PUBLIC LIBRARY, WINCHESTER, MASS.

THE WINCHESTER STAR.

VOL XLI. NO. 14 | WINCHESTER, MASS., FRIDAY, OCTOBER 7, 1921 | PRICE SEVEN CENTS

CALUMET CLUB NOTES

Announcement is made this week that the Fall Dinner at the Calumet Club is to take place on Saturday evening, Oct. 22d. Request for reservations is to be issued at once. This event, formerly the "Harvest Supper," is one of the chief attractions of the opening season at the club. The dinner will open at 6:30.

On Friday evening, Oct. 28, a Halloween party will be held in observance of the regular monthly ladies' night. This will be informal, with bowling, dancing, Hallowe'en fun and a genuine Halloween lunch. The evening is for the members and their ladies only.

Another ladies' night is announced for Friday evening, Nov. 11th, the entertainment being a mixed bridge party and dancing. This will be a formal evening and members and their ladies' only will be admitted.

On Wednesday afternoon, Nov. 16th, there is to be an afternoon bridge at the club for the ladies opening at 2:30. This afternoon is to be in charge of Mrs. Fred E. Hollins, Mrs. Waldo L. Hart and Mrs. Ralph T. Damon.

Eugene S. Jones, official photographer of the Boston & Maine Railroad, will be the speaker at a smoke talk scheduled for Saturday evening, Nov. 19th. He will give an illustrated lecture on "New Pictures of New England."

Thursday evening, Nov. 24th, will be given over to the regular Thanksgiving Dance, an informal party being announced for members and their ladies only.

Oct. 22, Saturday evening. Fall dinner at Calumet Club at 6:30 o'clock.

Oct. 28, Friday evening. Ladies' Night at Calumet Club. Halloween party informal.

FORTNIGHTLY NOTES

On December 19th, 1881 the first regular meeting of the Fortnightly was held; our club has been in existance forty years. In order that the club as a whole may know its reputation from the time it was started to the present day, we take the liberty to repeat a remark made recently by one of our "City Fathers," a man who has been at the front in most of the civic affairs which have given us our beautiful Winchester.

"The women of The Fortnightly have put over every good thing that has been started in this town. Evening school, play ground and summer school, cooking and carpentry, all these have originated from The Fortnightly." We must live up to this reputation, our future must equal our past. The new year book will soon be out, a beautiful book decorated with our club seal; you will be pleased to see the feast of good things the Entertainment committee has laid out for you.

The millinery class, Miss Bunker teacher, will hold its first meeting on Thursday, Oct 13th at 3 o'clock, in the Fortnightly Room, Lyceum Building. Those interested to join please notify Mrs. Corthell 'phone 1067.

Please bring scissors, tape measure, pins, thimble, also frame and material for a hat.

BANQUET AND ILLUSTRATED LECTURE AT FIRST CONGREGATIONAL CHURCH

On Friday, Oct. 14th, at 6:45, in the Vestry of the First Congregational Church, the Men's Club will have their annual fall supper and entertainment. Scheluber will be the caterer as he was at last year's banquet. "Fine eats" and plenty of "smokes" are assured!

Dr. Hindes has imported a rare pianist for the occasion and will lead the men in the old-time songs.

Chaplain Russell of the Fishermen's Institute, Gloucester, will give an illustrated lecture on "Gloucester Fishermen at Work." Over 160 beautifully colored slides will be shown, describing all kinds of salt-water fishing. All ye lovers of fishing, come and see the deeds of these heroes of the "white collared seas!"

All men who attend the Church, whether members of the Club or not, are cordially invited and urged to be present.

DINNER POSTPONED

The dinner of the Winchester Civics and Trade Association, in process of organization by the Winchester Board of Trade, which was to have been held in the Town Hall last evening was postponed. Not all of the members of the Board of Trade are in accord with the new movment; not, apparently, through any question of its value to the town, but rather over the question as to who should have the power to undertake the forward step proposed. A meeting of the Board of Trade has been called for this evening, which will doubtless be largely attended, and at this meeting the question will be thoroughly gone over. The decision reached will govern the future action in the matter of forming the newer organization.

MISS SUSAN BELLE FOSTER

Miss Susan Belle Foster, aged 40 years, died at her home, 15 Norwood street, on Wednesday. She was a native of Saugus, but had spent the greater part of her life in West Medford, from which place she moved to Winchester about three years ago. She was the daughter of James E. and Susan (Wilson) Foster. She leaves one brother, Mr. Thomas L. Foster, and one sister, Miss Lillian M. Foster of this town.

The funeral services are to be held from the residence this Friday afternoon and will be conducted by Rev. Howard J. Chidley. The interment will be in Oak Grove Cemetery, Medford.

LEGION HOUSE WHICH IS TO BE OFFICIALLY OPENED ON COLUMBUS DAY

LEGION LAWN CARNIVAL

The committee in charge of the Legion Lawn Carnival to be held on the lawn of the Town Hall and Legion House in the afternoon and evening of Columbus Day, October 12th, have announced some new features.

In addition to the attractions already mentioned, the following are announced:

The Winton Club has consented to take charge of a bag table. There will be bags of all types and descriptions, such as skating bags, knitting bags, shopping bags and hand bags. Their specialty will be however, a bag for school books. This bag has been highly recommended and endorsed by the school authorities.

The Fortnightly Club has arranged to have Madame Zuuh, the celebrated palmist on the grounds to read fortunes. This promises to be one of the most interesting features of the carnival. In addition the Fortnightly is to have a cake and candy table where it will be possible to obtain the finest of home-made candy and cake.

The Kum-O-Misit Club has most generously volunteered their services to decorate the American Legion booths which are to be erected on the grounds next Monday. Not content with this, these same young ladies have arranged to have some of their members dressed in Oriental costumes selling cigars and cigarettes on the grounds.

The Sigma Beta Sorority will take charge of two attractions for the children. The first will consist of rides around the grounds in pony carts. The second is a grab—"The Old Lady Who Lived in a Shoe." This will above everything else delight the children and amuse their parents. Don't overlook this feature!

The En Ka Sorority is to have charge of the things which satisfy the inner man. There will be a tea room at which will be sold coffee, doughnuts and sandwiches; a booth well supplied with ice cream cones, frankfuts, etc., and a refreshment table in the Town Hall in connection with the dance.

The committee in charge of the carnival wish to express their appreciation, and to announce their indebtedness to George W. Blanchard & Company who have donated free of charge, the lumber to erect the booths; George R. Poland, who has donated his services in connection with the erection of the booths; Edmund C. Sanderson for the free use of electrical equipment; Winchester Laundries, Inc. for the free offer of their orchestra, and the Winchester "Star" for the publicity which the editor has accord the committee in charge of the carnival.

In case of rain or threatening weather the carnival will be postponed to the following Saturday, Oct. 15th.

An invitation is extended to all the World War Veterans in town whether members of the Legion or not to march in the parade. Every service man is requested to be in uniform. There will be, however, a section in the parade for those not in uniform.

The concert program of the Waltham Watch Band, conducted by Carl W. Leitsinger, will be as follows:

March—"Mothers of Democracy" Panella
Overture—"Poet and Peasant" Suppe
Intermezzo—"Wedding of the Rose" Jessell
Selections from—"The Follies" Cohan
Descriptive—"A Cavalry Charge" Luders
Fantasia—"The Opera Mirror" Tobani
Selections from "The Prince of Pilsen" Luders
Medley—"Southern Airs" Contes
Characteristic—"Musical Scenes from Spain" Langey
Finale—"American Patrol" Meacham
Star Spangled Banner

The parade will start at 2 o'clock from the Legion House on Washington street, and will be in the following order:

Marshall.
Police Detail.
Color Guard.
Firing Squad of the Legion.
Winchester Post of the American Legion.
Waltham Watch Band.
Colors and delegations from Lexington, Woburn, Stoneham and Arlington Posts of the American Legion.
Sons of Veterans.
Grand Army of the Republic.
Boy Scouts.
Girl Scouts.
Winchester Hospital Nurses Training School.
Troop of young ladies on horse back.
Selectmen of Winchester.
Fire Department.
Decorated floats, trucks and cars.

Marching organizations will assemble in front of the Wadleigh School and east on Mt. Vernon street. Automobiles, floats, trucks and decorated cars will assemble on Washington street north from the Baptist Church. The parade starts at 2 p. m.

It is the earnest desire of the committee that the entire town turn out for the parade and the carnival. Any money which may be raised by the Legion on this day will be used first for the purpose of taking care of Winchester's disabled and needy World War veterans and second for furnishing more completely the new Legion house.

Come and see the boys' new home! Come and have a rousing good time!

GIFTS TO THE LEGION

Mr. E. Alden Bigelow, treasurer of the E. Howard Clock Co., has presented to the Legion a handsome wall clock for use in its new quarters. It is an eight-day clock and the outside finish of fumed oak is in keeping with other furniture of the house.

Mr. Robert E. Fay has had framed and given to the Winchester Post a group of pictures, which he himself took, of the 1921 Memorial Day parade.

An anonymous donor presented a pool table which is now in use in the Legion Home.

These gifts add materially to the usefulness and attractiveness of the building, and the members of the Legion appreciate very much the spirit of those who have so kindly and generously contributed to the furnishing of the house.

Another thing which the Legion men very much appreciate is that, since its opening, it has been constantly supplied with fresh flowers from the garden of Mrs. Alonzo F. Woodside. Her thoughtfulness in thus adding to the attractiveness of the rooms is the subject of grateful comment by the men as they learn who it is that is so kindly remembering them.

LEGION MEETING

The annual meeting for the nomination of officers of Winchester Post 97 of the American Legion takes place next Monday evening, October 10th, at the Legion House. At that time plans will also be announced for the parade on Columbus Day. The importance of this meeting should not be underestimated by the members, who will, it is hoped, turn out in good numbers. Refreshments and a social hour will follow the business meeting.

FIREMEN RESCUED HORSE

Box 45 was sounded Wednesday afternoon at 4:25 o'clock to call the assistance of the firemen in rescueing a horse which had fallen in Russell Brook. The animal was out at pasture, and whether the brook, greatly famed in the past for its unsavory odor and quality, proved too much for the animal or not is unknown.

At any rate, he fell into it and in his struggles got on his back and became helpless. He was hauled out in an exhausted condition by the firemen. The horse was owned by James P. McCue of Sheridan circle.

MARRIAGE INTENTIONS

The following intentions of marriage have been filed with the Town Clerk:

Fred John Lord of North Woburn and Dorothy DeLoriea, 7 Woodside road.

Joseph Patrick Porter, 761 Main street, and Mary Lafferty, 88 Wendell street.

John Carruthers, 203 Washington street and Grace Oakes Winslow, 225 South street, Waltham.

BIRTHS

A daughter was born Monday to Mr. and Mrs. Fletcher D. Parker of 4 Myrtle street.

Mr. and Mrs. Herbert B. Johnson, Jr., of 32 Calumet road are the parents of a daughter.

A daughter was born to Mr. and Mrs. Michael McGonigle of 104 Cross street at the Winchester Hospital last week.

Mr. and Mrs. Antonio Buzzata of 40 Irving street are the parents of a daughter, Virginia, born Tuesday.

BUILDING PERMITS

The following foundation permit has been issued by the Inspector of Buildings:

Warren M. Cox, 5 Salisbury road. Wood frame garage at same address, 14x20 feet.

CONTAGIOUS DISEASES

No cases of contagious diseases were reported to the Board of Health for the week ending Oct. 6.

NEW STORAGE WAREROOMS OPEN

Mr. Thomas H. Barrett of 546 Main street has taken the hall in the Masonic Building known as the old G. A. R. Hall, for the storage of furniture; the rooms will be fitted to suit the applicant, for reasonable terms. 1t

Mr. Winthrop Palmer of Wolcott road left Monday to attend the Abbott School at Farmington, Me.

MUSIC GARDEN

The season of 1921-22 was opened Tuesday evening by a meeting at the home of Mr. Joshua Phippen, Myrtle Terrace.

Evidence of a healthy interest in matters musical is shown by the enthusiastic support given by our people to this club, the membership list of which is now filled, with new applications being constantly received.

The program of Tuesday was especially interesting. The opening number being a beautiful rendition by Mrs. Woodsum (Violin) and Mr. Phippen (Piano) of the noble Sonata for these instruments composed by Cesar Franck. The remainder of the program was devoted to a study of the works of that gifted master of melody, Franz Schubert, and commanded the closest attention of all present.

The program follows:

1. Sonate for Piano and Violin Cesar Franck
Mr. Phippen and Mrs. Woodsum
2. Paper in Schubert
Read by Mrs. Lochman
3. Piano Solo—Moment Musicale Schubert
Harry Hegel
4. Songs (a) "My Sweet Repose" Schubert
(b) "Who is Sylvia?"
Miss Gifford
(Miss French at the piano)
5. Violin and Piano "Ave Maria" Schubert
(arranged by Wilhelmj)
Mrs. Woodsum and Mr. Phippen
6. Songs (a) "The Trout" Schubert
(b) "Hark! Hark the Lark"
(c) "Hedge Roses" (in German)
Miss MacLellan
(Mrs. Lochman at the piano)
7. Piano Solos (a) Barcarolle (transcription by Liszt) Schubert
(b) Impromptu in A flat
Mr. Phippen

CARE GIVEN STAR DELIVERY

To the Editor of The Star:

Will you kindly allow me a little space to reply to your article in last weeks "Star" regarding delayed delivery of your publication mailed to other localities;

Since I have had charge of this office I have it a point to personally see that all of the "Star's" delivered here to be mailed out of town were given proper and expeditious treatment, and I can vouch for the fact that every one of them, each week, is out of this office by 3 o'clock on the afternoon of the day we receive them, and I am assured that has always been the case.

The writer will welcome any constructive criticism at all times, and any written complaints will receive conscientious consideration and courteous treatment.

Your readers may be interested to know that the Rural Delivery man takes out on an average 500 pieces a day and travels over 18 miles a trip: The regular carriers average to take out and deliver on an average from 600 to 800 pieces a day each.

C. H. LOCHMAN,
Acting Postmaster.

The first regular meeting of the Winchester Circle of the Florence Crittenden League will be held at the home of Mrs. H. C. Ordaway, 20 Myrtle street, Thursday, October 13, 3 P. M. Mrs. George T. Rice of Dedham and Mr. Chidley will speak. Tea will be served.

LAUNDRY OWNERS SEEKING BETTER UNDERSTANDING

"Visit Your Laundry Week" to Make Patrons More Familiar With Modern Laundries

Although the laundry is said to be doing the family washing for more than a million American homes, it is yet a little known institution to many citizens. This, say local laundry owners, explains the reason for "Visit Your Laundry Week," which is to be observed nationally, October 24 to 29.

Locally, every laundry will keep open house during this week. Its doors will be open to all comers, and a cordial invitation will be extended every citizen to drop in and see what is being done there.

Guests will be shown how the family bundle is checked, marked for identification, and sorted. They will see the wash-room, where the most modern of washers replace the familiar wash-tub and wash-board, while spinning baskets do the work of the domestic wringer.

Other interesting pieces of laundry equipment which will perform for the visitors are drying tumblers, perforated cylinders in which the damp clothes are revolved while a current of warm air plays on them; steam-heated presses of various types which are used to iron most of the family wearing apparel which comes to the laundry; large flat work ironers which care for the table and bed linen and other big pieces; shirt finishing units; collar finishing equipment, curtain dryers, and conveyors which carry garments from one department to another.

If Milady cares to wait an hour or two she can, it is said, see her whole week's washing and ironing done before her eyes. In any event she will have an opportunity to visit every department of the plant and to see every operation through which, the family bundle goes in the modern laundry.

SUNDAY MUSIC AT UNITARIAN CHURCH

The program of music at the Winchester Unitarian Church for next Sunday is as follows:

Organ Prelude
Andante ..... Beethoven
Quartet
Come before His presence
Martin
Solo—Eye Hath Not Seen ....Gaul
Quartet—Consider and Hear Me
Liggett
Organ Postlude—Allegro
Mendelssohn

A hearing has been called for the parents of pupils of the Wyman School by the School Committee, to be held at that school this evening. The meeting will discuss the recent changes made to care for the extra children now in attendance. The committee decided to put one room on part time, to which some of the parents object. It is possible that the question may lead to the Town's purchasing a portable school house.

MRS. J. ARABELLE PUNCHARD

DEATH OF MRS. EDWARD O. PUNCHARD

Mrs. Julia Anabelle Punchard, widow of Edward O. Punchard, formerly a partner of Harvey D. Parker of the Parker House in Boston, died on Monday, in her sixty-third year, at her home 89 Church street. She was born in Manchester, N. H., the daughter of Dr. Charles H. and Julia P. (Morse) Walker, who moved to Chelsea when Mrs. Punchard was a child. She was educated at Mrs. Blake's private school in Chelsea and at the Chelsea High School. Mr. and Mrs. Punchard were married on Oct. 2, 1893. The former, who died in 1917, was a nephew of Harvey D. Parker, in his day one of the best-known hotel men in the United States.

Mrs. Punchard had made her home in Winchester since June 1891. In her earlier years, she was well known in the community as a soprano soloist! She was a member of the Fortnightly Club and had served as its president for four years. She was a member also of the Presidents' Club of Boston. She was long an active worker in the Church of the Epiphany.

Mrs. Punchard is survived by her daughter, Mrs. A. D. Radley of Winchester and a sister, Mrs. Henrietta P. Walker of Agassiz street, Cambridge. The burial service for her was read at her former home yesterday afternoon at 3:30, by Rev. John W. Suter, Jr., and Rev. Murray W. Dewart, rector of the Church of the Epiphany.

"HE DID"

There came to the Winchester Laundries, about ten years ago, a fellow named Carruthers, whom now most of you know. When he was twenty, often we all heard him declare: To marry, he would never, that he could solemnly swear. When five more years were added, making twenty-five, He made the same old promise, as sure as he's alive. But, alas, as he grew older, and registered "29" Friend Cupid got so busy, it was only a matter of time. So on Oct. 6th, in the morning, at 8:30 o'clock, The Winchester Laundries office folks surprised him on the spot. He couldn't see for a minute, confetti rigned supreme, and all the girls, well you know how girls can scream! He found all their good wishes around an electric lamp, and then about his office, those same girls did camp. With best of congratulations, and good wishes too, for him and his bride from Waltham, when they both say, "I Do."

Miss Alice Nichols, formerly of Winchester has been visiting her father at the home of Mr. Herbert P. Poole. She has returned to New York where she is meeting with great success in her musical endeavor ors. She wishes to be remembered to her numerous friends in Winchester.

Mr. and Mrs. H. G. Kempton have had as their guest for the past two weeks, Miss Winnifred Brown of St. John, N. B.

COMING EVENTS

Dates That Should Be Remembered When Making Engagements

Oct. 6. Envelopes will be distributed to all of the houses in Winchester for contributions to the support of the Hospital and will be collected on Saturday, Oct. 8th.

Oct. 7, Friday. Hearing regarding Public Billboards in this town to be held at the State House at 2 p. m.

Oct. 8, Saturday. Winchester Country Club: Four ball match.

Oct. 8, Saturday. Football on Manchester Field at 3:15 p. m. W. H. S. vs. Stoneham H. S.

Oct. 8, Saturday afternoon at 2:30 Water sports at Winchester Boat Club.

Oct. 11, Tuesday. First fall meeting of the Mission Union 10-4 at the Congregational church. Luncheon at 12:30. The speaker of the afternoon will be Miss Carolyn Smiley.

October 12, Wednesday. American Legion lawn carnival. Parade at 2:30; presentation of Legion House following parade; dancing and band concert in Town Hall in evening.

Oct. 12, Wednesday. Winchester Country Club: Morning—Medal play; Afternoon—Mixed foursomes, medal play, selected drive.

Oct. 13, Thursday. All day meeting of the Ladies' Aid Society at 7 Myrtle street.

Oct. 13, Thursday evening. Special meeting of Winchester Boat Club at 8 o'clock.

Oct. 14, Friday. Men's Club of First Congregational Church. Supper at 6:30 in the vestry and illustrated lecture on "Gloucester Fishermen at Work."

Oct. 14, Friday, 6:45 p. m. Fall dinner and smoker, Congregational Men's Club.

Oct. 14, Friday evening. Annual Meeting of the Unitarian Laymen's League at Metcalf Hall.

Oct. 15, Saturday. Rummage Sale at 449 Main street.

Oct. 18, Tuesday. Fathers' and Teachers' Night. Winchester Mothers' Association. High School, 8 p. m. Speaker, H. W. Gibson. Subject, "Your Boy and Mine."

Oct. 18, Tuesday. First fall meeting of Ladies' Friendly Society. 11:30 A. M., meeting of Executive Board. 1 P. M. luncheon, in charge of Mrs. I. E. Gamage and Mrs. F. B. Cole.

Oct. 20, Thursday. The October meeting of the Women's Benevolent Society of the 1st Baptist Church from 10 to 4.

Oct. 25, Tuesday. All day sewing meeting of Ladies' Friendly Society. At 3 P. M. a talk by Rev. George H. Reed.

Oct. 26, Wednesday 3:30 P. M. Silver Tea and program of readings and songs in costume by Miss Nash, soprano and reader, and Miss Leutscher, contralto, at the home of Mrs. G. B. Kimball, 29 Wedgemere Ave. Given by the Parish Extension Committee, Church of the Epiphany. 3t

Oct. 27, Thursday. 7 P. M. Box supper at Unitarian Church, followed by entertainment and dancing.

Oct. 10, Monday. Annual Meeting of Winchester Post 97, American Legion for election of officers.

Nov. 11, Tuesday. Meeting of Winchester Grange in Lyceum Hall.

Do you read the
STAR ADS
THEY PAY
WHY NOT TRY ONE?

PROBATE AND OTHER COURT NEWS

Anna T. O'Sullivan of Winchester has been sued for $6000 in an action of tort by Ruth L. Caulfield of Somerville, a minor, who sues through her father George H. Caulfield. She alleges that on September 19, 1920, while walking along the Powder House Boulevard in Somerville she was struck by the defendant's automobile and was injured.

Arthur W. Razee of Winchester has been appointed as administrator of the estate of his wife, Mrs. Addie W. Razee of Winchester, who died September 4, by Judge Lawton of the Probate court. He has given a bond of $200. The estate is valued at $6500, all in real estate.

The will of Maria S. Thompson of Medford, formerly of Winchester, who died September 20, has been filed. It is dated February 19, 1897, and names Stephen Thompson of Winchester as executor. The estate is valued at $8000, all in personal property.

The will of Thomas Morris of Winchester, who died September 8, has been filed. It is dated August 15, and names Leo E. Crouch of Winchester as executor. The estate is valued at $30,000; $20,000 in real estate and $10,000 in personal property.

ENGAGEMENT ANNOUNCED

Mr. and Mrs. Henry H. Crooker of 10 Fells Road, Winchester announce the engagement of their daughter Frances Louise to Mr. Clarence Albert Sawyer of Saugus, Mass.

Mrs. John B. Boyce and sister, Miss M. J. Bennett arrived home this week from Waterloo, P. Q., where they have been spending the summer.

Mrs. Frank M. White of Lagrange street, left this week for Caanan, N. H., where she will remain for two weeks.

WINCHESTER SAVINGS BANK

26 Mt. Vernon Street

Incorporated 1871

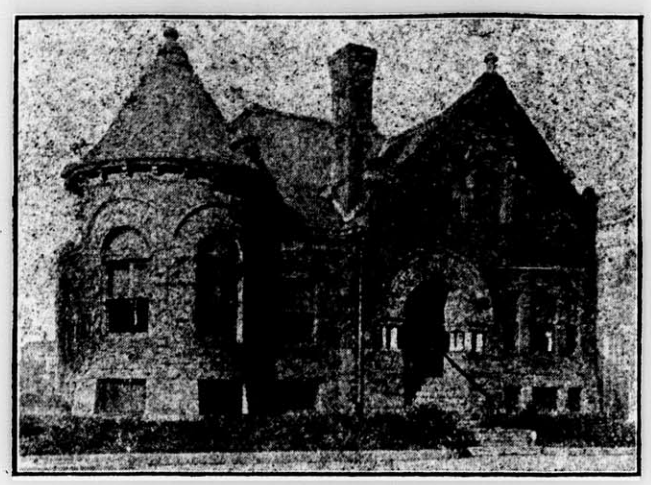

Resources Over $2,000,000

The Careful Investor

Is not influenced or persuaded to risk his money in a speculative scheme which promises a big dividend.

Safety of Principal at a fair rate is always preferred.

Business Hours—9 A. M. to 3 P. M. Saturdays, 9 A. M. to 12 M.; 6 to 8.30 P. M.

HARRY C. SANBORN, President *WILLIAM E. PRIEST, Treasurer*

Telephone Winchester 30

PLANNING BOARD MEETS HERE

The eighth annual conference of Massachusetts Planning Boards, called by Gov. Cox on behalf of the Department of Public Welfare, and the Mass. Federation of Planning Boards, will meet in Winchester on Wednesday, the 19th.

The session includes an inspection of town planning achievements in Winchester, including a trip to the reservoirs in Middlesex Fells. Mr. Flaval Shurtleff of this town, secretary of the National Conference on City Planning, will speak during the trip on features of particular interest.

Luncheon will be held at noon at the Winchester Country Club, at which Rev. Howard J. Chidley will speak on "The Citizen and the Community." The formal session will be presided over by Mr. Preston Pond, chairman of the Massachusetts Federation of Planning Boards, and will include an address by Gov. Channing H. Cox. Other speakers will be Richard K. Conant, Commissioner of Public Welfare; Arthur E. Tarbell, billboard inspector of the State Dept. of Public Works, and James A. Bailey, chairman of the Metropolitan District Commission.

F. L. Mara, painter. First class painting and decorating at moderate prices. Tel. 602-J. Win. Ja1,tf

RENT INSURANCE

Covers the loss of rent during the period of repair or replacement and is applicable to all classes of risks, whether manufacturing, mercantile or dwelling house properties.

AN OWNER OF RENTED PROPERTY loses the income from that property when it is rendered untenantable in whole or in part.

AN OWNER OCCUPYING HIS OWN PROPERTY loses the value of such occupancy under the same conditions.

IN EITHER CASE mortgage interest, taxes, and usually maintenance and operating charges continue undiminished without compensating return, UNLESS

Rent Insurance Fills the Breach

For further particulars apply to

Dewick & Flanders
INSURANCE

Tel. Main 7530 100 Milk Street, Boston, Mass.

POLL BOOKS OUT

The List of Assessed Polls, more generally known as the "Poll Book," is out for 1921, and copies may be obtained at the STAR OFFICE at 50 cents each.

Purchasers desiring copies mailed must add 15 cents additional for postage up to 200 miles. Safe delivery not guaranteed.

No books delivered except for cash.

This year's book is over double its usual size, the addition of many new names, together with those of all women voters, greatly increasing it in volume of the town.

The edition is limited and those desiring copies are urged to order at an early date.

Purchase your books at the STAR office.

DANIEL KELLEY, Pres. D. W. HAWES, Treas.

KELLEY & HAWES CO.

Start Your Express Shipments RIGHT!

PACKED MARKED RIGHT

Shipments started right are half way there

FURNITURE PACKING, MOVING AND STORAGE

Telephone 38 or 174 **KELLEY & HAWES CO.** *Winchester Mass.*

BIG NAVAL BALL AT MELROSE, OCTOBER 11TH

Local Naval Battalion to be Reorganized

During the last few days there has been a great deal of publicity in the paper in regard to the orders from the Navy Department disbanding practically the entire U. S. Naval Reserve. This has called forth just criticism from high officials all over the country, for with the second largest navy in the world as regards fighting ships we are near the bottom of the list for reserves to man them. It especially becomes a matter of great interest to the section north of Boston because in the short space of nine months a mere handful of Reservists have built up one of the strongest, if not the strongest, Naval Battalion in the whole of New England—a battalion which as regards efficiency, growth attendance, recruits, etc., leads all others.

However, in order that the citizens might know more about the Navy and the Naval Battalion they decided to run a big Naval Ball on Tuesday evening, Oct. 11th, at Memorial Hall, Melrose. In order to have it in keeping with the prestige of the Navy the Governor and Lieutenant-Governor with their wives expect to attend, as well as many high ranking Naval and Army officers, and Mayors and prominent persons from surrounding cities. The proceeds, after expenses, are to be turned over to the hospitalization work among the disabled veterans as the Melrose Naval Battalion is officially disbanded as a paid organization.

BOY SCOUT NOTES

The first Court of Honor will be held next week on Saturday, Oct. 15, at Scout Headquarters, beginning at 7:30 p. m.

All Scouts, including Association Scouts, are to hold themselves in readiness to join the American Legion in their parade on next Wednesday afternoon.

Oct. 18, Tuesday, 8 P. M. Free lecture on Christian Science at Winchester Town Hall by John J. Flinn, C. S. The public is cordially invited.

ENGAGEMENT ANNOUNCED

Mrs. Harrison Parker of Main street announces the engagement of her daughter, Esther, to the Rev. Sidney Lovett, Jr., son of Mr. and Mrs. Augustus S. Lovett of Brookline.

Miss Parker is a graduate of Abbott Academy. During the war she served overseas in connection with the canteen service of the Y. M. C. A. For the last two summers she has been in charge of the girls' activities at Camp Andover, under the auspices of the Boston City Missionary Society.

Mr. Lovett is a graduate of Yale, class of 1913, and of Union Theological Seminary, class of 1917. From social work in connection with the American parish of New York city he was called to the pastorate of the Maverick Congregational Church in East Boston. From there he came to his present ministry at Mount Vernon Church in Boston.

MUSIC FOR SUNDAY EVENING FIRST CONGREGATIONAL CHURCH

There was a large attendance at the opening musical service at the First Congregational Church last Sunday evening, when Mr. Paul Shirley of the Boston Symphony Orchestra and Mrs. Marjorie W. Leadbetter were the artists. An interesting program by the quartet of the First Church has been arranged for next Sunday evening and is as follows:

Te Deum E flat .....Dudley Buck
"Let not your heart be troubled" Foster
"There is a land beyond the setting sun" ..... Smieton
"Fear not, O Israel" .....Spicker
"King all Glorious" .....Barnby

Mr. Chidley will give an address in the series on "Texts that have Carved Empires" speaking briefly on "Francis Xavier's Text." The public is cordially welcome at these services.

PUBLIC EVENING SCHOOL

Evening School will be opened at the Chapin Building and the High School building on Monday evening, October 17 at 7:30 o'clock.

At the Chapin School classes will be opened in reading and writing English and in citizenship for naturalization. The State Department of Education and the Federal Bureau of Naturalization will work together with the local teachers to help those who wish to do so take out naturalization papers. The same lessons will be taken that are made the basis for examination for citizenship, and when a class is ready to take an examination an examiner will come to the school to give it.

At the High School instruction will be offered in typewriting, stenography, bookkeeping and commercial arithmetic. Classes in other subjects will be provided if a sufficient number of pupils are interested.

Sessions will be held Monday, Tuesday and Thursday evenings.

The attention of employers is called to the law requiring illiterate minors to attend evening school. These will go to the Chapin School.

Further information regarding classes may be had at the office of the Superintendent of Schools. Telephone Winchester 107.

MARRIED YESTERDAY

Miss Helen Forsaith, daughter of Mr. and Mrs. Charles H. Forsaith of Upland road, Arlington, former well-known residents of Winchester, was married yesterday to Capt. I. Harold Angell of Roxbury. Capt. Angell, who served with the 101st Field Artillery overseas, is active in the Army recruiting service in Boston.

A number of Winchester people attended the Dartmouth-Norwich University football game at Hanover last week, there being registered at the Hanover Inn from this town Mr. Richard Parkhurst, member of the athletics council at Dartmouth; Mr. and Mrs. Hollis L. Riddle, Miss Edith Riddle, Mr. and Mrs. George H. Eaton, Mr. and Mrs. Donald O. McLaren of Chicago, Ill., (Miss Mary Fitch) and Miss Elizabeth Fitch.

ARRIVAL AND DEPARTURE OF MAILS

Mails Arrive	Mails Close
7 a. m.	7 a. m.
8 a. m.	11 a. m.
11 a. m.	12 m.
1 p. m.	2.45 p. m.
3 p. m.	5.30 p. m.
5 p. m.	8 p. m.
7 p. m.	

G. H. LOCHMAN,
Acting Postmaster.

WINCHESTER GRANGE

The regular meeting of Winchester Grange will be held next Tuesday evening, Nov. 11 at Lyceum Hall. The first and second degrees will be conferred on a large class of candidates. The first degree will be worked by the regular officers and the second by an invited team.

Mr. and Mrs. Carl. H. Lertz who were married in Woburn last week, will upon their return from their wedding tour reside at No. 15 Russell Road this town.

The Friendly Glow

A SECRET tells itself in time.

But if You are displeased with us at any time please do not wait.

The Edison Electric Illuminating Company of Boston

A TIP

for you. How about your automobile insurance? What are you paying for it? Perhaps we can save you money and give you better benefits. Anyway, it is worth while consulting us.

"Don't worry about the future"

SPECIALS FOR SATURDAY

DRUMMOND'S MARKET

543 MAIN STREET

FREE AUTO DELIVERY Tel. 899 and 1064 Win.

LEG AND LOIN **28c lb.** SPRING LAMB	SWIFT PREMIUM HAMS **35c lb.** WHOLE OR HALF
FACE OF THE RUMP To Roast **30 to 35c lb.** STEER BEEF	CHOICE POT ROAST **25c lb.** BEST CORN FED BEEF
CHOPS KIDNEY CHOPS .....50c RIB LAMB CHOPS 38c	PORK TO ROAST **30c lb.** SPECIAL

THE STORE OF QUALITY AND SERVICE

ORDER YOUR MONUMENTAL WORK NOW!

PRICES REDUCED

Visit Our New Plant

Avard L. Walker Co.
570 Washington St.
Winchester, Mass.

BRYANT & STRATTON
• COMMERCIAL SCHOOL •
BOSTON

Practical Courses to meet Present Business Conditions

ACCOUNTING – BOOKKEEPING – BUSINESS ADMINISTRATION – STENOGRAPHY – SECRETARIAL DUTIES – COMMERCIAL TEACHING – CIVIL SERVICE

INDIVIDUAL INSTRUCTION GIVEN BY COMPETENT EXPERIENCED INSTRUCTORS

57th Year begins Sept. 6. Evening Session begins Sept. 26

LIMITED REGISTRATION – EARLY APPLICATION ADVISABLE

New Bulletin upon request

J. W. BLAISDELL, Prin., 334 Boylston St., Boston

NO CANVASSERS OR SOLICITORS EMPLOYED

THE BRYANT & STRATTON COMMERCIAL SCHOOL BOSTON

Good Gulf Gas **Supreme Oils**

TIRES, TUBES, BRAKE LINING, GREASES AND SPARK PLUGS

KIMBALL & EARL
AUTOMOBILE MACHINISTS

751 Main Street Winchester, Mass.

TELEPHONE 1365

Jack Frost

Jack will soon be here—tingling your finger tips—nipping your toes—puffing his frosty breath upon the window pane. Are your BLANKETS ready?

THE WINCHESTER LAUNDRIES, Inc.

KNIGHT'S PHARMACY

TOILET ARTICLES OF REFINEMENT

WINCHESTER SQUARE WEST, AT CHURCH STREET

JOHN J. SULLIVAN
Plumbing and Heating
All Jobbing Promptly Attended To
63 NELSON STREET
Tel 953
apr20.tf

D. F. DINEEN
Plumbing and Heating
All Orders given prompt attention. Prices right. Work Guaranteed
41 Irving St. Tel. 1211-M

ANDREW SCHLEHUBER, Inc.
MEMBER OF ASSOCIATION OF ARMY and NAVY STORES
N. L. Merrill, Pres.
C. G. McGlone, Treas.
CATERERS AND CONFECTIONERS
Banquets, Private House Teas, Weddings and Dinner Parties a Specialty. Service to all parts of Massachusetts.
Tel. Lynn 4305, 4306
153 BROAD STREET, LYNN
f11-tf

GEORGE F. OSBORNE
CARPENTER
All jobbing promptly attended to.
5 Nelson Street
Telephone 533-M
Tf

GLENDALE FARM
WOBURN, MASS.
Just the place to get a
Good Dinner or Light Lunch
Board by the day or week
171 CAMBRIDGE ROAD
near Lexington Line
Tel. 21-J MRS. G. W. WOODMAN
Sep. 9-4t*

C. FEINBERG
JUNK DEALER
Rags, Bottles, Rubbers, Old Iron and all kinds of Metals and Paper Stock, Automobile Tires Rubber Hose, Books and Magazines. Send me a postal and I will call.
44 Middlesex Street Winchester
Tel. 504-R Winchester dec13.tf

300
THATS MY TELEPHONE
SANDERSON
ELECTRICIAN

M. J. FOLEY
AMERICAN JUNK DEALER
Highest Prices Paid for Newspapers, Book Stock, Rags, Bottles, Metals, Rubbers, Auto Tires and Rubber Hose
7 Middlesex St., Winchester, Mass.
Tel. Winchester 645-W
Second Hand Furniture Bought and Sold

WEYMOUTH BROS.
E. G. Weymouth W. R. Weymou
Tel. Medford 2971-R and 344 M
CARPENTERS & BUILDERS
Painters and Decorators
48 Farragut Av., and 11 Simonds Court
MEDFORD, MASS. m6tf

HAVE YOU A GAS LAMP, Kerosene Lamp or Vase?
I can make it into an ELECTRIC LAMP at small cost
SERVICE
E. C. SANDERSON
APPLIED ELECTRICITY
6 MT. VERNON ST.
WINCHESTER, MASS.
PHONE 300

WINCHESTER LEAGUE OF WOMEN VOTERS

The first regular meeting of the Winchester League of Women Voters for the season was held in the small Town Hall Wednesday afternoon.

Mrs. Bertram Bernard, the new chairman, presided. The subject before the meeting was the Winchester Public Schools.

Mrs. Rho Zueblin as chairman of Publicity for the School Committee announced that Mrs. George Root and Mr. Dunbar S. Carpenter would speak to the women's and men's organizations of Winchester concerning the schools, the knowledge thus gained to be used as a basis for constructive criticism.

Mrs. Root gave a very straightforward talk on "Winchester Schools as They Are," outlining the present school plant and showing in what way the various buildings and grounds are inadequate for the present need. She said that the School Committee hoped to eventually have the Six-Three-Three System in the schools, six elementary, three Junior High and three High School grades. The age of admission to the kindergarten and the first grade was raised this year because it was decided that many children were entering the High School at too early an age to be capable of judging for themselves which course they were best fitted to pursue.

Mrs. Root was followed by Mr. Charles Zueblin who said that at present Winchester was undergoing a civic revival which, among other things, was bound to end in her building the much needed new school houses. He said that the "little old red school house" had served well its purpose, it was now high time to let in plenty of light and air on educational matters. The average child is an individual child, let him emerge so from his school. No child is fitted to go out into the world as an American citizen unless he has spent some part of his time in the public schools. No child is fitted to go out into the world unless he has been so trained as to be able to earn his living with his hands. Elasticity is the keynote to the character of the school of today. Many of the most progressive communities now have a Junior High School and a Junior College."

In closing, Mr. Zueblin said that a school program for a progressive community such as Winchester should have two fundamental principles actuating it,—firstly, to have something so notable as to attract others to see and imitate and secondly, to allow no others to do anything any better than we are doing it.

"Make the world come and look on by putting the spiritual content into this new building enterprise" he concluded.

That the meeting was of real interest to those present was shown by the fact that many joined in the discussion which followed, including Mr. John R. Fausey, superintendent of schools, and a large proportion of those present.

The following was unanimously passed: Resolved that the Winchester League of Women Voters hereby express their hearty approval of the stand taken by the Board of Selectmen of Winchester, refusing to grant permits for the erection of Billboards in our town; we pledge our united efforts in combating any attempt to erect Billboards in Winchester, and urge the rejection of any application for renewal of any permits which may have been granted previously within our town.

LET'S GET TOGETHER

Sentiment regarding the reorganization of the Winchester Board of Trade has developed rapidly during the past week. Some of this sentiment is adverse, and the reason, in our judgment, is two-fold. One is that the membership was not consulted regarding the starting of the campaign, and the other is that Winchester has enough organizations to do its work. One thing is certain, however, and that is that the movement is an important one, else Winchester could not be roused to the pitch that it is.

The opposition that has developed is unfortunate, from our viewpoint, for surely the plan is an admirable one, requiring only the unselfish service of enough interested citizens to finance an institution that has come to be regarded as indispensible in a city or town. Let us take up the reasons for that opposition, as we see it.

First, the membership was not consulted. That seems to be pretty well established and admitted. We are told elsewhere that the membership is not usually consulted in such a case, either because of lack of such membership, or lack of interest in the membership, when there is one. That was somewhat the case in Winchester, so it is only fair to assume that the directors acted in good faith when they sought to revive the organization by bringing in new blood and a new method of operation. They had no more to gain by the revivification of the organization than any other citizen, therefore we must believe that they were well-intentioned.

There is the other objection, which is that Winchester is strongly organized. But if Winchester has many organizations, so have other cities—and other cities and town insist on having good, live community organizations. The prospectus of the organization says of such a body:

"Obviously it cannot be a church, nor a political or social club. It cannot be an association devoted exclusively to trade or industrial activities. It must combine civic as well as commercial interests."

If that is so, and we believe it is, then we must have such an organization. Surely we can profit by the experience of other cities and towns, which find such institutions essential. Winchester should be big enough and broad enough not to quibble over a technicality and grasp this opportunity to get together in one big organization in which we have a reasonable assurance that we can make progress toward establishing a unity of thought as concerns Winchester that cannot help but be benficial.

CALIFORNIA'S ENCHANTED ISLANDS

Nine American islands off the coast of California, a number of them inhabited, and some important to mariners because of the lighthouses and telegraphic stations upon them, are claimed by Mexico, according to dispatches from Mexico City. These islands are the subject of the following bulletin issued by the National Geographic Society from its Washington, D. C., headquarters.

"The climate of the southern California mainland has acquired a world-wide reputation because of its mildness and equability; but the climate of the islands lying from twelve to fifty miles off its coast is praised by visitors as even more delightful. Surrounded by the blue Pacific under a semitropic sun but fanned by ocean breezes, they are a land of perpetual summer and can be imagined to merit the title, 'enchanted isles' that some enthusiasts have bestowed on them.

"All of the California islands are rough and most of them too small to be abundantly supplied with water. They are therefore of little importance agriculturally. On several of them, however, sheep and goats are raised in considerable numbers. The largest of the islands, Santa Cruz only about 25 miles south of Santa Barbara, has some vineyards and orange groves.

Home of the Glass-Bottom Boat

"Santa Catlina, which has been developed as a pleasure resort is the best known of the islands. On a beautiful little cresent bay of that island, facing the mainland 25 miles to the east, the town of Avalon has been built. Thousands of tourists visit the place every year in the steamers which run regularly from San Pedro. Avalon is the main Pacific coast headquarters for the big game fishing, the adjacent waters abounding in tuna, sea-bass and swordfish. The little town has built quite an industry in the mounting of specimens of these great fishes that they may adorn the trophy rooms of sportsmen.

"The greatest and most appealing of Catalina's charmes are its under sea gardens. Scores of boats with glass bottoms, ranging in size from rowboats to river steamers, ply the waters in and about Avalon Bay. From these novel craft thousands of visitors to the island look down into the clear waters where they may see beautiful vegetable forms that make up sea meadows and forests and the interesting fishes and other creatures that thrive abundantly in this sheltered sea nook. It is estimated that more than $100,000 is invested in the glass-bottom fleet of Catalina.

Rose From the Sea

California owes her off-shore islands not to the drifting sands as the southern sections of the Atlantic coast owe theirs, but to the fact that the State is the center of one of the most active regions geologically in the world in recent geological times. San Clemente, the southernmost of all the islands, has risen from the sea, according to geologists until its topmost peak has an altitude of over 1900 feet, Santa Catalina, on the other hand, has been sinking, though evidences of the slow movement are not apparent to laymen.

"None of the California islands is of any great extent. Santa Cruz, the largest, is 21 miles long and has an average width of five miles. It is also the highest, having a peak which reaches an altitude of 2,407 feet. Santa Barbara Island is only one and one-half miles long and one mile wide. The three Anacapa islands which almost touch, are together slightly larger, but the individual sections are smaller. These islands are generally considered one.

"The Farallones, though small, are probably the most useful of the islands. They are a group of rocky islets about 20 miles directly off the Golden Gate, the entrance of San Francisco's wonderful harbor. Past these islets streams an important part of the commerce of the world, and from them are flashed by submarine cable reports of arriving and departing ships. On the largest of the islets is situated Farallone light which throws the first welcoming beam of Amercia to ships bound to San Francisco from across the Pacific and out of the South Seas.

"The California islands played a part in the history of the west coast. Cabrillio, the first European to sail north of the present Mexican line on the Pacific coast discovered them in 1542, died on one of them and was buried there. Viscanio, another Spanish explorer, surveyed them in 1602, gave them their present names and strengthened Spain's claims on them. There was no actual occupation of the islands until after 1769 when the first settlement in Alta California was made at San Diego, on the mainland near the islands. During the gold rush of '49, Catalina was occupied by United States troops.

"When Mexican independence was gained the islands passed with the mainland from Spanish to Mexican sovereignty. It has been assumed that when the United States took title to Califorina by the treaty of Guadaloupe Hidalgo in 1848 the islands passed with the mainland. They are not specifically mentioned in the treaty, and it is probably on this fact that a Mexican claim would be based."

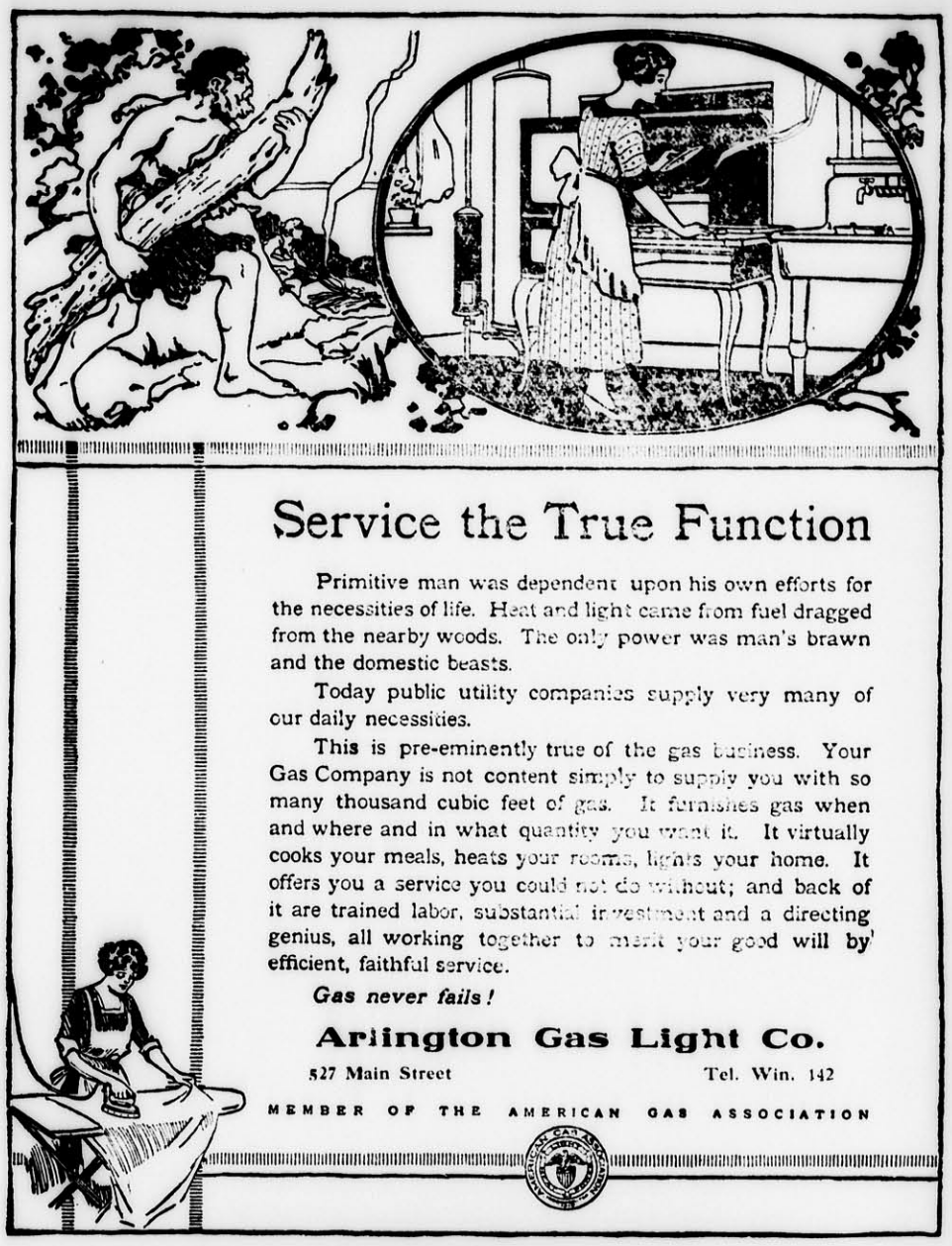

Service the True Function

Primitive man was dependent upon his own efforts for the necessities of life. Heat and light came from fuel dragged from the nearby woods. The only power was man's brawn and the domestic beasts.

Today public utility companies supply very many of our daily necessities.

This is pre-eminently true of the gas business. Your Gas Company is not content simply to supply you with so many thousand cubic feet of gas. It furnishes gas when and where and in what quantity you want it. It virtually cooks your meals, heats your rooms, lights your home. It offers you a service you could not do without; and back of it are trained labor, substantial investment and a directing genius, all working together to merit your good will by efficient, faithful service.

Gas never fails!

Arlington Gas Light Co.
527 Main Street Tel. Win. 142
MEMBER OF THE AMERICAN GAS ASSOCIATION

WALTHAM WATCH BAND WHICH IS TO BE IN WINCHESTER ON COLUMBUS DAY

Curfew Has Worked Well.

In the Middle ages a bell was rung as a signal for fires to be covered up for the night and consequently for the people to go to bed. The word curfew is derived from the French words, couvrir, to cover, and feu, fire. In the United States a curfew has been sounded to warn young people to be within doors unless accompanied by adults. It is said that over 3,000 towns and cities in this country now have curfew ordinances and some of them report as large a decrease as 80 per cent in juvenile delinquency since the enactment of such laws.—Exchange.

Material of Comets' Tails.

Exactly what comets' tails are made of is one of the unsolved problems of astronomy, but the theory most generally accepted is that they are formed from particles of the comet itself, forced away by the pressure of sunlight, as they apparently increase in size and activity the nearer the comet gets to the sun.

First Oriental Rugs.

Rugs in the Orient are mentioned by classical writers of a very early period. There are some rare specimens in the museum at Cairo, Egypt, which date from at least 1180 B. C.

As It Works Out.

By the time the small boy who now revels in dirt gets old enough to dope and oil the car for dad he'll be so afraid of soiling his hands that he won't go near the job.

MILK CHART FOR SEPTEMBER, 1921,

Published by the

WINCHESTER BOARD OF HEALTH

The bacteria count in this chart gives the number of bacteria found in one c. c. taken from the center of the sample after it had been well shaken. It should be remembered that another c. c. taken from the same sample might give a somewhat different count, but the difference would rarely, if ever, exceed ten per cent.

Dealers and Producers	Destination	Fat Content Legal Standard 3.35	Total solids Legal Standard 12.00	Pasteurized	No. of Bacteria per C.C.	Where Produced
Edward Chase, 173 Forest St., Winchester, Mass.	Market	3.80	12.10	No	5,000	Forest Farm, Winchester, Mass.
John Day, East Woburn, Mass.	Market	4.00	12.56	No	37,000	E. Woburn, Mass.
Wm. Fallon & Sons, Parkway, Stoneham, Mass.	Market	3.60	12.22	No	7,000	Parkway, Stoneham, Mass.
H. P. Hood & Sons, Charlestown, Mass.	Market	3.60	12.08	Yes	14,000	Littleton, Lancaster and Mountorne, N. H.
H. P. Hood & Sons, Charlestown, Mass.	Grade A	4.10	12.56	Yes	4,000	Littleton, Lancaster and Mountorne, N. H.
Clarence Perkins, 99 Cross St. Winchester, Mass.	Market	3.80	12.32	No	400,000	99 Cross Street Winchester, Mass.
John Quigley, Wendell street, Winchester, Mass.	Market	3.90	12.58	No	23,000	Wendell street, Winchester, Mass.
Fred Schneider, Mishawum Farm, Woburn, Mass.	Market	3.60	12.05	No	9,000	Mishawum Farm, Woburn, Mass.
S. S. Symmes, Highland Ave., Winchester, Mass.	Market	4.00	12.70	No	31,000	Highland Ave., Winchester, Mass.
D. Whiting & Sons, Charlestown, Mass.	Market	3.75	12.26	Yes	24,000	Wilton, N. H.
D. Whiting & Sons, Charlestown, Mass.	Grade A	3.95	12.38	Yes	6,000	Wilton, N. H.

The above names are arranged alphabetically, not in order of quality of milk

Certain brands are not listed in this chart because they have been analyzed by competent authorities or are sold in Winchester in negligible quantities.

The Winchester Star

THEODORE P. WILSON, Editor and Publisher : WINCHESTER, MASS.

SINGLE COPIES, SEVEN CENTS
Left at Your Residence for One Year The Winchester Star, $3.00, in advance

News Items, Lodge Meetings, Society Events, Personals, Etc., sent to this Office will be Welcomed by the Editor

Entered at the post-office at Winchester, Massachusetts, as second-class matter.

TELEPHONE NUMBER 29.

DAILY PHILOSOPHY

If a man has a good memory he knows when to forget.

To listen to people who tell you things for your own good is harmless—and it affords them a lot of pleasure.

While men are attaining high positions they should not forget the laws of gravity.

Competition may be the life of trade, but co-operation is the source of just profits.

In the last few issues of the "Star" there have been several articles describing the Lawn Carnival to be held by the Winchester Post of the American Legion in connection with the official opening of the Legion House on Columbus Day, October 12th. In another column of this issue appears the final plans of the Committee in charge of this affair. From the hearty response of the local merchants to the invitation to join the parade, the willing spirit of co-operation evidenced by other Winchester organizations, and the general interest of the towns people, it is to be judged that this will be, from every viewpoint, a big success.

Winchester has not had many band concerts this season, and the townspeople should appreciate an opportunity to hear the popular Waltham Watch Band. The parade, in view of the many and varied entrants, and reaching as it does every section of the town, should be viewed and appreciated by all our citizens.

In the afternoon and evening the lawn of the Legion House and Town Hall, with its attractive booths and features, its lights and music and with dancing later in the hall nearby, should appeal to every resident irrespective of age.

We heard a good argument last week on the advantage of changing the present law requiring auto drivers to give way to cars approaching on their left. The idea was to protect the driver on a travelled way from the crazy driver who speeds out of the little used side street in front of him. A left hand observance would mean that the side street driver would have to look out for the man on the main way, for under the present rule, no matter how fast he comes onto the main street, he is in the right if he keeps on his own side in making the turn. Such a rule will stop the present practice of driving as near the middle of the street as possible, and furthermore it gives the main street driver the whole width of the road to see an entering car coming from the opposite side. Aside from the unquestionable added factor of safety as noted, we fail to find a single objection which can be raised to such a rule over that now in force.

This is the season when the Editor misses the good old days of yore. There was a time in the far distant past when the old and faithful subscribers presented the Editor with the fine fruit of their toil and labor in orchard and field. Seldom did the seasons roll by without the enormous potato or the huge apple, while the largest sunflower and the first June rose always went to the Editor's wife. Needless to say the courtesy received due and proper recognition through the editorial columns. But alas and alack, how the times have changed! The subscribers chasing the rainbow of glittering publicity have by no means diminished—nay, rather they have much increased; but these modern days bring only an editorial interview, wherein the wonders of the marvelous production and the skill of the grower are largely and lengthily dwelt upon—often to the extent of a cut, and upon certain very special productions, the Editor is sometimes permitted to gaze in awe upon the specimen, if he is felt good for a first-page notice. The good old days were vividly brought back to memory this season, and it will take us some time to get over the shock; for lone-and-behold, after praising and admiring one of the finest peaches we have ever seen, the proud grower turned on his heel and walked away—leaving the luscious morsel on our desk. "Hey," we called, "you've forgotten it." "Take it home to the kid," he replied. We cannot get over it. But George, that peach was good—and we all sampled it.

IF YOU BUY IT

when it is not needed, it will be there when it is needed. When it is needed most, it cannot be bought.

WILLIAM W. HILL, Agent
The Northwestern Mutual Life Insurance Company
79 MILK ST. Boston
Phone Main 5760 Winchester 418

Mr. and Mrs. Charles A. Lane returned Sunday from a stay of several weeks in the Maine woods.

MANDOLIN CLUB FORMED

Winchester players have formed a mandolin club for concerts and ensemble playing. The club is rehearsing on Monday afternoons at Miss Wingate's studio, 10 Waterfield Building. The officers and present members are Richard Corey, president; Miss Marian Smith, secretary-treasurer; Miss Jeannette Smith, concert mistress; Charles Hart, librarian; Miss Marjorie Aseltine and Dorothy Nutter. The membership in the club is open to any young person interested in mandolin or banjo playing. Miss Mabel Wingate is the musical director of the club.

MISS CARRIE PINKHAM

Miss Carrie Pinkham, formerly of Stoneham and Boston, died on Wednesday at the home of her neice, Miss Hattie I. Carter, 13 Thompson street. She had made her home here for about two months.

The funeral services will be held at Stoneham this Friday afternoon at two o'clock, and the interment will be at that place.

NEWSY PARAGRAPHS

$2.00 puts Pocket Ben in your pocket. E. H. Butterworth, Jeweler, 5 Common street. 1*

Dr. J. Churchill Hindes has purchased the house at No. 6 Crescent road, owned by Mr. Raymond Merrill. He is moving into the premises.

A daughter was born at the Winchester Hospital yesterday to Lieut. Commander and Mrs. George F. Neiley.

Miss Martha E. Langley announces the opening of her classes. Intermediate class, Monday Oct. 24, beginners class, Thursday Oct. 27, at 4 o'clock. Advance class Friday Oct. 28 at 4 o'clock. Oct. 7-4t

Gerry's Sweet Cider 60c gal.; Heinz sweet mixed pickles 40c lb, at Blaisdell's Market, Tel. 1271.

Have that dress or suit beaded or embroidered by experts. Consult our designer. Tel. Win. 1009-M. 1*

For fire places, oak and maple wood, good size, dry and cheap in price. Parker & Lane. Phone 162.

Although the Wills Sainte Claire is much lighter than any other car of similar size and power, its riding qualities are unequaled because of the Mo-lyb-den-um springs and the perfect balance of the car on these springs. Riding qualities must be experienced to be appreciated and the only way in which a motorist can satisfy himself as to the truly remarkable comfort of the Wills Sainte Claire and its ability to hold the road is to ride in it and drive it. Walter L. Claflin, Dealer, 526 Main street, Winchester; tel. 703. 1t

For fire places, oak and maple wood, good size, dry and cheap in price. Parker and Lane Co. Phone 162.

Mr. Walter L. Claflin, local agent for the Wills-St. Clair, has received a new touring car which he has on exhibition at his show rooms on Main street.

Harry Good's string of horses were seen at the Malden Auditorium last week, they appearing in the play, this week, they appearing in the play, "The Last Dollar."

Mr. and Mrs. Frederick B. Reynolds of Badon street quietly observed their 25th wedding anniversary Tuesday.

The Winchester Board of Trade has moved its headquarters from Lyceum Building to the street floor in the Brown & Stanton Block, occupying the former Edison store.

Parker & Lane Co. have just received a supply of desirable hard wood in oak and maple for fire places selling at a low price. Phone 162.

Mrs. Charles W. Parker, who has been visiting her daughter, Mrs. Wallace Blanchard of Ravenscroft Road, has returned to Waterford, Maine, to resume her duties as Librarian in the "Knight Memorial Library" in that town.

The beginning of the season for the Western Missionary Society was made under particularly pleasing circumstances. A large attendance all day extended pleasant greetings to each other after the summer vacation and began the fall work in a most happy vein.

Hammermill Bond box paper in the new ripple finish. Wilson the Stationer.

HIGH SCHOOL SURVEY

Students of the Winchester High School have just given a full and complete answer to a question that has been asked concerning the reorganization campaign, namely, "What can such an organization do?"

They have submitted in all, 67 different recommendations in answer to a questionnaire submitted by the organization of the Board of Trade. The questionnaire contained other questions, some of which will be helpful to the school authorities, but the recommendations for improvements in Winchester are of the most vital interest to the present citizens as indicating the trend of the thought of their children.

Two entirely opposite recommendations vie with each other for first place. One of these is for the climination of the grade crossing, and the other is for movies in Winchester. Better school building is also a favorite recommendation, and other public buildings come in for criticism in an indirect way by recommendation for a new public library and a new post-office.

There was a total of 162 answers received. Nearly all of them answered the first question which was:

What occupation do you intend to take up when you finish your schooling?

An interesting trend is revealed here. Fourteen of them desire to be stenographers, but there are 11 others who wish to come private secretaries. In other words, the girls seem to be striving upward to better occupations.

There were 157 who answered the second question, which was:

Do you intend to remain permanently in Winchester? Of the number answering this, 33 per cent, approximately are going to leave, according to their present thought. One hundred and five will stay and 16 are doubtful. Of the reasons given for refusing to stay, it is in most cases due to the fact that there is not enough opportunity here.

The summarized answers are as follows:

Improvements Suggested By Pupils Of The High School

Abolish Undesirable Buildings	1
Abolish Tanneries	5
Annual donation towards High School Athletics	1
Accomodations at Sandy Beach	1
Bathing Beach at Wedge Pond	1
Bath house at Sandy Beach	7
Better Street Lighting	1
Better Care of Residences during Summer Months	1
Better Curbings and Sidewalks	1
Clean up Aberjona River	5
Clean Streets	1
Community House	3
Central Comfort Station	1
Course of Italian in High School	1
Department Store	1
Dance Hall	1
Entertainment for Young People	5
Grade Crossing	23
Gymnasium	6
Good Streets (in north)	7
Hotel	1
Improved Bathing Facilities	2
Improved Public Schools	4
Improved Police Force	8
Improved Sanitary Conditions	8
Improved Telephone System	1
Improved Playground	1
Improved Center	8
Improved Buildings	3
Instructions in Swimming	1
Introduce Manufacturing	1
Ice Rinks on Manchester Field	1
Junior High School	7
Larger High School	5
Lower prices on Groceries etc.	2
Movies	23
More School Books	1
More School Buildings	14
Modern Books in Library	1
New Grand stand on Manchester Field	2
New Library	15
New Park	1
New Town Hall	9
New Hospital	1
One Session in Grammar School	1
Post Office	11
Public Tennis Courts	8
Public Watering Trough	1
R. R. Tunnel	2
Rebuild Beacon street Bridge	2
R. R. Station	1
Race Track on Manchester Field	1
Stadium on Manchester Field	5
Shade Trees	1
Sign on Manchester Field and common, name of field	1
Swimming Tank	8
Stores open on every Wednesday P. M.	2
Shop for Mechanical Education	1
Supervised Outdoor Sports	1
Stop flow of Sewerage into Mystic Lake	1
Shorter Primary School Hours	1
To keep trade in Winchester under the motto of "Honesty is the best policy"	1
Tennis Courts and Swimming pool connected with High School	1
War Memorial	4
Winchester remain residential	1
Y. M. C. A.	6

Professions Chosen by Pupils of the Winchester High School

Agriculture	1
Artist	3
Automotive Engineer	1
Author	1
Boat Manufacturer	1
Bookkeeper	3
Business man	3
Banker	7
Business Manager	1
Carpenter	1
Chemist	2
Chemical Engineer	4
Civil Engineer	2
Clerk	2
Costume Designer	1
Dairy	1
Doctor	1
Domestic Science	1
Dramatics	1
Dressmaker	1
Electrical engineer	3
Electrician	1
Engineer	4
Farmer	5
Gardener	1
Gymnasium teacher	1
Home Economics	1
Housewife	2
Insurance	1
Interior Decorator	1
Iron and steel worker	1
Kindergartner	1
Lawyer	8
Library worker	1
Mechanic	2
Mechanical Engineer	3
Milliner	1
Musician	6
Naval Architect	1
Nurse	8
Photo Chemical worker	1
Photography	1
Plumber	1
Portrait Painter	1
Private Secretaries	11
Radio Engineer	1
Railroading	1
Singer	4
Social Service Worker	2
Stenographer	14
Swimming Instructor	1
Teacher	8
Traveling salesman	2
Typist	2

105 intend to remain in Winchester
36 do not intend to remain in Winchester
16 doubtful.

SPECIAL MEETING OF THE BOARD OF TRADE

Regarding the alleged dissolution of the Board of Trade, that is best answered by the publication of the following letter sent to the members regarding tonight's meeting.

October 4, 1921.

To the Members of the Winchester Board of Trade:

Gentleman:

Some misunderstanding has arisen regarding the present and future status of the Board of Trade as a result of the reorganization campaign now going on. Here are the facts in the matter:

1. The Winchester Board of Trade is still in existence and there is no thought of its going out of existence.

2. The purpose of the present campangn is to enlarge the membership, increase the financial strength and broaden the scope so that we may be more effective in our service of Winchester and all its interests.

3. The officers and directors of the Board of Trade have resigned to take effect only when their successors are elected by the enlarged membership. They are now on the job conducting the affairs of the organization as usual.

4. The proposed reorganization procedure, thoroughly in accordance with the spirit and letter of the constitution and especially of last year's decision to broaden the basis of membership, is as follows:

a. The securing of application for membership from all citizens who are willing to pay dues of $15.00 per year.

b. The election of applicants to membership by the present Board of Directors.

c. Consideration of desirable amendments to the constitution. The Campaign Committee recommends that the name be changed to "The Winchester Civics and Trade Association."

d. Election of officers and directors.

When these successive steps have been taken Winchester will have an organization for the accomplishment of community desires on a par with other progressive cities and towns. Although the emphasis is to be changed from class service to community service the organization will be in a position greatly to increase its usefulness to the present members. A paid secretary will be possible on account of our increased financial strength; if there were no other advantages, this alone would make the reorganization well worth while.

I believe, however, that we who are in business in Winchester are as desirous of serving the interests of the whole town as is any class of our population. We extend a cordial hand of welcome to all in Winchester who will unite with us to make an ever better and better town.

For further discussion of the development there will be a special meeting of the Board of Trade in campaign headquarters, 555 Main street, Friday, October 7, at 7:30 P. M.

Faithfully yours,
George T. Davidson.

BARGAIN SALE OF WAISTS

Bargain sale at Miss Bunker's shop, Brown & Stanton Block. Ladies' waists costing $30 and $25 will be sold for $18 and $15; $20 and $25 waists at $10; $10 waists at $5. No charges, refund or exchange. This sale will be held Saturday, Monday and Tuesday, Oct. 8, 10 and 11. 1t

Mr. Robert H. Bean, who is well known to many Winchester people, has been put to a great deal of annoyance recently owing to newspaper accounts of the misapplication of funds by one Robert L. Bean, Cashier of the Megunticook National Bank of Camden, Maine. The unfortunate similarity of names and the coincidence that both are in the banking business has caused much confusion among friends of Mr. Robert H. Bean who has for some years been identified with prominent banking interests in New York City and who is in no way related to, or connected with, the Robert L. Bean referred to in the newspaper dispatches.

HOLDERS OF TEMPORARY

LIBERTY LOAN BONDS

Have you exchanged them for Permanent Bonds?

We will be glad to do this for you if you will leave them with us.

WINCHESTER NATIONAL BANK

7 CHURCH STREET
WINCHESTER, MASSACHUSETTS

Banking Hours
8 a. m. to 3 p. m. Saturday 8 a. m., to 12 m. and 7 to 9 p. m.

Telephones
Winchester 1320 / 1321

99 2/10 % perfect - a record never equalled

H. P. Hood & Sons have been awarded the highest score ever given a sample of milk in open competition.

One reason why tens of thousands of discriminating consumers trade with us.

H. P. HOOD & SONS, Dairy Experts

Hood's Milk

15 CENTS A QUART
DELIVERED AT YOUR DOOR

"Why Pay More?"

Systematic Saving

WATCH ONE DOLLAR GROW TO TWO HUNDRED

WINCHESTER CO-OPERATIVE BANK

11 CHURCH STREET

Series 57

Share now on sale. Applications may be made in person or by mail. *Apply Now!*

FRANK A. LOCKE PIANO TUNER Specialist on all piano troubles. For tel. no., references, and full particulars, see business section telephone book. Office Butterworth's Jewelry Store Tel. 1337-M

HELP WANTED

WANTED—Maid for general housework in family of three. Apply 19 Hillside ave. Tel. Win. 158-W. 1t

WANTED—Experienced general maid. Small house. No washing. Good wages. Phone Winchester 731-W, or call at 41 Salisbury Road. 1*

WANTED—A nurse girl for afternoons from 2 to 6. Mrs. Preston Corey, 230 Parkway. Tel. 735-W. 1t

WANTED—Neat woman for general housework in family of four adults on East side. Plain cooking expected; no laundry; state wages. Tel. 1326-W evenings after 7. 1*

WANTED—An experienced cook and second maid. Protestant. References. Mrs. F. H. Stone, Tel. Win. 941-M. 1*

WANTED—We want a lady or gentleman agent to handle city trade in Winchester and other vacant cities. This is a wonderful opportunity as you will be retailing the genuine J. R. Watkins Products including Watkins Cocoanut Oil Shampoo, Garda Face Powder, Fruit Drinks, and over 137 other products. Write today for free sample and particulars. The J. R. Watkins Co., Dept. 69, New York, N. Y. O7-4t*

WANTED—General housework maid, where nurse maid is kept. Tel. Win. 41. 1t

WANTED—Young man for office, resident of Winchester preferred. Apply to Winchester Buick Co., 524 Main street, Winchester. 1t

WANTED—At once, a woman to do work in diet kitchen. Apply to Mrs. Davis at the Winchester Hospital. 1t

LOST AND FOUND

LOST—Kitten, dark tiger. In the neighborhood of Walcott terrace. The Editor was instructed to put it out Saturday noon and take it in Saturday night. He accomplished the former but could not find it at night. Personally we would not know it if we saw it, but Nancy Wilson is quite worried over its absence and would be glad to hear from the finder at Tel. 586-W. 1*

FOR SALE

FOR SALE—Two Boston Terrier puppies, six weeks old. Pedigreed stock. Call at 35 Cambridge Road, Woburn. Tel. 64-M. 1*

FOR SALE—Choice party plants for fall planting, Acquilegia, Foxglove, Canterbury Bells, Pentstemon, Japanese Iris, Delphenium, Gaillardia, Lupinus only ten cents each. Sweet Williams five cents each. Garden work solicited, reasonable charges. Address Louis Rowe, 56 Merrimac street, North Woburn, Mass. Oct. 7-3t

FOR SALE—Double house, cor. Bridge and Elm streets, 7 and 8 rooms and 2 baths, open plumbing, set tubs, electric light, furnace heat, screened piazza, cement walks. A splendid investment. No brokers. Owner will show property. Tel. 1233-M. O7-2t

FOR SALE—Choice party plants for fall planting, Acquilegia, Foxglove, Canterbury Bells, Pentstemon, Japanese Iris, Delphenium, Gaillardia, Lupinus only ten cents each. Sweet Williams five cents each. Address Louis Rowe, 56 Merrimac street, North Woburn, Mass. Sep. 23,5t

FOR SALE—Six mahogany dining room chair leather seats. One pair portieres. Call 874-W. 1t

FOR SALE—Single house, 11 rooms, 2 baths, steam heat, all improvements; 8500 ft. land, near center. Special price for quick sale. Address O3 Star office. 1*

FOR SALE—Best fire place wood, 2 ft. lengths, $18 per cord delivered. No order less than one-half cord. Tel. Brookline 1904-J. 1t

FOR RENT—Storage space in house or stable. Tel. Win. 218. 1t

FOR SALE—Three burner gas plate. Slightly used. 27 Eaton. Tel. 1044-M. 1*

FOR SALE—Ladies' Taupe brocade cloth suit, Hudson seal collar and cuffs. Also other articles. Tel. Win. 319-R. 1*

FOR SALE—Franklin Sedan 1917 in good condition will take small car in trade, cash or terms. Winchester Buick Co., 524 Main street, Winchester. 1t

FOR SALE—Standard 4 passenger touring 1920 in good condition, will sacrifice. Terms reasonable. Winchester Buick Co., 524 Main street, Winchester. 1t

TO LET

TO LET—To business woman one or two furnished rooms. Will give breakfasts if wished. Call evenings 981 Main street, Winchester. 1*

TO LET—Nov. 1st, lower apartment in double house; 6 rooms, bath, screened and glazed porch, hot water heat, all modern conveniences. Tel. Win. 1312-W or Win. 855-R. 1t

FOR RENT—Very pleasant, warm furnished room in modern house. Inquire Star office. 1*

FOR RENT—Furnished 8 room house—½ double, entirely separate. From Oct. 15th to July 1st. Wedgemere section. Tel. 1028-M, Winchester. 1*

TO LET—Furnished room. Good neighborhood, west side, handy to cars and trains. Tel. 1262-M. 1t

FOR RENT—A Miller Grand piano for reasonable rent to person assuring care. References required. Address O1, Star office. 1t
Winchester 1167-W. 1*

Bring all of your Bicycle and Baby Carriage Troubles to me. I may not be able to please all of the people all of the time, but I can please all the people some of the time. T. H. JONES, Post Office Building. S23-4t*

TO LET

TO LET—Modern, furnished, heated four room apartment. Tel. Win. 1022-M. after 6 p. m. 1*

TO LET—One or two unfurnished rooms, centrally located. Box O4, Star office. 1t

MISCELLANEOUS

AGENTS WANTED—To sell vaporizers for Ford Cars. Write, call or phone J. E. Geary, 39 Forest street, Reading, Mass. Tel. 95-J. s30-2t*

WANTED—Five or six room unfurnished apartment, immediately. Tel. Win. 764-M. 1t

TRUCKING—Jas. J. Breen, trucking, ashes removed, fires taken care of, lawns and driveways made, furniture moving. Tel. 1176-M. 1*

WANTED—Second hand No 8 Crawford or Glenwood range with elevated gas oven and broiler, must be in first class condition. Tel. Winchester 819. 1*

TO LET—Suite of rooms, in excellent neighborhood, or single room. Tel. Win. 819. 1*

POSITION WANTED—Young lady desires desires position as Mothers' Helper in Winchester. References. Call or write G. N. Rogers, 92 Libby Ave., Reading Mass. 1*

POSITION WANTED—Young lady desires light work a few hours in the morning or evening. Care of children prefered. Inquire at Star office. 1*

WANTED—Orders for hand embroidery and beading on suits and dresses promptly executed. Dressmakers give us a trial. Satisfaction guaranteed. Tel. Win. 1009-M. 1*

WANTED—Garage space for one car in the vicinity of Oxford street. Tel. 481-M. 1t

WANTED—Washings to take home. Men's shirts a specialty. Inquire at Star office. 1*

ROOMS WANTED—Responsible couple want 4 or 5 unfurnished rooms and bath, centrally located in Winchester by November 1st, about $25.00. References given. Telephone

WANTED—By man and wife, a furnished house, garage for two years. Tel. Win. 1361. 1*

WANTED—Furnaces taken care of. Lawns graded. Storm doors and windows put up. Write and I will call. James Cullen, 13 Clark street, Winchester. 1*

Fresh pork to roast 28c; leg and loin, best spring lamb 28c; hams, whole or half 29c; sliced ham 49c; smoked shoulders 14c; corned spare ribs 12½c, at Blaisdell's Market, Tel. 1271.

Special Sale

	Reg. Value	Sale Price
Polarine, 1 gal. cans...	$1.25	$.90
Polarine, 5 gal. cans...	5.50	3.50
Polarine Gear Compound	1.25	.85
Polarine Cup Grease...	1.25	.85
Dixon's Graphite Grease	2.00	1.35
Oil Soap, 5 lb. cans....	1.50	.90
Oil Soap, 3 lb. cans....	1.00	.60
Spark Plugs, all makes	1.00	.65
Spark Plugs, all makes	1.50	.65
Victor Oil Tail Lamps..	3.00	1.50
Ford and Buick Fan Belts	.75	.35
Morgan & Hartbell Pumps	4.50	2.50
Fire Gun	10.00	6.00
Rees Jacks	10.00	6.50
Inside Patches	.50	.25
Inside Patches	1.00	.50
Hand Cleaner, per can.	.15	3 for .25
Holophane Lenses	3.50	2.00

Fender and Windshield Mirrors and many other motor accessories at a big discount.

Walter L. Claflin

526 MAIN ST. - WINCHESTER

—TEL. 703—

Rooms and board wanted for man and two children. Address Box O2 1t

SUNDAY SERVICES

CHURCH OF THE EPIPHANY

Rev. Murray W. Dewart, rector, 3 Glengary. Tel. 831-M. Deaconess Lane, 34 Washington street. Tel. 487-W.

20th Sunday after Trinity.
9:30 A. M.—Church School.
11:00 A. M.—Kindergarten.
11:00 A. M.—Morning Prayer, Litany and Sermon.
12:30 P. M.—Senior Girls' Class.
5:00 P. M.—Evening Prayer and Address.
5:45 P. M.—Rector's Class.

FIRST CHURCH OF CHRIST SCIENTIST

Service in the church building opposite the Town Hall, 10:45 a. m.
Sunday, October 9th, Subject, "Are Sin, Disease and Death Real?"
Sunday School at 12 o'clock.
Wednesday evening meeting at 7:45.
Reading Room also in Church building, open from 10 to 5 daily except Sundays and legal holidays.

FIRST BAPTIST CHURCH

Rev. Clifton H. Walcott, Minister. Residence, 18 Glen road. Tel. 399.

Sunday, 10:30 A. M. Church Rally Day. The Pastor will preach on "Vision, Vim and Victory." Music by the Quartette. Subject of Children's Story Sermon, "A Discontented Raindrop." This is "Pay-Up" day for our church on pledges which may have fallen behind.

12 M.—Sunday School. Classes for all ages. Adult Topic: "Paul at Ephesus." Acts 19:8 20. The Men's Class will discuss, "Paganism Ancient and Modern." Superintendent, Mr. Arthur E. Gates.

4 P. M.—Vesper Service at which the Mozart Ladies' Quartette will render the Shepherd Psalm in Song and Story. This attractive program will close the services of Rally Week. All will be welcome to enjoy this interpretation of the greatest song of ancient Israel.

Monday, 7:30 P. M.—Visitation of the Middlesex School of Religious Education. Automobiles will be at the church doors to take all who wish to go. Please give your name to Mrs. E. E. Thompson if you plan to be in the party. The pastor will go and it is his wish that many of our people may become better acquainted with the Middlesex School. The older young people especially urged to go.

Tuesday, 7 P. M.—Boy Scouts of Troop 2 will meet at the High School Gymansium.

Wednesday. The Boston East Baptist Association will meet at the First Baptist Church, Chelsea. There will be morning, afternoon and evening sessions.

Thursday, 7:45 P. M.—Prayer Meeting. Subject: "Lowered from The City Wall in A Basket," or, "The Psychology of Retreat." Acts 9:19-30. Please note the change in day due to the holiday, Thursday instead of Wednesday.

Thursday, 8:45—Special Business Meeting of the Church. Important business to be transacted.

FIRST CONGREGATIONAL CHURCH

Rev. Howard J. Chidley, Minister. Residence, 460 Main street. Tel. 1232-R.

ALL SEATS FREE

Sunday morning at 10:30—Rev. George L. Cady, D. D. will preach on "Fires under the Melting Pot." Mr. Chidley will preach to the children on "The Bird with a Conscience."

Junior Dept. of the Sunday school at 9:30, Primary and Kindergarten departments during the hour of morning worship and the Senior department at 12 o'clock.

Evening worship at 7 o'clock in the church auditorium, with a special musical program by the church quartet. Mr. Chidley will give a brief address on "Francis Xavier's Text."

Mid-week service Wednesday evening at 7:45. Mr. Chidley will speak on "The Golden Milestone."

The Mission Union will hold its first meeting on Tuesday, Oct. 11 with luncheon at 12:30. Miss Carolyn Smiley will speak on "Our work in Ahmednagar."

Men's Club Banquet on Friday October 14, at 6:45 in the vestry, with an illustrated lecture on "The Gloucester Fishermen at Work" later in the evening.

WINCHESTER UNITARIAN CHURCH

George Hale Reed, Minister, Residence, 18 Symmes road. Tel. 0208-M.
Sunday, Oct. 9th.

George Hale Reed, Minister.

At the regular morning service at 10:30, Mr. Reed will preach. Subject of sermon, "The Meaning of the Name 'Unitarian,'": a sermon for the Sunday after the National Conference at Detroit.

The Sunday School will meet at 12. New pupils are welcomed into all grades.

The Metcalf Union will meet in Metcalf Hall at 12. Classes in Bible Study are forming for boys and girls of High School age, and an invitation is extended to all young people.

SECOND CONGREGATIONAL CHURCH

Sunday, Oct. 9, 1921.
10:45 A. M. Morning Worship by Rev. Arthur F. Hertell.
12 M.—Sunday School. Miss Laura B. Tolman, Supt.
5 P. M.—Junior Christian Endeavor.
6 P. M.—Senior Christian Endeavor. Warren Saunders, Leader.
7 P. M.—Evening Worship with Rev. Mr. Hertell in charge.
Friday, Oct. 7, at 7 P. M.—Food Sale for the benefit of the Sunday School.
Friday, Oct. 14, 3 P. M.—Silver Tea at Mrs. Hinds, Forest street.

METHODIST EPISCOPAL CHURCH

Rev. A. B. Gifford, Minister. Residence, 17 Myrtle street. Tel. 1232-W.

10:30 A. M.—Morning worship with sermon. Subject, "God First" Commandment 1. This begins a series of sermons on the Commandments. Quartet.

12:00 A. M.—Sunday School Session. Mr. H. B. Seller, Supt. The Ever Readies are to go to Franklin Park Saturday. Meet at 17 Myrtle street at 11:30 prompt.

6:00 P. M.—Epworth League, Ronald Hatch, President. Leader, Ethel Greenlaw. Juniors meet at the same hour.

7:00 P. M.—Evening Service. General Subject "Neighborhood Nights." Topic for Sunday "France. Our debt to one another." Beautiful scenes of France will be given by the stereopticon. Song service. Short address. "The Marseilles" will be sung.

There will be an All Day Meeting of the Ladies' Aid at the parsonage, 7 Myrtle street, Thursday. A full meeting is desired. Ladies' of the parish not members of the Ladies' Aid are invited. Bring work. Prepare for the Fair. Notify the hostess Mrs. A. B. Gifford, Tel. 1232-W if luncheon is desired.

The Annie Dodd Club's Food Sale will be held Saturday, Oct. 8th at 549 Main street, Winchester Center.

Gravenstine apples 65c pk; celery 15c; spinach 25c pk.; lettuce 5c; squash 5c lb; spanish onions 2 lbs for 15c; cranberries 18c qt.; sweet potatoes, 7 lbs for 25c, at Blaisdell's Market, Tel. 1271.

MATTRESSES RENOVATED

Mattress making is our exclusive business.

Having had over 30 years' experience in the Bedding Business, we know that we can do good work and will do no other.

Orders called for and delivered promptly.

DAVIS SQ. MATTRESS CO.

403-405 HIGHLAND AVENUE
WEST SOMERVILLE
Tel. Somerville 4383-R
Oct. 7-4t

WINCHESTER TRUST COMPANY

WINCHESTER, MASS.

Hours: COMMERCIAL DEPARTMENT — Daily 8 A.M. to 3 P.M. — Saturdays 8 to 12 M.

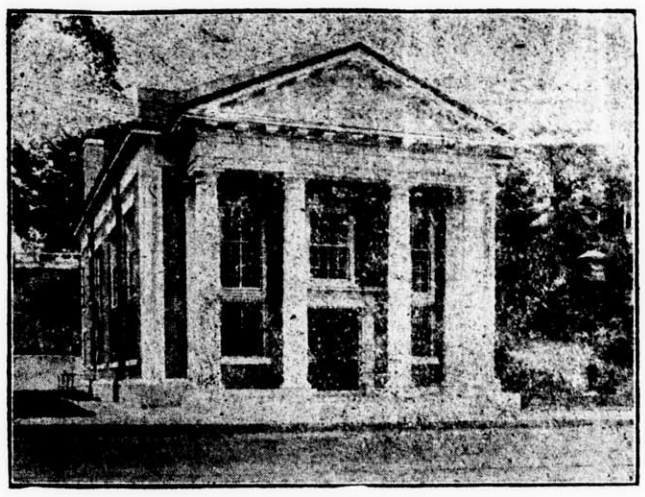

Hours: OTHER DEPARTMENTS — Daily 8 A.M. to 4 P.M. — Saturdays 8 to 12 M. and 7:30 to 9 P.M.

We call the attention of the public to our SAFE DEPOSIT BOXES. These boxes are in one of the most complete and up-to-date VAULTS in the State.

The vault doors are of built-up steel and iron with a time lock and two combination locks on each. The entire door and vault are connected with the alarm and Police Station by means of the Bankers' Electric Protective Association System.

DIRECTORS

FRANK A. CUTTING, President
JAMES W. RUSSELL, Vice-Preident
FRANK L. RIPLEY, Vice-President
CHARLES E. BARRETT, Treasurer

CUTLER B. DOWNER
JERE A. DOWNS
GEORGE A. FERNALD
FREELAND F. HOVEY
RALPH E. JOSLIN
WILLIAM L. PARSONS
FRED L. PATTEE
FREDERIC S. SNYDER
CHARLES H. SYMMES

Chiropody, Massage, Corrective Exercises. Treatment for Flat Foot, Ingrowing Nails, Bunions. Emma J. Prince, Chiropodist and Masseuse Room 6, 13 Church street. Tel. Win. 1237-W. O 7-3m

COMMONWEALTH OF MASSACHUSETTS
MIDDLESEX, SS.
PROBATE COURT

To the devisees, legatees, and all other persons interested in the estate of Robert D. Archer late of Winchester in said County, deceased, testate: WHEREAS a petition has been presented to said Court to grant a letter of administration with the will annexed, on the estate of said deceased not already administered to George B. Archer of Medford in the County of Middlesex, without giving a surety on his bond or to some other suitable person.

You are hereby cited to appear at a Probate Court to be held at Cambridge, in said County of Middlesex, on the seventeenth day of October A. D. 1921, at nine o'clock in the forenoon, to show cause, if any you have, why the same should not be granted.

And said petitioner is hereby directed to give public notice thereof by publishing this citation once in each week, for three successive weeks, in the Winchester Star a newspaper published in Winchester the last publication to be one day, at least, before said Court, and by mailing post-paid, or delivering a copy of this citation to all devisees and legatees named in said will, seven days at least before said Court.

Witness, GEORGE F. LAWTON, Esquire, First Judge of said Court, this twenty seventh day of September in the year one thousand nine hundred and twenty-one.

S30 O7-14 F. M. ESTY, Register.

INVALIDS

Ideal home and surroundings for convalescents and invalids. Special care by nurse. Tel. Win. 728-R. 1*

MALDEN
WEST END

To settle estate I offer for sale my well built 11-room house situated on corner lot; large piazza, granolithic walks, custom-made hardwood floors, awnings, screens, open fireplace, etc.; everything has been kept up in the best of condition and will make a low price for anyone interested in this class of property; possession given Nov. 1st. Edw. H. Lotz, owner, 88 Summer street, Malden, Mass.; tel. 51220.

CLARA CATHERINE CANDY

544 Main Street

HOME MADE

MOLASSES BAR
BUTTER SCOTCH
SALTED ALMONDS
CHOCOLATES

The difference between mother's pies and bakery pies is the difference between a box of our candy and a factory-made box. Try ours and judge for yourself.

ALWAYS FRESH

Miss Campbell's Kindergarten

NOW OPEN

FOR ENROLLMENT CALL AT SMALL WATERFIELD HALL OR TELEPHONE MISS CAMPBELL AT

—LYNN 5765-M—

WATERFIELD HALL WINCHESTER

We are now prepared to care for your electrical wants promptly and efficiently.

Personal attention is given to all calls and repairs and you will find our prices as reasonable as is consistant with good work.

May we not have the privilege of submitting an estimate for any work you may anticipate having done.

H. B. MACOMBER, Manager

539 Main Street, Winchester

Branch of R. M. HORNE Tel. Win. 1200

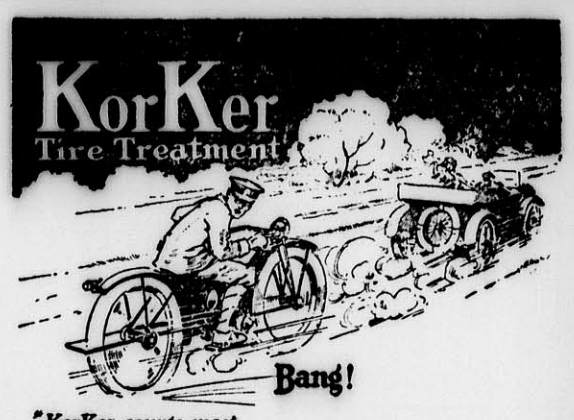

"KorKer counts most when needed most"

Mr. Autoist!

Do You Realize That You

NEED NOT HAVE PUNCTURES?

Use Kor-Ker in your Tires and Save Tire Trouble

I Plug Punctures

and take that tired feeling out of tires.

I live inside your inner tube and I INSTANTLY find and PERMANENTLY plug every puncture "on the run," without loss of air.

I locate and seal forever those sneaky little porous places in your tube which cause SLOW-LEAKS—the daddy of all flat tires, rim-cuts, stone-bruises and blow-outs.

I keep the rubber of your tube soft and elastic. I LAST FOREVER—I never dry out, harden, gum, ferment, or clog your valves.

I DO NOT FILL YOUR TIRES. I take up only 6% of the air space and weigh almost nothing.

The best part of it all is that I SAVE YOU MONEY.

Let me do your DIRTY WORK. You've wanted me for years and here I am! I'll chase away the "Puncture Gloom" forever, and save your TIME, TEMPER AND TIRES.

Ask my managers to let you see me work.

Remember This—I Do Not Affect Your Tire Guarantee

Service Station, Central Garage

Distributor—EDGAR S. TOBIN—10 Hancock St

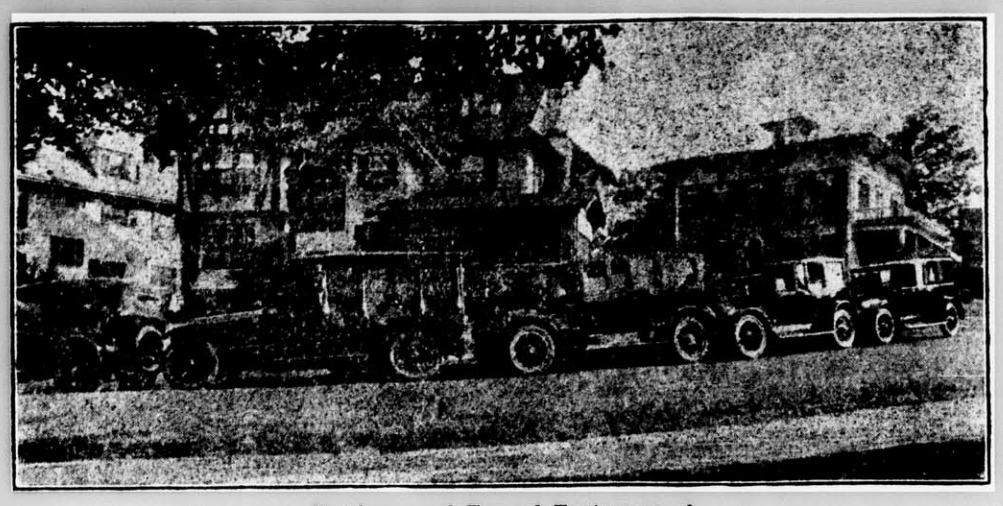

Residence and Funeral Equipment of

Kelley & Hawes Co.

UNDERTAKERS *and* FUNERAL DIRECTORS

Winchester, Mass.

Services rendered in any part of State. Lady assistants.

Telephones 35—174—106 Winchester, Mass.

A TRIP TO HAWAII'S ACTIVE VOLCANO

Editor of the Star:

I enclose an account of my excursion to Hawaii's active volcano, Kilauea, thinking you might care to print it in the Star. Since my visit there about ten days ago, the report reached me that the molten lava is rising rapidly—about 12 feet per day—so that another overflow seems imminent.

This is a most wonderful country to the eyes of the new-comer—such a wealth of natural beauty is well-nigh impossible to describe!

Yours very truly,
David A. Somes.

Pleasanton Hotel,
Honolulu, T. H.
Thursday, Sept. 8 1921.

Leaving here on Tuesday evening, August 30, by the S. S. "Buckeye State," we arrived at Hilo on the island of Hawaii early the next morning after a smooth trip of about 250 miles. Hawaii lies in a Southeasterly direction from Oahu and is the most Southerly island of the group as well as the largest of all, containing 4015 square miles, or twice the area of the other seven combined; its population is 65,000. Here are found the two highest peaks in all the islands—Mauna Kea and Mauna Loa, each being nearly 14000 feet elevation and snowcapped; here too is the only active volcano, Kilauea, 4000 feet high and about 30 miles Southwest of Hilo, in the heart of the Hawaiian National Park.

From the dock we passed over a fine concrete road to the city which is nearly three miles from the wharf. In the forenoon our party rode to Paauilo by train, skirting the Northeast coast, but at a high elevation after the first ten miles; this line was completed about ten years ago at a cost of nearly $4,000,000; of the 44 trestle bridges we crossed, 14 are of steel from 100 to 230 feet high, and from 400 to 1000 feet long, and are striking pieces of remarkable engineering. Our route lay along the ledges of high bluffs which descended precipitously for a thousand feet to the sea; we crossed frequent deep gorges filled with dense tropical growth and containing rushing mountain streams and high waterfalls—there were two tunnels through the mountains, the longer one three-quarters of a mile in length. An official of the Santa Fe Railroad described this scenic trip as, next to the Grand Canyon of the Colorado, the most remarkable he ever saw; the round trip distance is 80 miles and occupied 5 hours; a good buffet lunch was served in the observation car by two Japanese girls in native costumes.

Returning to Hilo at 2:30 we were driven by automobile 31 miles to the Volcano House at Kau, which is located as near to Kilauea as is thought safe; the latest eruption of note was in 1919, although only last March the lava rose and overflowed the rim of the crater. The roads from Hilo were perfect in some sections, equal to any found in Massachusetts; there were, at intervals, stretches of ordinary dirt roads which were rough—the route gradually ascends, first through immense sugar cane plantations, and small villages composed principally of the homes of the laborers at these cane fields, then after a few miles a change in vegetation was noticeable and there were no more palms, canefields or bananas, but still plenty of flowers everywhere, mangoes and an abundance of wild guavas in all stages of ripeness, and clumps of wild ginger with its large bunches of fragrant yellow blossoms; at about 3000 feet we left all these behind and came then to tree-ferns, eucalyptus, and other growth which was new to me; the air became cooler, then chilly and misty, until after a rather hard ride of two hours we reached the Volcano House at an elevation of 4000 feet, and from here had our first view of the crater which is 8 miles in circumference with perpendicular walls 600 feet in height; the floor of this pit has an area of 2650 acres and is filled with a vast area of solidified lava which has hardened into fantastically contorted shapes; jets of steam or vapor continually issue from the cracks and crevices. Near the center of the pit is the active portion of the volcano, which the natives call Halemaumau (House of Everlasting Fire); this inner pit is a mile in circumference and contains at all times a sea of molten lava, its red hot waves rising and falling in slow imitation of the ocean, and occasionally throwing up spurts of liquid fire; periodically this sea of lava rises, sometimes dropping back before the top is reached, but occasionally overflowing the rim of the pit and spreading out over the floor of the main crater; the latest occurrence being last March. The sight of this seething white-hot sea is weird and fascinates the beholder for hours; we remained until after dark and then indeed the scene is truly thrilling and defies description. Our U. S. Government working with the Hawaiian Volcano Research Association, maintains an observatory and seismological station near the edge of the crater in charge of Prof. Jagger whom our Government sent to Martinique immediately after the Mount Pelee disaster there, about 15 years ago.

From deep cracks in the solidified lava upon which we stood, issued warm vapor, or steam, which at times felt uncomfortably hot on one's ankles and some of the party scorched the soles of their shoes; one nearby fissure was red hot at only 6 inches from the surface and offered a good opportunity to slightly burn the corners of post cards to send to friends as souvenirs. Literally it seemed as though we were "standing upon the roof of Hell."

The entire surroundings for miles present a prospect of dreary desolation over which a chilly wind sweeps constantly, and after a little time the effect of this weird, almost uncanny, outlook brings a powerful sense of depression and repulsion, and the average person is glad to leave it and to return to more congenial surroundings. We returned to the Volcano House about 8 o'clock, where the night was passed; two open fires in the living rooms gave out a little grateful warmth, the outside temperature being 60 degrees, but extremely damp and cheerless; as I had been told that it would be cool, I wore a woolen suit and light-weight overcoat. My bed was very cold and damp with so strong an odor of mustiness as to be nauseating; I was very glad when morning came and lost no time in getting started for Hilo where I arrived at 9:30; this city is second in importance to Honolulu and has a climate much like Port Antonio, and the Hilo Hotel reminded me strongly of the old Titchfield in its type and surroundings; there are seven or eight cottages containing bed rooms similar to those at Port Antonio and as Hilo is more humid than Honolulu, vegetation in the hotel gardens is more dense and rank. There is a very handsome Federal building here built in 1915, and during that year a Congressional party from Washington visited Hilo and former speaker Joseph Cannon officiated at the laying of the corner stone; a portion of the building is occupied by the postoffice. A very attractive hospital is nearby with beautiful palm-shaded, extensve grounds in which perfect quiet reigned; Hilo has no street cars. We drove out to the North a couple of miles and viewed Rainbow Falls where a large volume of water has a drop of about 75 feet amid wild surroundings—as the sky was overcast when we were there, no rainbow greeted us.

At 5 p. m. the "Buckeye State" drew out from the dock and headed again for Honolulu where we arrived about 5:30 next morning. I was very glad to get back here, for, while the sights at Kilauea should surely be seen by everyone and are well worth some personal inconveniences and slight hardships, still the experiences at the Volcano House with some unpleasant aftermath left an impression which detracted in a measure, and I would not care to repeat the trip.

In a few days I expect to go out to the pineapple district with the resident superintendent for the California Packing Corporation the proprietors of the famous Delmonte brand of canned fruits and, I believe, the largest packers in the Islands and in California; and as active work is in progress the visit should be instructive and interestng.

The "Buckeye State" left here last evening for San Francisco and Baltimore and it seemed like parting from an old friend; my associations in the month spent on board were all agreeable and the memories of the entire voyage most pleasant. Her cargo as reported to me was as follows:

	Tons	Pounds	Bags	
Sugar....	5,500	11,000,000	88,000@	$1.25 ea.
			Cases	
Canned Pineapple	4,500	9,000,000	180,000@	.50 ea.
	10,000	20,000,000	268,000	pkgs.

If we call the average weight of a carload 50,000 pounds, we find that her cargo totals approximately 400 carloads; estimating the average length of a freight car to be 40 feet the train of 400 cars would have a length of about 3 miles. When we consider that she was not loaded to capacity, and that this represents but one steamer's cargo, and that the sailings for the Pacific mainland alone will average at least two each week, some idea of the volume of exportation in these two items will be gained—in addition to steamship lines to San Francisco, there are regular sailings to the Orient, to Seattle, and to the South Sea Islands, Australia and New Zealand.

One very noticeable feature of the Hawaiian language is its softness and musical quality which is largely due to the fact that every syllable ends with a vowel, and only seven consonants are used:—h, k, l, m, n, p, w—the use of the letter k is very frequent.

The city of Honolulu has splendid electric street-car service with long distance 5-cent fares and a generous transfer plan; the telephone service is the new automatic system which our New England Company is planning to soon install; I have noticed automobile registration plates slightly exceeding 4000 for the city; here, too, are 10 banks, an active chamber of commerce, two large iron foundries, coffee mills for pulping and cleaning, the largest pineapple canneries in the world, rice mills, six U. S. forts and army posts, and a sugar association representing more than 500 plantations producing over 500,000 tons of sugar annually; the property valuation is $125,000,000.

The Wills Sainte Claire is not just merely "another motor car," but one advanced in its design, sound in its materials and exact in its workmanship. Walter L. Claflin, Dealer, 526 Main street; tel. Winchester 703. 1t

MISS RYDER'S SCHOOL for GIRLS
—In Medford—
Will reopen OCTOBER 5, 1921
Apply to MARY POPE HAWLEY
40 Nehall Street, Malden
S16-4t Malden 409-W

Have Your Washing Done
THE
New Method Way
We Collect in Winchester
MONDAY and TUESDAY
New Method Laundry Co.
22 Gould St. - Stoneham, Mass.
Phone 407-W
S 30.4t

RUMMAGE SALE

By Parish Extension Committee of the Epiphany Church, Saturday, Oct. 15 at 449 Main street. Anyone wishing to donate will please call Mrs. Freeburn, tel. 954-M. O7-2t*

Winchester has a new flower shop, opening this week on Main street. The new firm goes under the title of Crockford's Flower Shop, and it opens in the brick block at 532 Main street. A full line of fresh flowers constantly on hand, together with potted plants, ferns, etc.

THREAD-RUBBER Willard STORAGE BATTERY INSULATION

This trademark, stamped in red on the case, identifies the Willard Threaded Rubber Battery.

WE Serve You

SERVICE!

We like to put it in capitals that way because we believe it is the most important thing in the battery business.

Of course we can't make a new battery out of an old one, or a good battery out of a poor one, or a long-lived battery out of a short-lived one. There are limits even to battery service.

But we can make any battery last longer and serve better if you give us a chance. We can make the Willard Threaded Rubber Battery do both—and it already holds records for long life and reliability.

We can always do more with a battery if we get a chance right at the start, although we are ready to help any time. Come in!

You'll say, too, that we give—SERVICE!

Middlesex Battery Service Co.
48 Mt. Vernon Street
Telephone Winchester 2

Willard Batteries

Miss Florence Baker

Announces the Opening of Her Classes at
WHITE'S HALL, WINCHESTER

Monday, October 24, at 4 O'clock

Aesthetic dancing for girls. (This class will be divided in two groups according to ages).

Tuesday, October 25, at 4:15 to 5:45 o'clock

Advanced Social dancing. Girls and boys over ten years of age with previous training. (This class will be formed if there are thirty applicants).

Friday, October 28, at 4:15 to 5:45 o'clock

Intermediate Social class. (Pupils from my Friday class of last season, or with the same amount of training).

A class will be formed for beginners in Social dancing if twenty applications are received.

TERMS: $16 for course of twenty lessons.
$15 tuition fee and $1 assessment for parties throughout the season.

PAYMENT in advance.

Patronesses

Mrs. John E. Page
Mrs. Harry G. Davy
Mrs. Herbert Wadsworth
Mrs. Elwell R. Butterworth
Mrs. William E. Bottger
Mrs. Walter C. Morrill
Mrs. Everett D. Chadwick
Mrs. Maurice Brown
Mrs. Howard P. Wright
Mrs. Albion L. Danforth
Mrs. E. G. de Coriolis

Miss Baker earnestly requests every pupil to make application before October 20th. New pupils who wish to enter the Advanced or Intermediate Classes and who have not had sufficient training, may qualify by taking private lessons before the classes open.

108 SHARON STREET, WEST MEDFORD
TEL. ARLINGTON 1755-W BROOKLINE 4362-J

"Look for the Big Gold Kettle"
Teas and Coffees
Stop here on your way home and have a cup of Oriental Tea or Coffee—the kind lovers of good tea and coffee have been buying from us for over 50 years.
PROMPT ATTENTION TO MAIL ORDERS
Oriental Tea Company
17 Brattle Street
Crawford House Building Scollay Square
Boston
S16-4t

See Him Today

Who is America's best-known writer on topics of interest to women?—Dorothy Dix. She writes in New England exclusively for the Boston Globe. Order the Boston Daily and Sunday Globe regularly from your newsdealer or newsboy.

STONEHAM AUTO ELECTRIC SERVICE
4 GOULD STREET
If you have any Magneto, Starter, Generator, Lighting or Ignition troubles, call at the AUTO ELECTRIC SERVICE
Prompt and Efficient Service
All Repairs Guaranteed
TEL. 548-M

NORMAN V. OSBORNE
CARPENTER
Estimates Cheerfully Given
22 BROOKSIDE ROAD
Phone 722-J S 9 tf

IS TRADE DULL
Try an advertisement in the STAR

Tel. Malden 3652-M Cavity Work by Experts
M. J. BATEMAN COMPANY
Foresters and Entomologists
Tree and Shrubs Sprayed and Pruned
Care and Preservation of Trees and Shrubs
34 Waverly Street - Malden, Mass.
S30-8t

WILLIAMSON & BLAKE
MASONS
Plaster, Brick & Cement Work
Repairing of All Kinds
57 PLEASANT ST., WOBURN, MASS.
Tel Woburn 916-J, or 791-W. jeo,tf

THOMAS QUICLEY, Jr.
Teamster, Contractor and Stone Mason
PAVING, FLOORING, ROOFING
In Artificial Stone, Asphalt and all Concrete products
Sidewalks, Driveways, Curbing, Steps, Etc.
Floors for Cellars, Stables, Factories and Warehouses.
—ESTIMATES FURNISHED—
18 LAKE STREET

NEWTON A. KNAPP &CO
Insurance Agency
137 Milk Street BOSTON Tel. Main 5244
8 Chestnut Street WINCHESTER Tel. 1294

PIANO TUNING AND REPAIRING
WHITMAN PIANO COMPANY
STONEHAM, MASS.
Telephone, Stoneham 140
apr5,tf

TALKING MACHINES REPAIRED
HERBERT B. KELLOG
34 CLEVELAND STREET
ARLINGTON, MASS.
Tel. 881-W my13tf

Photographer?
F. H. Higgins
13 Church St. 938-W

WE PAY HIGHEST CASH PRICE FOR
SECOND-HAND FURNITURE
OLD BOOKS and STOVES and OLD HOUSEHOLD GOODS
Quality Furniture Store
498-500 Main St., Woburn
Write or Phone Woburn 593

NOTARY PUBLIC
JUSTICE OF THE PEACE
T. PRICE WILSON
Star Office

RANDALL'S
Specials For
THE SWEETEST DAY IN THE YEAR
CANDY DAY
SATURDAY, OCTOBER 8
BITTER CHOCOLATE SWEETS, 29c lb.
HOME MADE ASSORTED CRISPS, 29c lb.
ICE CREAM SPECIALS
ORANGE FRUIT ICE CREAM—PINEAPPLE SHERBET
Look for this space Every Week for our Week End Specials
Telephone 5 1 5

ICE
HORN POND ICE CO.
TELEPHONES
Winchester . . . 305-W
Woburn 310
Jn4,tf

CROCKFORD'S FLOWER SHOP
532 Main Street

It is the aim of this shop to maintain as complete a display of the highest quality of flowers and plants possible, and at reasonable prices.

We ask the cooperation of the people of Winchester and vicinity in establishing a real live flower shop.

ACCOUNTS SOLICITED TEL. 1380

Flowers delivered to any part of the United States and Canada at short notice.

Grace Day Gatchell

Member of the

FACULTY OF THE FAELTEN PIANOFORTE SCHOOL

Will teach in Winchester on Friday, beginning September 30. For information and arrangements, telephone mornings or write

107 QUEENSBURY STREET

Tel. Copley 7707-W

WINCHESTER RIDING SCHOOL

Well Broken Horses and Ponies
Personal Supervision For All Pupils

HARRY GOOD .·. Proprietor

676 MAIN STREET

Tel. 51189 oct3,tf

WHITE HOUSE COFFEE

THE BEST LIKED COFFEE SOLD BY ANYBODY ANYWHERE

1-3 AND 5 LB. CARTONS ONLY

BOSTON DWINELL-WRIGHT CO. CHICAGO

S30-8t

STAR WINDOW CLEANING CO.

Private Residences Our Specialty. Ten Years' Experience

Try Our New Method of Outside Window Cleaning

HARRY COOPER, Proprietor

Telephone Woburn 471-J P. O. Box 74

Oct. 7 8

BOWLING BEGINS MONDAY

Twenty-One Teams Start Big Tournament at Calumet Club Alleys

The annual fall bowling tournament at the Calumet Club will start on Monday evening with an entry of 21 teams, taking 105 members of the club into the contest. The entry list makes this tournament one of the largest in the history of the club.

Owing to the large number of teams the schedule of games will carry into the middle of next March and in view of this there will be no winter tournament as has been customary. Matches will be run on every open night at the club, Saturday evenings excepted.

Many of the teams are made up of old bowlers who have rolled together for years, and these organizations will prove formidable opponents, although many newer teams will have the advantage of low ratings. The ratings are to be made as fair as possible, and with this in view three rerating periods have been set—one after a bowler has rolled 5th match, again after his 10th, and finally after his 15th. The prizes will be awarded on the final rating.

No less than eight prizes will be awarded, four team prizes and four individual. Three class prizes are to be awarded. The prizes are to be given out at the close of the tournament at a dinner to be given by the members of the 11 teams standing lowest in the tournament.

The big tournament is in charge of the following committee: John H. Taylor, chairman; Walter J. Brown, secretary; John A. Maddocks, Arthur E. Sanford and Barton K. Stephenson.

Following is the list of teams, schedule of games, rules and list of prizes:

RULES TO GOVERN TOURNAMENT

Games to begin at 7:45 o'clock p. m.

Three strings to be rolled by the team.

Points counted for each string and for total pins.

No postponed games will be allowed under any circumstances, except for club functions. This rule shall be strictly enforced.

Bowlers will be re-rated after the 5th, 10th and 15th matches.

Prizes awarded in various classes on season's bowling against handicap given after 15th match.

PRIZES FOR TOURNAMENT

1st—Team having largest number of points.
2nd—Team having second largest number of points.
3rd—Team having third largest number of points.
4th—Team having fourth largest number of points.
5th—Highest individual average without handicap in scheduled tournament.
6th—Highest individual average with handicap in Class A.
7th—Highest individual average with handicap in Class B.
8th—Highest individual average with handicap in Class C.

Class A rated 86 to scratch, inclusive.
Class B rated 80 to 85, inclusive.
Class C rated under 80.

At the close of the tournament, the prizes will be awarded at a dinner to be furnished by the eleven lowest teams.

COMPOSITION OF TEAMS

TEAM 1	
M. K. Berry, Capt.	99
J. M. Flinn	84
B. K. Stephenson	95
J. H. Taylor	89
Lambert Hunt	86
	453

TEAM 2	
E. B. Goldsmith, Capt.	94
F. H. Higgins	92
Russell Symmes	85
J. T. Salyer	90
Newell Morton	80
	441
Handicap	12

TEAM 3	
C. E. Barrett, Capt.	85
J. E. Gendron	89
Henry Weed	84
S. E. Newman	92
J. E. Corey	87
	437
Handicap	16

TEAM 4	
F. A. Parshly, Capt.	86
E. R. Keepers	88
A. E. Sanford	90
W. F. Aseltine	94
W. L. Hall	79
	437
Handicap	16

TEAM 5	
G. F. Purington, Capt.	89
G. W. Purington	86
W. E. Purington	82
R. L. Purington	86
N. W. Purington	90
	433
Handicap	20

TEAM 6	
W. F. Goddu, Capt.	92
P. E. Goddu	86
H. L. Pilkington	86
R. N. MacDonald	80
R. F. Fenno	86
	430
Handicap	23

TEAM 7	
W. F. Flanders, Capt.	83
F. M. Carr	80
C. A. Lane	89
J. A. Caldwell	85
A. L. Walker	80
	417
Handicap	36

TEAM 8	
A. D. Dickson, Capt.	83
P. A. Goodale	91
F. A. Adams	85
J. F. Stackpole	83
W. S. Fairchild	74
	416
Handicap	37

TEAM 9	
W. J. Brown, Capt.	83
J. A. Downs	80
A. H. Hildreth	90
E. W. Metcalf	80
C. W. Tarbell	81
	414
Handicap	39

TEAM 10	
W. D. Eaton, Capt.	83
A. G. Barr	78
C. M. Crafts	86
S. E. Perkins	76
J. A. Dolben	89
	412
Handicap	41

COMPOSITION OF TEAMS

TEAM 11	
Wallace Blanchard, Capt.	84
R. E. Demarest	79
H. J. Saabye	82
H. W. Stratton	80
H. G. Etheridge	86
	411
Handicap	42

TEAM 12	
R. L. Emery, Capt.	81
A. B. Seller	83
H. K. Fitts	80
Oscar Hedtler	76
G. T. Davidson	89
	409
Handicap	44

TEAM 13	
B. F. Miner, Capt.	84
J. C. Kerrison	66
W. T. Carleton	87
P. C. Simonds	85
J. A. Tarbell	84
	406
Handicap	47

TEAM 14	
J. R. Fausey, Capt.	82
T. I. Freeburn	78
H. A. Peterson	86
J. W. Johnson	83
H. W. Hildreth	76
	405
Handicap	48

TEAM 15	
P. E. Corey, Capt.	84
H. S. Richardson	79
F. N. Hunkins	80
T. P. Wilson	84
H. V. Hovey	76
	403
Handicap	50

TEAM 16	
S. W. H. Taylor, Capt.	89
G. A. Barron	79
Edwin Hadley	69
John Tredennick	83
A. B. Saunders	80
	400
Handicap	53

TEAM 17	
William Adriance, Capt.	75
C. R. Main	80
H. S. Fuller	80
K. P. Pond	80
W. I. P. Badger	80
	395
Handicap	58

TEAM 18	
V. P. Clark, Capt.	80
R. C. Ackerman	80
J. J. Whittlesey	75
J. R. Smith	80
L. J. Ovens	80
	395
Handicap	58

TEAM 19	
J. P. Heaton, Capt.	78
A. E. Pecker,	77
W. H. Jenks	82
R. S. Wentworth	76
A. D. Speedie	81
	394
Handicap	59

TEAM 20	
R. F. Whitney, Capt.	74
H. B. Robinson	77
J. H. Powers	73
W. G. Emerson	85
D. J. Kelly	80
	389
Handicap	64

TEAM 21	
A. W. Pitman, Capt.	81
W. R. Butler	70
G. H. Sargeant	85
W. E. Chamberlain	66
J. F. Tuttle	76
	378
Handicap	75

SCHEDULE OF GAMES

	Alleys A—B	Alleys C—D	Alleys E—F
Monday, Oct. 10	1 & 11	2 & 12	3 & 13
Tuesday, Oct. 11	4 & 14	7 & 17	8 & 18
Thursday, Oct. 13	5 & 15	6 & 16	9 & 19
Friday, Oct. 14	10 & 20	11 & 21	1 & 12
Monday, Oct. 17	2 & 13	3 & 14	4 & 15
Tuesday, Oct. 18	5 & 16	7 & 18	6 & 17
Wednesday, Oct. 19	8 & 19	9 & 20	10 & 21
Thursday, Oct. 20	3 & 15	1 & 13	2 & 14
Friday, Oct. 21	4 & 16	5 & 17	6 & 18
Monday, Oct. 24	7 & 19	8 & 20	9 & 21
Tuesday, Oct. 25	11 & 12	1 & 10	2 & 15
Wednesday, Oct. 26	3 & 17	4 & 18	5 & 14
Thursday, Oct. 27	8 & 9	6 & 13	7 & 16
Monday, Oct. 31	1 & 14	11 & 19	12 & 20
Tuesday, Nov. 1	2 & 10	3 & 16	13 & 21
Wednesday, Nov. 2	5 & 7	9 & 18	8 & 17
Thursday, Nov. 3	4 & 6	15 & 20	12 & 19
Friday, Nov. 4	14 & 16	2 & 21	10 & 11
Monday, Nov. 7	3 & 18	1 & 17	5 & 13
Wednesday, Nov. 9	8 & 11	6 & 15	7 & 12
Thursday, Nov. 10	9 & 10	4 & 19	20 & 21
Monday, Nov. 14	1 & 4	3 & 5	2 & 16
Tuesday, Nov. 15	8 & 12	7 & 11	6 & 10
Wednesday, Nov. 16	14 & 21	9 & 13	15 & 18
Thursday, Nov. 17	17 & 20	16 & 19	4 & 5
Friday, Nov. 18	7 & 10	6 & 8	2 & 3
Monday, Nov. 21	11 & 18	14 & 20	1 & 9
Wedesday, Nov. 23	15 & 21	12 & 17	10 & 13
Friday, Nov. 25	6 & 19	1 & 5	2 & 4
Monday, Nov. 28	9 & 17	8 & 21	3 & 7
Tuesday, Nov. 29	12 & 18	13 & 19	11 & 20
Wednesday, Nov. 30	2 & 6	14 & 15	5 & 10
Thursday, Dec. 1	1 & 7	3 & 21	9 & 16
Friday, Dec. 2	8 & 13	4 & 11	12 & 15

SCHEDULE OF GAMES

	Alleys A—B	Alleys C—D	Alleys E—F
Wedensday, Dec. 7	18 & 20	2 & 5	14 & 17
Thursday, Dec. 8	3 & 6	10 & 16	1 & 19
Monday, Dec. 12	11 & 13	4 & 9	7 & 8
Tuesday, Dec. 13	17 & 19	14 & 18	2 & 20
Wednesday, Dec. 14	12 & 21	1 & 15	3 & 10
Thursday, Dec. 15	4 & 13	5 & 6	8 & 16
Friday, Dec. 16	18 & 19	9 & 11	7 & 14
Monday, Dec. 19	15 & 17	3 & 12	1 & 2
Wednesday, Dec. 21	5 & 21	7 & 13	6 & 20
Thursday, Dec. 22	8 & 14	4 & 10	11 & 16
Wednesday, Dec. 28	9 & 15	18 & 21	5 & 12
Thursday, Dec. 29	16 & 17	19 & 20	1 & 8
Friday, Dec. 30	2 & 7	4 & 12	3 & 11
Wednesday, Jan. 4	6 & 9	10 & 18	13 & 17
Thursday, Jan. 5	16 & 20	15 & 8	14 & 19
Wednesday, Jan. 11	1 & 21	2 & 11	3 & 9
Thursday, Jan. 12	5 & 18	6 & 14	4 & 7
Wednesday, Jan. 18	13 & 20	10 & 12	17 & 21
Thursday, Jan. 19	3 & 19	2 & 8	15 & 16
Wednesday, Jan. 25	6 & 11	5 & 9	1 & 18
Thursday, Jan. 26	10 & 14	7 & 20	4 & 17
Wednesday, Feb. 1	12 & 13	11 & 15	6 & 21
Thursday, Feb. 2	1 & 3	2 & 19	16 & 18
Wednesday, Feb. 8	7 & 9	10 & 17	5 & 8
Thursday, Feb. 9	4 & 20	12 & 14	13 & 15
Wednesday, Feb. 15	2 & 18	7 & 21	6 & 12
Thursday, Feb. 16	3 & 8	1 & 16	10 & 19
Monday, Feb. 20	4 & 21	9 & 14	5 & 11
Thursday, Feb. 23	2 & 17	13 & 16	15 & 19
Wednesday, March 1	6 & 7	8 & 10	1 & 20
Thursday, March 2	5 & 19	3 & 4	9 & 12
Wednesday, March 8	3 & 20	13 & 18	11 & 17
Thursday, March 9	10 & 15	16 & 21	13 & 14
Wednesday, March 15	2 & 9	5 & 20	1 & 6
Thursday, March 16	11 & 14	7 & 15	4 & 8
Friday, March 17	12 & 16	17 & 18	19 & 21

RICHARDS WON SWIM

There were few Winchester people on hand Sunday morning to see the start of the swimming race between Sam Richards of the L Street Swimming Club and Walter Paterson of Bridgeport, Conn., at the Winchester Boat Club. The race was routed from the boat club to the Puritan Canoe Club in Dorchester Bay by way of the Mystic River, a distance of about 18 miles

At ten o'clock, the time for starting the race, no one was around the boat club except three spectators and the swimmers, so in order to allow the photographers and reporters more time to reach the scene, the start was put off until 10.45. At that hour, after posing for several pictures, the pair dived into the lake from the float and started on their 18 mile swim.

The dam at Medford Boat Club was reached in 30 minutes, Richards leading by an even minute. The two men left the water and walked over the dam to the lower lake, where the swim was taken up again.

Richards easily won the race, although neither he nor Paterson finished the course as laid out. Richards was 6 minutes, 45 seconds ahead when he left the water at Pier 47, Boston & Maine docks. Paterson stopped at the Chelsea Bridge.

Both swimmers found the water of the upper harbor cold, it dropping from around 70 at the lake to 60. Paterson protested before the race that he did not know he was to swim through the harbor, having understood that the race was to the Chelsea Bridge. He has been accustomed to swim in the warmer waters of the Sound. He acknowledged Richards as the winner.

There was a large crowd at the Medford Boat Club to witness the swimmers leave and enter the water, while the lower parkway and the banks of the river was crowded with spectators.

A rally supper and social was held at the First Baptist Church last evening, attended by a large gathering of friends and members of the congregation. The evening was designated as get-Together Night," and newcomers and strangers were cordially welcomed by the reception committee. Rev. Richard M. Vaughan, D. D. spoke on "Impressions of Cuba," giving a very interesting talk. There was special music.

GLENNA COLLETT WON

Miss Glenna Collett of the Rhode Island Country Club, Providence, was the winner of the championship play of the Women's Golf Association of Boston, which closed at the Winchester Country Club Friday. She defeated Mrs. Watson of the Hoosic Whisick Club of Canton, 3 and 2 in the finals, making her the new women's champion. She is but 19 years old. In the final play she was not so steady as in the previous matches, but she had the distiction of making a four for the first hole, something never before done by a woman. She made a 25 foot put at this hole.

The tournament week was concluded at the Country Club with an open mixed foursome, Miss Ruth Batchelder and L. B. Page of Weston taking first honors with 85 for gross. Two teams tied for net at 78.

The local teams entered scored as follows:

Miss A. MacDonald and B. K. Stephenson 92—12—80
Mrs. G. F. Edgett and A. M. Moxie 90—9—81
Mrs. D. M. Belcher and J. S. Burns 88—6—82
Mr. and Mrs. G. O. Russell 97—14—83
Mr. and Mrs. M. F. Brown 96—12—84
Mrs. F. R. Wyman & C. P. Whorf 98—13—85
Mr. and Mrs. A. P. Chase 92—7—85
Mrs. George and R. B. Neiley 104—16—88
Mrs. E. A. Fletcher & C. M. Crafts 107—13—94

WEST ROXBURY TOO STRONG

West Roxbury was too strong for Winchester Saturday afternoon, defeating the local High School eleven 13 to 7 on Manchester Field. Winchester scored in the third quarter, Capt. Matthews going nine yards for a touchdown after an end run by Tansey. As a whole, the visitors had an easy win.

The summary:

WEST ROXBURY	WINCHESTER
Lane, le	re, Gigliotti
McCaffrey, le	re, Redding
Keene, lt	rt, Winer
Charlton, lt	
Charlton, lg	rg, Richardson
Rickard, lg	rg, O'Connor
Thornton, c	c, Kelley
Fraser, rg	lg, Richardson
Dietsch, rg	lg, Randlette
Douglas, rg	
McGillvray, rt	lt, Fitzgerald
McDermott, re	le, Flaherty
O'Connor, qb	qb, Kendrick
	qb, Gray
McCall, lhb	rhb, French
Bernat, rhb	lhb, Matthews
Lane, rhb	lhb, Mason
English, fb	fb, Tansey

Score, West Roxbury H. S. 13, Winchester H. S. 7. Touchdown, Matthews, English, McCall. Goals from touchdowns, English, Winer, Referee, Bratt. Umpire, Murray. Linesman, Hyslop. Time, 8 and 10m. periods.

Elmwood Garage, Taxi Service and Cars to Let. Telephones 51191 & 569.

W. C. T. U. NOTES

Woburn Union was hostess last week to the Middlesex County convention and gave a hearty welcome to the large number of delegates who gathered there for the annual meeting. Mrs. G. H. Hamilton of Winchester presided, and with her went a full dozen other members of the Union to fill the delegation from here. The morning was given over to the necessary business, reports of the year's progress and the election of officers. Dr. N. Louise Rand having felt obliged to give up the vice presidency was succeeded by Mrs. Fannie Allen from Melrose, and Mrs. Florence Packard resumed her former position as secretary in place of Mrs. Pike whose ill health had made it difficult to do the necessary work. The president, Mrs. Hamilton, and Mrs. Maynard, of Maynard, treasurer, were both re-elected.

Among the reports of special interest was that of the Jubilee Fund which is now approaching completion, many Unions having filled their quotas, based on their membership of two years ago. Two new Unions have been formed by the president, one of thirty members at Weston and one in Woburn, the second in that city, of twenty-two members. This latter, called the St. John's Union, assisted the older society in preparing and serving the luncheon enjoyed by the delegates.

The afternoon was given in part to an address by Robert Magwood of the Anti-Saloon League who spoke helpfully of the present condition of prohibition enforcement, explaining some of the puzzling questions which present themselves. A memorial service in honor of Mrs. Abby Rolfe was conducted by Mrs. McWain of the Cambridge Union. Mrs. Lillian Marshall added much to the pleasure of those present by her singing and leadership in the chorus singing.

Prizes were awarded to the winners in the essay contest, a student in the ninth grade of the Watertown schools taking first prize, the second going to one in the eighth grade in Melrose. Much interest was taken in this year's contest and the essays showed careful thought and good handling. These contests are an annual feature.

SWEEPSTAKES SATURDAY

Saturday's play at the Winchester Country Club was a golf ball sweepstakes, the event being won by A. L. Winn with 101-32-69.

The scores:

A. L. Winn	101—69
W. R. Walker	92—70
J. F. Tuttle	92—74
W. O'Hara	91—75
J. A. Wheeler	86—76
L. W. Barta	86—76
P. D. Poinier	93—76
R. K. Stephenson	84—77
A. P. Chase	89—83

For Sale—Shrubs, Trees, Vines and Rosebushes at the Melrose Nurseries, Japan Barberry and Cal. Privet for hedging, landscape planting. A. M. Tuttle & Co., Melrose Highlands, Mass. Tel. Melrose 42.

FREIGHT CAR THIEVES CAUGHT

Special officer Roland Sanborn of the Boston & Maine Railroad made another important capture, assisted by Winchester police officers, on Saturday morning when two freight car thieves were taken into custody at the foot of Irving street. The arrested men, who were held in $1000 bonds for the grand jury Saturday, were Vincent F. Crowley of Somerville and Christopher Ross of Medford.

Sergt. Sanborn was aboard the freight train leaving Boston at 9:55 p. m., and reaching Winchester at 10:15. He saw the men throw goods from a car as the train passed the foot of Irving street near the Puffer factory. At Walnut Hill two men jumped from the moving train, although it was travelling fast, as their scratched faces and torn clothes proved later. Sergt. Sanborn did not attempt to make the jump, and had to ride to Lowell. He returned on the next train and found a pile of goods beside the tracks where it was thrown from the train.

He notified the Winchester police and officers Kelley and Hogan went to the place with him, hiding nearby. At 2:15 a fine Murray touring car ran down Swanton street, through Florence street and backed up to the fence by the tracks. It contained three men. They put out the lights and started to gather up the loot, the officers stepping up and capturing two of them. The other man escaped in the darkness.

The goods stolen consisted of sweaters, women's and men's hose, bloomers and underwear, none of it particularly valuable individually.

BOY BADLY INJURED BY TRUCK

When Colella Genero, 19 years of age, living at 81 Prince street, Boston Garage, was working on a tire on which he was riding Monday morning he fell under the rear wheel and was badly crushed. The accident occured on Main street near the Russell farm.

Genero was riding on one of the five-ton Thayer-Griffith trucks driven by Alexander Parker of Cambridge. The accident occured at 6.55 a. m., the young man suffering from a fractured thigh and bad internal injuries. The police were notified, but before they arrived he was taken in the touring car of Ralph P. Sylvester of 366 Main street to the Winchester Hospital, where his name was immediately placed on the dangerous list.

CUT BY TIRE RING

While Thomas F. Dooley of Main street, night man at the Metropolitan Garage, was working on a tire Monday morning at 4:30, the holding ring sprung out of the rim and struck him in the forehead, inflicting a bad cut. He was taken to the Winchester Hospital, where it was necessary to take several stitches to close the wound.

Harper Method Shampooing and Scalp treatment. Matilda Currin, Lyceum Bldg. Tel. 330. s30-4t*

POLICE WORKING ON DOWNS ROBBERY

Winchester police and private agencies are working on the robbery which occured last week Thursday night at the residence of Mr. Jere A. Downs on Arlington street. Thus far no sign of the $5500 worth of loot has been found. On the same night an attempt was made to enter the George E. Henry house on Highland avenue, and the same thieves, presumably, entered the residence of Mr. Ered L. Pattee on Bacon street, but took nothing so far as has been ascertained.

The Downs house was entered by means of an upstairs window, it being thought that a ladder was used, it being replaced by the thieves after leaving the house. One maid was alone in the house at the time, which has been set at about 8:30 owing to noise made by three dogs at that hour. The break was discovered at 11:30.

At the Henry house an attempt was made to enter by a window on the second floor, but this was given up, the window tried being locked. The Pattee house was entered, but nothing taken.

The list of articles taken from the Downs house was as follows:

1 Knight Templar Charm marked J. A. Downs "St. Bernard" Boston valued at $75.00
1 Gentlemen's platinum and pearl watch chain valued at $85.00
1 Gold Cable watch chain valued at $40.00
1 fob charm, black ribbon, marked (Chief of Wolf Robe) valued at $20
Neglegee chain, fine gold, valued at $20.00
1 gold nugget pin valued at $5.00
1 ladies' head pin valued at $10
1 pr. cuff buttons, 4 shirt studs, 4 vest buttons made of pearls and sapphires
1 diamond bar pin valued at $275
1 gold ring with solitaire diamond valued at $100
Ring containing two diamonds and one sapphire marked E. S. D. from mother, 1898 valued at $150
Large aquamarine pin set with 34 pearls and 6 diamonds valued at $400.
1 gold Swiss watch marked on back of case E. S. D. and on inside of case Bob from Jed 1898, valued at $45
2 stone diamond and peridot ring valued at $100
1 garnet ring valued at $10
1 amethyst ring valued at $10
1 sapphire and pearl circle pin valued at $40
1 pearl and diamond sunburst pin valued at $40
1 platinum ring containing one diamond weighing 3.17 carats together with sixty small diamonds weighing .47 carats, marked Jed to Bob 1920 valued at $4,000.

Holophane Lens comply with laws in every state. Get yours now. Kimball and Earl. tf

The Best in America

Herbert Johnson's cartoons—Real humor of American life—appear in Boston only in the Globe. Make the Globe your Boston newspaper. Order the Daily and Sunday Globe regularly from your newsdealer or newsboy.

BOAT CLUB TO HOLD SPECIAL MEETING

A special meeting of the Winchester Boat Club has been called next Thursday evening, Oct. 13th, at the club house, for several important matters. Included in the list of questions to be considered are a number of amendments to the by-laws, as well as two new additions. The proposed changes deal with an endeavor to hasten the routine business of the club in the approval and payment of bills, the date of the annual meeting and size of a quorum, together with the class of members who shall be admitted; the classes of members, annual dues of various classes, terms of admission, maximum membership, creations of liens on property of members in aiding enforcement of obligations and the liability of club members for losses or injury to the property of members left on club premises.

In addition the important question of acquisition of new land adjacent to the club for the purpose of building new tennis courts and straightening property lines with abutters will be considered.

GIRL SCOUT NOTES

The October meeting of the Girl Scout Council was held Monday, October third, at the home of its commissioner Mrs. J. F. Ryan. Work for the coming year was discussed. It was announced that the float for the parade on October twelfth would be in charge of Mrs. Holbrook Lowell and Mrs. Charles Eastwick, assisted by the Captains of the various troops. Mrs. F. P. Smith, Mrs. J. F. Tilden, Mrs. C. H. Eastwick, Mrs. F. H. Lefavor, Mrs. E. U. Harrington were selected to constituded the Court of awards. Mrs. Anna T. Sullivan, Mrs. A. T. Smith, Mrs. M. F. Brown were appointed as members of the Education Committee and Mrs. E. E. Thompson as Press chairman. It was announced that Mr. Charles Lane has presented the Girl Scout organization with a silver cup to be awarded to the girl who attains the highest excellence in scout work this year.

SPECIAL MEETING OF THE BOARD OF TRADE

Members of the Winchester Board of trade will hold a special meeting at the campaign headquarters in the former Edison store on Main street. The purpose is to discuss the campaign from all angles, and particularly that of the action of the directors in authorizing the campaign without first consulting the membership. This action, together with that of the resignation of the directors, which resignation is to take effect only upon election of their successors, has given rise to the rumor that the Winchester Board of Trade has been dissolved.

At campaign headquarters on Main street, it was stated that the directors had acted in just the manner that such a body usually does. Very seldom is the proposition for a campaign of this sort submitted to the entire organization. The question is submitted in cases where the organization is already fairly strong and the membership interested.

Regarding the alleged dissolution of the Board of Trade, that is best answered by the publication of the following letter sent to the members regarding tonight's meeting.

B. F. Mathews, W. E. McLaughlin. Funeral directors and enbalmers. Tel. Win. 1236-M. and 578-J. sep 9-tf

ESTABLISHED 1900

We have built up our business by giving our customers the very best plants and flowers that we could purchase at the lowest possible prices.

Yuo will all receive the same courteous treatment at

GEO. F. ARNOLD & SON

Our aim is to give you the best service whatever the occasion.

Tel. 205 FLORISTS House 415-J 665-M

Common St.

We Aim to Render—
—Service that Satisfies

GOOD FOR YOU — GOOD FOR US. REPAIRING THAT SATISFIES. STORAGE BY DAY, WEEK OR MONTH. A COMPLETE LINE OF TIRES AND SUPPLIES. CARS FOR HIRE ANYWHERE, ANYTIME. AGENTS FOR THE KING 8

Demonstration by Appointment. *Dodge Brothers Service Station*

CENTRAL GARAGE

WILLIAM D. MILLER, Manager

8 WINCHESTER PLACE WINCHESTER, MASS

Blossom Hill

GUERNSEY MILK

Tango Pauline, a daughter of Langwater May King with a record of 9,559.7 pounds milk, 535.97 pounds fat. She is 12½ percent May Rose and is out of Governor's Pauline, 14,930 pounds milk, 844.47 pounds fat.

Beginning November first we shall be prepared to supply a limited number of Winchester residents with certified *Guernsey Milk* produced by a small herd of cows selected from our famous *Albamont Herd* of registered pure bred *Guernseys* which is located at Campton, "*High in the Hills*" of New Hampshire.

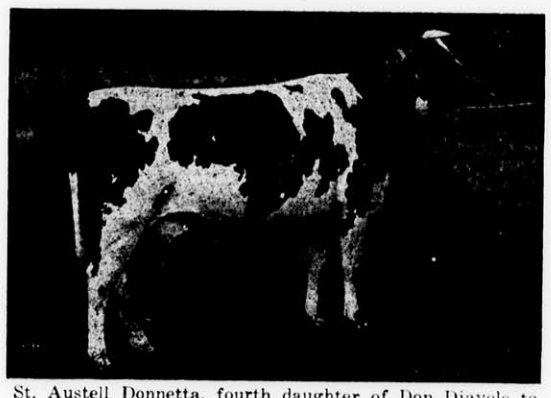

St. Austell Donnetta, fourth daughter of Don Diavolo to enter Advanced Register with a Roll of Honor record of 9,790.6 pounds milk, 479.77 pounds fat Class DD. She is now on retest and will make about 14,000 lbs. milk and 700 lbs. butterfat.

Our entire herds are under Federal supervision and are regularly tested for tuberculosis by the Government, therefore, the milk produced by our rugged healthy *Guernseys* is the best milk money can buy.

Our Winchester herd will be located at Blossom Hill, which is on Cambridge Street, just above Church Street, and where we have prepared a model barn and dairy. This building will be open to public inspection after November first.

In order to acquaint you with the value of *Guernsey* milk we state the following facts:—

Guernsey milk has the richest natural yellow color of any milk. The flavor of *Guernsey* milk is unsurpassed. *Guernsey* milk contains an average of 5% butterfat and frequently more, as well as a proportionately high amount of other solids. *Guernsey* milk is consequently much more nutritious than other milk. *Guernsey* milk makes children big and strong and husky.. *Guernsey* milk makes boys and girls grow into healthy and happy men and women. *Guernsey* milk is good for older folks too. Sparkling eyes—clear skins—good teeth—ruddy cheeks—snap—pep. The joy of good health belongs to all who drink plenty of good fresh *Guernsey* milk.

Consider the fact that there are 23,000,000 dairy cows in the United States, with an average yearly production of less than 4000 lbs. of milk and 175 lbs. of butterfat. Of this vast number only 5% are pure bred animals, representing the four dairy breeds. Then consider the fact that the average of over 10,000 official yearly records of pure bred *Guernsey* cows, of all ages, from heifers to mature cows is over 9300 lbs. of milk and 475 lbs. of butterfat. From the above you will readily understand that *Guernsey* milk is worth over double the price of ordinary milk. Our production of certified *Guernsey* milk at Blossom Hill will not be large, but it will be milk of the highest possible quality and richness. It will be produced under the most sanitary conditions possible and will be bottled and sealed in our own dairy, thus insuring its perfect cleanliness.

Royal's Pearl, a daughter of the great May Rose sire, Langwater Royal, holds third place in Class D with a record of 16,930.4 pounds milk, 788.37 pounds fat. She is 12½ percent May Rose and a half sister to Pearl's Dot.

Blossom Hill certified *Guernsey* milk will be delivered in Winchester by W. F. Noble & Sons Co., with whom we have made arrangements to establish a local route and who will carry the milk directly from our dairy to our customers' homes. They will also carry pure rich Albamont *Guernsey* cream produced by our cows at our main Albamont Farms at Campton, New Hampshire.

Orders for Blossom Hill certified *Guernsey* milk will be accepted by W. F. Noble & Sons Co., 16 Sewell Street, Somerville, Mass., in the order received up to the productive capacity of our herd, which is limited.

The price of Blossom Hill certified *Guernsey* milk will be twenty-five cents per quart.

J. C. HARTZ

Blossom Hill 183 Cambridge St.

WINCHESTER, MASS.

World's record Roll of Honor Guernsey cow, Duchess Ruth, which made 14,644.2 pounds milk, 850.49 pounds fat, placing her at the head of Class AA. This was her third A. R. record. Her daughter is also in the Albamont Herd.

THE ISLAND OF OAKU

Interesting Letter From David A. Somes on Hawaii

Honolulu, Hawaii.
Wednesday, Sept. 14, 1921.

Editor Star:

Today through the invitation of Eben Low I have been on an automobile trip in the car of Mayor Wilson around the Island of Oaku, covering 90 miles, nearly the entire distance, skirting the sea-shore with excellent roads except a stretch of about 8 miles which was very rough.

Twelve miles west of Honolulu lies Pearl Harbor, with an immense expanse of land-locked water, and is the location of what is said to be the greatest naval station under the American flag. There Uncle Sam has enormous industrial buildings, gigantic cranes, towering radio masts, marine corps garrison, submarines, warships and a large island devoted entirely to airship work.

Leaving here and beginning to ascend above the sea-level, a sudden change in the soil was immediately noticeable, the color changing to a bright vermillion shade of red, and the cane-fields were exchanged for very extensive pineapple plantations—this fruit thrives remarkably well in this red soil which is rich in iron and manganese, and the climate too, seems to be ideal for its cultivation to a very high state of perfection.

I was suryrised to learn that no irrigation is necessary during the dry season as the plants do not requre much moisture; from the first plantings of young shoots to the maturity of the first yield is 18 months. In 1918 the exports of this item had reached a value of approximately $6,000,000 for canned, $50,000 for the fresh fruit and $43,000 for bottled juice—in this same year the U. S. Navy Department purchased 37,500 cases which represented one year's supply for navy yards of the East coast and for the Atlantic fleet.

Since then very large areas of new land have come under cultivation and the production has increased tremendously. As soon as I have made my visit to the California Packing Corporation canneries, I will be able to give you more up to date information.

Here we passed through Ewa, which was home of the Bishops in the summer of 1836, when they removed from Kailua, Hawaii. Sereno lived at Ewa for three years, and in 1839, when 12 years of age, was sent to New England for the completion of his education. When he returned to Honolulu with his bride in 1853 he proceded to Lahaina, on the island of Maui, where he immediately assumed the duties of seaman's chaplain. Lahaina then was an important shipping center, especially as the port of call for American Whaling ships.

Another 10 miles brought us to Wahiawa and the Schofield Barracks, said to be the largest military post West of the Rockies, spreading out over a vast area at the base of Mt. Kaala (4000 feet), the highest peak in Oahu; ten miles more through great stretches of pineapple fields and we came to the Northwest Coast, and the beautiful harbor of Waimea, with an expanse of miles of clean, sandy beach and the attractive hotel of Haleiwa (Hale—"house" and Iwa—"beautiful"), resembling more a country club than hotel.

After lunch we resumed our journey and at Waimea Bay found great quantities of cactus by the wayside, heavily laden with the ripe fruit. Mr. Low personally secured and prepared some for us; this fruit has dual properties—the outer portion next to the skin is laxative in character, while the inner section produces an opposite result—the interior is intense dark red in color with many small, hard seeds, and a flavor resembling well ripened watermelon.

Passing now the large territorial industrial school for wayward youth, we came suddenly upon the greatest radio plant in the world, located at Kahuku Point and operated by the Radio Corporation of America. The plant is reported to have cost $250,000. I regret not having counted the towers, or masts, but as I now recall them, my guess would be from 20 to 25, and I remember they were extremely tall.

As we came to the village of Laie, where there were no homes more pretentious than modest bungalows, I was astonished to see an enormous church set in terraced and extensive grounds on a slight eminence. This proved to be a Mormon temple, the largest outside of Utah. It was completed in November, 1919, at a cost of about a quarter million; the environment seemed decidedly incongruous for so expensive and elaborate a structure.

The next 20 miles were principally scenic, wild and sparsely inhabited; the road here was almost at the waters' edge and the mountains rose sheer and high, presenting remarkable formations; the peaks in the majority of instances rising sharply to steeple-points, their almost perpendicular sides scored with deep ravines, filled with verdure of varying shades of green, and when the rains are heavy each ravine becomes a rushing torrent of foaming water. In many that I saw these crevasses were so regular as to suggest their formation by some giant-toothed rake.

We passed a large pineapple cannery bearing the well-known name of Libby, McNeill & Libby. It is closed down and will not be opened until 1923 according to report. I was told they had met some heavy set-backs here, and I will give you further details later. Rice is grown quite extensively in this section and we saw it in varying stages of growth.

Coming now to the latter part of our journey and approaching Honolulu from the Northeast or windward side we arrived at the foot of the only pass in the entire mountain range which forms the backbone of Oahu. The summit of this pass, known as The Pali, is 1200 feet elevation—we reached it by a very devious route of sharp turns and twisting roadway of the "switch-back" type. This road is of cement with lateral scoring, patterned after the idea of depressions used to enable the teeth of cog-wheels to obtain a traction hold—this arrangement offers a good surface of the automobiles in ascending and descending; our car was a Cadillas and took the stiff grade and very sharp turns perfectly. From the Pali we looked back over the Northern portion of the Island and marveled at the wonderful panorama before us.

It was at this spot that Kamahameha I in 1795 met and defeated the rebellious Oahuans, thousands of them being forced over the 1200 foot precipice to instant death. Mr. Low told me that even now, after 125 years, an occasional skull or other remnants of skeletons are found at the foot of the cliff.

One of our party was Jonah Kumalee, who in addition to being one of the Island supervisors, is also proprietor of the largest ukelele factory in the city—we visited his establishment and saw the process of manufacture in all stages—the native Koa wood is used and the finished product very handsome. Mr. Kumalae said he could dispose of 2000 a month, but his present capacity is only about 1500—he mentioned some Chicago and New York dealers as his customers, and also Oliver Ditson & Co., of Boston. In addition to ukeleles he also produces very handsome Koa guitars, and manufactures poi. This latter is a very staple article of food with Hawaiians—it is made from the root of taro and when ready to be eaten, resembles old fashioned mush of a pearl grey color—the liking for it must surely be a taste to be acquired when one is young and susceptible.

One day this week I lunched at the Rotary Club as the guest of Mr. White, resident manager of the California Packing Corporation, and met some of the representative men of the City. The venerable Sanford B. Dole first governor of Hawaii and President of the Republic at the time of annexation to the United States, is a member and was present—he wears a long, flowing white beard and was dressed in a white linen suit; music, instrumental and vocal, was furnished by Hawaiian girls.

A rather peculiar arrangement at the Post office is that the public is not admitted inside the building, all business being transacted through windows opening out of doors, and all postoffice boxes which number up to 1500, are opened by the holders from the sidewalk. This arrangement does not apply to the money-order and registry divisions; these departments handle their business indoors, but separate from the regular post-office.

A plumber on Hotel street has the appropriate name of E. R. Bath: Mr. Chow Me Fat does not operate a lunch-room, but is a florist.

My next number will deal with the details of growing and canning pineapples. Mr. White lives at Waialua, about 30 miles from Honolulu, and gives the plantations a great deal of personal attention.

DAVID A. SOMES

PROBATE AND OTHER COURT NEWS

The estate of James F. Cummings of Winchester is inventoried at $4000; $1000 in personal property and $3000 in real estate.

Clarence V. Williams of Winchester has been appointed as guardian of Marguerite M. Velmure aged 13; Dorothea M. Velmure aged 8 and Barbara H. Velmure aged 5, all of Malden by Judge Loggat of the Probate court. He has given a bond of $200.

The will of John W. McCraven of Winchester who died September 1 has been filed. It is dated August 5, 1920, and names his daughter, Helen G. McCraven of Winchester, as executrix. The estate is valued at $500, all in personal property.

The estate of George G. Kellogg of Winchester is inventoried at $252.01, all in personal property.

The estate of Cornelius Manning of Winchester is inventoried at $379.52, all in personal property.

Joseph H. Ryan of Malden has been suec for $15,000 in an action of tort by Mrs. Violet M. Stevenson of Winchester. She alleges that on February 16th she was struck by the defendant's automobile and was severely injured. Walter N. Stevenson, her husband, sues Ryan for $5000 for the loss of her services and medical expenses.

BUILDING PERMITS

The following permit has been issued by the Inspector of Buildings.

Cornis DeLucca, 15 Spruce street. Wood and cement garage at same address, 14x15 feet.

Mr. Fred H. Scholl has purchased through the office of Herbert Wadsworth the house at No. 31 Vine street, formerly owned by Mr. John L. Lutes. Mr. Scholl will occupy the premises about the middle of October.

I'd like some more furnaces to take care of. Those whose furnaces I took care of last winter hired me again. One thing is sure, *I have sense enough not to waste your coal.*

I also do general garden work, house cleaning and concrete work.

GUISTINO BALDACCI
—P. O. Box 36—
Winchester - - - - Mass.
S30-4t*

Order It Today

What do you like to read in a Sunday paper? Stories about interesting people and unusual happenings right here in New England? That is where the Boston Sunday Globe excels. See your newsdealer or newsboy and order the Globe regularly.

NOTICE IS HEREBY GIVEN that the subscriber has been duly appointed executrix of the will of Edward F. Boyd late of Winchester in the County of Middlesex, deceased, testate, and has taken upon herself that trust by giving bond, as the law directs. All persons having demands upon the estate of said deceased are hereby required to exhibit the same; and all persons indebted to said estate are called upon to make payment to
(Address)
55 M. V. Parkway,
Winchester, Mass.
October 5, 1921.
EVA L. BOYD, Executrix.
O7-14-21

MORTGAGEES SALE

By virtue and in execution of the Power of Sale contained in a certain mortgage given by Alfred J. Edwards to Thomas I. Freeburn dated February 17, 1916, and recorded with Middlesex South Dist. Deeds Book 4061 Page 336 of which mortgage the undersigned is the present holder, for breach of the conditions of said mortgagee and for the purpose of foreclosing the same will be sold at Public Auction at 4 o'clock P. M. on the 2nd day of November A. D. 1921, on the granted premises all and singular the premises described in said mortgage. To wit: "The land in Winchester conveying unto Thomas I. Freeburn the second and third parcels described in deed of Frank M. Grover to Alfred J. Edwards, dated the 31st day of May 1910, and recorded with Middlesex So. Dist. Deeds Book 3528 Page 140."

"A piece of meadow and upland containing 3¾ acres, more or less, bounded Northeasterly and Northerly by Cambridge street in said Winchester; Northwesterly by land now or late of one Townsend; Southwesterly partly by land now or late of Varnum P. Locke and partly by the lot next below described; Southeasterly by said next below described lot to Cambridge street, the point of beginning."

"Also, a lot containing 14¾ acres, more or less, and bounded Northerly and Northeasterly partly by the lot last above described and partly by said Cambridge street; Southeasterly and Southwesterly by land now or formerly of Jacob Pierce and Northwesterly by land now or late of Varnum P. Locke to the point of beginning."

"This conveyance is made subject to a right of way, so far as the same exists over the last described parcel, appurtenant to a five acre parcel on its northerly side belonging to the owner thereof."

Terms of sale: Said premises will be sold subject to any and all unpaid taxes and assessments, tax sales and tax titles if any thereof, one hundred dollars in cash and will be required to be paid by the purchaser at the time and place of sale. Other terms to be announced at the sale. Thomas I. Freeburn, present holder of said mortgage, mortgagee
Septeraber 29, 1921.
September 27, 1921.

COMMONWEALTH OF MASSACHUSETTS
MIDDLESEX, SS.
PROBATE COURT

To the heirs-at-law, next of kin and all other persons interested in the estate of Thomas Morris late of Winchester in said County, deceased.

WHEREAS, a certain instrument purporting to be the last will and testament of said deceased has been presented to said Court, for Probate, by Leon E. Crouch who prays that letters testamentary may be issued to him, the executor therein named, without giving a surety on his official bond.

You are hereby cited to appear at a Probate Court, to be held at Cambridge in said County of Middlesex, on the twenty-fourth day of October A. D. 1921, at nine o'clock in the forenoon, to show cause, if any you have, why the same should not be granted.

And said petitioner is hereby directed to give public notice thereof, by publishing this citation once in each week, for three successive weeks, in the Winchester Star a newspaper published in Winchester the last publication to be one day, at least, before said Court, and by mailing post-paid, or delivering a copy of this citation to all known persons interested in the estate, seven days at least before said Court.

Witness, GEORGE F. LAWTON. Esquire, First Judge of said Court, this thirtieth day of September in the year one thousand nine hundred and twenty-one.
F. M. ESTY, Register.
October 7-14-21

DON'T FORGET

to call *Winchester 843-R* when you start your furnace and want your ashes removed. Two barrels for 25 cents. Furnaces taken care of, $2 per week. Good references.

FRANK REEGO
40 Florence St., Winchester
O7-tf

MORTGAGEE'S SALE

By virtue of the power of sale contained in a certain mortgage deed given by William C. Welch to Freeland E. Hovey, dated July 14, 1920, and recorded with Middlesex South District Deeds, Book 4370, Page 544, for the breach of conditions of said mortgage, and for the purpose of foreclosing the same, will be sold at public auction on the premises on Tuesday, October 25, 1921, at four o'clock in the afternoon, all and singular the premises conveyed by said mortgage deed and therein substantially described as follows:

"A certain parcel of land with the buildings thereon situated in said Winchester, and bounded and described as follows: Beginning at the corner of Washington street and Nelson street; thence running Northwesterly on said Nelson street sixty-five and 50-100 (65.50) feet to land now or formerly of Loudigan; thence turning and running Northeasterly by said land now or formerly of Loudigan fifty (50) feet to land now or formerly of the mortgagor; thence turning and running Southeasterly by said land now or formerly of the mortgagor, sixty-five and 45-100 (65.45) feet to said Washington street; thence turning and running Southwesterly on said Washington street, forty-eight (48) feet to the point of beginning. Being shown on plan entitled "Land in Winchester, Mass." April 1920. Parker Holbrook, Engineer, recorded with Middlesex South District Deeds.

Containing according to said plan thirty-two hundred six (3206) feet of land. Said premises are conveyed subject to a mortgage originally written for $2000 given by said Welch to the West Somerville Co-operative Bank, dated May 13, 1920, and recorded with Middlesex South District Deeds, Book 4351, Page 203."

Said premises will be sold subject to said prior mortgage, all unpaid taxes, tax titles, assessments or other municipal liens.

$100.00 in cash will be required to be paid at the time of sale and the balance to be paid within ten (10) days from the date of sale at Room 329, 18 Tremont street, Boston, Mass. Other particulars made known at time of sale.

FREELAND E. HOVEY, Mortgagee.
For other terms and particulars apply to Curtis W. Nash, 18 Tremont street, Boston, Mass.
s30 o7-14

COMMONWEALTH OF MASSACHUSETTS
MIDDLESEX, SS.
PROBATE COURT

To all persons interested in the estate of Eliza M. McCosker late of Winchester in said County, deceased: WHEREAS, Lyman K. Clark the trustee under the will of said deceased, has presented for allowance, the 1st, 2nd and 3rd accounts of his trust under said will:

You are hereby cited to appear at a Probate Court, to be held at Cambridge in said County, on the seventeenth day of October A. D. 1921, at nine o'clock in the forenoon, to show cause, if any you have, why the same should not be allowed.

And said trustee is ordered to serve this citation by delivering a copy thereof to all persons interested in the estate fourteen days at least before said Court, or by publishing the same once in each week, for three successive weeks, in the Winchester Star a newspaper published in Winchester the last publication to be one day at least before said Court, and by mailing, post-paid a copy of this citation to all known persons interested in the estate seven days at least before said Court.

WITNESS, GEORGE F. LAWTON, Esquire, First Judge of said Court, this twenty-fourth day of September in the year one thousand nine hundred and twenty-one.
F. M. ESTY, Register.
S30-O7-14.

NOTICE IS HEREBY GIVEN that the subscribers have been duly appointed executors of the will of Walter S. Wadsworth late of Winchester in the County of Middlesex, deceased, testate, and have taken upon themselves that trust by giving bond, as the law directs. All persons having demands upon the estate of said deceased are hereby required to exhibit the same; and all persons indebted to said estate are called upon to make payment to
(Address)
4 Lawrence St., Winchester
Mary Delano Wadsworth,
Curtis W. Nash, Executors.
Sept. 16, 1921.

WINCHESTER NATIONAL BANK
WINCHESTER, MASS.

In compliance with the requirements of Chapter 590, Section 40, Acts of 1908, as amended by Chapter 491, Section 6, Acts of 1909, and by Chapter 171, Section 1, Acts of 1912, notice is hereby given of the loss of pass-book No. 7926. Winchester Savings Bank.
WILLIAM E. PRIEST,
Treasurer.
Sep30-3t*

WINCHESTER TRUST CO.
WINCHESTER, MASS.

In compliance with the requirements of Chapter 590, Section 40, Acts of 1908, as amended by Chapter 491, Section 6, Acts of 1909, and by Chapter 171, Section 1, Acts of 1912, notice is hereby given of the loss of pass-book No. 301, Winchester Trust Co.
C. E. BARRETT, Treasurer.
Oct 7-14-21

USE Winchester Milk

Produced in Winchester under the inspection and approval of Winchester Board of Health.

We are now prepared to deliver Winchester milk, pastuerized or not, as desired.

C. M. PERKINS
99 CROSS STREET . . . . . TEL. 1155

REGENT THEATRE ARLINGTON
Phone 1420
MATINEES DAILY AT 2.30——EVENINGS AT 8.05
Center Section of Balcony Reserved Every Saturday Afternoon

TODAY AND SATURDAY
Viola Dana
In "LIFE'S DARN FUNNY" and
GEORGE WALSH in "THE PLUNGER"
FOX NEWS SENNETT COMEDY CARTOONS

NEXT MONDAY, TUESDAY, WEDNESDAY, OCT. 10—11—12
"The Woman God Changed"
A Cosmopolitan Producton
With SEENA OWEN and E. K. LINCOLN
COMEDY KINOGRAMS

NEXT THURSDAY, FRIDAY, SATURDAY, OCT. 13—14—15
William S. Hart
"O'MALLEY OF THE MOUNTED"
FOX NEWS SUNSHINE COMEDY CARTOONS

COMING OCT. 24—25—26
D. W. GRIFFITH'S—"DREAM STREET"

Automobile Tires Tubes and Supplies

QUALITY SERVICE

Storage Battery Service at a Moderate Cost

THE OSCAR HEDTLER CO.
26 CHURCH ST., (Cpp. Winchester Trust Co.)
Telephone 1208

WOBURN THEATRE

FRIDAY and SATURDAY, OCT. 7—8
BEBE DANIELS
—IN—
"YOU NEVER CAN TELL"
PATHE NEWS COMEDY
EPISODE 2—HOPE DIAMOND MYSTERY

MONDAY and TUESDAY, OCT. 10—11
Mrs. Wallace Reid
(Dorothy Davenport)
—IN—
"Every Woman's Problem"
The screen's greatest tribute to womanhood.
PATHE NEWS COMEDY
TOPICS OF THE DAY

WEDNESDAY and THURSDAY, OCT. 12—13
"The Sky Pilot"
—WITH—
John Bowers Colleen Moore David Butler
From the novel by Ralph Connor—A First National Attraction
CHESTER TRAVELS COMEDY
EPISODE 3—YELLOW ARM
THREE SHOWS COLUMBUS DAY—2:45—6:30—8:30
PHONE WOBURN 696 FOR RESERVATIONS

STONEHAM THEATRE *Stoneham*
ON THE SQUARE PHONE 92

TODAY, 3:00, 7:30 SATURDAY, 2:30, 6:30, 8:30
Lon Chaney
In "THE PENALTY"
A picture that appeals to the mind as well as the senses, and teaches a great moral lesson without smugness or preachment.
FORD WEEKLY LATEST COMEDY
HURRICANE HUTCH NO. 2

MONDAY, TUESDAY, OCT. 10—11
MARC MacDERMOTT—ESTELLE TAYLOR in
"Blind Wives"
Greatest of all modern society dramas, based on Edward Knoblock's International stage success, "MY LADY'S DRESS
NEWS WEEKLY LATEST COMEDY
VAUDEVILLE TUESDAY and THURSDAY NIGHTS ONLY

WEDNESDAY, HURSDAY, OCT. 12—13
Betty Compson
In "PRISONERS OF LOVE"
NEWS WEEKLY LATEST COMEDY
NEW VAUDEVILLE THURSDAY

IT PAYS to Advertise in the "STAR"

A RARE OLD COLONIAL

Home in beautiful section of Winchester. The house is in perfect repair. It contains on the first floor an exceptionally large living room with a fireplace, library, dining room and all gas kitchen. On the second floor are four large master bed rooms and modern bath also a maid's room and bath. The third floor has two chambers and storage room. The floors are oak, electric lights, combination hot water and hot air heat, laundry on first floor. The exterior of the house has just been painted recently. About an acre of land beautifully laid out with terraces, gardens and shade trees. Very convenient to the trains and cars. Two-car garage. This property is well worth seeing. Price $18,000.

HERE IS SOMETHING

You have been waiting for, a Colonial type house in excellent neighborhood, only 5 minutes walk from everything; first floor; large living room with fireplace, dining room with fireplace, den and kitchen; 2nd floor, 4 chambers, sewing room and bath; and hot water heat, combination coal and gas range, hardwood floors; in fine condition, ready for occupancy. Price $11,500. This is worth looking at.

NEARLY NEW 2-FAMILY

Stucco house in Winchester. Two 6-room apartments, hot water heat, in excellent location. Two-car garage. Price $11,000.

WHITE DUTCH COLONIAL

Only 4 years old, in excellent condition. First floor: very attractive large living room with fireplace, French doors leading to screened porch, dining room and kitchen. Second floor: 4 chambers and tiled bath. Third floor: storage room; hardwood floors throughout, hot water heat, garage and about 8000 sq. ft. of land well laid out with shrubs and shade trees. Two minutes from electrics, six minutes from Wedgemere station. Price for quick sale, $12,500.

EDWARD T. HARRINGTON CO., Agents
Cor. Common & Church Sts., WINCHESTER, MASS.
Resident Manager, LORING P. GLEASON
Office hours from 8 to 6 every day except Sunday.
Special appointments made in the evening for business people. Tel. Win. 502.
Residence 505-R. Complete list of rents and sales.

PERCIVAL B. METCALF
REAL ESTATE INSURANCE
MORTGAGES

I have a number of estates for sale priced from $6,500 to $38,000. Some of these are very unusual and are of a type seldom offered in the market. I can offer terms on most of them.

BOSTON OFFICE: 1 BEACON STREET
Tel. Winchester 361 Haymarket 933

INSURANCE
ALL FORMS

For best companies, most complete protection or information regarding same consult

F. V. WOOSTER, Agent
WINCHESTER OFFICE 53 CHURCH ST.
Telephone 1384-M

ESTABLISHED 1884
S. B. GODDARD & SON
Insurance Counselors

LOSSES BY BURGLARY CAN BE COMPENSATED BY INSURANCE

Recent Local Breaks
Emphasize the Importance of
this form of Coverage

2 MT VERNON STREET, WINCHESTER
Telephone 1040
15 Pleasant St., Woburn 71 Kilby St., Boston
Tel. 76-77 Tel. Main 6616

FOR SALE in WINCHESTER

Of 8 rooms, excellent repair, oak floors, open fire, steam heat, double garage, 10,000 ft. land, good location and neighbors, $9500. One two apt. bungalow type, large living rooms with open fires. Colonial type dining rooms, good closets, oak floors, steam heat, screened and sashed sleeping porches. A1 location and neighbors, $12,000. GEO. C. OGDEN, Owner. Tel. Winchester 114.

GEO. C. OGDEN, Owner
TEL. 114 WINCHESTER

NEWSY PARAGRAPHS

On Saturday night an automobile owned by Mrs. Lavinia H. Clay, making her home with Mr. and Mrs. Edwin C. Starr of Everett avenue, was stolen from Chestnut street, Arlington. The car was later found in Topsfield on the Newburyport turnpike, badly damaged by fire. This is one of several similar occurances which are appearing as a new wrinkle in automobile thefts, the cars being apparently burned without being stripped.

Mabel Wingate, teacher of violin, mandolin, banjo, guitar and ukelele. Studio, room 10, Waterfield Building. Phone Winchester 77-W. s30-2t

Free lecture on Christian Science at the Winchester Town Hall, Tuesday, Oct. 18, at 8 p. m., by John J. Flinn, C. S.

Keeping garments new by our service means more than mere cleaning. HALLANDAY'S, 17 Church st.

On Tuesday evening, Oct. 18th, there is to be a free lecture, to which the public is cordially invited, on Christian Science. The lecture will be in the Winchester Town Hall, opening at 8 p. m. John J. Flinn, C. S., formerly a resident of Winchester, will be the lecturer.

Miss Pauline B. Ray, 3 Lagrange street, has resumed pianoforte teaching. Tel. Win. 445-R. s16-4t

Winchester people will be interested in learning that John J. Flinn, C. S., a former resident of Winchester, is to be the lecturer at the Christian Science meeting to be held in the Town Hall on Tuesday, Oct. 18th. The public is cordially invited to attend.

Mrs. Irene Osborne Grant will teach in Winchester a limited number of pianoforte pupils. Tel. Som. 3102-J. Sep 16-4t

Rev. and Mrs. Fletcher Douglas Parker, are the parents of a daughter, Marjorie Frances, born on Monday October third.

The Idonian Beauty Shop, Room 4, Lane Bldg. Expert care of the Hair, Scalp and Skin, Marcel Waving, Manicuring. S30-tf

Sergt. McCauley had two automobile drivers in court Monday morning for wreckless driving on Main street Sunday, each being fined $25. The men were Peter Yelenchuk and Fred Alack, both of Boston.

Now is the time to have your mattresses and pillows renovated by Bergstrom the Upholsterer. Tel. Win. 357-W. Oct. 7-4t

NEWSY PARAGRAPHS

Mr. Edward F. Treftz, one of Hoover's assistance in Europe during the War, spoke before the members of the Calumet Club on Saturday night in support of the new Civic Association now being formed here. His talk was most interesting, touching upon many problems before America and outlining a method of solving them.

Express and moving; packages called for and delivered. Prices reasonable. Terms strictly cash. J. J. Murphy, 15 Winchester place. Tel. 173-M. A1-tf

Mr. Frank Vallely of Elm street was taken seriously ill on a train coming out from Boston Monday evening with acute indigestion. The young man was removed from the train at Wedgemere and taken to his home. He is reported as recovering from the attack.

David A. Carlue, painter and decorator, hardwood finishing a specialty. 141 Cambridge street. Tel. 494-M. aug28

The Winchester Visiting Nurse Association desires to obtain annual reports of the Association for the year ending April 1900, 1910. If any member finds she has either of these reports, please communicate with the Secretary. Win. 1376, Mrs. Gardner D. Pond.

Are you aware that the Kelley & Hawes Co., wyill take your trunk from the attic to the South Station or steamboat landing for $1.00? Tel. 174 or 35. mh25-tf

Selectman J. Waldo Bond, general manager of the Federal Mutual Liability Insurance Co., was one of the speakers at the annual convention of the company at the Boston Athletic Association Monday.

Mrs. T. W. Smith, 5 Manchester road, will resume teaching the violin, the last of October. Mr. Charles M. Loeffler's method. After October 12th telephone Win. 615-M. s 16-4t

C. Harry Bowler of the Winchester Country Club took part Monday in the last amateur-professional Golfers' Association at Nashua, teaming up with W. McPhail. They were tied for third on net figures and in a fourth place tie on gross, turning in 152-8-144.

Another lot of Gravenstine apples 65c pk. at Blaisdell's Market, Tel. 1271.

A group of boys and girls who had done good work with their gardens and canning during the summer, went to the Waltham Fair, Wednesday, Sept. 28, 1921 with the garden teacher.

NEWSY PARAGRAPHS

Mr. George E. Henry of Highland avenue is a member of the campaign committee appointed to raise the $100,000 deficit fund for the Morgan Memorial. Mrs. Henry is a member on the women's committee in connection with the same purpose. Business depression and the great number of unemployed are the factors which have contributed to the situation in which the institution finds itself, and the money will be used to meet last year's deficit and the anticipated deficit of the coming year. The campaign will extend from Oct. 20 to Oct. 31.

Winchester did well at the fair winning 6 prizes for canned goods. The Prize winners were Mildred Benson; Christene Higgins and Martha Rogers. Other girls exhibited canning from Winchester. They were Alice Drake, Helen Geogahagian, Katherine Harrigan, Mary Harrigan, Helen McNulty.

It is hoped that Winchester will make even a better showing at next years Fair.

It is reported that the house at No. 17 Mt. Vernon street has been sold by Mrs. S. E. Cole to Daniel Buckley of Somerville. The property is taxed for $3000; of which $1400 is on 3600 feet of land.

Police officer James E. Farrow is the father of a second son, born at the Woburn Hospital Sunday.

The work of rebuilding Cambridge street has been practically completed from Church street as far as Pond street. This opens the route to the Woburn parkway and will doubtless remove some of the traffic which has been passing through the square. The four special police officers who have been on duty at Church street and the Woburn parkway have been relieved.

NEWSY PARAGRAPHS

PARENTS NOTICE—Will party who took Lovell Diamond & Princeton Bicycles from two boys while fishing at Wright's Pond, Middlesex Fells, please return to 14 Sanford street, Melrose. No questions asked. 1*

Herbert T. Bond of the Winchester Country Club was the winner of the Oakley cup in the three day open tournament which closed at that club Saturday. Mr. Bond defeated J. M. Richards, Oakley, in the finals 1 up.

Mr. and Mrs. John W. Lufkin formerly of Winchester have closed their summer home on Androscoggin Lake, Maine and after a trip to the White Mts., will return to the Hotel Brunswick for the winter.

Mr. John L. Lutes is moving this week into the house at the corner of Main and Vine streets.

Miss Anna Conley of Forest street, who underwent an operation at the Winchester Hospital for appendicitis has returned home and is getting along nicely.

It is reported that the thief who entered the J. H. Dwinell residence on Main street Sept. 3d, stole a lady's gold chain, a string of gold beads and a pearl pin.

Fresh killed roasting chicken 43c lb; fresh killed broilers 38c lb; at Blaisdell's Market, Tel. 1271.

We note with interest in connection with our thus far open fall that on Saturday, and later on Wednesday, raspberries were picked from the gardens of the estate of Mr. Harris M. Richmond on Grove street, two good sized dishes being taken from the bushes on each day.

Parker & Lane Co. have just received a supply of desirable hard wood in oak and maple for fire places, selling at a low price. Phone 162.

REAL ESTATE
All Forms of
INSURANCE

HERBERT WADSWORTH
LANE BUILDING
Telephone Winchester 291

THOMAS H. BARRETT
Real Estate Insurance
546 MAIN STREET, WINCHESTER
Tel. Win. 357-M or 579-M

Holbrook Homilies—WINCHESTER

—has a women's club called the Fortnightly which is composed of the most prominent and cultured women of the Town and to it Winchester is indebted for many of its best civic improvements.

I have just had listed for sale a most desirable house and I consider it a wonderful bargain. Designed and built under the supervision of an architect for his own occupancy and has features not ordinarily found in the general run of homes. Briefly, the property comprises a lot adjoining the Middlesex Fells Reservation and contains nearly 20,000 sq. ft. The exterior is stained shingle. Hall, living room and dining room finished in best selected quartered oak. Attractive den, natural finish, with fire place; also four other master's bed rooms, maid's room and large finished storage room; wonderful closet room; fine modern kitchen with gas fireless cooker range. Price $15,000. Telephone Winchester 1250.

A. MILES HOLBROOK
38 CHURCH ST. WINCHESTER
TEL. WIN. 1250 RES. 747-W

SWELL LINE
WHITE APRONS
Including Tea Aprons, Waitress Aprons, Housekeepers Aprons and Maids Tea Aprons

NEW LINE
LADIES' NECKWEAR
FULL FASHIONED
Black Silk Hose

Dr. Denton's
Sleeping Garments

OPEN WEDNESDAY AFTERNOONS
Telephone 272-M
BARNES

JUST OPENED
FULL LINE OF CHRISTMAS BASKETS
—at—
The Winchester Exchange and Tea Room

Many other attractive goods ready for the Christmas Shoppers
—Tel. 1030—

SEWALL E. NEWMAN
60 State Street, Boston
Winchester 777-W Main 1290

WINCHESTER REAL ESTATE
AND
INSURANCE

BEDDING

We have received direct from the mills, a good stock of Colored Blankets, good, large sizes, ranging from 15 percent to 100 per cent wool. Prices right.

Our Fall stock of Comforters are on the counter now, waiting your inspection. Prices much lower than last season.

A good line of Sheets, Pillow Slips and Bed Spreads always on hand.

G. RAYMOND BANCROFT
Successor to
Bowser & Bancroft
Open Daily 8 A. M. to 6 P. M.
Saturdays until 9 P. M.

PUBLIC LIBRARY, WINCHESTER, MASS. O.K.

THE WINCHESTER STAR.

VOL XLI. NO. 15 WINCHESTER, MASS., FRIDAY, OCTOBER 14 1921 PRICE SEVEN CENTS

REAL ESTATE SALES

A. Miles Holbrook reports the following sales and leases:

Sold for Alden F. Head, formerly of Winchester, to James M. King, the modern two-family house, 4 Park ave., and lot of land containing nearly 5000 sq. ft.

Sold for Gretchen H. West of Winchester her Estate 17 Chestnut street, comprising 10 room house and about 14,400 sq. ft. of land. The purchaser is Michael H. Hintlian of Brighton, who is now occupying the property.

Sold for Paul H. Means his Estate 8 Fairview terrace, comprising house of 12 rooms and two baths and 18,392 sq. ft. of land, to Mr. Theodore A. Dissel of Winchester, who is now occupying the premises.

Sold for George A. Andrews of Winchester his Estate 10 Sheffield road, comprising house of 12 rooms and two baths and 10,420 sq. ft. of land, to Matthew J. Tobey of Winchester.

Sold for Edna L. Magill of Winchester the attractive Dutch colonial house of 9 rooms and two baths, situated on the corner of Foxcroft rd. and Cabot street, to Roland H. Boutwell of Somerville, formerly of Winchester.

Sold for Hovey and Ripley of Winchester lot 150 on Lawrence street, comprising lot of land containing about 10,000 sq. ft. of land, to Frost & Raymond of Cambridge, who will shortly erect an attractive colonial house thereon.

Sold for the Ginn Estate lot 15 on Lawrence street, containing 9466 sq. ft. of land to John E. Byron of Cambridge, who will shortly begin the erection of a new house thereon for his own occupancy.

Sold for McCall & Fernald lot 10 on Myopia Hill, adjoining the Estate of Samuel J. Elder and fronting on Cambridge street. This lot contains 117,775 sq. ft. of land. The purchaser is Fritzi Trowbridge Armes of Winchester.

The following leases have also been negotiated by A. Miles Holbrook.

Leased for James M. King the apartment 4 Park ave., to Carl Weber.

Leased for Mrs. E. B. Smiley of Winchester her Estate 9 Symmes Rd., to George F. Neilley, also of Winchester.

Leased for Harry E. Wellington of Winchester, the house corner of Bacon street, and Symmes rd., to Mr. Hubert W. Godfrey of Everett.

Leased for Helen G. Limpus of Winchester her stucco house and 12,050 sq. ft. of land at 8 Chesterford rd., to Mr. Roger H. Hurd of Arlington and formerly of Winchester.

Leased for the Misses Nowell of Winchester, their new apartment 62 Church street, to Mr. F. W. Doying of Quincy.

Leased for Roland H. Boutwell, 2nd of Somerville, the house 26 Cabot street, furnished to Mr. Edward H. Osgood of Wenham, Mass.

HOLIDAY EVENTS AT COUNTRY CLUB

Two events were played at the Winchester Country Club Columbus Day, an eighteen hole medal play, full handicap, being run off in the morning and a mixed foursomes, one-half added handicap, selected drive, being held in the afternoon.

The morning's play was won by George A. Rivinius with a net of 70, Sewall E. Newman following with 71.

The results:

G. A. Rivinius	94	24	70
S. E. Newman	103	32	71
L. M. Lombard	82	10	72
A. H. Ward, Jr.	98	24	74
W. D. Eaton	93	18	75
H. V. Hovey	96	20	76
W. J. Breen	104	28	76
A. M. Pike	104	28	76
S. E. Young	106	30	76
B. K. Stephenson	85	7	78

In the afternoon event three pair tied for best net at 83 and Miss Agnes MacDonald and B. K. Stephenson had the best gross with 97.

The results:

Miss A. MacDonald and B. K. Stephenson	97	14	83
Mrs. R. U. Sawyer & G. W. Bouve	105	22	83
Mr. and Mrs. H. B. Turner	109	26	83
Mr. and Mrs. A. R. Pike	112	26	86
Mr. and Mrs. P. A Hendrick	112	25	87
Mrs. F. W. Wyman & C. P. Whorf	102	14	88
Mr. and Mrs. J. A. Maddocks	125	36	89
Mr. and Mrs. W. D. Elwell	124	34	90
Miss Elinor & Mr. Winthrop Barta	110	19	91
Mr. and Mrs. M. F. Brown	103	11	92
Mr. and Mrs. P. B. Elkins	120	27	93

LAUNDRIES TO OPEN DOORS TO PUBLIC, OCTOBER 24—29

"Visit Your Laundry Week" to Be Observed by Local Laudryowners

Every laundry in the city plans to throw its doors open to visitors Oct. 24 to 29, "Visit Your Laundry Week." They are cooperating in a national movement which has for its object a closer contact between the laundry and the public.

Considering the laundry as a public service institution, because it is more or less of a factor for cleanliness and sanitation in every community governors have been urged to proclaim "Visit Your Laundry Week" officially.

Local laundry owners announce they expect to entertain hundreds of visitors. Guides will be provided to show guests about the plants.

WINCHESTER BOY WINS HAMMOND MEDAL

Sergeant John M. McKenzie of the National Guard won the Hammond Medal Columbus Day at the annual field day of the Woburn Phalanx. This is the first time that this medal has ever been won by a Winchester boy. It is to be retained for a year and at the end of the year the winner is awarded a marksman bar.

CONTAGIOUS DISEASES

The following case of contagious disease was reported to the Board of Health for the week ending Oct. 13: Lobar pneumonia 1.

LEGION HOUSE OFFICIALLY OPENED ON COLUMBUS DAY

LEGION HOUSE DEDICATED

Greatest Celebration Since Armistice Held Here Wednesday

Not since the celebration in observance of the signing of the Armistice has Winchester seen such a program as was carried out on Wednesday in observance of the formal transfer and dedication of the headquarters house of Winchester Post, American Legion. Opening with a monster parade in the early afternoon, the festivities included exercises at the house on Washington street, a carnival on the lawn adjoining, band concerts during the afternoon and evening and a big dance in the Town Hall at night.

The morning's shower did little to delay the affair, and bright skies during the afternoon brought forth the townspeople in throngs, the route of the parade and the legion and town hall grounds being filled with visitors.

The parade took up the line of march shortly after 2 o'clock, the route being from the Legion House on Washington street to Main street to Symmes Corner; thence by Bacon street to Church to Main street, Swanton to Washington street, to the Legion House, where the officers of the Post and the Selectmen reviewed the marchers and the dedication exercises took place.

The parade was preceded by mounted officers Harry T. Dotten and Edward F. Shea and a detail of police under Chief William R. McIntosh. C. Douglass Case was marshall, riding at the head of the Legion men. He was followed by Commander William E. Ramsdell and Adjutant L. Goddu, and the committee in charge of the day under Vice Commander Marshall J. England and including Arthur Harris, Vincent Clark and Harry Donovan.

The Post color guard included George Joyce of the Navy and Irving Welch of the Marines, with Daniel Lynch color bearer. The firing squad was in charge of Daniel L. Hanlon. Following marched the soldier detail under Lieut. Henry Harris and the sailor detail under Fin. Officer Kenneth Caldwell. Local veterans unattached followed in line, together with details from Arlington, under Commander Herbert F. White; Lexington, under Lieut. Locke; Woburn and Stoneham.

The music was by the Waltham Watch Company Band. A party of 17 wounded veterans from the Parker Hill Hospital were in line in one of Hugh J. Erskine's big trucks, they having been brought to Winchester in the forenoon and entertained at dinner by Mr. Erskine. The G. A. R. veterans were four in number, and included William T. Libby of Concord, N. H., 82 years old. The Spanish War veterans were in charge of Commander J. Ervine Johnson.

The Board of Selectmen were in line, marching after the veterans. Following them were the Boy Scouts under Scout Master Arthur E. Butters. The Bear Patrol carrying Scout John Gifford on a stretcher, bandaged and dressed, to show their ability to care for the wounded. The nurses of the Winchester Hospital, 23 in number, marched under Miss Bernice L. Norton, superintendent at the hospital. Postmaster George H. Lochman led the detail of letter carriers and the various companies of the fire department followed.

The cavalcade of horseback riders numbered 30, including a number of tiny riders on ponies and a most attractively decorated pony cart of Kezar Nichols, containing with him Miss Carolyn and Janet Nichols and Miss Miriam Dean. Girl Scouts followed the riders, with a motor ambulance of the Red Cross Motor Corps.

The fire apparatus came next, followed by a unique float of James W. Johnston containing an exact reproduction of the Legion house, which excited much applause. The Winchester Laundries, Inc., showed its first delivery wagon and several of its fine fleet of trucks, being followed by a fine float of the Winchester Grange representing a harvest scene, with farmers, milk maids and children gathering the fall grain and vegetables.

The Kelley & Hawes Co. had a decorated truck and George F. Arnold & Son, florists, showed an especially fine entry in a truck entirely covered with laurel, with center pieces on either side and back of Flanders poppies. The solid green body, with the red poppies, made one of the finest pieces in the parade. J. A. Laraway & Co. and the Parker & Lane Co. followed with decorated trucks, after which came the Central Hardware Co., W. O. Blaisdell and the Hersey Hardware Co., the latter car being loaded and covered with toys.

The Winchester Fish Market and Piccolo Bros. followed. The Mystic Motor Co. had four cars in line, and Richardson's Market and Winchester Garage one truck each. A unique float, in black and orange, was that of Arnold & Colgate, designed by Lee Court. This called for considerable applause, especially the huge black cats. Thomas Quigley, Jr., had two four-horse teams and two trucks in line and the Sigma Beta Society had a station wagon in yellow filled with pretty girls.

Hutchinson's Market showed a truck and Crockford, the florist, had a pretty float in green and flowers. Drummond's Market had its delivery truck filled with some of the prettiest girls in the whole parade, and they came in for much applause, especially when it became known that the truck was delivering chickens. I. L. Symmes had a decorated float and Carl Larson, with a very attractive float in yellow, with yellow streamers and ribbon, followed by a decorated touring car, received many congratula-

(Continued on Page 3)

SOUTH MIDDLESEX CONFERENCE

153rd Session. First Parish, Concord, Mass. Rev. Loren B. MacDonald, Minister. Wednesday, Morning and Afternoon, October 19, 1921.

10:30. Business meeting. Reports. Rev. Hurley Begun of Bedford will present a new plan for conducting our conferences.

11:00. Address: Rev. Dudley Hayes Ferrell, First Unitarian Church, Lynn, Mass. Subject: "The Church's Answer to the Question of the Times."

11:00. Address: Rev. Palfry Perkins, First Unitarian Parish, Weston, Mass. Subject: "The General Conference at Detroit." Discussion.

12:15. Roll Call. Collection.

12:30. Devotional service: Rev. Robert Allen Singsen, West Somerville, Mass.

12:45. Luncheon and social hour.

2:00. Unfinished business.

2:15. Address: Frederick W. Parker, Somerville, Mass. Subject: "The Laymen's League at Narragansett Pier."

2:35. Address: Miss Anna Hall, Weston, Mass. Subject: "The Isle of Shoals Institute, and Its Value to Our Churches and Sunday Schools."

2:55. Address: Rev. Minot Simons, Department of Church Extension, A. U. A. Subject: "The Spiritual Invigoration of Our Life and Work Through a Membership Campaign." Discussion.

3:30. Hymn. Benediction. Adjournment.

MEETING OF THE PARENT-TEACHER ASSOCIATION

On Monday evening, Oct. 3 the Wadleigh-Prince Parent-Teacher Association met in the Wadleigh School for its first fall meeting with 80 members enrolled.

The President, Mr. H. K. Barrows outlined the aims of the association.

Topics for discussion at future meetings were suggested by several members.

Mr. Wm. Packer then described a tentative athletic program to include baseball, tennis, soccer and skating.

A social hour with refreshments followed.

CARRUTHERS—WINSLOW

Mr. John Carruthers, assistant treasurer at the Winchester Laundry, was married on Wednesday afternoon to Miss Grace Oakes Winslow of Waltham. The ceremony took place at two o'clock at the home of the bride's grand parents, Mr. and Mrs John S. Winslow, 225 South street, Waltham. There was an attendance of about 30 intimate friends and relatives, and the couple were unattended. A small reception followed the ceremony.

Mrs. Carruthers was formerly office manager of the Waltham Branch of the Winchester Laundry. The couple will make their home at 13 Spruce street, Waltham.

SANTA MARIA COURT NOTES

The local court, Catholic Daughters of America, formerly Daughters of Isabella, opened its Fall Season by conducting the Candy Booth at the American Legion Carnival on the holiday. The committee in charge was made up of Grand Regent Mrs. Alice Martin, Vice Regent, Mrs. Minnie O'Connor, Lecturer, Mrs. Elizabeth McDonald and Historian, Mrs. Frances T. Conlon.

Plans are now completed for the annual Hallowe'en Costume Party (for ladies only) which will be held in Lyceum Hall on Thursday evening, October 20th, and which promises to exceed all previous efforts in this line. The Committee Chairmen are: Miss Mary O'Melia, General Arrangements, and Mrs. Mollie Maguire, Entertainment.

The property of the Chapman Mfg. Co. on Main street was sold at auction Tuesday.

SUMMER RACING CLOSES

Final Meet Held at Boat Club Saturday Afternoon

Saturday afternoon saw the final meet at the Winchester Boat Club in the series of water sports and races which has been held through the summer months. Points in each meet counted for the winning of silver cups at the finals last week.

The first individual prize was won by Kenneth Pratt, treasurer of the Club, he making the greatest number of points in the series. His figure of 76 points was followed by Theodore Clifton's total of 68 and Francis Randlett was third with 56.

The rain and wind hindered the racing Saturday on the final day, but nevertheless the paddlers were out for their finals, although the winners have been practically settled.

The winners were as follows:

Kenneth Pratt, all-round canoe paddling and water sports best record; Theodore Clifton, single paddling cup; Robert Moffette and Kenneth Pratt, tandem single paddling cup; No. 1 club four crew (Clifton, Randlette, Moffette and Pratt), club four cup; Kenneth Pratt, tipover race cup; Francis Randlette, tail-end race cup; Theodore Clifton (tilter) and Francis Randlette (paddler), tilting tournament cup.

WINCHESTER LOST BY 24

Winchester High lost to Lexington High Columbus Day morning 24 to 0, the local team being badly crippled by the absence of five players. During the game Flaherty, Winchester's left end, received a broken nose.

The summary:

LEXINGTON HIGH		WINCHESTER HIGH
Bramhall, le		re, Redding
Fitzgerald, le		re, P. Tansey
Tyler, lt		rt, Fitzgerald
Pardy, lg		rg, O'Connor
Bruce, lg		
Moley, c		c, Kelley
Gaffnity, rg		lg, Richardson
		lg, Sexton
Seibel, rt		lt, McFinenny
Collins, re		le, Flaherty
Kell, r		
McNamara, qb		qb, Kendrick
		qb, Gray
Moakley, lhb		rhb, Mason
		rhb, O'Donnell
Rogers, rhb		lhb, French
Newhall, fb		fb, J. Tansey

Score, Lexington High 24, Touchdowns Moakley 2, McNamara. Goals from touchdowns, Pardy 2. McNamara. Goal from field, Seibel. Referee, Pratt. Umpire, Hyslop. Head linesman, Wright. Assistant linesmen, Higgins and Crosby. Time, 10m. periods.

FORMER RESIDENT WILL LECTURE HERE

Mr. John J. Flinn, well known as a former resident of Winchester, since moved to Chicago, Ill., will be the lecturer at the coming free public meeting of the First Church of Christ, Scientist, to be held in the Winchester Town Hall on Tuesday evening, Oct. 18th.

Mr. Flinn has been absent from Winchester for two years. Previous to his removal he was prominently identified with the local church, and many of his former friends will doubtless be pleased to attend and hear him next week.

REV. HENRY E. HODGE

WILL GO TO EVERETT

Rev. Henry E. Hodge, formerly pastor of the First Baptist church of this town, has accepted a unanimous call to the pastorate of the First Baptist church of Everett, and will be instlled on October the 23rd, which is the anniversary of his ordination at the First Baptist church in Boston, twenty-three years ago. Since leaving Winchester about two years ago, Mr. Hodge has been engaged in the Inter-Church World Work and also associated with the Board of Promotion of Baptist Missionary work in New York. The church at Everett is a large and prosperous society, and Mr. Hodge's many friends here, where he and Mrs. Hodge were much beloved, wish him much future happiness in his good fortune and bright prospects. A large delegation of old parishioners and friends from this town will go to Everett to the exercises.

WILL REALIZE CLOSE TO $2500

Estimates made last evening are to the effect that the Winchester Legion will receive close to $2500 from the carnival held Wednesday. This money will be used for the care of wounded veterans in Winchester and for additional furnishings at the Legion House.

Real cold weather struck town yesterday morning, the glass registering an even 32 at 6 o'clock.

BOWLING BEGINS

Calumet Teams Open Season With Fine Scores

The bowling season at the Calumet Club opened on Monday night for this year, six teams starting the big tournament which will continue until the middle of next March. The opening figures were good all along the line and ome fine individual scores were made. Team 11 won all four points, team 2 a like number and team 13 three points. Teams 1 and 12 lost all four and team 3 won one point. Marshall Berry led in individual work with a total of 323 on a high string of 121. Frank H. Higgins made 312 with 106. Earl Goldsmith 311 with 115, H. G. Etheridge 311 with 114, Albert Seller 308 with 114, John Salyer 308 with 109, J. E. Gendron Carleton 102 and B. K. Stephenson 100.

The scores:

Team 1 vs 11				
Team 11				
Saabye	74	89	83	246
Etheridge	90	114	107	311
Stratton	80	80	80	240
Demarest	97	81	93	271
Blanchard	96	85	86	267
Handicap		42		
	479	491	491	1461
Team 1				
Berry	105	97	121	323
Hunt	86	86	86	258
Flinn	83	88	89	260
Taylor	96	86	88	270
Stephenson	79	95	100	274
	449	452	484	1385
Team 2 vs 12				
Team 2				
Goldsmith	100	115	96	311
Morton	98	95	88	271
Symmes	90	95	95	280
Salyer	102	109	97	308
Higgins	105	101	106	312
Handicap		12		
	507	517	494	1518
Team 12				
Emery	89	94	83	266
Seller	104	114	90	308
Fitts	81	83	89	253
Hedtler	89	84	73	246
Davidson	91	96	82	279
Handicap		44		
	498	515	461	1474
Team 3 vs 13				
Team 13				
Tarbell	91	82	86	259
Kerrison	70	86	73	229
Simonds	84	87	94	265
Miner	87	84	83	254
Carleton	74	93	102	269
Handicap		47		
	453	479	485	1417
Team 3				
Barrett	82	82	87	251
Wood	84	84	84	252
Corey	90	107	86	283
Gendron	116	94	96	306
Newman	83	93	97	273
Handicap		16		
	471	466	466	1413

The second series of matches occured on Tuesday night, team 17 taking three points from team 7, and team 8 a like number from 18. In this series C. A. Lane rolled a high string of 112 and Adams got a string of 100.

The scores:

Team 7 vs 17				
Team 17				
Adriance	87	79	80	246
Bond	90	93	69	252
Badger	86	78	91	255
Fuller	80	80	80	240
Main	80	80	80	240
Handicap		58		
	481	468	458	1407
Team 7				
Carr	44	39	78	161
Walker	64	64	68	196
Flanders	78	99	99	266
Caldwell	72	95	83	250
Lane	88	112	99	299
Handicap		36		
	382	445	463	1280
Team 8 vs 18				
Team 8				
Fairchild	84	76	78	238
Blackpole	84	77	97	258
Adams	100	86	96	282
Dickson	90	95	86	271
Goodale	84	76	83	243
Handicap		37		
	479	449	477	1405
Team 18				
Clarke	72	77	91	240
Ackerman	75	86	75	236
Whittlesey	59	74	56	189
Ovens	93	79	81	253
Smith	80	82	80	242
Handicap		58		
	437	456	441	1334

Last evening's matches gave teams 5 and 15 an even division of points, with two each; team 16 a win of four over 6, and team 9 three over 19. Thse games were even closer than the earlier ones, 5 taking its total by five pins, 6 and 16 going 517 to 504 in their third and 9 making a win of but five pins. Sam Taylor was high roller with a total of 311, his best single string being 106. The only other man reaching 300 was Warren Goddu, who rolled 303 with 105. In single strings Jenks led with 118, being followed by R. L. Purrington with 114, Fenno 107, Brown and Tarbell 106 each, N. P. Purrington 105, G. W. Purrington 104, G. F. Purrington 103, Metcalf 102 and MacDonald 101.

The scores:

Team 9 vs 19				
Team 9				
Brown	77	98	106	281
Downs	83	92	88	263
Hildreth	90	90	90	270
Metcalf	102	85	84	271
Tarbell	97	94	106	297
Handicap		39		
	488	498	513	1499
Team 19				
Speedie	85	98	80	263
Decker	98	86	88	272
Wentworth	76	76	76	228
Heaton	86	96	95	277
Jenks	79	118	75	272
Handicap		50		
	483	533	473	1489
Team 6 vs 16				
Team 6				
Fenno	86	80	107	273
McDonald	96	77	101	274
P. Goddu	81	90	86	257
Pilkington	90	85	82	257
W. Goddu	102	95	105	303
Handicap		23		
	478	450	504	1432
Team 16				
Tredennick	92	87	99	278
Hadley	81	76	75	232
Saunders	89	89	98	276
Barron	82	75	86	243
Taylor	105	100	106	311
Handicap		53		
	502	480	517	1499
Team 5 vs 15				
Team 5				
N. W. Purrington	105	83	95	283
G. W. Purrington	90	104	99	293
W. E. Purrington	86	79	73	238
R. L. Purrington	114	85	94	293
G. F. Purrington	95	103	98	296
Handicap		20		
	510	474	479	1463
Team 15				
Corey	84	84	84	252
Hovey	80	92	84	256
Richardson	81	84	98	263
Hunkins	78	80	84	242
Wilson	88	115	92	295
Handicap		30		
	461	505	492	1458

COMING EVENTS

Dates That Should Be Remembered When Making Engagements

Oct. 14, Friday. W. H. S. girls' field hockey team vs. Winthrop girls on Manchester Field at 3:15 p. m.

Oct. 14, Friday. Men's Club of First Congregational Church. Supper at 6:30 in the vestry and illustrated lecture on "Gloucester Fishermen at Work."

Oct. 14, Friday evening. Annual Meeting of the Unitarian Laymen's League at Metcalf Hall.

Oct. 15, Saturday. Rummage Sale at 449 Main street.

Oct. 15, Saturday. Winchester Country Club: Best selected 12 holes, 2-3 handicap.

Nov. 16, Wednesday. Annual Donation Day for the home for aged people.

Oct. 17 to 22, Monday to Saturday. Telephone Week. Winchester residents are invited to visit the local telephone exchange.

Oct. 18, Tuesday, 8 P. M. Free lecture on Christian Science at Winchester Town Hall by John J. Flinn, C. S. The public is cordially invited.

Oct. 18, Tuesday. Winchester Country Club: Ladies' play—Two ball foursomes, in charge of Mrs. Sawyer and Mrs. Flanders.

Oct. 18, Tuesday. Fathers' and Teachers' Night. Winchester Mothers' Association. High School, 8 p. m. Speaker, H. W. Gibson. Subject, "Your Boy and Mine."

Oct. 18, Tuesday. First fall meeting of Ladies' Friendly Society, 11:30 A. M., meeting of Executive Board, 1 P. M. luncheon, in charge of Mrs. I. E. Gamage and Mrs. F. B. Cole.

Oct. 20, Thursday. The October meeting of the Women's Benevolent Society of the 1st Baptist Church from 10 to 4.

Oct. 22. Saturday evening. Fall dinner for men at Calumet Club, opening at 6:30 o'clock.

Oct. 22, Saturday. W. H. S. vs. Woburn H. S. on Manchester Field at 3:15 p. m.

Oct. 24, Monday. Fist Meeting of The Fortnightly. Rainbow Reception and Tea.

Oct. 25, Tuesday. All day sewing meeting of Ladies' Friendly Society. At 3 P. M., a talk by Rev. George H. Reed.

Oct. 26, Wednesday 3:30 P. M. Silver Tea and program of readings and songs in costume by Miss Nash, soprano and reader, and Miss Leutscher, contralto, at the home of Mrs. G. B. Kimball, 29 Wedgemere Ave. Given by the Parish Extension Committee, Church of the Epiphany. 3t

Oct. 27, Thursday. 7 P. M. Box supper at Unitarian Church, followed by entertainment and dancing.

Oct. 28, Friday evening. Informal Halloween party at Calumet Club. Dancing and bowling.

November 8, Wednesday. Annual Mission Union Sale from 3 to 5 P. M. at the First Congregational church.

Nov. 11, Tuesday. Meeting of Winchester Grange in Lyceum Hall.

Nov. 11, Friday evening. Formal ladies' night at Calumet Club. Bridge and dancing.

Do you read the
STAR ADS
THEY PAY
WHY NOT TRY ONE?

MRS. J. B. BRONSON

Mrs. J. B. Bronson, mother of Mrs. Ralph E. Garner of Summit avenue, who had been seriously ill during the week with pneumonia, died at her daughter's home this morning. She was 65 years of age.

Mrs. Bronson resided at Scranton, Penn., and came to Winchester two weeks ago to visit her daughter. Besides Mrs. Garner she leaves two other daughters and one son.

The remains will be taken to Scranton, where the services and interment will take place.

WON LUCKY CAKE

The "lucky cake," a fine big angel cake offered at the Fortnightly booth at the Legion carnival to the holder of the lucky number, was won by Mr. James Penaligan of Maxwell road. $2.60 was realized on the cake.

James Healey of Medford was arrested on Main street at the Unitarian church last night charged with operating an automobile while under the influence of liquor. He was accused of speeding and refusing to show his license and registration, and was locked up pending his appearance in court this morning.

Daniel J. Ryan of Allston, employed by Powers Bros. in the Cambridge street construction, had a truck run over his heel yesterday afternoon. He was taken to the Hospital and treated by Dr. Sheehey. It is not thought now that he will lose his foot.

Mr. and Mrs. Robert H. Bean, former residents of this town, are making their home this winter at 12 Elm Rock Place, Bronxville, N. Y.

The tax bills were issued this week.

WINCHESTER SAVINGS BANK

26 Mt. Vernon Street

Incorporated 1871

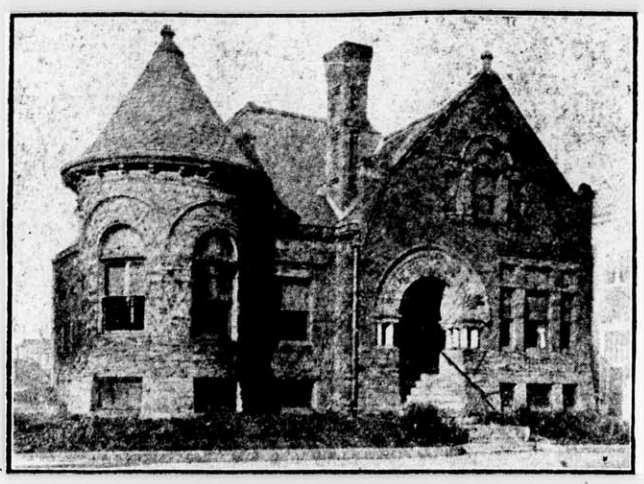

Resources Over $2,000,000

The Careful Investor

Is not influenced or persuaded to risk his money in a speculative scheme which promises a big dividend.

Safety of Principal at a fair rate is always preferred.

Business Hours—9 A. M. to 3 P. M. Saturdays, 9 A. M. to 12 M.; 6 to 8.30 P. M.

HARRY C. SANBORN, President WILLIAM E. PRIEST, Treasurer

Telephone Winchester 30

MUSICAL SERVICES SUNDAY EVENING FIRST CONGREGATIONAL CHURCH

At the (musical) services at the First Congregational Church Sunday evening at 7 o'clock, four members of the Boston Symphony Orchestra will furnish the musical program which is as follows:

An Album Leaf .....Wagner
To a Water-lily .....MacDowell
Movement from Violin Concerto Vieuxtemps
Canzonetta ..... Godard
Russian Melodie .....Folksong
Reverie ..... Jensen
Serenade ..... Volkmann
Melodie ..... Friml
Allegro ..... Delibes

The artists are Mr. Fernand Thillois, First Violin, Mr. Charles Dean, Second Violin, Mr. Charles Grover, Viola, and Mr. Johannes Warnke, 'Cello.

Mr. Chidley will speak in the series on "Texts that have carved Empires" on "John Knox's Text."

All seats free. The public is cordially invited.

FORTNIGHTLY NOTES

A Rainbow Reception and Tea will be the opening event of he Fortnightly on Monday, Oct. 24th.

The business meeting will begin promptly at 2:30, followed by an entertainment given by Miss Winifred Stackpole a talented young reader.

Music will be furnished throughout the afternoon by the Dean Trio. The primary purpose of this afternoon is to get together socially, to know each other better. Edgar Guest has expressed the thought we must bring with us to this meeting to make it a success, so with due apologies we will quote from his "When You Know a Fellow."

When you get to know a woman
Know her joys and know her cares,
When you come to understand her
And the burdens that she bears,
When you've learned the fight she's making
And the troubles in her way,
Then you find that she is different
Than you thought her yesterday.

LADIES' FRIENDLY SOCIETY'S "GET TOGETHER MEETING"

The first meeting of the Ladies' Friendly Society will be held next Tuesday, October 18th.

The Executive Board will meet at 11:30 a. m., followed by a luncheon at 1 p. m., in charge of Mrs. I. E. Gamage and Mrs. F. B. Cole.

This is to be a large "Get Together Meeting," welcoming the former and present pastors and wives of this Unitarian church, Rev. and Mrs. William I. Lawrance, of Boston; Rev. and Mrs. Joel H. Metcalf, of Portland, and Rev. and Mrs. George H. Reed, who will give ten minute talks. A Reception will follow.

Mrs. George H. Reed will be the Soloist, accompanied by Mrs. Frank J. Wills.

It is hoped a large number will be present to greet the old and new friends.

WINCHESTER 7, WAKEFIELD 0.

On Friday, Oct. 7, Winchester High football team defeated the strong Wakefield team by the score of 7-0. Winchester although outweighed by Wakefield, played the best game it has played this year. No score was made during the first three periods but Winchester threatened several times. In the 4th quarter Winchester took the fall and marched down the field. Tansey the Winchester full back then ran through center for ten yards and a touchdown. Winer backed the goal. Tansey, Winer and O'Conner starred for Winchester while Hall and Maroney played best for Wakefield.

It was Winchesters first league game and the victory puts in a tie with Woburn for first place in the Mystic Valley League.

SCOUT NOTES

Scouts are reminded of the Court of Honor to be held at Scout Headquarters, Oct. 15th at 7:30 p. m.

Troop One Scouts are reminded of the Swimming meet to be held on Saturday afternoon, October 15th.

Troop One expects to give a Parents' Night Entertainment Friday, Nov. 4. A second entertainment to the parents will be given six months after or around next May, so that the relatives of the Scouts will have the chance to see the progress made in the six months' interval.

HIGH SCHOOL NOTES

The senior class at the High School elected the following officers Friday: President, Rudolph Mortensen, Vice-President, Alice Webster, Secretary, Thomas Jansen, Treasurer, Ruth Mathews.

Arlington defeated the girls' field hockey team 5-0 Friday.

Joseph Flaherty spoke on Monday in the assembly hall on "Airships as a Means of Protecting Our Forests."

On Tuesday, Madeline Robinson spoke in the assembly hall on "A Crusader of New France."

Recognition of Winchester's Natural and developed beauties and attractions is evidenced by the decision of the Town Planners of the State to hold their annual meeting in our Town. The meeting is called by Gov. Cox, for Wednesday the 19, and after an inspection of the Town Planning achievement, including the system of Water supply in the Fells, will be convened at the Country Club where luncheon will be served. Addresses are expected by Gov. Cox, Mr. R. R. Cenant, Commissioner of Public Welfare; Mr. A. F. Tarbell, Billboard Inspector of the State Dept. of Public Works; Mr. James A. Bailey, chairman of the Metropolitan District Commission and Dr. Chidley who will speak on "The Citizen and the Community." The trip of inspection will start at 10:40 a. m. from Waterfield Road. Those of our citizens who are interested, are invited to join. The committee in charge cannot undertake to provide for other than out of Town guests.

There was a large attendance at the first fall meeting of the Mission Union at the Congregational church on Tuesday. There were a number of new members. In response to an invitation from Mrs. Hill, the president which was extended to the presidents of other church ladies societies in town, the following were guests. Mrs. Miles Holbrook, who is president of the Church Service League of the Episcopal church, Mrs. Leon Crouch, president of the Ladies' Aid Society of the Methodist church, Mrs. Goddard, president of the Ladies' Friendly society of the Unitarian church, and Mrs. Fogg, president of the Bethany society of the Second Congregational church.

In court Tuesday, Lee H. Ralph of Winchester, for operating a car in Woburn while under the influence of liquor was fined $50, and on a complaint for drunkenness $5 in addition.

OCTOBER

The locust trees are shedding
Their leaves like tears of gold.
As tho they wept while dreading
The winters' freezing cold.

Around, about are scurrying
Dry leaves as tho they said,
"There is no cause for worrying,
We'll make for you a bed."

Upon my ear seems falling
A voice amid the rush,
"Soon Mother will be calling,
Now all my children, Hush!"

M. R. H.

The Friendly Glow

PROGRESS stops with self-satisfaction.

That we have faults goes without saying.

Will you help us to correct them?

The Edison Electric Illuminating Company of Boston

Read the Best

The best comics—The best magazine—The best editorial page—The best of everything—in the Boston Sunday Globe. See your newsdealer or newsboy and place a regular order for the Boston Sunday Globe.

PHYSICIANS TO STUDY TUBERCULOSIS

The Boston Tuberculosis Association is to give a Physicians' Institute at the Massachusetts General Hospital on Wednesday and Thursday, October 26-27. The purpose of this Institute is to give practising physicians an opportunity to learn all about the most recent advances in knowledge of this widespread disease. In public statements various authorities have been calling attention to three facts: the importance of early diagnosis, the failure of most medical schools to give adequate instruction about tuberculosis and the lack of opportunity for the doctor in active practice to keep up with scientific developments. The Institute of the Boston Tuberculosis Association will therefore assemble authorities on diagnosis and treatment and afford to any physician of Greater Boston the chance to get informed if he will only attend. This is distinctively a contribution by the Association towards the diffusion of knowledge and not only are the physicians invited to come, but a complimentary midday collation will be furnished by the B. T. A. in cooperation with the nurses of the Boston Consumptives Hospital, Out-Patient Department.

Two tuberculosis specialists from New York state, Dr. James A. Miller and Dr. Lawrason Brown and the State Commissioner of Health and that of the city of Boston will speak, together with eight or ten local specialists whose names are known throughout the country.

Invitations have been sent to 14 physicians in Winchester and the Association will be glad to learn of any others, who through error in the lists or for any accidental reason have failed to receive such invitations.

This is Boston's unique opportunity to learn the latest facts in anti-tuberculosis methods.

ARRIVAL AND DEPARTURE OF MAILS

Mails Arrive	Mails Close
7 a. m.	7 a. m.
8 a. m.	11 a. m.
11 a. m.	12 m.
1 p. m.	2.45 p. m.
3 p. m.	5.30 p. m.
5 p. m.	8 p. m.
7 p. m.	

G. H. LOCHMAN,
Acting Postmaster.

We take this opportunity to thank every one who in any way contributed to the wonderful success of our booth and especially Arnold & Colgate Co. who furnished absolutely free ice cream used for college ices, etc., on our table and which added a goodly sum to receipts of booth.

Woman's Auxiliary Post 97, A. L.

POLL BOOKS OUT

The List of Assessed Polls, more generally known as the "Poll Book," is out for 1921, and copies may be obtained at the STAR OFFICE at 50 cents each.

Purchasers desiring copies mailed must add 15 cents additional for postage up to 200 miles. Safe delivery not guaranteed.

No books delivered except for cash.

This year's book is over double its usual size, the addition of many new names, together with those of all women voters, greatly increasing it in volume of the town.

The edition is limited and those desiring copies are urged to order at an early date.

Purchase your books at the STAR office.

PUT YOURSELF IN THE PLACE

of the man who has had a fire and lost everything—how would you feel? It may not happen to YOU—but then again it may. Better play safe and take out our policy of fire insurance.

"Don't worry about the future"

A. MILES HOLBROOK
28 Church Street, Winchester
Phone 1250

RENT INSURANCE

Covers the loss of rent during the period of repair or replacement and is applicable to all classes of risks, whether manufacturing, mercantile or dwelling house properties.

AN OWNER OF RENTED PROPERTY loses the income from that property when it is rendered untenantable in whole or in part.

AN OWNER OCCUPYING HIS OWN PROPERTY loses the value of such occupancy under the same conditions.

IN EITHER CASE mortgage interest, taxes, and usually maintenance and operating charges continue undiminished without compensating return, UNLESS

Rent Insurance Fills the Breach

For further particulars apply to

Dewick & Flanders
INSURANCE

Tel. Main 7530 100 Milk Street, Boston, Mass.

DANIEL KELLEY, Pres. D. W. HAWES, Treas.

KELLEY & HAWES CO.

Start Your Express Shipments RIGHT!

PACKED MARKED RIGHT

Shipments started right are half way there

FURNITURE PACKING, MOVING AND STORAGE

Telephone 35 or 174 KELLEY & HAWES CO. Winchester Mass.

SPECIALS FOR SATURDAY

DRUMMOND'S MARKET

543 MAIN STREET

FREE AUTO DELIVERY Tel. 899 and 1064 Win.

LEG AND LOIN
28c lb.
SPRING LAMB

FACE OF THE RUMP
To Roast
30 to 35c lb.
STEER BEEF

CHOPS
KIDNEY CHOPS 50c
RIB LAMB CHOPS 38c

SWIFT PREMIUM HAMS
35c lb.
WHOLE OR HALF

CHOICE POT ROAST
25c lb.
BEST CORN FED BEEF

PORK TO ROAST
30c lb.
SPECIAL

THE STORE OF QUALITY AND SERVICE

ORDER YOUR MONUMENTAL WORK NOW!

PRICES REDUCED

Visit Our New Plant

Avard L. Walker Co.
570 Washington St.
Winchester, Mass.

Good Gulf Gas Supreme Oils

TIRES, TUBES, BRAKE LINING, GREASES AND SPARK PLUGS

KIMBALL & EARL
AUTOMOBILE MACHINISTS

751 Main Street Winchester, Mass.
TELEPHONE 1365

Jack Frost

Jack will soon be here—tingling your finger tips—nipping your toes—puffing his frosty breath upon the window pane. Are your BLANKETS ready?

THE WINCHESTER LAUNDRIES, Inc.

KNIGHT'S PHARMACY

TOILET ARTICLES OF REFINEMENT

WINCHESTER SQUARE WEST, AT CHURCH STREET

PUBLIC LIBRARY.
WINCHESTER
MASS.

JOHN J. SULLIVAN
Plumbing and Heating
All Jobbing Promptly Attended To
63 NELSON STREET
Tel 953
apr20.tf

D. F. DINEEN
Plumbing and Heating
All Orders given prompt attention. Prices right. Work Guaranteed
41 Irving St. Tel. 1211-M

ANDREW SCHLEHUBER, Inc.
MEMBER OF ASSOCIATION OF ARMY-NAVY STORES
N. L. Merrill, Pres.
C. G. McGlone, Treas.
CATERERS AND CONFECTIONERS
Banquets, Private House Teas, Weddings and Dinner Parties a Specialty. Service to all parts of Massachusetts.
Tel. Lynn 4305, 4306
183 BROAD STREET, LYNN
f11-tf

GEORGE F. OSBORNE
CARPENTER
All jobbing promptly attended to.
5 Nelson Street
Telephone 533-M
Tf

GLENDALE FARM
WOBURN, MASS.
Just the place to get a
Good Dinner or Light Lunch
Board by the day or week
171 CAMBRIDGE ROAD
near Lexington Line
Tel. 21-J MRS. G. W. WOODMAN
Oct. 14 4t

C. FEINBERG
JUNK DEALER
Rags, Bottles, Rubbers, Old Iron and all kinds of Metals and Paper Stock, Automobile Tires Rubber Hose, Books and Magazines. Send me a postal and I wil call.
44 Middlesex Street Wincheste
Tel. 591-R Winchester dec13.tf

300
THATS MY TELEPHONE
SANDERSON
ELECTRICIAN

M. J. FOLEY
AMERICAN JUNK DEALER
Highest Prices Paid for Newspapers, Book Stock, Rags, Bottles, Metals, Rubbers, Auto Tires and Rubber Hose
7 Middlesex St., Winchester, Mass.
Tel. Winchester 645-W
Second Hand Furniture Bought and Sold

WEYMOUTH BROS.
E. G. Weymouth W. R. Weymou
Tel. Medford 2971-R and 394 M
CARPENTERS & BUILDERS
Painters and Decorators
48 Farragut Av., and 11 Simonds Court
MEDFORD, MASS. m6tf

HAVE YOU A GAS LAMP, Kerosene Lamp or Vase?
I can make it into an ELECTRIC LAMP at small cost
SERVICE
E. C. SANDERSON
APPLIED ELECTRICITY
6 MT. VERNON ST.
WINCHESTER, MASS.
PHONE 300

LEGION HOUSE DEDICATED

Continued from Page 1.

tions. There were seven cars in line for the Henshaw Motor Co., representing Dodge autos, and the Central Battery Co., Mr. Napoleon Goddu had a car following. The Mystic Motors had six cars, Mr. George H. Hamilton a decorated car, George Kerrigan a neat car and the Winchester Buick Co. four cars.

One of the floats which excited the greatest comment was that of the Geo. W. Blanchard Co. This was a dugout made of flour sacks entitled "Near Pals." It was manned wholly by veterans, of which all were Canadians except the driver. These veterans were William L. Hall and Fred Mitchell of this town, who fought with the Black Watch, Alec Gibbons of the Black Watch and Fred J. Bridge. The men were all members of Vimy Ridge Camp No. 1, Am. Vol. of A. E. F. John Delorey, dispatch rider of the 76th Division was the driver. In front of the dugout guns were pitched and a camp fire was built.

The parade was reviewed at the Legion House by the Selectmen and Legion officers, and the house was formally turned over to the Post by Chairman Joseph A. Dolben of the Selectmen and accepted by Commander William E. Ramsdell, the exercises taking place at the entrance directly after the review. The house was open to the public and was crowded during the entire day and evening.

Gifts of flowers made the already attractive rooms doubly pleasant, and during the day the Post was the recipient of several gifts of checks and articles of furnishings. During the several weeks the house has been in use, fresh flowers have been placed in it daily by Mrs. Alonzo F. Woodside, for which the Post extends thanks.

The grounds about the house were most attractively decorated with a quantity of flags, over 150 of which were loaned through the courtesy of Lieut. Halwarts of the receiving ship at Hingham. This made an attractive setting for the many gaily decorated booths opened by various organizations for the benefit of the Legion in further furnishing its house.

The Fortnightly had a large table for the sale of cake, from which almost $400 was realized. This was in charge of Mrs. William A. Lefavour, Mrs. Napoleon Goddu, Mrs. Lillian T. Mason, Mrs. Rufus Clark, Mrs. F. E. Ritchie, Mrs. Geo. N. Saltmarsh, Mrs. Herbert E. Stone, Mrs. Lorenzo M. Crowell, Mrs. Addison M. Goldsmith, Mrs. William J. Drisko, Mrs. Irving T. Cutter and Mrs. Saltmarsh. The Fortnightly also conducted an exciting and mysterious tent wherein the most pleasing fortunes were told by a celebrated and world renowned clarivoyant recently secured from the south.

The Winton Club conducted a bag booth, where all styles and sizes of attractive bags were sold for the ladies. Mrs. Charles A. Burnham was in charge there, assisted by a committee of Mrs. Joseph Butler, Mrs. Norman Hunnewell, Miss Winsome Abbott and Mrs. Henry A. Shrieve. Other members who aided included Mrs. Lawrence G. Holden, Mrs. Preston Cotten, Mrs. Clarence P. Whorf, Mrs. William H. McGill.

The American Legion Auxiliary had a novelty table, with ice cream, cake, aprons, bags and other attractive things. Mrs. John Gorman was in charge, assisted by Mrs. Annie Mitchell, Mrs. Bessie Pierce, Mrs. W. A. Bennett. Mrs. Pauline Farrar, Mrs. Bessie Rowe, Miss Mildred Keaneally, Miss Agnes Morrison, Mrs. William McMullen, Mrs. John Hanlon, Mrs. Mary Manzie, Mrs. Edith Lloyd, Mrs. Bernard Matthews, Mrs. Carl Fisher, Mrs. John Harrold, Mrs. Doris Fitzgerald, Mrs. Harry Bennett, Mrs. Ray Trainor, Mrs. Malino Moffet, Mrs. Wm. Coleman and Mrs. Carrie McNulty.

The articles on chances were awarded as follows: Electric lamp, made by a World War boy confined at Belmont Hospital, to Mrs. L. E. Brown of Medford; rug to Mr. Chas. Harrold, Nelson street; centerpiece to Mrs. W. A. Bennett, Highland avenue; hand-made bag to Miss Barbara Kibbe, Myrtle terrace.

Grabs were in charge of the Sigma Beta Society, as were attractive pony rides for the children, Miss Ruth Davidson had general charge, assisted by Miss Eleanor and Miss Priscilla Tilden, Miss Ruth Whittington and Miss Dorothy Laraway.

The Catholic Daughters of America had a table for the sale of candy and pop corn, largely patronized. This was in charge of Mrs. Alice Martin, assisted by Mrs. Frances Conlon, Mrs. Elizabeth McDonald, Mrs. Agnes Lynch, Mrs. Minnie O'Connor and Mrs. Annie Poland.

Delicious hot dogs and coffee were served by the En Ka girls, a booth on the lawn and a tea room on the Legion veranda doing a thriving business, especially in the cool of the evening. Miss Brenda Bond and Miss Susie Guernsey had charge, with Miss Frances Boone, Miss Helen Woods, Miss Josephine Woods, Miss Eleanor Richardson, Miss Elizabeth Fitch, Miss Georgianna Watters, Miss Gertrude Felber, Miss Edith Lewis, Mrs. Mary Flinn Smith, Miss Helen Raynor, Miss Ruth and Miss Charlotte Brooks, Miss Betty Bird, Miss Beulah Foss, Miss Constance Dow, Miss Irene Lord, Miss Irene Atwood, Miss Annette Mason, Miss Esther Bartlett, Mrs. Mabel Blackler, Miss Madeline Robinson, Miss Dorothy Riddle, Miss Miriam DeLoriea, Miss Dorothy Cummings, Miss Edith DeLoriea, Miss Phyllis Fitch and Miss Charlene Dean.

The Legion itself conducted four booths for the general amusement of the crowd. They were in charge of Harry Donovan, aided by members of the post.. No. 1 was under Edward Lloyd, with Miss Dorothy Armstrong, cashier; Alden Symmes, Joseph Rogers, George Joyce, P. E. Carlisle and Anthony M. Cullen. No. 2 was directed by Terrance Cullen, Miss Marguerite Waldmyer, cashier; John Nowell, John Rogers, John Cullen, Peter Cullen and Daniel Hanlon. At No. 3 D. E. Lynch had charge, with Mary R. Halwartz as cashier. Assisting were Joseph Moffette, John Moynihan, Henry Haley, Harry Mullen, Arthur Locke and Michael Flaherty. W. S. Robinson had charge of No. 4, with Miss Phyllis Fitch, cashier. Here were Willard Locke, Percy Smith and George Stevens. No. 5 was under James Flinn, with Miss Kathleen Kenneally, cashier and Charles Harrold, Stafford Phippen, Robert Hamilton, Franklin Lane and Loring P. Gleason. Miss Dorothy Wellington assisted at these booths as general cashier.

The Kum-o-Misit Klub had two members selling cigars and cigarettes to the thirsty, Misses Mary LeLuc and Margaret Leahey, who realized a substantial sum for the Legion. The two balloon girls, Miss Rosamond Lefavour and Miss Katherine Hunt, dressed in costume, were Sigma Beta members, while Miss Angie Harrold and a large number of other young ladies took in many quarters by the sale of tags and tickets for the dance.

During the afternoon and early evening the band gave a program of music on the lawn, and during the supper hour the rooms on the first floor of the Legion house were largely turned into tea rooms for those who desired to escape the cool of the night. The dancing opened at nine o'clock, the Winchester Laundry Orchestra furnishing the music, with a band concert on the lawn back of the hall between dances. The dancing was in charge of Vincent P. Clark and Edward J. Boyle.

Owing to the detail involved, the final figures totalling the funds realized from the lawn sale are not wholly compiled, as well as the list of gifts received by the Post during the day. This will be announced later.

The Legion desires through the STAR to extend its thanks to Winchester's citizens, organizations and residents for their gifts and their support, and their hearty corporation in making the carnival such a success. Not in a long time has such a successful affair been held in this town and the clear weather of the afternoon, the cool evening and the hundreds who attended and lent their assistance by interest and patronage, combined to make it an auspicious opening of Winchester Post's fine new headquarters.

A Warm Friend

Which brings comfort in the home these cool evenings.

Call at our Display Room and see the styles of Room Heaters we carry.

A Heater for every purpose.

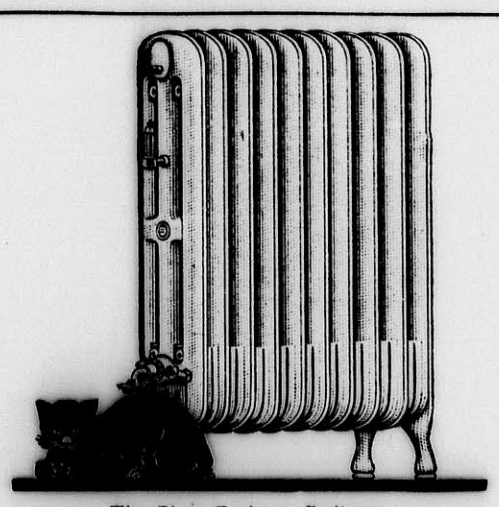

The Clow Gasbeam Radiator

ARLINGTON GAS LIGHT CO.
27 MAIN STREET, WINCHESTER
Tel. Winchester 142

THE PACIFIC COAST; AMERICA'S NEWEST COMMERCIAL BATTLE FRONT

With the awakening of the Far East, the shifting of world interest to the Pacific, and the rapid growth of its commerce, the western rim of the United States where it touches the vastest of the world's oceans is becoming one of the country's most important boundaries, says a bulletin issued by the Washington, D. C., headquarters of the National Geographic Society.

This rippling line of Pacific surf marks the end of the great Aryan migration, which began ages ago in some mysterious, unknown land of central Asia, surged through the deep valleys of the Himalayas, and has since poured ever westward, making the greater part of the world's history as it went. Across this boundary of white colonization the yellow people of the East have shown themselves ready to flow in a counter current, making complicated racial problems and giving the western boundary an ethnic importance which none of the three boundaries possesses.

The Pacifics Hidden Harbors

For centuries after the discovery of the Atlantic coast of America, even for centuries after Balboa first looked upon the Pacific at Panama and after his compatriots sailed ships across its vast expanse, the Pacific coast of what is now the United States remained practically unknown. Cabrillo, a Spanish navigator, it is true, entered San Diego Bay near the present Mexican border in 1542 and his expedition later sailed north as far as the big bulge in the coast line. But the two priceless features of the Pacific coast were missed: San Francisco Bay, one of the greatest, safest, and best of the harbors of the world; and the entrance to Puget Sound, where land-locked Seattle and a group of other fine harbors now handle a large part of the commerce between America and the Orient.

This failure of early navigators to find San Francisco Bay, though many of them passed up and down the coast and the Spanish even made a special effort to discover a satisfactory harbor, constitutes one of the mysteries of the Pacific seaboard. Francis Drake is supposed to have anchored in Bodega Bay, about 40 miles northwest of San Francisco, and numerous other explorers visited the tiny Drakes Bay only thirty miles northwest of the Golden Gate, and the Farralone islands, an equal distance due west of the entrance to the great bay, but none of these sojourners appears to have obtained the slightest inkling of the existence so close by of the matchless harbor. The bay was first sighted from the land in 1769, more than two hundred years after the Spaniards began their search for a Pacific coast harbor, and it was six years later when the first ship sailed through the Golden Gate.

Where Mountains Meet the Sea

The Pacific coast of the United States is markedly different from the Atlantic coast, especially that part of the latter south of Massachusetts, with its relatively low sandy shores and its outlying bulwark of sand islands and sand spits. San Diego Bay, only ten miles north of the Mexican border, is the only bay of major importance on the Pacific coast of the United States land-locked by a sand spit. Point Noma, forming the northern boundary of San Diego Bay, however, is a ridge several hundred feet high, and from there northward to Canada with only a few miles of narrow lowlands between the sea and the hills or mountains by way of exception, the coast is bold and rugged. Parts of it are what geologists call a "drowned coast," where mountains have sunk so that the water meets their steep slopes. Parts are "uplifted coasts" where mountains once under the sea have partly emerged, and their slopes are still lapped by the waves.

It is the mountainous and bold character of the Pacific coast which sets it off most distinctly from the coast of the Atlantic. From a point 50 miles north of San Francisco one may sail northward for hundreds of miles alongside bluffs and promontories, finding hardly any indentations of importance. It was this region which made the Spaniards despair, before they discovered San Francisco Bay, of finding that essential to commerce in all ages, a safe, commodious port. Today the problem has been solved on a small scale at least by the construction of cable tramways extending from the heights to outlying rocks. But lack of ports and the roughness of the country immediately inland have held back the development of much of coastal northern California.

An Inland Sea of Countless Ports

North of the main bulge of the Pacific coast, Cape Mendocino, small bays are more numerous in California, Oregon and Washington, and about many of them railroads have been built and considerable commercial development has taken place. Finally, at the mouth of the Columbia River, over 500 miles north of the Golden Gate, a good deep water harbor is reached at Astoria. Ocean vessels may even ascend the river to Portland nearly 100 miles inland.

More than 350 miles north of San Francisco is the ten-mile-wide Strait of Juan de Fuca, the entrance to Puget Sound, the great sunken valley which carries deep water for more than a hundred miles into the heart of the State of Washington, and affords many miles of matchless land-locked harbors. The center of the entrance to the Strait of Juan de Fuca is the northern boundary on the Pacific of the United States proper.

After an interval of nearly 600 miles where British Columbia fronts on the Pacific, the Pacific coast again becomes territory of the United States as the southernmost point of Alaska is reached. For more than a thousand miles to the roots of the Alaska peninsula the waters of the Pacific bathe the shores of this territory, and for an even greater distance the long arm of the peninsula and the Aluetian Islands off its point sweep out into the ocean. Practically all of this seaboard is a drowned coast, rugged beyond description, with countless bays, gulfs, islands and channels. When all these convolutions are counted Alaska has more than 15,000 miles of coast line. The shores south of the peninsula are for the most part heavily wooded, often to the very waters edge. Snow clad mountains tower above ships as they sail through the inland passages and glaciers discharge a never-ending succession of icebergs into some of the bays.

For Seventy-Five Years Safeguarding the Public Health

The Hood Organization possesses every known scientific facility for safeguarding the quality and purity of the milk it sells. It is practically impossible for any contamination to touch Hood's Milk.

For seventy-five years Hood's customers have known this—one reason why our business has grown.

H. P. HOOD & SONS, Dairy Experts

Hood's Milk
15 CENTS A QUART
DELIVERED AT YOUR DOOR
"Why Pay More?"
ESTABLISHED 1846

NEWSY PARAGRAPHS

Few persons who saw Marshal Douglass Case riding at the head of the Legion parade Wednesday realized that his jaw was bound up with wire and that he had but just been allowed out of the hospital. During the extraction of a tooth earlier in the week his jaw was fractured. Only a part of the tooth was taken out and he was obliged to go to a Boston hospital. He suffered a most painful experience, and was warmly congratulated on his pluck in taking part in the exercises.

A very interesting talk was given by Miss Carolyn Smiley on "Our work in Ahmednagar." Miss Smiley spoke from personal experience there which made the talk more interesting.

For Sale—Shrubs, Trees, Vines and Rosebushes at the Melrose Nurseries, Japan Barberry and Cal. Privet for hedging, landscape planting. A. M. Tuttle & Co., Melrose Highlands, Mass. Tel. Melrose 42.

The Winchester Star

THEODORE P. WILSON, Editor and Publisher : WINCHESTER, MASS.

SINGLE COPIES, SEVEN CENTS
Left at Your Residence for One Year
The Winchester Star, $3.00, in advance

News Items, Lodge Meetings, Society Events, Personals, Etc., sent to this Office will be Welcomed by the Editor

Entered at the post-office at Winchester, Massachusetts, as second-class matter.

TELEPHONE NUMBER 29.

DAILY PHILOSOPHY

The world seldom gives a man more than he deserves, but certainly many of us are overlooked.

Some men have so much to do these days that you can see them sitting in the shade thinking it over.

A church bell has an empty head and a long tongue, yet is discreet enough not to speak until it is tolled.

We doubt if all the police officers in Winchester could have kept our streets clear during the Legion parade and exercises without completely closing them to automobile travel. At our next celebration why not leave the auto at home?

The Legion is settled for the winter. If it is to continue to receive the cordial co-operation in driving dull care away that it received Wednesday from Winchester's young ladies, it may look forward to a very pleasant season.

Do you ever get a call on the telephone from the man who has his stenographer get you on the wire and then makes you wait until she gets him to break away from his important duties? It is aggravating to say the least, especially if your own time is at all valuable.

If you are interested in the proposed legislation compeling all automobile drivers to carry insurance, it is a good time to express yourself. The special committee is considering the bill and will report within a few months. Reputable drivers carry it without compulsion; other should be made to.

Many persons gathering to witness the Legion parade in the centre, and later the presentation of the house on Washington street, were banked in behind automobiles, which crowded in on both sides of the street. It is to be regretted that drivers of these cars, containing at the most but four or five persons, should by their thoughtlessness mar the pleasure of so many. Even the Selectmen were obliged to review the parade over the tops of cars thickly parked in front of the Legion house.

Two pleasing features of the Legion parade were noted in the entries of the George F. Arnold & Son Co. and the George W. Blanchard & Co. Not a particle of advertising matter showed in either exhibit and both were distinctly in keepng witih the spirit of the day. The Arnold exhibit was a solid bank of beautiful, shining green laurel set off by a centre of the red poppy of Flanders' fields; the other, while cementing the comradeship of Canada and America in the war, brought home to every veteran reminiscenses of life "over there." They both received the recognition they merited.

The preliminary statement of the general results of the 1920 census of manufactures, covering the year 1919, for the City of Cambridge, was issued last week. As compared with the year 1914, it is interesting to note that salaries have advanced 129.7 per cent and wages 123.6 per cent, while the number of proprietors and firm members have decreased 8.5 per cent. The latter item is the only decrease in the list, and the smallest increase is 7.3 per cent., applying to the number of establishments. The value of products has increased 122.4 per cent, even a little less than the increase in salaries and wages.

Tom Keane of the Winchester Country Club will take part in the first championship play of the New England Professional Golfers' Organization starting at the Myopia Hunt Club Monday, being paired with L. Cottrell of Belmont. P. A. Hendrick, also a Winchester player, is paired with John Banks of Mt. Tom and T. Fahey will play against J. Hohman of Boston. Harry Bowler will enter the contest, his partner not being announced.

Officer Edward Shea of the Water Department, while patrolling the Fells Monday, found Miss Geraldine Sullivan of Dorchester laying unconscious by the roadside. She had been thrown from her horse while riding near the reservoir and struck on her head. Officer Shea took her to the Melrose Hospital.

Rewards.

The man who burns the midnight oil never seems to make as much money as the one who sells it.

IN 1918

a policy holder in our Baltimore agency had an income of $7500.

In 1920 he died leaving a wife and two small children.

The entire provision for them was $3000 insurance.

Under what head should you classify him?

WILLIAM W. HILL, Agent
The Northwestern Mutual Life Insurance Company
79 MILK ST. Boston
Phone Main 5760 Winchester 418

NEWSY PARAGRAPHS

A Ford runabout owned by the Waverly Hand Laundry was held up by officer Thomas Cassidy in the centre Sunday night for not having the lights on. The driver of the car, J. W. Coakley of Waltham, and his companion, Michael Storpoufous, also of Waltham, were arrested for being intoxicated. They were taken to the Woburn court.

Jacob O. Sanborn who died on Friday last in his native town, London, N. H., was principal of the grammar school in this town in 1868. Rev. Edward A. Robinson of Billerica, a former Winchester pupil of Mr. Sanborn delivered an address at the Memorial service in Hingham, Sunday. Mr. Sanborn had also been principal of the Hingham High school from 1872 until 1909.

Mr. George Bryant Woods was an usher at the Goodwin—McAllister wedding at the Arlington street church, Boston, on Saturday afternoon.

Mr. and Mrs. George K. Livermore were members of a house party of Mr. and Mrs. Rudolph H. Kissel at Lenox last week.

The Odd Fellows' bowling alleys in the Star Building are to open for the season next Monday. During the past month the alleys have been resurfaced and the interior redecorated together with the laying of a new floor in the public space. The alleys are said to be in the best condition in their history.

Egg plants, 15c and 20c ea.; green string beans, 10c qt.; cauliflower, 25c ea.; sweet potatoes, 7 lbs. for 25c; spanish onions, 2 lbs. for 15c; Hubbard squash, 5c lb.; cranberries, 2 qts. for 35c; grapefruit, 2 for 25c; oranges, 70c doz.; Honey-Dew melons, 35c ea.; celery, 15c bunch; lettuce, 5c ea. At Blaisdell's Market, tel. 1271.

Mr. Edmund Goggin of Highland avenue has gone to Holyoke this week to attend the four day convention of Carpenters. He goes as the local delegate.

The fall supper and meeting of the Congregational Men's Club will be held this evening. Chaplain Russell of the Fishermen's Institute, Gloucester, will be the speaker, lecturing on "Gloucester Fishermen at Work."

A special meeting of the Winchester Boat Club was held at the club house on Cambridge street last evening.

The Medford Boat Club will hold its annual Fall smoker and entertainment on Saturday night at its club house on the Mystic Lakes.

Dr. George A. Barron, optometrist, spoke last week at Laconia, N. H., before the Granite State Optometric Association.

Saturday afternoon's high wind and rain storm did considerable damage here in blowing down wires about town.

Miss Marjorie Ordway suffered a broken nose Monday in the hockey game between Winchester High and Arlington High girls, she being hit with a hockey.

Inspector of Plumbing Maurice Dinneen attended the plumbers' convention at Fitchburg Thursday.

Marriage intentions have been filed with the Town Clerk by Edward Joseph Harrington of Medford and Katherine Theresa Flynn of 17 Linden street, and by Owen Grant of 90 Cross street and Mary E. Dalton of 14 Clark street.

Mr. Julian Monson Sturtevant of Cleveland, Ohio, father of Mrs. Charles F. Dutch of Brooks street, died at Arlington, where he had been at a sanatorium for the past year, on Sunday morning. He was 87 years of age, and leaves in addition to Mrs. Dutch, one daughter residing in New York City and a son in St. Louis. The remains were taken to the old home of the deceased at Jacksonville, Ill., where services will be held this week.

The fall dinner, or annual harvest supper, will be held at the Calumet Club a week from Saturday night, Oct. 22d. Great interest has been aroused among the members over the occasion, especially so in view of the announcement that the entertainment and menu are to be the best offered since the war. That there will be a large attendance is unquestioned. The dinner will open at 6:30 o'clock.

Many Winchester people received invitations this week to attend and inspect the local telephone exchange during the week of Oct. 17-22. All subscribers and friends of the company are cordially invited to visit the exchange.

Free lecture on Christian Science, Winchester Town Hall, Tuesday evening, Oct. 18, 8 p. m. John J. Flinn, C. S., lecturer.

THE GOLD FLOOD OF 1921

The flood of gold into the United States, which ebbed somewhat after reaching its peak in 1917, has set in again and there is now probably a greater supply of this precious metal in the country than at any other time in its history. This flow and what the present stock of gold in the United States means in terms of the world supply is the subject of a bulletin issued from the Washington, D. C., headquarters of the National Geographic Society.

Gold, the aristocrat of metals, is truly cosmopolitan, says the bulletin, and is found to a greater or less extent in every part of the world from near the equator in Africa, Peru and Borneo to the frozen ground of Alaska, Finland and Siberia. Since the beginning of history and doubtless long before any records were made gold has largely typified the worlds desire, and it is the only substance which has been received by all races and peoples in exchange for other property and services. It was in truth, therefore, long before legislation by practically every civilized country made it formally so, the world's standard of value.

Pouring in From 30 Countries

In the early months of 1921 gold reached the United States from about 30 different countries. Much of this gold doubtless originated in the United States, and there was among it no doubt metal from practically every source of gold known to the world. For the gold of the world constitutes practically a single stock held temporarily in many reservoirs; and as exchange rates and other economic and financial conditions change, it flows freely back and forth and across along trade routes, weaving a veritable golden web tying the nations together.

It is not at all improbable that some of the gold that is pouring in on the shores of the United States first left this hemisphere in Spanish galleons after it was torn from the temples of the Incas by the Spanish Conquistadores. Another part may have rested once in the treasuries of the Great Moguls; while beside it is gold fresh from the mines of Australia, the Klondike, or the Rand. For aside from that which is absorbed in the arts or is lost or used in industry, practically all gold these days finds its way to the pots of the assayer and goes to make up pawns in the world's trade.

Of what may be called the relatively common metals, fairly close estimates of the quantity in existence can be made probably only for gold and silver. Even for these two metals satisfactory estimates of production can be made only for the period since the discovery of America. There is nothing on which to base an idea of the gold produced before 1492, but it is safe to assume that because of the few sources and the primitive mining methods the quantity in treasuries and circulation at that time was but a small fraction of the quantity since produced.

Nearly 30,000 Tons of Gold

Since Columbus landed in America, according to statistics assembled by the Director of the Mint, the world production of gold through 1919 amounted to more than three-quarters of a billion Troy ounces. The estimated amount is the equivalent of 29,448.92 tons of the precious metal, occupying 49,100.85 cubic feet, and worth more than seventeen and three-quarter billions of dollars.

This tremendous volume of gold must be measured by a bigger unit than the gold dollar if its magnitude is to be appreciated. If gold were cast in gigantic dollars one foot thick and having a diameter of approximately 18 feet 9 inches, each would weigh 165.85 tons and would be worth $100,000,000. The world gold production since 1492 would make 177 such dollars and leave more than half enough for another. If stacked, therefore, these gargantuan coins would form a tower 18 feet 9 inches in diameter, more than 177 feet high. Since 1905 the average annual world production would have added four and a half of these dollars to the stack each year, but in 1918 and 1919, the latest two years for which statistics are complete, the output would have made less than four of the $100,000,000 pieces each year.

An Eleven Mile Golden Pavement

If the world production of gold since 1492 were made into a curb six inches high and six inches thick it would extend for more than 37 miles, practically the distance between Washington and Baltimore. If spread into a paving surface half an inch thick the same gold would pave an automobile roadway 20 feet wide and slightly over 11 miles long.

Not all the gold produced since the discovery of America is available. Much has been used, destroyed or lost, and much in the form of jewelry or plate is out of circulation and not in treasuries. The best available estimate of the gold in circulation and in treasuries places the amount at $9,000,000,000, or enough to make 90 of the foot-thick dollars. Just about a third of this world treasure is now in the United States, and this is not far below the amount that has been yielded by the mines of the United States.

The United States leads all countries and even some continents in the aggregate amount of gold produced —$3,913,000,000. Africa and Australia have each produced more than three and a quarter billion dollars worth, South America more than two billion and Russia and Siberia more than one and a half billion. For a number of years the Rand section of the Transvaal, South Africa, has led all gold producing regions in annual output, producing around 40 per cent of the world output.

The little son of Mr. and Mrs. Carlisle W. Burton has been named Joseph Strain Burton, after Mr. Burton's father.

HOLDERS OF TEMPORARY

LIBERTY LOAN BONDS

Have you exchanged them for Permanent Bonds?

We will be glad to do this for you if you will leave them with us.

WINCHESTER NATIONAL BANK
7 CHURCH STREET
WINCHESTER, MASSACHUSETTS

Banking Hours
8 a. m. to 3 p. m. Saturday 8 a. m.. to 12 m. and 7 to 9 p. m.

Telephones
Winchester 1320 / 1321

FREE LECTURE

ON

CHRISTIAN SCIENCE

BY

John J. Flinn, C. S.

Member of The Board of Lectureship of The Mother Church
The First Church of Christ, Scientist, Boston, Mass.

Winchester Town Hall

Tuesday, October 18, 1921

At 8 P. M.

All are Cordially Invited

Systematic Saving

WATCH ONE DOLLAR GROW TO TWO HUNDRED

WINCHESTER CO-OPERATIVE BANK

11 CHURCH STREET

Series 57

Share now on sale. Applications may be made in person or by mail. *Apply Now!*

FRANK A. LOCKE PIANO TUNER Specialist on all piano troubles. For tel. no., references, and full particulars, see business section telephone book. Office Butterworth's Jewelry Store Tel. 1337-M

HELP WANTED

WANTED—General maid. Three adults in family, no washing. Mrs. John C. Mayer, 3 Sheffield road, Tel. 141. 1t

WANTED—Girl for general housework in small family. Apply 91 Bacon street. Tel. Win. 428. 1t

WANTED—An experienced maid, must be a good cook, 4 in family. Wages $15.00. Telephone Win. 970. 1t

WANTED—General housework maid. Tel. Win. 570. 1t

WANTED—An experienced cook and second maid. Mrs. E. H. Stone, Tel. Win. 941-M. 1t

WANTED—Experienced Mothers' Helper for part or all day. Mrs. E. L. Derby, 4 Kenwin Road. 1t

WANTED—An experienced girl for general housework. Good references required. Three in family. Apply between 7 and 8 p. m. at 29 Oxford street. 1t

WANTED—Maid for general housework. Tel. Win. 1273-W. 1t

LOST AND FOUND

LOST. REWARD—1 new Tire and Rim for Ford car on Wednesday. Finder kindly return to Star office. 1t

LOST—A gold wrist watch with black ribbon bracelet, initials E. J. D., between Woburn and Winchester on Wednesday. Finder return to Star office, Reward. 1t

FOR SALE

FOR SALE—Two Boston Terrier puppies, six weeks old. Pedigreed stock. Call at 35 Cambridge Road, Woburn. Tel. 64-M. 1*

FOR SALE—Choice party plants for fall planting, Acquilegia, Foxglove, Canterbury Bells, Pentstemon, Japanese Iris, Delphenium, Gaillardia, Lupinus only ten cents each. Sweet Williams five cents each. Garden work solicited, reasonable charges. Address Louis Rowe, 56 Merrimac street, North Woburn, Mass. Oct. 7-3t

FOR SALE—Double house, cor. Bridge and Elm streets, 7 and 8 rooms and 2 baths, open plumbing, set tubs, electric light, furnace heat, screened piazza, cement walks. A splendid investment. No brokers. Owner will show property. Tel. 1233-M. O7-2t

FOR SALE—Choice party plants for fall planting, Acquilegia, Foxglove, Canterbury Bells, Pentstemon, Japanese Iris, Delphenium, Gaillardia, Lupinus only ten cents each. Sweet Williams five cents each. Address Louis Rowe, 56 Merrimac street, North Woburn, Mass. Sep. 23,5t

FOR SALE—Ladies' Taupe broadcloth suit, Hudson seal collar and cuffs. Also other articles. Tel. Win. 319-R. 1*

FOR SALE—Lawn dressing and loam. Tel. Malden 2944-W. O-14-2t*

FOR SALE—2 fine mahogany cheval mirrors. Kelly & Hawes Co. 1t

FOR SALE—Baby stroller in good condition. Tel. 954-W, 7 Cabot street. 1*

FOR SALE—Fine Poultry house, 10x20 feet, made of finished lumber, could readily be converted into a garage. Apply a t4 Lawrence street or Tel. Winchester 747-M. 1*

FOR SALE—On Vine street a three apartment house, all modern improvements, open plumbing. Inquire at 29 Vine street. 1*

FOR SALE—Household furniture of every description. Phone Win. 1228-R. 1*

FOR SALE—An unusual opportunity to secure at a reasonable price, a ladies genuine Alaska Seal coat in perfect condition. Tel. Win. 1228-R. 1*

FOR SALE—Two cottage houses. Apply at 19 Kendall street. 1*

FOUND—Columbus Day, a small wrist watch. Apply at Police Station. 1t

LOST—A string of Coral Beads on Washington or Forest street, on Friday night. Reward. Tel. 728-R. 1*

FOR SALE—Manure $10 cord, delivered. Baldwin apples No. 1, $3.00 bu., No. 2 $2.50 bu. Ira Schofield, 27 Lake ave., Woburn Tel. 854-M. 1*

FOR SALE—Single house, 11 rooms, 2 baths, steam heat, all improvements 8500 ft. land, near centre. Special price for quick sale. Address Box 05 Star office. 1*

TO LET

TO LET—Garage at 320 Washington street. Tel. 1249-R. 1*

FOR RENT—Furnished six room house for winter months. Tel. Win. 599-M. 1t

TO LET—One or two furnished rooms, centrally located. Box 08 Star office. 1t

MISCELLANEOUS

POSITION WANTED—Man with 9 years experience, chauffeur on all makes of cars, wishes a job from 6 every evening and all day Sundays. Address 83 Nelson street. 1*

WANTED—By competent colored laundress, bundle washings to do at home; cannot call for or deliver. Address 490 Main street, Winchester. 1*

WANTED—Family washings to do at home. Inquire at Star office or Tel. Woburn 859-W. 1*

Bring all of your Bicycle and Baby Carriage Troubles to me. I may not be able to please all of the people all of the time, but I can please all the people some of the time. T. H. JONES, Post Office Building. S23-4t*

MISCELLANEOUS

PRINTING PLANT FOR BOYS' PAPER—For sale, $149, plant I printed a book with. Cost me over $300, second hand. Would cost about $600 new. Suitable for boys' newspaper. A liberal education in itself. Edison and numbers of other first class men started this way. S. Klyce, off Wolcott road. Tel. 299-M. 1*

ASHES REMOVED—Have your ashes removed by me. Two barrels for 25 cents. Tony Mazzio, 35 Florence street, Winchester. 1*

WORK WANTED—Competent accomodator wants general work, by day or hour. Mrs. Hazel, 590 Main street. Phone Win. 578-W. 1*

WANTED—Position as chauffeur mechanic, private or truck. Willing to do other work. Six years experience. Address Box O4 Star office. 1*

INVALIDS—Ideal home and surroundings for convalescents and invalids. Special care by nurse. Tel. Win. 728-R. 1*

Farm Land Wanted

To buy or lease 10 to 30 acres of farm land, with or without buildings on the outskirts of Winchester. State price and location in first letter. Address, Box O7, Star office.

CARD OF THANKS

To our friends and townspeople who aided us in our search for the lost kitten advertised last week we extend thanks. To the eight residents who found kittens we extend especial thanks, regretting meanwhile that their specimens did not belong to us. The family did very well, we may note, in its selection of Mr. A. B. Carhart's offering, and this kitten bids fair to more than fill the void occasioned by the one lost. Meanwhile Nancy Wilson, while not admitting that the STAR is a supreme advertising medium, in that it only brought a selection of eight kittens for her favor, and not the return of the lost member, seems to be on the road to consolation through the latest addition.

The Editor.

NEWSY PARAGRAPHS

Mrs. William M. Little of 10 Central street underwent an operation at the Winchester Hospital last Wednesday evening. She is doing very nicely.

Free lecture on Christian Science, Winchester Town Hall, Tuesday evening, Oct. 18, 8 p. m. John J. Flinn, C. S., lecturer.

Mr. Edward E. Lincoln formerly of 107 Mt. Vernon street, sailed for Europe Saturday on S. S. Rotterdam from New York.

Funeral services will be held on Sunday afternoon October 16th at 2 p. m., at the late home of Mrs. Thomas Hodgson, 72 Oxford street Arlington. Mrs. Hodgson was formrly of Winchester. Friends and relatives are asked to attend without further notice.

Mr. Harry L. Harrington, President of Harrington Co. Inc. Investment Bankers of 161 Devonshire street, Boston, who are the underwriters for the stock of the W. K. Hutchinson Co., and the Arlington Casket Co., was in town yesterday in the interest of his firm.

Anna M. Phillips, Registered Chiropodist, Tel. 1405-M, Medford for appointment. Special Scalp Treatments, Shampoo. Office, 436 Main St., Medford. 1*

Free lecture on Christian Science, Winchester Town Hall, Tuesday evening, Oct. 18, 8 p. m. John J. Flinn, C. S., lecturer.

Mr. William Weldon of Kendall street, left last week for the Homeopathic Hospital where he will undergo an operation.

SUNDAY SERVICES

CHURCH OF THE EPIPHANY

Rev. Murray W. Dewart, rector, 3 Glengary. Tel. 831-M. Deaconess Lane, 34 Washington street. Tel. 487-W.

21st Sunday after Trinity.
8:00 A. M.—Holy Communion.
9:30 A. M.—Church School.
11:00 A. M.—Morning Prayer and Sermon.
11:00 A. M.—Kindergarten.
12:30 P. M.—Senior Girls' Class.
5:00 P. M.—Evening Prayer and Address.
5:45 P. M.—Rector's Class.

FIRST CHURCH OF CHRIST SCIENTIST

Service in the church building opposite the Town Hall, 10:45 a. m.

Sunday, October 16th. Subject, "Doctrine of Atonement."

Sunday School at 12 o'clock.

Wednesday evening meeting at 7:45.

Reading Room also in Church building, open from 10 to 5 daily except Sundays and legal holidays.

FIRST BAPTIST CHURCH

Rev. Clifton H. Walcott, Minister. Residence, 18 Glen road. Tel. 399.

Sunday, 10:30 A. M.—Morning Worship with sermon by the pastor on, "The Tragedy of Ignorance." Music by the Quartette. Subject of Children's Story Sermon, "A Singing Bird."

12 M.—Sunday School. Classes for all ages. Adult Topic, "Paul Writes to the Christians at Corinth." 1 Cor.1:10,11; 13:1-13. The Men's Class will discuss, "Some Problems of an Early Church." Superintendent, Mr. Arthur F. Gates.

4 P. M.—All the girls and boys of church and Sunday School from about nine years of age up to those of High School age are invited to meet in the vestry to form a Junior Society. Mrs. Edwin B. Dolan will be director of Junior work.

6 P. M.—All the young people of our Church and Sunday School of High School age and up to twenty or thereabouts are invited to meet in the vestry to form an Intermediate Society. Officers will be elected and the group form of organization discussed.

7 P. M.—Evening Service with address by the pastor on, "Minds' Feet and High Places." Gospel Praise Service and special music.

Tuesday, 7 P. M.—Boy Scouts of Troop 2 will meet at the High School Gymnasium.

Wednesday, 7:45 P. M.—Prayer Meeting. Subject, "A Year in Paul's School." Acts 11: 19-30. How would a year in Paul's School compare with a year in a modern university?

Thursday, 10 A. M. to 4 P. M.—Meeting of the Woman's Benevolent Society. This is the opening meeting of the fall and a large attendance is desired.

FIRST CONGREGATIONAL CHURCH

Rev. Howard J. Chidley, Minister. Residence, 460 Main street. Tel. 1232-R.

ALL SEATS FREE

Sunday morning at 10:30, the pastor, Rev. Howard J. Chidley, D. D. will preach on "Isles of Memory." The subject of the Children's Sermon is "The Greedy Wasp."

Sunday school at 9:25 for the Junion Dept., 10:45 for the Kindergarten and Primary, and 12 o'clock for the seniors.

Evening worship at 7 o'clock. Special musical program by members of the Boston Symphony Orchestra. Mr. Chidley will speak on "John Knox's Text."

"The Golden Milestone" will be the subject of the mid-week address.

There will be a costume party for all young people of the church over fourteen, on Friday evening, October 21, in the vestry.

WINCHESTER UNITARIAN CHURCH

George Hale Reed, Minister, Residence, 18 Symmes road. Tel. 0208-M.

Sunday, Oct. 16th.

Public Service of Worship at 10:30. Mr. Reed will preach. Subject of Sermon "The Discovery That Counts." A sermon for the new Columbus Day. Meeting of the Sunday School and Metcalf Union at 12.

The Annual meeting of the Layman's League for the election of Officers, for the ensuing year, will be held in Metcalf Hall at 8 p. m., Friday Oct. 14. After the business meeting an interesting program will be enjoyed.

There will be a Meeting of the Executive Board of the Ladies' Friendly Society at 11:30, Tuesday, Oct. 18. Luncheon at 1 P. M. The guests for this "Get-Together" Meeting will be Rev. and Mrs. W. I. Lawrance, Rev. and Mrs. J. H. Metcalf and Rev. and Mrs. G. H. Reed. The guests will give ten minute talks, to be followed by a reception. Mrs. Reed will sing.

The South Middlesex Conference will meet in Concord, Mass., Wednesday, Oct. 19, at 10:30. Addresses morning and afternoon. Luncheon served by the Concord parish at 12:45.

A class for children under four years of age to be held in Metcalf Hall during the church service is being formed. All parents who would find such a class of service will please communicate with Mr. Smith, Superintendent of the Sunday School.

SECOND CONGREGATIONAL CHURCH

Sunday, Oct. 16, 1921.

Rev. G. A. Barker will preach morning and evening.

10:45 A. M.—Morning Worship.

12 M.—Sunday School. Miss Laura B. Tolman, Supt.

5 P. M.—There will be no Junior C. E. until further notice.

6 P. M.—Senior Christian Endeavor. Topic, "Lessons from Patriots of the Past and Present Neh. 41-14.

Citizenship Day. Leader, Miss Ruth Farnham. It is hoped that every one will be prepared to speak on some hero.

7 P. M.—Evening Worship.

Friday, Oct. 14 at 3 P. M.—A silver Tea will be held at the home of Mrs. Hinds, Forest street.

METHODIST EPISCOPAL CHURCH

Rev. A. B. Gifford, Minister. Residence, 17 Myrtle street. Tel. 1232-W.

10:30 A. M.—Morning worship with sermon, "The Commandments of Jesus, Follow Me." Music, Quartet. Children's Sermon. General Subject "Trade Talks." Special Subject, "The Barber."

12:00 A. M.—Sunday School Session. Mr. H. B. Seller, Supt. Classes for all. Men's Bible Class, Mr. Alonzo D. Nicholas, teacher. Ladies' Friendship Class, Mrs. R. M. Armstrong, teacher.

6:00 P. M.—Epworth League. Subject "The Golden Rule," Ronald Hatch, President.

7:00 P. M.—Evening Service of Song and Sermon. Subject "Things in Common." Views of England. G. L. C. chorus will sing.

NOTES

The Frank Club will meet with Mrs. Theodore W. Hartley, 3 Kendall street, Friday afternoon, Oct. 21 at 3 o'clock.

The W. C. T. U. holds an All Day Meeting at the Congregational Church Oct. 21. Basket Lunch.

The Harmony Club will meet at the home of Mrs. R. M. Armstrong, 124 Highland ave. Tuesday afternoon at 3 o'clock. This club will hold a Food Sale Saturday afternoon.

FORM OF ADMINISTRATOR'S NOTICE TO CREDITORS OF INSOLVENT ESTATE

Estate of Anne L. Spaulding late of Winchester in the County of Middlesex, deceased, intestate, represented insolvent.

THE Probate Court for said County will receive and examine all claims of creditors against the estate of said Anne L. Spaulding and notice is hereby given that six months from the seventh day of October A. D. 1921, are allowed to creditores to present and prove their claims against said estate, and that the Court will receive and examine the claims of creditors at Cambridge, on the seventh day of December 1921, at nine o'clock in the forenoon and at Cambridge, on the seventh day of April 1922, at nine o'clock in the forenoon.

WILLIAM E. RAMSDELL, Administrator.
O 14-21-28

HALLOWE'EN COSTUME PARTY

By
SANTA MARIA COURT NO. 150
C. D. of A.
Thursday Evening, October 20th, 1921
LYCEUM HALL
Tickets 35c. Ladies Only

WINCHESTER TRUST COMPANY

WINCHESTER, MASS.

Hours:
COMMERCIAL DEPARTMENT
Daily
8 A.M. to 3 P.M.
Saturdays
8 to 12 M.

Hours:
OTHER DEPARTMENTS
Daily
8 A.M. to 4 P.M.
Saturdays
8 to 12 M. and
7:30 to 9 P.M.

We call the attention of the public to our SAFE DEPOSIT BOXES. These boxes are in one of the most complete and up-to-date VAULTS in the State.

The vault doors are of built-up steel and iron with a time lock and two combination locks on each. The entire door and vault are connected with the alarm and Police Station by means of the Bankers' Electric Protective Association System.

DIRECTORS

FRANK A. CUTTING, President
JAMES W. RUSSELL, Vice-President
FRANK L. RIPLEY, Vice-President
CHARLES E. BARRETT, Treasurer

CUTLER B. DOWNER
JERE A. DOWNS
GEORGE A. FERNALD
FREELAND E. HOVEY
RALPH E. JOSLIN
WILLIAM L. PARSONS
FRED L. PATTEE
FREDERIC S. SNYDER
CHARLES H. SYMMES

No. 8248
COMMONWEALTH OF MASSACHUSETTS
LAND COURT

To David Sullivan, Mary A. Sullivan, Johanna T. Sullivan, Delia Hanley, Katherine T. McDonald and Mary E. Butler, of Winchester, in the County of Middlesex and said Commonwealth; Samuel C. Harvey, residence unknown, or his heirs, devisees or legal representatives; and to all whom it may concern:

WHEREAS, a petition has been presented to said Court by Antonio Tofuri and Josephine R. Tofuri, of said Winchester, to register and confirm their title in the following described land:

A certain parcel of land situated in said Winchester, bounded and described as follows:

Northwesterly by Holland street fifty (50) feet; Northeasterly by land now or formerly of Butler and McDonald, and land of Delia Hanley one hundred (100) feet; Southeasterly by land of heirs of Johanna Sullivan, fifty (50) feet; and Southwesterly by land of Tofuri.

The above described land is shown on a plan filed with said petition and all boundary lines are claimed to be located on the ground as shown on said plan.

You are hereby cited to appear at the Land Court to be held at Boston, in the County of Suffolk, on the fourteenth day of November A. D. 1921, at ten o'clock in the forenoon, to show cause, if any you have, why the prayer of said petition should not be granted. And unless you appear at said Court at the time and place aforesaid your default will be recorded, and the said petition will be taken as confessed, and you will be forever barred from contesting said petition or any decree entered thereon.

Witness, CHARLES THORNTON DAVIS, Esquire, Judge of said Court, this thirteenth day of October in the year nineteen hundred and twenty one.

Attest with Seal of said Court.
[SEAL.]
O 14-21-28

CLARENCE C. SMITH, Recorder.

THE PRACTICAL DRY GOODS SHOP

COR. SALEM and MAIN STS.
WOBURN

Women's New Fall Dresses
SPECIALLY PRICED

SWEATERS, SCARFS and SHAWLS, PLAID, STRIPED and PLAIN SKIRTS.

SHIRT WAISTS, sizes 36 to 52.

WOMEN'S HOUSEDRESSES.

MISSES' and CHILDREN'S SCHOOL DRESSES.

FULL FASHIONED SILK HOSE.

A NICE LINE OF SPORT HOSE.

WOMEN'S and CHILDREN'S UNDERWEAR.

Employment Agency
MRS. ANNIE S. BOVIA

MATTRESSES RENOVATED

Mattress making is our exclusive business.

Having had over 30 years' experience in the Bedding Business, we know that we can do good work and will do no other.

Orders called for and delivered promptly.

DAVIS SQ. MATTRESS CO.
403-405 HIGHLAND AVENUE
WEST SOMERVILLE
Tel. Somerville 4383-R
Oct. 7-4t

Miss Campbell's Kindergarten

NOW OPEN

FOR ENROLLMENT CALL AT SMALL WATERFIELD HALL OR TELEPHONE MISS CAMPBELL AT
—LYNN 5765-M—
WATERFIELD HALL WINCHESTER

We are now prepared to care for your electrical wants promptly and efficiently.

Personal attention is given to all calls and repairs and you will find our prices as reasonable as is consistant with good work.

May we not have the privilege of submitting an estimate for any work you may anticipate having done.

H. B. MACOMBER, Manager
539 Main Street, Winchester
Branch of R. M. HORNE Tel. Win. 1200

PEOPLE'S FISH MARKET

TEL. WINCHESTER 266

From Ocean Depths and Lake and River shores, we get the fine assortment of

FRESH FISH

we offer you. Shipments arrive daily and we never hold over stale fish.

You can rely on fish you obtain at our market.
Call and leave your order today.
Our Moto—Quick and Prompt Service.

Arnold & Colgate, Inc.

529 MAIN STREET
Telephone 992

Ice Cream

We Deliver Twice Daily and Sunday
The Best Ice Cream in New England 1t

THE CANNING OF PINEAPPLES

Another Interesting Letter From David A. Somes

Honolulu, Hawaii
Saturday, Sept. 24, 1921.

Editor of the Star:

History relates that the initial attempt to grow pineapples in the Hawaiian Islands was made in 1813 by a Spaniard, but I have found no further historical record until the year 1885, when a Scotchman, Capt. John Kidwell, residing in the Manoa Valley in Honolulu, adjacent to the present location of the Pleasanton Hotel, determined to experiment in the cultivation of this semi-wild fruit. About 5 acres of his farm land was prepared and planted with selected young shoots, and partial success rewarded his efforts as the fruits improved in size and appearance under cultivation, but retained its fibrous character and too large a percentage of acidity. By chance he heard of the "Smooth Cayenne" variety in the far-away West Indies, and straightway sent an order to Jamaica for 1000 plants, of which about 600 lived, grew and flourished, forming the nucleus of the present mammoth industry in the islands.

By slow but constant progress the venture grew, obstacles were met and overcome, acreage increased, home consumption encouraged and enlarged, and the surplus raw product shipped to San Francisco, but with some loss by deterioration in transit. In 1892 the first efforts at commercial canning were begun, proving highly successful from the beginning, and the venture grew with such marked rapidity that in the course of a dozen years the industry was rated second in importance, sugar taking first place. In the report of the Oahu Railroad Company for 1920, the following figures were given and show the tonnage of the two items hauled by the railroad:

	Canned Pineapples	Sugar
1920	117,000	146,000

The territory maintains eleven separate producing and packing companies, of which three are leaders in the extent of their acreage and the volume of output; the largest cannery in the islands is here in Honolulu (California Packing Corporation). The entire pack by cases for 1920 was 5,978,000, with an estimated value of $32,880,000, and toward this amount the large factors contributed as follows:

	Acreage	Maximum of emp.	Pack by cases
Cal. Pack'g Corporation	13,000	3,450	2,054,000
Hawaiian Pineapple Co.	10,000	3,000	1,775,000
Libby, McNeil & Libby	11,000	3,000	1,022,000

The land, owned and leased, devoted to this industry, is given as 46,854 acres, of which Oahu claims 25,000.

By the invitation of Mr. H. A. White, superintendent for the California Packing Corporation, I motored with him to Wahiawa, about 20 miles to the Northwest of Honolulu, where his home is beautifully situated at the end of a long avenue of royal palms, the mansion house located on an eminence about 1000 feet above the sea. Here from the broad, pillared veranda one has an enchanting view in all directions—to the South is the Pacific with a foreground of immense pineapple growth, then deep gulches dividing the foot hills, and beyond these elevations the immense basin of Pearl Harbor; Honolulu and Diamond Head to the Southeast are hidden from this prospect by low hills which intervene; to the West is the Waianae mountain range, particularly rugged in outline and impressive in detail when the morning sunlight shines fairly into their deeply scored sides; at the foot of these mountains lies the immense U. S. military reservation of Schofield Barracks of nearly 15,000 acres, the largest military post west of the Rocky Mountains. Between this camp and the house are still more pineapple fields, interspersed with small settlements on tree covered knolls, which house the laborers on the plantations.

The Northern outlook is principally over rolling agricultural country, and the eastern view includes a wooded area with the Koolau range for a background.

Here at Wahiawa the company has another cannery and a vast area of approximately 13,000 acres of rolling land devoted to pineapple production, and a smaller acreage of cane fields for growing their own sugar. For the best development, the fruit requires an elevation of from 700 to 1000 feet, and Wahiawa which lies in the great plateau valley between the East and West mountain ranges, possesses the proper altitude climate and soil for producing pineapples in the highest state of perfection.

The fruit grows on plants which resemble somewhat the so-called "Century plant," bearing one pine the first crop, and two or more the second and third yields. The fields stretch mile after mile in trim, uniform rows, the spiny spear-pointed leaves gradually losing their identity and blending into a grey-green mass in the long perspective; the soil is clayey in character and deep, dark vermillion in color, and particularly suitable for both this fruit and sugar cane. The division of land between cane and pineapple is largely determined by irrigation possibilities; the coastal areas which can be irrigated are occupied by the former while the upland mesas and foothills over which irrigation is too expensive, are used for pineapples, since these plants require no more water than comes in the average rainfall.

The planting operation seems simple; slips or leafy crowns from the fruit, which have been exposed to the sun for five or six days to become seasoned, are merely placed in prepared ground to the depth of about 1½ inches and in a few weeks these slips root and growth begins. After from 12 to 15 months these plants will mature and in the center of each the first sign of the coming fruit appears in the form of a flower resembling somewhat our thistle blossom, and five or six months later the fruit matures. In all a period of 18 to 20 months has been required from the rooting of the small slip, or crown, to the ripened fruit, but the plant being now matured, produces its second bearing in about a year from the first harvesting.

At a certain stage of ripeness the sugars and flavors are at their best, and just at this particular time the fruit must be picked—if this is done a little too early the flavor is inferior and the acidity too great, but if too ripe fermentation has begun and the pine is worthless. To manipulate the harvesting so that none are picked too green and none allowed to ferment, and at the same time to keep the daily quantity nearly uniform so that the canneries may be evenly supplied, is the task of the field superintendent.

In harvesting the crop each laborer carrying a sack over his shoulder passes between two rows and picks the ripe fruit by bending it and snapping the long stem. When his bag is filled he carries it to the nearest roadway where there are box-like crates waiting to be filled, and then promptly transported to the cannery. After the first fruiting is taken from the plant, the lateral resting buds begin to grow into new shoots. Most of these are removed for further propagation, but at least two are left on each plant, hence the second crop should be larger than the first since there are more stalks to bear.

In the cannery the fruit is dumped into hoppers and carried on conveyors to automatic machines which remove the shell and the eyes; the two ends are cut off and the care removed; then by an endless belt the pine is carried to the hand-trimmers—hundreds of women and girls, each wearing gauntlet rubber gloves, sit at long tables and with knives remove any remaining portions of skin and eyes left by the automatic machine. The object of the rubber gloves is two-fold; first is the plan of sanitary handling from the very first operation in the cannery, and second the juice of the fruit when constantly applied to the skin frequently causes irritation and eruption.

From these trimmers the whole fruit is conveyed to the slicing machines, and then on to packers who place the finished slices in the tins. Then comes the syruping. From 70 to 75 cans a minute pass through a revolving machine where the flow of syrup is carefully regulated each grade getting its own distinctive syrup through pipes from separate tanks in the syrup house overhead; several hundred bags of white sugar are used each day in making syrup; sanitary cans only are used, no solder entering into the process of sealing, and each machine doing this work handles about 90 tins each minute. The sealed cans then enter the steam cookers, which process requires 10 minutes. After cooling, the tins are conveyed to warehouses and are ready for labelling and boxing.

A few figures to show the cosmopolitan character of these workers in the canneries, will be interesting:

Race	Per Cent	Male	Female
Japanese	45	50	50
Filipinos	16	80	20
Chinese	13	65	35
Korean	7	50	50
Hawaiian	10	20	80
Portuguese	4	60	40
Miscellaneous	4	40	60
American	1	83	17
	100		

The claim has been made by the large packing houses that in slaughtering hogs, use is made of every particle of the animal so that nothing is really lost or wasted but the animal's dying squeal. This is undoubtedly true—so the California Packing Corporation claims to redeem more from the pineapple than any other packers; in fact all that is not utilized is a little water. In addition to the marketable fresh and canned fruit, this company secures as by-products, alcohol, sugar and calcium citrate, which latter is converted into citric acid on the mainland, and from the alcohol the company expects to produce vinegar to be used in its pickle works in California.

Mention should be made of one of the most potent factors in the success of the pineapple industry here, which is the operation of two factories of the American Can Company, one at Haiku on the Island of Maui, and the other (the larger) at Honolulu. Since its coming here the latter plant has produced the stupendous total of 630,250,000 cans up to December 31, 1920, and this factory has a capacity of 100,000 cans per hour. All the materials used are brought from the mainland and these consist chiefly of sheet tin, solder and pasteboard for the baskets—the trimming, or scrap, are baled as we handle our waste paper and is sold for export to Japan. The companys investment in these two factories is in excess of half a million dollars.

David A. Somes.

P. S.—It is not my intention to overload you with matter, but I thought this article would be interesting to your readers. It is not a treatise on "pineapples and their cultivation," but it is an expression of the impressions of a layman, with a few authentic statistics, carefully verified.

Yours very truly,
David A. Somes.

Uncle Charlie's Whistle.

Anna and her mother often go to see her aunt and uncle. Her uncle plays a clarinet, of which she is much afraid. When she sees him reach for it she takes hold of her mother's hand and says, "Come home, mamma, Uncle Charlie is going to blow him's whistle."

Handles Sell Them.

Manufacturers say most women shoppers select umbrellas more for the attractiveness of the handle than for the wearing qualities of the cloth. To that end fancy handles this season are being made even more fancy. Ivory, amber and celluloid are used to make them.

Highest Mountain in New York.

The highest mountain in the state of New York is Mount Marcy, a peak in the Adirondacks, which rises 5,344 feet above sea level. The average or mean elevation of the state, as estimated by the United States geological survey, Department of the Interior, is 900 feet.

ADVENTURES WITH THE AMERI-DOLLAR

Variations in currency exchange rates have not only a broad economic significance but also an extremely personal pertinence to the traveler. Maynard Owen Williams, who has just returned from a trip through eighteen countries to compile information and collect picture material for the National Geographic society, relates some of his experiences with exchange as follows:

It is only in times of extreme stress that the average American considers the cart wheel and the greenback as commodities much like flour or madras shirting, but for most of the world foreign exchange is a vital matter every day in the year. When it takes twenty silver dollars to buy an X and V in Budapest, it sounds like a fairy tale to the man who stops to think that it is Uncle Sam's own currency which is treated in this manner. But the Chinese keeper of an exchange shop makes it as plain as day.

A Chinaman Makes It All Clear

You walk up to his open counter facing the sidewalk and ask him how much American dollars are selling for that morning.

"This morning, price very bad. My no want 'em. No man want to buy. No steamer leave today. Saturday big steamer leave for 'Merica, can give you more better price."

During the attempt to reseat the boy emperor on the Chinese throne in the summer of 1917, a money changer in Hankow sold me some Peking notes for 20 per cent of their face value, asserting that I could get full value in Peking, if I ever got there. I was on my way to Petrograd and had to get my passport amended in Peking so I took a chance on twenty-five dollars worth of Peking notes issued by the Bank of Communications which cost me five dollars in Hankow, the railway service between the Yangtze port and the capital being interrupted at the time.

One Exchange Transaction Nets 700 Per Cent

Most of the money I spent at face value in Peking for government telegrams but as I was leaving I invested a few dollars in Chinese postage stamps. At Harbin, where the Chinese and Russian post officers competed, I trusted my letters to the Chinese post because of a censorship on Russian mail and instead of buying Chinese stamps in Russian currency at a high exchange rate I affixed stamps which I had bought in Peking with Chinese currency that was debased in Hankow. My profit on the transaction ran over 700 per cent.

Certain firms and mission boards are in the habit of guaranteeing their workers a rate of at least two Chinese dollars for every gold dollar in their salary. Otherwise a good salary would be subject to a decided variation since Chinese dollars in 1915 were worth only forty cents and in 1918 they were worth nearly a dollar. Under this arrangement employes of one American corporation were sending home more money each month than they receive as salary. Two hundred dollars a month, converted at two to one would bring four hundred Chinese dollars. For 220 of these the American could buy American exchange for $200 and he would have 180 Chinese dollars to live on.

Consular officers get a guaranteed rate of exchange. Military officers get their pay and allowances at the day's rate. In Peking, during the war, a consular clerk earning $2000 a year, on which he was guaranteed a rate of $2.60, was receiving more money than a Lieut. Colonel, who was getting $1.15 for his money.

A Bureau of Standards in Money

In the office of the American Military Attache in Peking there is an American five dollar gold piece, which has been priced more often than a hold-over pair of 1912 shoes. The officers were being paid the day's rate, which was then about $1.10 Chinese money for an American dollar. But actual gold was worth fifty per cent more. The officer rightly insisted that his men were being paid in a debased currency and insisted on receiving a balance to bring the salaries up to the rate for actual gold. Hence this solitary gold piece was taken around to the exchange shops every month and its value ascertained, but if it had been sold it would have upset the financial system, for the Chinese, ready enough to offer a price for a specific coin, refuse to quote prices on theoretical ones.

It is no wonder that there is confusion in Chinese exchange with foreign currency, for there is a varying exchange rate among the eighteen provinces themselves and the Yuan Shih Kai silver dollar is the only currency on which there is no exchange charge when crossing a provincial boundary. But that doesn't mean that it has a fixed value even then for the value of a dollar in small currency is constantly changing.

When There Is a Premium on Coppers

A silver dollar when exchangd at a foreign store, contains 100 cents. Thus if one makes a 20-cent purchase at a Shanghai department store, he gets 80 cents change, which seems fair enough until one discovers that at an exchange shop one can get eleven dimes and three cents for each dollar. When he changes one of the dimes, he will get, not ten coppers, but eleven or twelve. So that the price of a dollar in coppers runs from 130 to 140, instead of the seemingly logical 100.

This state of things gives rise to the "Oh, by the way" habit. Foreign stores will accept up to 50 cents in "small money" but more than that amount must be paid in "big money." A woman under such conditions develops a poor memory and yields to sudden impulse. She buys something for 50 cents and thus completes the transaction. But before she leaves the counter, she says "Oh, by the way" and purchases another fifty cents worth, thus keeping a dime and two or three coppers for herself. The store gets its money back by returning seven dimes as change for a 30 cent purchase and thus makes its income look, not like 30 cents, but like 44 to 50.

Tr.p Cost $200 Less Than Nothing

In Tiflis, in the spring of 1918, the rouble was selling at 15 to the dollar. I bought 6000, for there was no telling how long it would take to get out of Russia at that time. When I reached Vladivostok, some weeks later, the Japanese were preparing to send an army into Siberia and were buying up roubles. The rate there was 6.35 roubles for a $1. I traveled from the Caucasus to the Pacific and took nearly two months to do it, and when I changed my money at the end of the trip, it had cost me about $200 less than nothing. The professor with whom I had traveled for several months in Russia and Turkestan had converted all his gold into roubles before leaving America and had been spending roubles that cost him 30 cents each which bought no more than those I had bought in Tiflis for eight.

On my recent trip to India I expected to cross Persia on my way from Eastern Europe and since American gold had been worth four times as much as American paper in the Persian bazaars in 1918, I carried a small bag of gold with me. The trip across Persia proved impossible and it was not till the eve of sailing for home that I sold some of the gold which I had carried for thousands of miles and which had caused me endless arguments at nearly every boundary. Most of it I paid to the United States Customs on my arrival, after having carried it for ten months and a hundred thousand miles. There were only two times on the trip when I could have sold it for as much as I could get for a letter of credit.

Prefer Letters of Credit and Travelers' Checks

"I have never heard of anybody making money on exchange by accepting expert advice and I would never want to offer it to anyone. But when I leave American soil again, all my money is going to be invested in a letter of credit and enough travelers' checks to help me out when I want only a small sum. Boundaries reduce currency in a way that alarms the traveler and an American letter of credit is fine at any point where there is a bank. In the varying prices that one can get when merchandising his American currency, the gold coin sometimes wins, the silver coin seldom, and the greenback often. But in the eighteen countries I have just visited, my letter of credit beat every one of the many ways I carried my money.

Once in a while Fortune smiles on the traveler. Last December, in Bombay, I tried to cash a Colombo draft. The bank could not quote a rate and sent it to its Colombo office, advancing me such money as I needed in the meantime. A week later, in Karachi, I received the balance of my amount. There had been bookkeeping and telegraph charges. But the rupee had decrease in value during the time it took to complete the deal and the result was that I received nearly two hundred more rupees than I would have had if the draft had been marked Bombay instead of Colombo.

RUMMAGE SALE

By Parish Extension Committee of the Epiphany Church, Saturday, Oct. 15 at 449 Main street. Anyone wishing to donate will please call Mrs. Freeburn, tel. 954-M. O7-2t*

F. L. Mara, painter. First class painting and decorating at moderate prices. Tel. 602-J. Win. Ja1,tf

IS TRADE DULL
Try an advertisement
In the STAR

Tel. Malden 3652-M Cavity Work by Experts
M. J. BATEMAN COMPANY
Foresters and Entomologists
Tree and Shrubs Sprayed and Pruned
Care and Preservation of Trees and Shrubs
34 Waverly Street - Malden, Mass.
S30-8t

NOTARY PUBLIC
JUSTICE OF THE PEACE
T. PRICE WILSON
Star Office

L. C. Keyes, '24, of Winchester, has won a high place in the Harvard College rank list. His name is included among those of students who achieved distinction in their courses. The rank list is an outstanding innovation of the new year at Harvard, and is published on the recommendation of the Scholarship Committee of the Student Council. Members of the classes of 1922, 1923, and 1924 are ranked in six groups on the basis of their academic work last year.

THREAD-RUBBER Willard INSULATION
This trademark, stamped in red on the case, identifies the Willard Threaded Rubber Battery.

GetFirstHand FACTS
About Your Battery

Batteries will wear out—nobody can stop that, but in a good many cases the embarrassment would be less if the owner knew his battery had "one foot in the grave," and was apt to die any time. When anything like that happens we feel that we have failed in our effort to get your ear and *tell you the facts*—the condition of *your* battery.

One of our most important duties is to tell you—whether you own a Willard Threaded Rubber Battery or not—just how that battery stacks up.

Come in.

Middlesex Battery Service Co.
48 Mt. Vernon Street
Telephone Winchester 2

Willard Batteries

WILLIAMSON & BLAKE
MASONS
Plaster, Brick & Cement Work
Repairing of All Kinds
57 PLEASANT ST., WOBURN, MASS.
Tel Woburn 916-J, or 791-W. jes,tf

THOMAS QUIGLEY, Jr.
Teamster. Contractor and Stone Mason
PAVING, FLOORING, ROOFING
In Artificial Stone, Asphalt and all Concrete products
Sidewalks, Driveways, Curbing, Steps, Etc.
Floors for Cellars, Stables, Factories and Warehouses.
ESTIMATES FURNISHED
18 LAKE STREET

NEWTON A. KNAPP & CO
Insurance Agency
137 Milk Street BOSTON Tel. Main 5244
8 Chestnut Street WINCHESTER Tel. 1294

PIANO TUNING AND REPAIRING
WHITMAN PIANO COMPANY
STONEHAM, MASS.
Telephone, Stoneham 140
apr5,tf

TALKING MACHINES REPAIRED
HERBERT B. KELLOG
34 CLEVELAND STREET
ARLINGTON, MASS.
Tel. 881-W my13tf

Photographer?
F. H. Higgins
13 Church St. 938-W

NORMAN V. OSBORNE
CARPENTER
Estimates Cheerfully Given
22 BROOKSIDE ROAD
Phone 722-J S 9 tf

WE PAY HIGHEST CASH PRICE
FOR
SECOND-HAND FURNITURE
OLD BOOKS and STOVES
and OLD HOUSEHOLD GOODS
Quality Furniture Store
498-500 Main St., Woburn
Write or Phone Woburn 593

ICE
HORN POND ICE CO.
TELEPHONES
Winchester . . . 305-W
Woburn 310
Jn4 tf

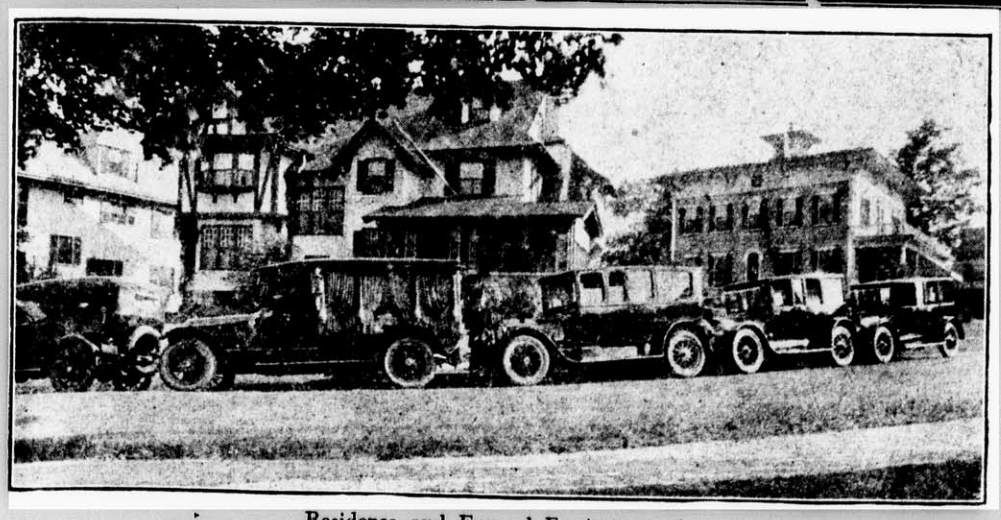
Residence and Funeral Equipment of
Kelley & Hawes Co.
UNDERTAKERS *and* FUNERAL DIRECTORS
Winchester, Mass.
Services rendered in any part of State. Lady assistants.
Telephones 35—174—106 Winchester, Mass.

PUBLIC LIBRARY WINCHESTER

MORGAN MEMORIAL EMERGENCY FUND CAMPAIGN OCT. 20-27

Your Help is Solicited

Would you like to feel that you are caring for a Boston tenement house baby, whose mother is obliged to go out to work for the day? The Day Nursery of Morgan Memorial is ready to do it for you.

Would you like to give shelter, food ,the pleasure of toys, and Kindergarten training to a four year old child, whose mother has to go out to work for the day? The Kindergarten of Morgan Memorial is organized and equipped to do it for you.

Would you like to keep some boy or girl off the streets of the unlovely part of the city of Boston; help them with their home studies, and direct their play in a Gymnasium? Morgan Memorial's Children Settlement is doing it for you.

Would you like to help a boy, who is surrounded by not the best of influences, to become a Boy Scout, or a girl similarly placed, to become a Camp Fire Girl? Morgan Memorial has these groups.

Would you like to direct boys' and girls' activities in the direction of industrial training? Morgan Memorial has classes in sloyd, cooking, etc., in its Industrial School.

Would you like to have a less fortunate boy or girl than your own, have the best of instruction and influence in Religious Education? Morgan Memorial has a School of Religious Education.

Would you like to seek some lonely, handicapped person, and give them a chance to earn something for themselves? Morgan Memorial Industries and Stores is ready to offer that opportunity.

Would you like to feel that you were able to teach one of the many illiterates discovered during the late war? The Class Rooms in the basement of the Church of All Nations, are being used by hundreds of these persons.

Would you like to feel that some of the poorest people in the city of Boston were worshipping in a beautiful Church Building, with the aid of a fine organ which has an echo organ and chimes? Morgan Mmorial Church of All Nations welcomes them.

Would you like to have taken a child from the tenement house district of the city, to the Berkshires for eight weeks during the hot weather, and given it the pleasures of Camp Life, nature study, gardening, industrial training and religious education? chimes? Morgan Memorial Church of Community Camp at South Athol, Mass., where these children are surrounded by loving Christian influences.

Would you like to take a man by the hand, when he has fallen to the lowest plane of society, bathe him, give him a clean bed, clothe him, set him to work at congenial labor, with the best of surroundings, and help him in every way to came back to respectability, and Christian citizenship? Morgan Memorial's Seavey Settlement is one way.

Would you like to teach some Syrian good folks are sharing the joys and sorrows of the homes represented by the 1500 children connected with the Morgan, and visiting them regularly? The Morgan Memorial visitors are doing this.

Would you lik to teach some Syrian or Portuguese, or Italian, or other nationality, the English language, which is so essential for them to know? There are classes for such at Morgan Memorial.

Would you like to entertain a tired mother, on some hot day in the summer, by inviting her to a quiet and comfortable suburban home? Morgan Memorial is doing that for you at the Lucy Stone Home in Dorchester.

Would you like to give some young people who are not able to continue school, but who are obliged to work, and who do not enjoy spacious homes, a pleasant social evening in a real home? Morgan Memorial uses the Lucy Stone Home in Dorchester in this way.

Aren't you glad to know that a number of feeble, crippled and aged people have been kept from starving, and have been ministered unto by loving folks, during this hard season? Morgan Memorial has been doing this through its Welfare Bureau.

Would you like to give to an institution where the dollar which you give is made into four more? The Morgan Memorial Good Will "Bags" make this possible.

The Morgan Memorial is located at 69 Shawmut Ave., just beyond the exit of the Subway cars at Broadway. Come and visit it, and have a share in its service.

SAFETY FIRST AT FORD'S

2210 Fourth street,
Detroit, Mich.
Oct. 6, 1921.

Editor of Star:

I see by the Star that the folks back home are having a "No Accident Week."

Why not make every week "No Accident Week" like the Ford Motor Company does?

The Ford News that I am enclosing in this letter is not the only one that preaches safety first to us. From the time we go in to work until we leave, all we can see, hear or think is safety first. We see it in the movies the firm shows us; we hear it from our fellow workers and we think it when we get a full pay envelope.

Very truly yours,
Anthony T. Cullen.

EVENING MILLINERY CLASS

Miss V. F. Bunker, the Winchester Milliner, wishes to announce that she is taking registrations for an evening class in millinery for working girls only. Applications should be made at once. Phone 1237-M. 557 Main street, Winchester. 1t

Free lecture on Christian Science by John J. Flinn, C. S., Winchester Town Hall, Tuesday evening, Oct. 18.

WOODSMAN CAUGHT IN TREMONT STREET CHASE

Martin Driscoll, 40, of Winchester, who declares he is a woodsman by profession, was arrested after a chase on Tremont st., Boston late Saturday afternoon by Patrolman White of the Lagrange street station, after he is alleged to have robbed Cornelius O'Neil of Oakland street, Wellesley, of $30.

According to the police, O'Neill, who is 60 years old, was strolling along Tremont street near Broadway South end, when Driscoll came up from behind and, seizing him about the waist, pushed him into a doorway, snatched a roll of bills from his coat pocket and ran.

He ran, in fact, too rapidly for his own welfare, for when Patrolman White noticed him speeding along, narrowly escaping numerous collisions with pedestrians, he became curious about the reason for Driscoll's hurry, and set out in pursuit. Within two blocks White managed to collar the timber cruiser and, just as the latter was protesting that the run was due solely to a sudden desire for violent exercise, O'Neill came puffing up and told his story.

Among the latest women's organization to join the Sunday forum movement is the Arlington Woman's Club which is one of the largest and most influential clubs in Greater Boston. It will hold a series of five public forum meetings during the autumn and winter. These meetings will be addressed by persons of note and speaking ability, and they will be held in the Robbins' Memorial town hall, Arlington Centre, on Sunday afternoons at 4 o'clock.

WINCHESTER MOTHERS' ASSOCIATION

All parents and teachers are invited to attend the meeting the Mothers' Association to be held in the High School Assembly Hall, Tuesday evening October 18th at 8 p. m.

"Your Boy and Mine" is the subject to be discussed by Mr. H. W. Gibson, Secretary of the Boys Work Division of the Y. M. C. A.

The High School Orchestra will play and a reception to teachers and parents will follow.

Plans have been made for a pleasant and valuable evening and YOU are earnestly invited to attend. Tuesday, October 18th, 8 p. m.

FINED IN WOBURN COURT

In court, Monday, Fred Russo of Malden was fined $10 for hunting in Winchester on the Lord's Day, and $50 because he was an alien and was hunting. John W. Coakley of Waltham was fined $75 for operating a car in Winchester while he was under the influence of liquor, $5 for not having proper lights and $5 for drunkenness, on all of which he appealed. David F. Lyons of Billerica, for operating a car in Winchester without a license, was fined $10.

SEVERAL ACCIDENTS SATURDAY

After going through the "no accident" week with a clean slate, this town made up for its record Saturday night, when no less than four accidents were recorded. The first accident, an automobile smash, occured a few minutes before six o'clock, a touring car and a limousine coming together at the junction of Main street and the Parkway. No one was seriously injured, although a party of men and women in the limousine were shaken up by the impact. The touring car was driven by Ralph C. Legley of Worcester and the closed car owned by Maurice T. Kaplan of Roxbury.

At about an hour later, ten minutes before seven, a touring car owned by Philip W. Abeloff of Chelsea, overturned on Forest street at the electric car turnout near Highland avenue. In this accident Miss Bessie Abeloff and Maurice Korlson, both of Chelsea, were quite badly cut and scratched, necessitating treatment by Dr. Richard W. Sheehy. The automobile was badly injured by the overturn. This party was able to proceed to its destination later.

At 9 o'clock a car driven by Michael P. Meskell of Park street struck James McCue on Mt. Vernon street near the Savings Bank. McCue was knocked down and injured about the knees and legs. He was taken to his home on Sheridan circle.

The fourth accident was on Cambridge street near the junction of Everett avenue, a trolley car being struck by an automobile driven by David T. Lyons of Cambridge. The electric was in charge of Arthur H. Upham of Melrose. In the collision several windows in the electric were smashed, but fortunately none of the passengers were injured. Lyons was arrested by the Winchester police for operating an automobile without a license. Lyons claimed he did not see the electric. His auto was badly damaged by the collision.

NARROW ESCAPE FOR MISS SANBORN

Miss Helen Sanborn had a narrow escape from injury and possible death on Monday evening when driving her automobile on the Alewife Brook Parkway near Massachusetts avenue. She was startled by the noise of a shot, and immediately was showered with glass as a bullet went through her windshield. Had she not been leaning partly out of the side of the car watching a tire, she would certainly have been hit.

She continued on her way, looking for an officer to report the matter to, but meeting none, telephoned the Cambridge police from her home here. They are working on the case. At this time it is not thought that a deliberate attempt was made to shoot her, but rather that the shot was a stray, fired by some boy.

Free lecture on Christian Science by John J. Flinn, C. S., Winchester Town Hall, Tuesday evening, Oct. 18.

TELEPHONE WEEK

Winchester telephone users, in common with all others in the system hereabouts, received this month an invitation to visit the local exchange and view for themselves the working of this marvelous system which is today so necessary both in business and social life.

In connection with the invitation extended, the following letter to heads of the telephone departments from Vice-President Driver is of interest:

Its aim is to improve our relations with the public and the method outlined—that of inviting the public to visit our exchanges to see how service is given—has been successfully tried before.

This latest suggestion is that each exchange in our territory arrange and encourage such visits during a week especially designated for that purpose, and emphasise the thought that, during that week, every employee of the Company be invited to assist in carrying out the program.

I approve this plan for mobilizing our entire force in behalf of better public relations and appoint the week from October 17th to October 22nd, inclusive, as visiting week.

Beyond setting the date, I give no definite instructions as to the details of the plan. My observation has been that the greatest success of past experiences along this line has come when the employees at a given exchange have been encouraged to help plan and develop the details incidental to a visit by the public.

I would suggest that these details be left to the ingenuity and discretion of the functional heads of each exchange, assisted by a sort of advisory or service committee. One exchange may deem it advisable to have these visits by the public during every day of a designated week, while another may think it more effective to concentrate its efforts on a single afternoon or evening.

We all recognize that the intelligent co-operation by subscribers is a vital factor in giving good telephone service. In order to give that co-operation, the subscriber should know how and why we perform certain operations. The immediate task in connection with this plan, therefore, is to get the telephone-using public, as far as it is possible to do so, to visit our central offices and there to give them a clear picture of our methods, our desires and our limitations.

Please issue the necessary instructions to your subordinates to see that this visiting plan is carried out. I would suggest that in these instructions you emphasize the need of hearty co-operation between the functions, in order to assure the fullest success. Advertising and other forms of publicity, including booklets, will be provided by the Publicity Department.

W. R. DRIVER, JR.
Vice President and General Manager

Free lecture on Christian Science by John J. Flinn, C. S., Winchester Town Hall, Tuesday evening, Oct. 18.

JOHN F. CARR, LEATHER MANUFACTURER DIES

John F. Carr, president of the Carr Leather Company, with factories at Woburn, Peabody and Winchester, died Sunday morning after an illness of several days at his home, Walker road Swampscott.

Mr. Carr was 58 years old. He is survived by his wife, Mrs. Annie Carr, a son, Walter Carr of the Rialto Shoe Company, Lynn; a sister, Mrs. Mary J. Tarr of Lynn, and three brothers, Frank J. of Winchester, Edward P. Carr of Swampscott and Thomas F. Carr of Salem.

Funeral services were held at the Church of St. John the Evangelist at 9 o'clock Tuesday morning. Requiem high mass was celebrated by Rev. Patrick Coleman. Burial was in St. Mary's Cemetery, Lynn.

Mr. Carr was born in Boston, April 6, 1863, the son of Felix and Jane Carr. His father was the first man to have a leather factory in Woburn.

John F. Carr learned the trade from his father and then launched into business for himself. He was the owner of the Carr Leather Company plant in Salem, which was destroyed in the big fire. A factory of the company was then opened at Peabody. Offices were established at 497 Union street, Lynn, and at 202 Lincoln street, Boston.

NOVELTY SHOWER

Miss Katherine Flynn of Linden street was tendered a novelty shower by her friends last week at her home in honor of her coming marriage to Mr. Edward Harrington of Malden. Friends were present from Winchester, Arlington, Woburn, Malden and Medford, and Miss Flynn received many useful gifts. The evening was spent socially and several rendered songs and fancy dancing. Among whom were Wm. Boyle and Mary and John O'Connell.

Noble Grand Roscoe C. Wallace of Melrose Lodge, I. O. O. F., a well-known official at the Winchester Laundry, had charge of the two day's celebration in honor of the lodge's golden jubilee last week. He introduced the speaker of the evening, Mayor Goodwin, on the opening night, and accepted on behalf of the lodge a basket of flowers and a gift of $50 from his wife, Mrs. Edith T. Wallace, Noble Grand of Golden Rule Rebekah Lodge.

Tuesday evening, Oct. 18, is the date for the coming lecture on Christian Science by John J. Flinn, C. S. The lecture will be in the Winchester Town Hall, opening at 8 o'clock. The public is invited.

Mr. and Mrs. Frank A. Daly left Winchester this week for the Lake Placid Club, Essex County, New York, where they will spend the winter. Mr. Daly has been located there for the past month.

At the rummage sale last week, Vassar College graduates and students here realized $500.

Tango Pauline, a daughter of Langwater May King with a record of 9,559.7 pounds milk, 535.97 pounds fat. She is 12½ percent May Rose and is out of Governor's Pauline, 14,930 pounds milk, 844.47 pounds fat.

Blossom Hill

GUERNSEY MILK

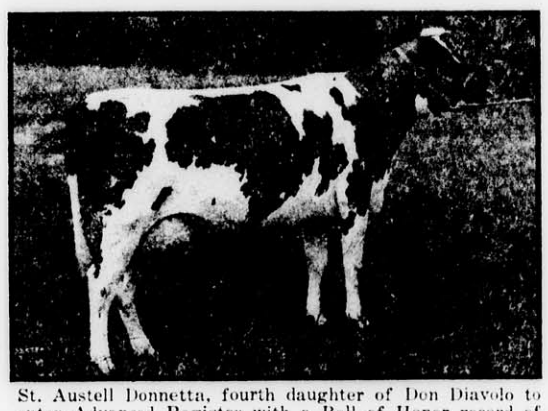

St. Austell Donnetta, fourth daughter of Don Diavolo to enter Advanced Register with a Roll of Honor record of 9,790.6 pounds milk, 479.77 pounds fat Class DD. She is now on retest and will make about 14,000 lbs. milk and 700 lbs. butterfat.

Last week we announced in this paper, beginning November 1st we would prepare to supply a limited number of Winchester residents with certified *Guernsey Milk* produced by a small herd selected from our famous *Albamont Herd* of registered purebred *Guernseys*, which is located at Campton *"High in the Hills of New Hampshire."* We have been very much gratified with the response received to that advertisement and are glad that the people of Winchester appreciate the unusual opportunity we are offering them to get absolutely clean wholesome milk of the superlative quality which only *Guernsey* cows can produce.

As previously stated, our herds are under Federal supervision and are regularly tested for tuberculosis by the Government, therefore, the milk produced by our rugged healthy *Guernseys* is as safe a milk as it is possible to produce.

Our herd includes some of the greatest producing cows of the breed, a few of whose pictures we show herewith, consequently, considering the great value of the animals, it is absolutely necessary for our own protection that their health and condition be carefully watched with extreme care. They are kept in quarters which the average farmer would hardly recognize as a cow barn, and given attention which no ordinary producer of milk could possibly afford to bestow on his animals. This means a perfectly clean milk product.

Guernsey milk has the richest natural yellow color of any milk. The flavor of *Guernsey* milk is unsurpassed. *Guernsey* milk contains an average of better than 5% butterfat and also a proportionately high amount of other solids. *Guernsey* milk is consequently much more nutritious than other milk. Because of the care we take in safeguarding our animals our *Guernsey* milk is as safe and healthy as any milk money could possibly buy.

Royal's Pearl, a daughter of the great May Rose sire, Langwater Royal, holds third place in Class D with a record of 16,930.4 pounds milk, 788.37 pounds fat. She is 12½ percent May Rose and a half sister to Pearl's Dot.

Our production has to quite an extent been taken up but we still have a little surplus left, and we therefore suggest that any persons desiring to avail themselves of this unusual supply of milk get in touch immediately with W. F. NOBLE & SONS COMPANY, 16 Sewall Street, Somerville, who will deliver our milk from our dairy in Winchester, where it is produced, bottled and sealed, directly to our customers' homes.

Our milk will not be pasteurized as this process of destroying disease germs we do not consider necessary in view of the care that is taken in the production of our milk and the health of our animals.

The price of Blossom Hill Certified *Guernsey* Milk will be 25 cents per quart, which is 5 cents per quart less than the competitive market price of regular certified milk which is not of as high quality as *Guernsey* certified milk.

J. C. HAARTZ
Blossom Hill 138 Cambridge St.
WINCHESTER, MASS.

World's record Roll of Honor Guernsey cow, Duchess Ruth, which made 14,644.2 pounds milk, 850.49 pounds fat, placing her at the head of Class AA. This was her third A. R. record. Her daughter is also in the Albamont Herd.

THE CO-OPERATIVE BANKS

The Massachusetts Co-operative Bank League will hold its thirty-third annual meeting in Boston during the coming week. It will bring together representatives of a class of financial institutions to which present-day conditions give an unusual opportunity in the promotion of the well-being of the individual and of the community. The co-operative bank stands as the friend of the man who would own his home. It is thus essentially a factor in the cultivation of habits of thrift and in the maintenance of good citizenship. In an era when family life is exposed to many dangers the co-operative bank comes as a guardian of the hearth. The aid which it extends to the home-builder not only tends to the preservation of the old-time ideals in American home life, but it also serves as a contribution to good governmnt in town and city.

With urgent need of building for domestic purposes in Massachusetts, as elsewhere throughout the country, it is proper to call attention to the fact that the co-operative banks offer opportunities for the depositor, as well as for the home-builder, who is both investor and borrower. These institutions have been a powerful agency in the progress already made in efforts to off-set the housing shortage, they provide means for the use of Massachusetts money in the towns and cities of Massachusetts. They are home enterprises worthy of an ample measure of home support.

Co-operative banks in Massachusetts are the development of the past forty years. In that time they have grown in number until there are now 206 of them, and it is significant that four have been added to the list since last spring. Here is evidence that business depression has not halted this movement in the interest of home and community. The co-operative banks have assets of more than $190,000,000. They long ago took their place as recognized members of the company of financial institutions which have proved their worth. It is safe to predict that they have before them a career of increasing usefulness.

W. C. T. U. NOTES

Friday, October 21, the Winchester Union will hold an all day sewing meeting of the type which has proved to be most popular in other seasons. Coming together at the vestry of the First Congregational Church at ten a. m. the members work diligently until the noon day recess when there is a basket luncheon, after which work is resumed. The business session is called to order at two o'clock but the needles are quite generally plied while the business is being transacted and adjournment is made early enough to enable the workers to reach home in good season. This month's meeting will be divided between the making of comfort bags for the sailors and the preparation of articles for the sale for the benefit of the Italian Y. P. B. in the North End of Boston. The latter will be held late in November and members of the Union and their friends are asked to make contributions of aprons or other practical articles for the same. This is the work in which Dr. N. Louise Rand is so deeply interested and which, owing to her serious illness during the past year, is somewhat behind.

October 25 to 28 the Massachusetts W. C. T. U. will hold its forty-eighth annual convention in Worcester, and it promises to be unusually interesting. Reports of the progress of the Jubilee Fund, and the Membership Campaign will be made and it is hoped that the Katherine Lent Stevenson Memorial Fund will be reported as completed so some young woman may enjoy the scholarship which will bear the name of the leader of the Massachusetts white ribboners for a score of years. An attractive program has been arranged for the convention and those who go will be well repaid for the effort. Winchester has two members on the State Executive Committee, Mrs. Gleason, president, and Mrs. Hamilton, president of Middlesex County. Three delegates will also be sent to represent the local Union.

IMPORTANT CONFERENCE HERE

The coming conference of Massachusetts Planning Boards, to be held this year in Winchester on Wednesday, Oct. 19th, will be one of the most important of its kind the State has yet held. That Winchester has been selected by his excellency, Governor Channing H. Cox, in calling the conference, as worthy a visitation and survey, is gratifying to every resident.

The conference is the eighth to be held. Mr. Preston Pond of the local planning board, chairman of the Massachusetts Federation of Planning Boards, will preside at the formal session opening at 2 p. m. The opening address will be made by Governor Cox, and important speakers are to be Richard K. Conant, Commissioner of Public Welfare; Arthur E. Tarbell, Billboard Inspector of the State Department of Public Works, who will speak on "Regulation of Billboards;" James A. Bailey, Chairman of the Metropolitan District Commission, and others.

The formal meeting is to be held at the Winchester Country Club following a luncheon at one o'clock. In the morning the visitors are to hold a field session, with an inspection of town planning achievements in Winchester, including a trip to the reservoir in the Fells. Mr. Flavel Shurtleff, secretary of the National Conference on City Planning, will speak during the trip on features of particular interest.

WINCHESTER PUBLIC LIBRARY

October 5—29

Exhibition of photographs loaned by The Library Art Club. English Book Illustrators.

B. F. Mathews, W. E. McLaughlin. Funeral directors and enbalmers. Tel. Win. 1236-M. and 578-J.
sep 9-tf

YOUR AFFAIRS AND MINE

The Spectator knows of homes in Winchester where certain antagonisms exist which go far toward destroying the happiness of the household. Caroline Benedict Burrell puts it well when she says: "There are mothers who train their children from infancy to dwell together in unity; there are others who cannot do this, and through no fault of their own. Radical dicerences of temperament often cannot be reasoned or persuaded away, but go so deep that they will persist while flesh and blood endure. With children born to such antagonisms there is but one hope for the peace of the home life—separation." The foregoing winter cites in illustration two boys who may be obligated to room together, one is healthy and boisterous; the other is delicate and fastidious, and appalled by the noise and confusion in which he has to live. The parent says they must each give up to the other, and punishes them when they quarrel; and the inevitable consequence is that the brath between the two widens daily. Two sisters of opposite dispositions, one nervous, orderly, peaceable, the other strong, wilful and helter-skelter, have to endure daily an enforced companionship, constantly rebelling against it and those who insist upon it. Naturally, as soon as they are yours, they drift apart at once the further the better, as they think. In both these cases how simple it might have been to have separated the children if necessary, to give them different homes for a time; and so since history proves the fact, let absence make their hearts grow fonder.

A Winchesterite, by no means an authority on sports, recently had occasion to ride through a district once plentifully, yea, abundantly supplied with evening loafers. To do them justice, there were few cases of theft, and not often did the corner lounger insult a woman. It was not a vicious neighborhood, but loafing was fashionable, and there was a kind of young fellow who apparently had no idea of leisure except holding up a post or preping a tree. No optimist could have found anything cheering in the prospect. A young fellow who spends the evenings of two or three summers in this way is not likely to develop manliness. On a recent fine evening he rode by the familiar corner. There was a ball game on the vacant lot, the players were alive, the onlookers were raised to a genuine interest. It was a decided improvement on the twilight of former times in the same locality.

While there have been alleged wonders of nature that were purely fictitious it is probable that the majority of such errors that get into print are due to misapprehension or to haste. The statement that a lost hen was found, after two months, buried under several feet of hay is accompanied by the statement that the former fowl had no food or water during all that period. Granted as to water, but may not the hen have found small insects of some kind in the hay? Between the amount of food necessary to preserve vigor and the amount that will barely support life there is a wide margin. The experiences of war prisoners and of castaways prove that there are human beings who can approach the starvation point and yet survive. It is not given to man to the mamals, or to ordinary bipeds to fast as snakes and tads apparently can, but Winchesterites would do well to investigate the hen story.

CIVICS AND TRADE ASSOCIATION DROPPED

A meeting of the Winchester Board of Trade was held Friday evening in Lyceum Hall for the discussion of the recently innaugurated movement for the forming of a Civics and Trade Association in Winchester. The meeting was called in the new rooms taken last week by the organization on Main street, the members adjourning to the hall for more ample space. President George T. Davidson presided.

There was an attendance of 23 members of the organization and the new movement was discussed at length. A number of the members opposed the idea and questioned the need of such an association here, although the chief obstacle appeared to be the financial obligation incurred. The result of the meeting was a vote to drop the movement and terminate the contract made with the American City Bureau, which has been conducting the campaign.

FOUR BALL EVENT

Saturday's play at the Winchester Country Club was a four ball event, C. P. Whorf and P. W. Dunbar taking best net with 74. Their gross of 81 was tied by H. T. Bond and A. P. Chase.

The results:

C. P. Whorf and P. W. Dunbar ....81—7—74
H. T. Bond and A. P. Chase .....81—5—76
G. F. Freeman and M. F. Brown ..83—7—76
I. S. Hall and W. S. Fairchild ....91—11—80
A. M. Bond and P. A. Hendricks ...86—5—81

MAIL BOXES REQUIRED

Editor of the Star:

I enclose extracts from a communication from the Postmaster General to postoffices of the first, second, third class;—

If expeditious and efficient city delivery service is to be accorded it is essential that all buildings to which mail is delivered be properly numbered and EQUIPED WITH PRIVATE MAIL RECEPTACLES. Without house numbers carriers are delayed in serving the routes and errors in delivery unavoidably occur, especially when substitutes are on duty. This condition, coupled with the lack of mail receptacles, inevitably impairs efficiency and delays delivery, with a resultant public inconvenience and loss.

No particular style or type of receptacle is required by the department. It may consist of either a slot in the door, or a conveniently located box of any suitable material. House numbers should of course conform to the system and style adopted by the muncipal authorities.

Contractors and builders should be solicited to aid the movement by properly numbering all new buildings erected by them and providing mail slots in or near front doors, and the cooperation of the municipal authorities should be obtained with respect to house numbers.

House numbers enable carriers to locate promptly buildings to which mail is addressed, and avoid errors and delays in delivery.

Mail receptacles insure the prompt and safe delivery of mail in the absence of occupants. Avoid delay of mail through return to office because of absence of occupants or delay in answering carries' ring obviate the necessity of patrons responding to the bell at inconvient moments. Expedite the service generally, and permit more prompt deliveries, especially to patrons residing near the end of a route.

After all patrons have been communicated with the carriers should be required to report results, and the matter should be followed up in cases where either a receptacle or a number has not been provided.

May I ask the hearty cooperation of the people of Winchester in carrying out the above recommendation?

C. H. Lochman,
Acting Postmaster.

K. OF C. NOTES

Last Sunday afternoon the Minstrel Show Committee met at the home of Grand Knight Sullivan to draw up plans for the annual minstrel show of the council which takes place in January.

The show will be given under the direction of George "Decker" Thornton of South Boston whose ability in this line is well known in Winchester. The commttee agreed after an interview with Mr. Thornton that he has lost none of his old time "pep," as the program outlined for their consideration promises to surpass that of his effort of two years ago, when he filled the Town Hall to the brim—and then some—with the most enthusiastic audience ever gathered together in the town.

Mr. Luke P. Glendon P. G. K., is chairman of the general committee; Mr. Edmund Goggin, treasurer; and Mr. Thomas Collins, secretary, with the following sub-committees:

Tickets

Walter Shaughnessy, John Piccolo,
Henry Longfield, J. Chris Sullivan, G. K.

Press Committee

Frank Rogers, P. G. K. Leo McNally
James Vallely, Edward F. Boyle,

Publicity Committee

Terence Cullen, Thomas Collins,
Edmund Goggin, Frances Murphy,
Daniel Reardon,

Stage Properties

Michael Foley, James Boyle,
George Young, Henry Haley,

Transportation

William McKee, Frank Boyle,
Albert Lawton, Edward Moore

The rehearsals for this affair will begin in November. Meanwhile a number of socials will be given in connection with the Minstrel show, the first of which will be a novelty dance Nov. 3rd under the auspices of the K. of C. It is hoped that all who have the welfare of the new Home at heart will patronize these smaller affairs.

Have Your Washing Done
THE
New Method Way
We Collect in Winchester
MONDAY and TUESDAY
New Method Laundry Co.
22 Gould St. - Stoneham, Mass.
Phone 407-W
S 30 4t

WHAT YOU SHOULD KNOW ABOUT YOUR BATTERY

There are a few battery facts that every car owner should keep in mind says Mr. R. R. Chase, Jr., Willard Service Station Dealer.

"One thing he ought to keep in view is that batteries are bound to wear out in the course of time. Of course, the better the material and workmanship the greater the chance of long life, but wear is always going on just as it does in a piece of machinery.

"Another thing; the life of any battery depends to a considerable extent upon what kind of treatment it gets. Neglect, abuse, and carelessness shorten its life just as surely as you'd shorten the life of a bearing by allowing dust to mix with the oil.

"In short, the responsibility is just about divided fifty-fifty between the car owner and the battery builder. You have to get a good battery to begin with and you must take care of it after you get it."

WINCHESTER DEFEATED WAKEFIELD

Winchester High went to Wakefield Friday afternoon and defeated the High School of that town 7-0 in a well played game not wholly told by simple score figures. Two of Winchester's best players were laid up and out of the game, making the win all the more deserving. A touchdown in the last half by Muggins, playing substitute fullback, followed by a goal by Winer, totalled the score. Coach Bond is turning out a team which will have to be reckoned with in the Mystic Valley Series this season.

The summary:

WINCHESTER H. S.	WAKEFIELD H. S.
Flaherty, le	re, Crosby
	re, Corcoran
Fitzgerald, lt	rt, Sidney
Richardson, lg	rg, Fitzgerald
	rg, Pasquilina
Kelley, c	c, King
O'Connor, rg	lg, Fuller
Winer, rt	lt, Heustis
	lt, Clemons
Gigliotti, re	le, Smith
Kendrick, qb	qb, Maroney
Mason, lhb	rhb, Haggerty
	rhb, Grant
French, rhb	lhb, Hale
O'Donnell, rhb	
Tansey, fb	fb, Mullen
Muggins, fb	

Score, Winchester 7. Touchdown, Muggins. Goal from touchdown, Winer. Referee, Keefe. Umpire, Donahue. Linesman, Dignan. Time, 11m periods.

Mr. and Mrs. Franklin E. Barnes have returned from a two weeks stay at their summer place at Chebeaque Island, Maine.

ESTABISHED 1900

We have built up our business by giving our customers the very best plants and flowers that we could purchase at the lowest possible prices.

Yuo will all receive the same courteous treatment at

GEO. F. ARNOLD & SON

Our aim is to give you the best service whatever the occasion.

Tel. 205 FLORISTS House 415-J 665-Common St.

DO YOU WANT GOOD FOOD ?

The real cooks of New England are the home cooks, and their best recipes appear daily in the Boston Globe. "You trust them because you know they have been used." Every woman in New England should read the Household Pages of the Boston Daily and Sunday Globe. Order the Boston Globe regularly from your newsdealer or newsboy.

Grace Day Gatchell
Member of the
FACULTY OF THE FAELTEN PIANOFORTE SCHOOL
Will teach in Winchester on Friday, beginning September 30.
For information and arrangements, telephone mornings or write
107 QUEENSBURY STREET
Tel. Copley 7707-W

It is time for--
House Plants
Crockford's
Flower Shop
532 MAIN STREET
Tel. 1380
Auto Delivery
Flowers Telegraphed to all parts of the United States and Canada at short notice

RANDALL'S
CANDY
Assorted Fudge 39c lb.
2 lb. Box Assorted Chocolates
95c Box
ICE CREAM --- MAPLE WALNUT
Look for this space Every Week for our Week End Specials
Telephone 515

WHITE HOUSE
COFFEE
NONE BETTER AT ANY PRICE
1-3 AND 5 LB. CARTONS ONLY
BOSTON DWINELL-WRIGHT CO. CHICAGO
S30-8t

IT PAYS to Advertise in the "STAR"

WINCHESTER RIDING SCHOOL
Well Broken Horses and Ponies
Personal Supervision For All Pupils
HARRY GOOD .·. Proprietor
676 MAIN STREET
Tel. 51189
oct3,tf

STAR WINDOW CLEANING CO.
Private Residences Our Specialty. Ten Years' Experience
Try Our New Method of Outside Window Cleaning
HARRY COOPER, Proprietor
Telephone Woburn 471-J P. O. Box 74
Oc. 7 8t

We Aim to Render—
—Service that Satisfies
GOOD FOR YOU — GOOD FOR US. REPAIRING THAT SATISFIES. STORAGE BY DAY, WEEK OR MONTH. A COMPLETE LINE OF TIRES AND SUPPLIES. CARS FOR HIRE ANYWHERE, ANYTIME. AGENTS FOR THE KING 8
Demonstration by Appointment. Dodge Brothers Service Station
CENTRAL GARAGE
WILLIAM D. MILLER, Manager
8 WINCHESTER PLACE WINCHESTER, MASS

OUR WEATHER GOES NORTH FOR THE SUMMER

A period of drought and heat seldom equaled during the lifetime of the oldest amateur weather observer has "the world" in its grip according to statements that have appeared over and over again during the last few months; and scores of theories have been advanced to account for this "worldwide" condition.. That the altered weather situation is not so general as has been assumed and that it is less a case of undersupply than under-distribution—to use marketing phrases—is brought out in the following bulletin from the Washington, D. C., headquarters of the National Geographic Society.

"Because we are most familar with North America and Europe and receive the vast majority of our telegraphic dispatches from places on those two continents, we more or less naturally fall into the error of considering American and European conditions to be typical of world conditions," says the bulletin. This is true of the abnormally warm and dry weather that has been experienced during the past two or three months, probably over middle latitudes of the entire northern hemisphere, but which we certainly know to have been prevalent only in a part of that region.

Warmer in Alaska and Canada

"The United States Weather Bureau receives reports from localities spread over as great an area as that covered by any other meteorological agency, yet its operations are confined almost entirely to the northern hemisphere. And since the outbreak of the World War the Bureau's reports do not cover either European Russia or Siberia, which together make up nearly a half of the continental land rim about the North Pole. We definitely know, however, the present summer has been somewhat warmer than usual in Alaska; that the heat and dryness in the United Staes east of the Rockies and north of the Southern states has been more pronounced than usual; and that the same factors have raised the average temperature in Canada and ripened the crops earlier than usual. Because of heat, and possibly thinner ice, bergs have been more numerous than usual in the North Atlantic; England has suffered from a drought which has made dangerous inroads into the London water supply; and the heat has been oppressive in many parts of Europe, the mercury even rising much higher than usual in parts of Switzerland. Doubtless the famine in southeastern Russia is also in part due to an abnormal period of heat and drought.

"The immediate cause of the warmer and dryer weather in the parts of the northern hemisphere with which we are most familiar is a temporary shifting of the belts of high and barometric pressure northward from their usual locations. It can hardly be said that the northern hemisphere as a whole is experiencing any different weather than usual. Rather, it might be said that we are getting weather that belongs to the south of us, while our own normal weather has gone to minister to the Eskimos.

'Lows' Like Giant Stirring Spoon

"Those areas of high and low pressure play an all-important part in furnishing the world with its weather. Ordinarily their locations, if they are relatively stationary, and their paths, if they move are pretty well known. The 'highs,' roughly mean stagnation; they mark the 'horse' of the mariners—regions of calms and light shifting, undependable winds, sidered. The 'lows' on the other hand, may be considered the great ladles with which Nature stirs her weather brew.

"Usually in the summer a succession of 'lows' forms over interior Alaska, drifts down east of the rockies, traverses the northern portion of the United States and passes from the continent down the St. Lawrence valley. In their paths these 'lows' usually leave changes in wind direction, lower temperature, and perhaps rain. They are disturbers of the status quo. The 'highs,' more nearly stationary, usually stand like sentinals off the middle Pacific and Atlantic shores, and her the drifting 'lows' to the northward at arm's length.

Our Rains Fall in Artic

"This summer the North Atlantic 'high' has spread out in all directions to a much greater extent than usual and covers a greatly increased area, even enroaching on the North American and Europeon continents. The result is that the path of the 'lows' has been pushed farther north. In America the disturbances that are counted upon to stir up the weather periodically in the northern states recently have not drifted as far south as the Canadian border, and when they have advanced so far have seemed to bounce off as though a weather wall had been set along the boundary. On the other side of the Atlantic the disturbances which usually cressed England and southern and central Europe have been shifted off to the north of Norway. Doubtless the rains which should have watered our northern states and the 'Tight Little Isle' have fallen in the muskegs about Hudson Bay, on Greenland's icy mountains, and on the frozen wastes north of Europe and Siberia where the midnight sun is shining.

"What has caused the northward shifting of the pressure belts that has given us our abnormal summer is a question about which scientists, in the absence of full data, can only conjecture. Possibly the secret lies in the sourthern hemisphere from which practically no meteorological reports are available. It will be only when the cables assemble reports daily from practically all sections of the earth that this and other abtruse weather problems can be fully solved."

THE DOLLARS AND CENTS IN RAINDROPS

"Rain might be looked upon as the oil which lubricates the world's economic machinery," sayes a bulletin issued from the Washington, D. C., headquarters of the National Geographic Society in connection with recent reports of world-wide drought damage to crops.

"With the smallest estimated cotten crop since 1893," continues the bulletin, "with spring wheat in poor condition at home as well as in many of the wheat countries of the world, with other important crops below their average, and with drought cast as the villain, or at least as an accomplice, in each case, the difference that a few showers make in humanity's scheme of things is strongly emphasized.

"While everybody realizes in a general way that the world depends on rainfall and fertility for food, there are very few, perhaps, who even approximately appreciate how comparatively little the farmer actually does in the great process of crop-growing. To plow millions of acres furrow by furrow, to spend millions of dollars on fertilizers, and to reap and gather and thresh, is no mean task. And yet compared with the part that Nature plays in the process, man's work seems a very slight labor. For instance, it takes about 20 inches of rainfall to grow a food crop under our general farming methods, which means about 2,260 tons of water to the acre. That seems a preposterous figure, but the doubter can easily demonstrate its correctness. Suppose the American farmer had to haul the water his ground must have to give him a good crop, and that the distance and freight rate were the same as the average railroad haul and rate in the United States. On that basis, it would cost him more than $4,000 an acre to water his place.

"But not only would his water bill be nearly half a million dollars on a 100-acre farm, but his fertilizer bill, also, would amount to a neat little sum. It is estimated that in the process of normal evaporation, soil water presents the rootlets of its neighborhood with about fourteen pounds of ammonia a year to the acre. Also, it gives them some 57 pounds of potash. With sulphate of ammonia costing only 2 cents a pound (it cost 5 1-2 during the War) and a hundred pounds of the sulphate required to contribute 17 pounds of ammonia, it will be seen that the process of evaporation gives the rootlets $1.65 worth of ammonia to the acre.

"When the Werld War cut off German supplies of potash and it soared to $400 a ton, geologists scoured the United States for the priceless fertilizer with little success. Yet the process of evaporation generously hands out more than half a hundredweight to the acre, in war and peace. This automatic fertilization is worth an additional $2.50 an acre to the farmer at present prices, and would have cost him $10 an acre at war prices.

"From this it will be seen that the $12 to $25 an acre that it costs the average farmer to grow wheat is a small figure indeed, compared to what he saves by having Nature as his water wagon and fertilizer source."

NOTICE IS HEREBY GIVEN that the subscriber has been duly appointed executrix of the will of Edward F. Boyd late of Winchester in the County of Middlesex, deceased, testate, and has taken upon herself that trust by giving bond, as the law directs. All persons having demands upon the estate of said deceased are hereby required to exhibit the same; and all persons indebted to said estate are called upon to make payment to (Address)
55 M. V. Parkway,
Winchester, Mass.
October 5, 1921.
EVA L. BOYD, Executrix.
O7-14-21

COMMONWEALTH OF MASSACHUSETTS
MIDDLESEX, SS.
PROBATE COURT

To the heirs-at-law, next of kin, creditors, and all other persons interested in the estate of Abbie Louise Mudge late of Winchester in said County, deceased intestate.

WHEREAS a petition has been presented to said Court to grant a letter of administration on the estate of said deceased to Arthur W. Mudge of Winchester in the County of Middlesex, without giving a surety on his bond.

You are hereby cited to appear at a Probate Court to be held at Cambridge, in said County of Middlesex, on the thirty-first day of October A. D. 1921, at nine o'clock in the forenoon, to show cause if any you have, why the same should not be granted.

And the petitioner is hereby directed to give public notice thereof, by publishing this citation once in each week, for three successive weeks in the Winchester Star a newspaper published in Winchester the last publication to be one day, at least, before said Court.

Witness, GEORGE F. LAWTON, Esquire, First Judge of said Court, this Eleventh day of October in the year one thousand nine hundred and twenty-one.
O 14-21-28
F. M. ESTY, Register.

Assessor's Notice!

The Assessors will be in session at their office in the Town Hall Building, Wednesday and Friday evenings, October 19 and 21. 1921 from 7 to 9 o'clock. and Saturday afternoon, October 22nd from 2 to 5 o'clock, to hear parties aggrieved who claim abatements.

All claims for abatements will be adjusted according to the law regulating taxation.

See General Laws 1920, Chapter 59 and any amendments thereof.

PERCIVAL B. METCALF,
JAMES HINDS,
HARRY T. WINN,
Assessors of Winchester.

Winchester, Oct. 14, 1921.

Harper Method Shampooing and Scalp treatment. Matilda Currin, Lyceum Bldg. Tel. 330. s30-4t*

COMMONWEALTH OF MASSACHUSETTS
MIDDLESEX, SS.
PROBATE COURT

To the heirs-at-law, next of kin and all other persons interested in the estate of Julia Arabelle Punchard late of Winchester in said County, deceased.

WHEREAS, a certain instrument purporting to be the last will and testament of said deceased has been presented to said Court, for Probate, by Alfred D. Radley and Emma P. Radley who pray that letters testamentary may be issued to them, the executors therein named, without giving a surety on their official bond.

You are hereby cited to appear at a Probate Court, to be held at Cambridge in said County of Middlesex, on the thirty-first day of October A. D. 1921, at nine o'clock in the forenoon, to show cause, if any you have, why the same should not be granted.

And said petitioners are hereby directed to give public notice thereof, by publishing this citation once in each week, for three successive weeks, in the Winchester Star a newspaper published in Winchester the last publication to be one day, at least, before said Court, and by mailing post-paid, or delivering a copy of this citation to all known persons interested in the estate, seven days at least before said Court.

Witness, GEORGE F. LAWTON, Esquire, First Judge of said Court, this eleventh day of October in the year one thousand nine hundred and twenty-one.
O 14-21-28
F. M. ESTY, Register.

COMMONWEALTH OF MASSACHUSETTS
MIDDLESEX, SS.
PROBATE COURT

To the devisees, legatees, and all other persons interested in the estate of Robert D. Archer late of Winchester in said County, deceased, testate: WHEREAS a petition has been presented to said Court to grant a letter of administration with the will annexed, on the estate of said deceased not already administered to George B. Archer of Medford in the County of Middlesex, without giving a surety on his bond or to some other suitable person.

You are hereby cited to appear at a Probate Court to be held at Cambridge, in said County of Middlesex, on the seventeenth day of October A. D. 1921, at nine o'clock in the forenoon, to show cause, if any you have, why the same should not be granted.

And said petitioner is hereby directed to give public notice thereof by publishing this citation once in each week, for three successive weeks, in the Winchester Star a newspaper published in Winchester the last publication to be one day, at least, before said Court, and by mailing post-paid, or delivering a copy of this citation to all devisees and legatees named in said will, seven days at least before said Court.

Witness, GEORGE F. LAWTON, Esquire, First Judge of said Court, this twenty seventh day of September in the year one thousand nine hundred and twenty-one.
S30 O7-14
F. M. ESTY, Register.

MORTGAGEES SALE

By virtue and in execution of the Power of Sale contained in a certain mortgage given by Alfred J. Edwards to Thomas I. Freeburn dated February 17, 1916, and recorded with Middlesex South Dist. Deeds Book 4061 Page 336 of which mortgage the undersigned is the present holder, for breach of the conditions of said mortgagee and for the purpose of foreclosing the same will be sold at Public Auction at 4 o'clock P. M. on the 2nd day of November A. D. 1921, on the granted premises all and singular the premises described in said mortgage. To wit: "The land in Winchester conveying unto Thomas I. Freeburn the second and third parcels described in deed of Frank M. Grover to Alfred J. Edwards, dated the 31st day of May 1910, and recorded with Middlesex So. Dist. Deeds Book 3528 Page 140."

"A piece of meadow and upland containing 3¾ acres, more or less, bounded Northeasterly and Northerly by Cambridge street in said Winchester; Northwesterly by land now or late of one Townsend; Southwesterly partly by land now or late of Varnum P. Locke and partly by the lot next below described; Southeasterly by said next below described lot to Cambridge street, the point of beginning."

"Also, a lot containing 14¾ acres, more or less, and bounded Northerly and Northeasterly partly by the lot last above described and partly by said Cambridge street; Southeasterly and Southwesterly by land now or formerly of Jacob Pierce and Northwesterly by land now or late of Varnum P. Locke to the point of beginning."

"This conveyance is made subject to a right of way, so far as the same exists over the last described parcel, appartenant to a five acre parcel on its northerly side belonging to the owner thereof."

Terms of sale: Said premises will be sold subject to any and all unpaid taxes and assessments, tax sales and tax titles if any thereof, one hundred dollars in cash and will be required to be paid by the purchaser at the time and place of sale. Other terms to be announced at the sale. Thomas I. Freeburn, present holder of said mortgage, mortgagee
September 29, 1921.
September 27, 1921.

COMMONWEALTH OF MASSACHUSETTS
MIDDLESEX, SS.
PROBATE COURT

To the heirs-at-law, next of kin and all other persons interested in the estate of Thomas Morris late of Winchester in said County, deceased.

WHEREAS, a certain instrument purporting to be the last will and testament of said deceased has been presented to said Court, for Probate, by Leon E. Crouch who prays that letters testamentary may be issued to him, the executor therein named, without giving a surety on his official bond.

You are hereby cited to appear at a Probate Court, to be held at Cambridge in said County of Middlesex, on the twenty-fourth day of October A. D. 1921, at nine o'clock in the forenoon, to show cause, if any you have, why the same should not be granted.

And said petitioner is hereby directed to give public notice thereof, by publishing this citation once in each week, for three successive weeks, in the Winchester Star a newspaper published in Winchester the last publication to be one day, at least, before said Court, and by mailing post-paid, or delivering a copy of this citation to all known persons interested in the estate, seven days at least before said Court.

Witness, GEORGE F. LAWTON, Esquire, First Judge of said Court, this thirtieth day of September in the year one thousand nine hundred and twenty-one.
F. M. ESTY, Register.
October 7-14-21

"NOTICE is hereby given, of the discontinuance of the license of James H. Buzzell of Somerville as a Public Warehouseman within and for the City of Winchester by reason of his resigantion of said office." O 14-21-28

MORTGAGEE'S SALE

By virtue of the power of sale contained in a certain mortgage deed given by William C. Welch to Freeland E. Hovey, dated July 14, 1920, and recorded with Middlesex South District Deeds, Book 4370, Page 544, for the breach of conditions of said mortgage, and for the purpose of foreclosing the same, will be sold at public auction on the premises on Tuesday, October 25, 1921, at four o'clock in the afternoon, all and singular the premises conveyed by said mortgage deed and therein substantially described as follows, viz:

"A certain parcel of land with the buildings thereon, situated in said Winchester, and bounded and described as follows:—Beginning at the corner of Washington street and Nelson street; thence running Northwesterly on said Nelson street, sixty-five and 50/100 (65.50) feet to land now or formerly of Loudigan; thence turning and running Northeasterly by said land now or formerly of Loudigan fifty (50) feet to land now or formerly of the mortgagor; thence turning and running Southeasterly by said land now or formerly of the mortgagor, sixty-five and 45-100 (65.45) feet to said Washington street; thence turning and running Southwesterly on said Washington street, forty-eight (48) feet to the point of beginning. Being shown on plan entitled "Land in Winchester, Mass." April 1920, Parker Holbrook, Engineer, recorded with Middlesex South District Deeds.

Containing according to said plan thirty-two hundred six (3206) feet of land. Said premises are conveyed subject to a mortgage originally written for $2000, given by said Welch to the West Somerville Cooperative Bank, dated May 13, 1920, and recorded with Middlesex South District Deeds, Book 4351, Page 293."

Said premises will be sold subject to said prior mortgage, all unpaid taxes, tax titles, assessments or other municipal liens.

$100.00 in cash will be required to be paid at the time of sale and the balance to be paid within ten (10) days from the date of sale at Room 329, 18 Tremont street, Boston, Mass. Other particulars made known at time of sale.

FREELAND E. HOVEY, Mortgagee.
For other terms and particulars apply to Curtis W. Nash, 18 Tremont street, Boston, Mass.
s30 o7-14

COMMONWEALTH OF MASSACHUSETTS
MIDDLESEX, SS.
PROBATE COURT

To all persons interested in the estate of Eliza M. McCosker late of Winchester in said County, deceased: WHEREAS, Lyman K. Clark the trustee under the will of said deceased, has presented for allowance, the 1st, 2nd and 3rd accounts of his trust under said will;

You are hereby cited to appear at a Probate Court, to be held at Cambridge in said County, on the seventeenth day of October A. D. 1921, at nine o'clock in the forenoon, to show cause, if any you have, why the same should not be allowed.

And said trustee is ordered to serve this citation by delivering a copy thereof to all persons interested in the estate fourteen days at least before said Court, or by publishing the same once in each week, for three successive weeks, in the Winchester Star a newspaper published in Winchester the last publication to be one day at least before said Court, and by mailing, post-paid a copy of this citation to all known persons interested in the estate seven days at least before said Court.

WITNESS, GEORGE F. LAWTON, Esquire, First Judge of said Court, this twenty-fourth day of September in the year one thousand nine hundred and twenty-one.
F. M. ESTY, Register.
S30-O7-14.

WINCHESTER SAVINGS BANK
WINCHESTER, MASS.

In compliance with the requirements of Chapter 590, Section 40, Acts of 1908, as amended by Chapter 491, Section 6, Acts of 1909, and by Chapter 171, Section 1, Acts of 1912, notice is hereby given of the loss of pass-book No. 7926. Winchester Savings Bank.
WILLIAM E. PRIEST,
Treasurer.
Sep30-3t*

WINCHESTER TRUST CO.
WINCHESTER, MASS.

In compliance with the requirements of Chapter 590, Section 40, Acts of 1908, as amended by Chapter 491, Section 6, Acts of 1909, and by Chapter 171, Section 1, Acts of 1912, notice is hereby given of the loss of pass-book No. 301, Winchester Trust Co.
C. E. BARRETT, Treasurer.
Oct 7-14-21

DON'T FORGET
to call *Winchester 843-R* when you start your furnace and want your ashes removed. Two barrels for 25 cents. Furnaces taken care of, $2 per week. Good references.
FRANK REEGO
40 Florence St., Winchester
O7-tf

I'd like some more furnaces to take care of. Those whose furnaces I took care of last winter hired me again. One thing is sure, *I have sense enough not to waste your coal.*

I also do general garden work, house cleaning and concrete work.

GUISTINO BALDACCI
—P. O. Box 36—
Winchester - - - - Mass.
S30-4t*

REGENT THEATER ARLINGTON
Phone 1420
MATINEES DAILY AT 2.30—EVENINGS AT 8.05
Center Section of Balcony Reserved Every Saturday Afternoon

TODAY AND SATURDAY
WILLIAM S. HART in
"O'Malley of the Mounted"
FOX NEWS SUNSHINE COMEDY. CARTOONS

NEXT MONDAY TUESDAY, WEDNESDAY, OCT. 17—18—19
JESSE L. LASKY Presents
"A WISE FOOL"
A George Melford Production
COMEDY KINOGRAMS

NEXT THURSDAY, FRIDAY, SATURDAY, OCT. 20—21—22
THOS. H. INCE Presents
"The Three Musketeers"
With DOROTHY DALTON, LOUISE GLAUM and ORIN JOHNSON

Also BERT LYTELL in "A TRIP TO PARADISE"
FOX NEWS SUNSHINE COMEDY CARTOONS
COMING OCT. 24, 25, 26—D. W. GRIFFITH'S "DREAM STREET"

Automobile Tires Tubes and Supplies

QUALITY H SERVICE

Storage Battery Service at a Moderate Cost

THE OSCAR HEDTLER CO.
26 CHURCH ST., (Opp. Winchester Trust Co.)
Telephone 1208

WOBURN THEATRE

FRIDAY and SATURDAY, OCT. 14—15
Wanda Hawley
—in—
"Food for Scandal"
PATHE NEWS POLLARD COMEDY
HOPE DIAMOND MYSTERY

MONDAY, TUESDAY, OCT. 17—18
Cleo Madison
—in—
"The Lure of Youth"
Written and Adapted by Luther Reed
PATHE NEWS TOPICS OF THE DAY COMEDY

WEDNESDAY and THURSDAY, OCT. 19—20
Charles Ray
—in—
"Scrap Iron"
From Charles E. Van Loan's Saturday Evening Post Story.
Virile Drama—Stirring Action—Human Comedy
CHESTER TRAVELS COMEDY
EPISODE 4—YELLOW ARM

PHONE WOBURN 696 FOR RESERVATIONS

STONEHAM THEATRE
Stoneham
ON THE SQUARE PHONE 92

TODAY, 2:30—7:30 SATURDAY, 2:30—6:30—8:30
A compelling story, filled with escapades and accomplishments of
——"A Man Who Dared"——
Tom Moore
In "BEATING THE GAME"
HURRICANE HUTCH LARRY SEMON

MONDAY, TUESDAY, OCT. 17—18
The drama that calls forth the entire range of the wonderful histrionic powers of
Clara Kimball Young
In "CHARGE IT"
FOX NEWS COMEDY SMALL TOWN STUFF

WEDNESDAY, THURSDAY, OCT. 19—20
Louise Glaum
In "GREATER THAN LOVE"
FORD WEEKLY EDUCATIONAL COMEDY

IT PAYS to Advertise in the "STAR"

A RARE OLD COLONIAL

Home in beautiful section of Winchester. The house is in perfect repair. It contains on the first floor an exceptionally large living room with a fireplace, library, dining room and all gas kitchen. On the second floor are four large master bed rooms and modern bath also a maid's room and bath. The third floor has two chambers and storage room. The floors are oak, electric lights, combination hot water and hot air heat, laundry on first floor. The exterior of the house has just been painted recently. About an acre of land beautifully laid out with terraces, gardens and shade trees. Very convenient to the trains and cars. Two-car garage. This property is well worth seeing. Price $18,000.

HERE IS SOMETHING

You have been waiting for, a Colonial type house in excellent neighborhood, only 5 minutes walk from everything; first floor; large living room with fireplace, dining room with fireplace, den and kitchen; 2nd floor, 4 chambers, sewing room and bath; and hot water heat, combination coal and gas range, hardwood floors; in fine condition, ready for occupancy. Price $11,500. This is worth looking at.

NEARLY NEW 2-FAMILY

Stucco house in Winchester. Two 6-room apartments, hot water heat, in excellent location. Two-car garage. Price $11,000.

WHITE DUTCH COLONIAL

Only 4 years old, in excellent condition. First floor: very attractive large living room with fireplace, French doors leading to screened porch, dining room and kitchen. Second floor: 4 chambers and tiled bath. Third floor: storage room; hardwood floors throughout, hot water heat, garage and about 8000 sq. ft. of land well laid out with shrubs and shade trees. Two minutes from electrics, six minutes from Wedgemere station. Price for quick sale, $12,500.

EDWARD T. HARRINGTON CO., Agents
Cor. Common & Church Sts., WINCHESTER, MASS.
Resident Manager, LORING P. GLEASON
Office hours from 8 to 6 every day except Sunday.
Special appointments made in the evening for business people. Tel. Win. 502. Residence 505-R. Complete list of rents and sales.

NEWSY PARAGRAPHS

Free lecture on Christian Science, Winchester Town Hall, Tuesday evening, Oct. 18, 8 p. m. John J. Flinn, C. S., lecturer.

The Idonian Beauty Shop, Room 4, Lane Bldg. Expert care of the Hair, Scalp and Skin, Marcel Waving, Manicuring. S30-tf

Mr. and Mrs. P. J. Kenneally celebrated their twenty-sixth wedding anniversary Friday evening. The affair was a quiet one owing to the illness of Mr. Kenneally.

Now is the time to have your mattresses and pillows renovated by Bergstrom the Upholsterer. Tel. Win. 357-W. Oct. 7-4t

Tuesday evening, Oct. 18, is the date for the coming lecture on Christian Science by John J. Flinn, C. S. The lecture will be in the Winchester Town Hall, opening at 8 o'clock. The public is invited.

David A. Carlue, painter and decorator, hardwood finishing a specialty. 141 Cambridge street. Tel. 494-M. aug28

Notwithstanding the small apple crop this season, we have seen some very fine specimens grown in this vicinity, including a delicious "Northern Spy," from the orchard of Mr. Charles A. Lane.

Chiropody, Massage, Corrective Exercises, Treatment for Flat Foot, Ingrowing Nails, Bunions. Emma J. Prince Chiropodist and Masseuse Room 6, 13 Church street. Tel. Win. 1237-W. O 7-3m

On Friday noon at 12:55, a fire on the roof of a shed on Cambridge street opposite Pond street, owned by Dennis Lawton and used as an automobile repair shop, caused an alarm of fire from box 51. The damage was slight, the roof evidently being caught from sparks.

Holophane Lens comply with laws in every state. Get yours now. Kimball and Earl. tf

Raymond Merrill of Rangeley is recovering from a severe attack of laryngitis.

Miss Martha E. Langley announces the opening of her classes. Intermediate class, Monday Oct. 24, beginners class, Thursday Oct. 27, at 4 o'clock. Advance class Friday Oct. 28 at 4 o'clock. Oct. 7-4t

Mr. Francis Powers, formerly local agent here for the Brown reflectors, has been appointed manager of the company's plant at Hartford, Conn.

NEWSY PARAGRAPHS

The enterprise of our merchants was interestingly reflected in the Legion parade, particularly in the instance of the Arnold-Colgate entry, the display of which was designed and executed by Lee W. Court, whose artistic posters and signs, about town, have won him no small measure of attention and reputation.

Tuesday evening, Oct. 18, is the date for the coming lecture on Christian Science by John J. Flinn, C. S. The lecture will be in the Winchester Town Hall, opening at 8 o'clock. The public is invited.

Former Governor Samuel W. McCall was a speaker on Wednesday at the opening of the new concrete highway over Shelburne Mountain, a part of the famous Mohawk Trail. At the exercises, Frank D. Kemp of the State Department of Public Works, announced that billboards would be abolishgd over the picturesque trail.

Express and moving; packages called for and delivered. Prices reasonable. Terms strictly cash. J. J. Murphy, 15 Winchester place. Tel. 173-M. A1-tf

Miss Pauline B. Ray, 3 Lagrange street, has resumed pianoforte teaching. Tel. Win. 445-R. O 14-4t

Free lecture on Christian Science, Winchester Town Hall, Tuesday evening, Oct. 18, 8 p. m. John J. Flinn, C. S., lecturer.

Are you aware that the Kelley & Hawes Co., wyill take your trunk from the attic to the South Station or steamboat landing for $1.00? Tel. 174 or 35. mh25-tf

Two Winchester Country Club players participated in the open golf tournament at the Bellevue Country Club Saturday in the biggest field ever entertained at that club. E. R. Glidden went over the course with 83—19—70, and Maurice F. Brown in 85—14—71. The best gross was 74, three players tieing at that figure. 64 took best net.

Mr. and Mrs. Edward H. Rice returned this week from their summer home at Harrison, Maine, and have opened their home on Eaton street.

Ladies' Heather Hose.—Barnes.

Mr. Horace Hazeltine, a former resident of Stratford road, this town, died suddenly the first of the week at his home in Brookline. He was a brother of the late George Hazeltine and moved to Brookline in 1910.

Men's Heather Hose.—Barnes.

BLANKETS, COMFORTS
AT LOWER PRICES

FLANNELETTE
ROBES AND PAJAMAS
For Men, Women and Children

RAIN COATS
Step in and see them at $6.50

BOYS' CORDUROY PANTS
ALL SIZES

Winter-Weight Union Suits
FOR MEN AND WOMEN
SALE NOW

BATES STREET SHIRTS -- All the Time

BARNES

PERCIVAL B. METCALF
REAL ESTATE INSURANCE MORTGAGES

I have a number of estates for sale priced from $6,500 to $38,000. Some of these are very unusual and are of a type seldom offered in the market. I can offer terms on most of them.

BOSTON OFFICE: 1 BEACON STREET
Tel. Winchester 361 Haymarket 933

ESTABLISHED 1884

S. B. GODDARD & SON
Insurance Counselors

Absolute Protection

Against the dangers of human error and nature's forces can only be obtained through complete well planned insurance

2 MT VERNON STREET, WINCHESTER
Telephone 1040
15 Pleasant St., Woburn 71 Kilby St., Boston
Tel. 76-77 Tel. Main 6616

NEWSY PARAGRAPHS

Another shipment of Big Ben Alarms, just received. You need one for these dark mornings. They are priced at $3.75. E. H. Butterworth, Jeweler, 5 Common street. 1*

The heavy wind of Saturday afternoon blew down so many electric light wires that the east side of the town was in darkness for about an hour. The broken wires set several trees on fire, and the firemen cut other wires for the safety of pedestrians.

C. Harry Bowler of the Winchester Country Club tock part in the medal tournament of the New England Professional Golfers' Association at the Rhode Island Country Club at Providence, Monday. He went the course in 186—8—178.

Another alarm was rung in on Saturday noon at 12:05 from box 37, this being rubbish in the cellar of the nouse at 36 Harvard street occupied by A. A. Grant. A fresh furnace fire evidently caught a summer accumulation of rubbish. The damage was slight.

Monday morning as early as 4:55 o'clock a false alarm was rung in from box 45, for which Joseph O'Melia was arrested, charged with intoxication. He suffered from the belief that his house was on fire.

Chief David H. DeCourcy of the local fire department left Saturday to attend the International Association of Fire Engineer's convention at Atlanta, Ga. He will return this week the convention running from the 11th to the 14th.

Keeping garments new by our service means more than mere cleaning. HALLANDAY'S, 17 Church st.

Mr. and Mrs. Harold I. Larson of 30 Russell road are the parents of a son, born Sunday.

NEWSY PARAGRAPHS

Tuesday forenoon at 11:25, as Miss Dorothy Reynolds was turning into Wildwood street from Church, in her Chandler sedan, she was in a collision with a Ford touring car driven by Ake Ina of Tyler street, Boston, who was coming out of Wildwood street. Both cars were damaged, the Chandler having its shield ripped off and a mud guard bent, and the Ford a bent axle and damaged stearing gear. Mrs. F. B. Reynolds was in the Chandler with her daughter. Fortunately neither were injured.

Rev. Henry E. Hodge, formerly pastor of the First Baptist Church of this tomn, has received and accepted a call to the Everett Baptist Church. He will go to Everett and assume his duties the last of this month.

Pupils of the Wadleigh and Prince Schools gave a play in the Town Hall on Monday, illustrative of their studies in fire prevention, and the careless causes of fire. The various careless origin of various fires were illustrated by pupils bearing placards. They were brought to justice before a judge and jury and tried by attorneys. The drama was particularly good and request has been made that it be repeated before the Mothers' Association.

Fresh killed roasting chickens, 43c lb.; fresh killed broilers, 38c lb.; half hams, 29c lb.; whole hams, 29c lb.; smoked shoulders, 14c lb.; corned spare ribs, 12½c lb.; fresh pork to roast, 28c lb.; brisket corned beef, 28c lb.; rib corned beef, 15c lb.; flank corned beef, 10c lb. At Blaisdell's Market, tel. 1271.

Free lecture on Christian Science, Winchester Town Hall, Tuesday evening, Oct. 18, 8 p. m. John J. Flinn, C. S., lecturer.

Mr. and Mrs. Levingstone Prime and Mr. and Mrs. Harry Winn are on an automobile trip to Nova Scotia.

JUST OPENED
FULL LINE OF CHRISTMAS BASKETS
—at—
The Winchester Exchange and Tea Room

Many other attractive goods ready for the Christmas Shoppers
—*Tel. 1030*—

SEWALL E. NEWMAN
60 State Street, Boston
Winchester 777-W Main 1290

WINCHESTER REAL ESTATE AND INSURANCE

INSURANCE
ALL FORMS

For best companies, most complete protection or information regarding same consult

F. V. WOOSTER, Agent
WINCHESTER OFFICE 53 CHURCH ST.
Telephone 1384-M

USE Winchester Milk

Produced in Winchester under the inspection and approval of Winchester Board of Health.

We are now prepared to deliver Winchester milk, pasteurized or not, as desired.

C. M. PERKINS
99 CROSS STREET . . . . . TEL. 1155

REAL ESTATE
All Forms of
INSURANCE

HERBERT WADSWORTH
LANE BUILDING
Telephone Winchester 291

THOMAS H. BARRETT
Real Estate Insurance
546 MAIN STREET, WINCHESTER
Tel. Win. 357-M or 579-M

REAL ESTATE AND INSURANCE

A. MILES HOLBROOK
28 CHURCH ST. WINCHESTER
TEL. WIN. 1250 RES. 747-W

BEDDING

We have received direct from the mills, a good stock of Colored Blankets, good, large sizes, ranging from 15 percent to 100 per cent wool. Prices right.

Our Fall stock of Comforters are on the counter now, waiting your inspection. Prices much lower than last season.

A good line of Sheets, Pillow Slips and Bed Spreads always on hand.

G. RAYMOND BANCROFT
Successor to
Bowser & Bancroft
Open Daily 8 A. M. to 6 P. M.
Saturdays until 9 P. M.

PUBLIC LIBRARY WINCHESTER, MASS.
014

THE WINCHESTER STAR.

VOL XLI. NO. 16 — WINCHESTER, MASS., FRIDAY, OCTOBER 21, 1921 — PRICE SEVEN CENTS

A LECTURE On CHRISTIAN SCIENCE Entitled "SPIRITUAL REGENERATION"

By

JOHN J. FLINN, C. S.
Former Resident of Winchester

Member of the Board of Lectureship, The Mother Church, The First Church of Christ, Scientist, in Boston, Mass.

An audience which filled the Town Hall enjoyed the lecture on Christian Science last Tuesday evening, by Mr. John J. Flinn, C. S., a former resident of this town. Among the audience were many Winchester people who although not Christian Scientists, were interested to learn more about this healing religion.

The lecturer was introduced by Mr. Geo. R. Townsend, First Reader of the local Christian Science Church who spoke as follows:

Mary Baker Eddy, the discoverer and founder of Christian Science, provided for the Church which she established, a manual of rules and by-laws. This work is known as "The Manual of the Mother Church, The First Church of Christ, Scientist," in Boston, Massachusetts.

Article 31, section 1 of this manual reads in part: "This church shall maintain a board of lectureship."

Article 32, section 4 reads in part: "The Mother Church and its branch churches shall call on the Board of Lectureship annually for one or more lectures."

In obedience to this rule of the manual this lecture tonight is being given by First Church of Christ, Scientist of Winchester, a branch of the Mother Church. It is my privilege to welcome you on its behalf.

Today more than ever before in the history of the human race the predominating desire in the hearts of men is for righteousness. Gradually humanity is emerging from its erroneous conceptions of God and His creation into a knowledge of Him as infinite perfection. How to hasten the day when the last vestige of seeming bondage to discordant beliefs shall disappear from consciousness is the greatest problem confronting us.

That Christian Science offers a practical solution to this problem is the opinion of a large and growing number of people.

We have assembled tonight to hear about Christian Science from one who comes to us fully qualified to speak with authority on the subject. He is an accredited member of the Board of Lectureship of the Mother Church.

He does not need an introduction to a Winchester audience. His home was in our midst for a number of years. He was a much beloved member of the community and numbers among us a host of friends.

I take great pleasure in presenting John J. Flinn, C. S. of Evanston, Ill.

Lecture

In that illustrious and immortal document, the American Declaration of Independence, one of the truths which the framers and signers held to be self-evident was that all men are entitled to Life, Liberty and the pursuit of Happiness. Countless multitudes in practically all nations of the earth have since subscribed to this assertion of elemental human privilege. In recent years, outside as well as inside of the United States, more than ever before, the inalienable right of mankind to life, liberty and the unhampered pursuit of happiness has been affirmed.

Eighteen centuries before the Declaration of Independence became the Magna Charta of the American colonies, however, man's right to life in all its fullness was proclaimed by Christ Jesus in the presence of the persecuting Pharisees, in that beautiful figure of speech wherein he describes himself as a Shepherd who is willing to lay down his life, if necessary, for his sheep. "I am come," he said, "that they might have life, and that they might have it more abundantly." Again, he told the Jews, who were striving to harass and embarras him, how they might secure real freedom. In almost his first utterance in the presence of the rabbis, he read from Isaiah the marvelous passage predicting the coming of the Messiah: "The Spirit of the Lord God is upon me; because the Lord hath anointed me to preach good tidings unto the meek; he hath sent me to bind up the broken-hearted to proclaim liberty to the captives, and the opening of the prison to them who are bound." In the First Psalm is laid down the basis upon which man may obtain happiness. He "walketh not in the counsel of the ungodly nor standeth in the way of sinners, nor sitteth in the seat of the scornful, but his delight is in the law of the Lord; and in his law doth he meditate day and night." And Mary Baker Eddy, the Discoverer and Founder of Christian Science, ever alert to perceive, and ever jealous to conserve, every privilege of the children of God, declares in the Christian Science textbook, Science and Health with Key to the Scriptures: "Discerning the rights of man, we cannot fail to forsee the doom of all oppression. Slavery is not the legitimate state of man. God made man free. Paul said, 'I was free born.' All men should be free. Where the spirit of the Lord is, there is liberty. Love and Truth make free, but evil and error lead into captivity."

FRUITLESS PURSUIT OF HAPPINESS

For ages men have been engaged in an effort to get more out of life, to obtain a larger measure of liberty,

Continued on Page 6

KILLED BY AIRPLANE FALL

Edward S. Foster, Jr., and Companion Met Death Friday

Edward Stanley Foster, Jr., 21 years old, the son of Mr. and Mrs. Edward Stanley Foster of Grove street, was killed on Friday forenoon shortly after 11 o'clock when the monoplane in which he and a mechanic were flying fell from a height of about 1000 feet into the Lynn marsh. Both Mr. Foster and his companion were dead when they arrived at the Frost Memorial Hospital, Chelsea, where they were taken.

The accident was witnessed by several persons. It was apparent that the aviator had met with some trouble and desired to land. The plane made a long sweeping turn to avoid a possible fall in the streets or thickly settled territory, and as it headed for the marsh it appeared that the right wing collapsed. The aviators left the aviation field at Saugus at 10:45 a. m. and circled over the marshes and along Revere Beach for several minutes previous to the accident.

Investigation of the accident in which Edward Stanley Foster, Jr., son of Mr. and Mrs. Edward Stanley Foster of this town, with his companion, Fletcher Anderson, lost their lives shows that it is impossible to fix absolute responsibility upon either the maker and owner of the plane, Barney Johnson, or upon the young aviator. It appears that the latter had been made acquainted with certain changes in the machine, but that he did not regard them as serious, although necessary in order to register the machine.

On the other hand, Edward Foster had received a course of instruction on the Lynn Beach field a year ago this fall and also during the spring of the present year, while last summer he had taken a course in aviation on the Diggins Aviation Field, near Chicago, where he had displayed remarkable theoretical and technical knowledge of aviation, obtaining a diploma from that institution in advance of all his classmates. As a matter of fact he was exceptionally well informed and instructed in the line of work he had chosen and was so reported by his instructors. Upon young Foster's learning that a recent law required a license, he immediately made application for the same and was momentarily expecting the receipt of it when the accident occurred.

It is presumption, rather than a known fact that the machine developed in the last trip constructive weakness which together with lack of practical experience on the part of the young aviator led to the disaster. He was known to be expert, cool and without fear. Probably taken at an average he was as well equipped for flight as any in the profession.

The young man was born in Magnolia and had resided in Winchester since he was a baby. He was educated at the Wadleigh Grammar School and Monson Academy, being a graduate of the latter in the class of 1919, and went to the Diggins Aviation School in Chicago last August.

He was an expert in the making of wireless telegraphy outfits and in operating wireless machines. A wireless outfit made and used by him has been presented to, and is being used at the Winchester High School.

His interest in aviation was even more keen than his study of wireless telegraphy during the past few years. His parents and friends say that he planned to follow up aviation as a career and was planning to enter the commercial aviation field. He was a member of the Winchester Boy Scouts when younger, and was also a member of the local chapter of the Gamma Eta Kappa fraternity.

Besides his parents he leaves one sister, Mrs. Joseph Adams of 7 Lewis road.

Christian Science services in memory of the young aviator were held Tuesday afternoon at the residence of his parents, 15 Grove street.

Mr. George Townsend, First Reader of First Church of Christ, Scientist, Winchester, officiated, reading appropriate hymns and correlated passages from the Bible and Science and Health with Key to the Scriptures by Mary Baker Eddy. The selections, beautifully rendered, were of most appropriate character and were made strikingly impressive by reason of the introduction of several sacred numbers from a hidden orchestra conducted by Miss Charlotte White. All the surroundings gave evidence of the remarkable esteem and popularity in which young Foster was held in his home town and elsewhere. Seldom has been witnessed such an outpouring of affection for a youth as evidenced from the floral tributes which were sent to the family, not only by persons in the community, but from many distant parts. The various groups and societies to which Edward Foster had belonged were represented, not only with tributes of this character, but by the personal presence of his associates. Peculiarly noticeable were the number of young men in attendance.

To the parents of the boy, ever since the accident, telegrams and letters of sympathy have been pouring in from numbers of people, in the east and from distant parts of the country expressing deep sympathy and love.

The interment was in the family lot at Magnolia where brief Christian Science readings were also given by Mr. Townsend in the presence of a large number of old friends and neighbors of the Foster and the Knowlton families in the Magnolia and Gloucester region of the North Shore, where young Edward Foster was born. He had just passed his 21st birthday.

Mr. Richard W. Grant, supervisor of music is to be song leader at the Middlesex County Teachers' Convention on Friday, Oct. 28th at Tremont Temple.

GOLDEN ANNIVERSARY

Former Winchester Couple Celebrated 50th Anniversary at Woburn

Mr. and Mrs. Charles Lee Follen Bridge of New York, former residents of Winchester, observed their 50th wedding anniversary on Tuesday at the home of their eldest child, Mrs. George A. Blaisdell, 66 Mt. Pleasant street, Woburn.

Mr. Bridge was born in Bernardston on Jan. 16, 1849, and is a lineal descendant in the sixth generation of the Puritan deacon John Bridge, who came to this country from England in 1632 and who settled in Cambridge. He it was who, associated with John Harvard, founder of the college which bears his name, originated the political activity and the educational system of the city of Cambridge. He was prominent in Colonial politics, and Charles W. Eliot of Harvard University, in dedicating his statue on Cambridge common said "He helped to establish church, school and a representative government, and thus to plant a Christian Commonwealth."

Charles L. F. Bridge was one of the original members of the Class of 1869 at Harvard and was one of the ten young men who founded the Winchester Young Men's Association, which later changed its title to the Calumet Club. The other members with him in its formation were Thomas Ayer, George Carter, Austin Eaton, Henry Johnson, Frank Prince, Thomas Spurr, George Stratton and Arthur Whitney.

In 1876 Mr. Bridge went to New York and has since been engaged in business there. For the last 21 years he has been connected with John Moody of Moody's Investors Service, and although 73 years of age, every morning finds him at his desk.

Mrs. Marietta Bridge was born August 19, 1852, a daughter of Joseph A. and Emeline S. (Lowe) Safford.

To Mr. and Mrs. Bridge seven children were born, of whom five are living and attended the golden wedding. There are four grandchildren.

A PORTABLE SCHOOL FOR THE WYMAN DISTRICT

The School Committee is desirous to purchase a one-room portable school building for use at the Wyman School and are considering the various means by which funds for the purpose may be raised. Such a building with equipment will cost about $2500.

The use of such a building is the best way to relieve an overcrowded condition where at present five grades are using four rooms.

The committee has also decided that until a portable building is secured the first and second grades shall be placed on a part time schedule using one room for both grades. This change will go into effect next Monday. The hours for the different grades are as follows:

Grade I....	8:30-10:30	12:30-2:00
Grade II...	10:30-12:30	2:00-4:00

It is hoped that this new arrangement will be only temporary and that a portable building may be secured. If the plans for securing a portable building are not successful, some minor adjustments in the plan, especially in the winter months, may be made.

OUTING AT SHARON

Many of our townspeople journeyed to Sharon last week, Wednesday, to attend the Boston Commandery Barbecue. A concert by Boston Commandery Band was furnished at noon, after which all sat down to partake of the food which was greatly enjoyed.

After lunch, announcement was made by Eminent Sir Knight Briggs that the Sharon Country Club had extended the hospitality of the Country Club to Sir Knights present. Sir Knight S. A. Vanner was designated chairman of the Golf Committee. A large number took advantage of the privilege and greatly enjoyed the picturesque course. Prizes were offered for the best gross and net scores, also one for a driving contest, all of which were awarded to Sir Knight C. Harry Bowler, professional, Winchester Country Club.

After distributing the much sought-for prizes, members repaired to the club house where refreshments were served.

Rivalry was very keen in the many sport contests. Harry I. Webber of Arlington finished second in the fat men's race and Sir Knight W. W. Smart carried off the prize in the peanut race. Much interest prevailed in the ham sandwich contest which was won by Sir Kinght Harry Bowler who thoughtfully distributed them to many of the Sir Knights present. Dr. F. H. Williams of Brookline secured a valuable prize.

About two thousand people were present and all pronounced it a most enjoyable time.

LONGER LUNCH PERIOD FOR PUPILS

In consideration of the wishes of a number of parents in the Gifford, Mystic and Highland schools the noon recess has been increased from one hour and a quarter to one hour and a half, changing the afternoon session from 1:15—3:00 to 1:30—3:15. The opinion of parents was secured by the Superintendent of School by means of a circular letter. The returns from this showed a preference for the longer noon period, and the objections offered to lengthening the period did not seem to be so important to the welfare of all the pupils as the objections to the shorter period.

DR. FREDRIKA MOORE

DR. MOORE LEAVES WINCHESTER

While it is with a sense of genuine regret that Winchester people learn that Dr. Fredrika Moore, a practicing physician in the town since 1911, and Associate School Physician since 1913, has given up her practice in Winchester to accept a position as Pediatrician, Department of Hygiene, State Board of Public Health, it is also a source of satisfaction that this larger opportunity comes to one who is so well qualified for the position, and so thoroughly deserving.

Dr. Moore is a graduate of Wellesley College, and of Boston University Medical School, and, since receiving her degree from the latter institution, has been constantly on the staff of the Massachusetts Homeopathic Hospital, in the Children's Department; she has also lectured at Boston University Medical School on Materia Medica.

During her stay in Winchester Dr. Moore has endeared herself to all who knew her, and the quiet tactfulness and common sense which she combines with her professional ability has enabled her to promote many progressi e ideas in connection with public health work in the community. The open air school rooms, which so many mothers pronounced most helpful to their children, and which have been copied in many other states, were the result of her suggestions in The Fortnightly, and the same is true of the supplimentary feeding of milk to undernourished children in our schools at the present time. She has also been associated with the Board of Health as Director of Tuberculosis work.

In taking up her new duties, which have to do with child welfare, Dr. Moore has chosen the work that has always been uppermost in her heart, and for which she has unusual fitness. We feel that the Board of Public Health has made a most fortunate selection. Dr. Moore's genuine spirit of helpfulness in every good cause will be long remembered in Winchester, and many good wishes will follow her to her new field.

SPECIAL SERMON SERIES AT BAPTIST CHURCH

Beginning next Sunday evening and continuing for six weeks the Pastor, Rev. Clifton H. Walcott will deliver a special series of sermons, which will be presented in two parts. First, there will be a Prelude on, "Things in Which Everybody is Interested." Second, There will be a sermon on, "Things in Which Everybody Ought to be Interested." The general topic of the latter will be, "Bible Trees and Modern Life."

The Program is arranged as follows:

Oct. 23 Prelude: "The Most Popular Book in Winchester"
Sermon: "The Oaks of Mamre"
Oct. 30 Prelude: "Rum-Runners, Boot Leggers, and Operators of Stills"
Sermon: "Sycamores and Cedars"
Nov. 6 Prelude: "The Great Disarmament Conference"
Sermon: "The Bramble King"
Nov. 13 Prelude: "Selling Slaves on Boston Common"
Sermon: "The Olives of Gethsemane"
Nov. 20 Prelude: "A Great American Institution"
Sermon: "The Tree of Life"
Nov. 27 Prelude: "The Sins of Winchester"
Sermon: "The Tree of Calvary"

There will be instrumental and vocal musical surprises at these meetings with a gospel praise service as a special feature.

MUSICAL PROGRAM FIRST CONGREGATIONAL CHURCH

Sunday evening at 7:45

At the First Congregational church on Sunday evening a double quartette composed of the quartettes of the First Congregational and Unitarian churches will furnish the music. The Program is as follows:

"Elizabeth's Prayer" from Tanhauser — Wagner
Psalm 150 ..... Cesar Franck
Slavonic Cradle Song ..... Neruda
Come now let us reason together — Wareing
Selection from Daughter of Jairus — Stainer
March Pontificale ..... Lemmens

WINCHESTER MEN ON STRIKE BOARD

Two Winchester men of executive ability figure in the strike advisory board named by Governor Cox this week, Messrs. Frederick S. Snyder and James H. Hustis. Mr. Snyder is named as chairman of the sub-committee on food supplies and Mr. Hustis chairman on the sub-committee on rail, motor and water transportation.

In case of the enacting of the threatened railroad strike, both men will hold very important positions in the public eye.

PLANNING BOARDS MEET HERE

Winchester Viewed by Officials of 30 Towns and Cities

Winchester was visited by representatives of 30 towns and cities of this State on Wednesday, when the eighth annual conference of Massachusetts planning boards was held here, the home of President Preston Pond of the Federation. The conference included a two hours' ride about the town and through the Fells, luncheon at the Winchester Country Club, and an afternoon meeting with a number of important speakers on subjects interesting communities throughout the State.

The conference opened at 10:40 a. m., when the members assembled at Waterfield road preparatory to viewing what Winchester has done and contemplates doing along town planning lines. Mr. Flavel Shurtleff of Cliff street, Secretary of the National Conference on City Planning, addressed the gathering before the start, outlining the general features to be shown on the ride and giving a brief history of conditions in the immediate vicinity as they had been handled by the Town.

The start was well planned, for Mr. Shurtleff was able to point out from the scene the local plans in the civic centre district, showing the grouping of the Town Hall, High School, Unitarian Church, bridges and landscape features made possible through the pond and river.

Forty automobiles conveyed the party, every car containing at least one Winchester resident to act as guide, and a number of High School pupils were included in this capacity.

In general the route outlined the town, the procession passing down the Parkway to the Medford line, showing the Mystic Lakes; going through the Fells around the reservoirs, visiting the Hospital, crossing to the northern west side section, viewing Black Ball Pond development, Wildwood Cemetery, the Hill section and closing the trip at the Country Club. Accompanying the autos was the service truck of the Winchester Garage, which cared for and promptly handled any car trouble which was encountered by the driver.

The planning boards that were represented at the conference included those of Boston, Arlington, Attleboro, Brookline, Braintree, Cambridge, Clinton, Dedham, Everett, Fitchburg, Framingham, Gardner, Haverhill, Leominster, Lexington, Malden Melrose, Methuen, Natick, Newton, Norwood, Pittsfield, Quincy, Springfield, Taunton, Wakefield, Walpole, Waltham, Winchester, Weston and Worcester.

Lunch was served at the Country Club at 2 o'clock, about 175 sitting down. The beautiful warm fall weather was a most fortunate and enjoyable feature, enabling the spreading of tables on the club veranda and adding greatly to the social side of the meeting. In fact the meeting was far the most successful and largest attended in the history of the Federation.

President Preston Pond called the meeting to order and presided, Rev. Howard J. Chidley of the First Congregational Church being the first speaker, taking "The Citizen and the Community." His talk was interesting and along a contrast in general of American and European towns.

In the absence of Governor Cox, Mr. B. Loring Young, Speaker of the House of Representatives, represented the State. His remarks cited instances of good and bad municipal and national planning, and he spoke to considerable effect upon the interesting billboard nuisance, asking general support in curtailing this objectional and unsightly feature throughout our State. The 10 points of objection were listed as fire risk, filth, hiding places for criminals and immoral persons, wind hazard, traffic danger, breeding spots for the Gypsy moth, depreciation of surrounding real estate, the effect on State improvements and ugliness.

The meeting passed a resolution asking that the State employ a field secretary for the Department of Public Welfare and asking for the appropriation of a sum for such purpose.

Other speakers were Mr. Richard K. Conant, Commissioner of Public Welfare, and Mr. Lincoln Bryant of Milton, a well known attorney, who has acted as counsel in billboard cases, and who stated that strict regulation of the nuisance is possible, but its abolition may not be feasible under law. The billboard phase was by far the most interesting to the members present, and there was a unanimous sentiment towards working for the abolition of the evil.

Mr. James A. Bailey, Chairman of the Metropolitan District Commission, spoke of the work accomplished and gave a very interesting talk on civic planning and the methods of its conduct.

The annual election resulted as follows:

Chairman—Horace B. Gale of Natick.

Vice-Chairman—George C. Gardner of Springfield.

Secretary—Arthur C. Corey of Cambridge.

Treasurer—Joseph Finberg of Attleboro.

Executive Committee for three years—Preston Pond of Winchester.

BIRTHS

Mr. and Mrs. William E. McKinnon of 7 Pond street are the parents of a son, Edward Robert, born Saturday.

A son, Reginald Andrew, was born Friday to Mr. and Mrs. Reginald J. Bowley of 181 Cambridge street.

Mr. and Mrs. Frank T. Olmstead of 4 Madison avenue are the parents of a daughter, born Tuesday. The young lady has been named Ruth.

COMING EVENTS

Dates That Should Be Remembered When Making Engagements

Oct. 22, Saturday. Winchester Country Club: Four ball match.

Oct. 22, Saturday evening. Fall dinner for men at Calumet Club, opening at 6:30 o'clock.

Oct. 22, Saturday. W. H. S. vs. Woburn H. S. on Manchester Field at 3:15 p. m.

Oct. 24, Monday. Fist Meeting of The Fortnightly. Rainbow Reception and Tea.

Oct. 25, Tuesday. Candy and Doll Sale at Aigremont.

Oct. 25, Tuesday. There will be an All-day Sewing Meeting. At 3 P. M. Rev. George H. Reed will give a talk on "Womanhood in the Old Testament." Tea will be served.

Oct. 25, Tuesday. Winchester Country Club: Ladies' play, in charge of Mrs. Brown and Mrs. Belcher. Flag tournament.

Oct. 26, Wednesday 3:30 P. M. Silver Tea and program of readings and songs in costume by Miss Nash, soprano and reader, and Miss Leutscher, contralto, at the home of Mrs. G. B. Kimball, 29 Wedgemere Ave. Given by the Parish Extension Committee, Church of the Epiphany. 3t

Oct. 27, Thursday. At 7 P. M. there will be a Box Supper given in Metcalf Hall, followed by an entertainment and dancing.

Oct. 28, Friday evening. Informal Halloween party at Calumet Club. Dancing and bowling.

Nov. 3, Monday. Regular meeting of the Women's Benevolent Society of the First Baptist Church.

November 8, Wednesday. Annual Mission Union Sale from 3 to 5 P. M. at the First Congregational church.

Nov. 11, Tuesday. Meeting of Winchester Grange in Lyceum Hall.

Nov. 11, Friday evening. Formal ladies' night at Calumet Club. Bridge and dancing.

Nov. 16, Wednesday. Annual Donation Day for the home for aged people.

Do you read the
STAR ADS
THEY PAY
WHY NOT TRY ONE?

REAL ESTATE NEWS

The office of Mr. Thomas H. Barrett reports the following sales and leases:

Sold for Mrs. Lucy R. Woodrough of New York, her property situated at 12 and 14 Mt. Pleasant street, Winchester, to Mrs. Ida Carlisle of Wakefield. Mrs. Carlisle is to occupy one side of the double house, and her son and his family will occuy the other side. This property consists of a finely constructed double house, with a large stable, used as a garage, and also about 20,000 feet of land. Already Mrs. Carlisle has been having carpenters and painters at work on the building, which promises to make a very attractive home. The assessed value on this property is $12,700.

Mr. Barrett reports the sale for Mrs. Elizabeth A. Miller, of her home at 25 Ridgefield road, Winchester, to Mrs. Anne Day of Arlington. This is one of the most beautiful residences in this town. It consists of an 18-room house, with 4 baths, several fireplaces, and a beautiful sun-parlor. This also has a two-car garage. This property has about 10,000 feet of land and is assessed for about $20,000.

The same office reports the leasing of a store in the Norris Block 532 Main street, to Mr. H. W. Crockford of Winthrop, who has opened a first-class florist shop.

DENTAL CLINIC FOR THE SCHOOLS

The dental clinic established by the local Red Cross has begun its work with the children of the public schools. Heretofore Winchester children have been sent to the Harvard Dental School for treatment. It will be of considerable advantage to have them cared for at home. A number of local dentists who have conducted the dental examination of children in the schools for the past several years have consented to continue to do this. Their preliminary examination will relieve the Red Cross dentist of a good deal of time that may be spent directly on treating the children's teeth. The dentists doing dental inspection this year are Dr. Hindes, Dr. Nutter, Dr. Wolfe, Dr. Parker and Dr. Blackler.

DRUNKEN DRIVER FINED $50

Francis N. Kerr of Roxbury, who was sentenced to two month's in the House of Correction in the Lowell court last April for running down an automobile containing Mrs. T. Price Wilson, Mr. and Mrs. Lindsey E. Bird and a party of children as they were returning from a dance at the Mitchell School at Billerica at eleven o'clock at night, was given a fine of $50 in the superior court Wednesday.

Kerr was drunk at the time of the accident and was found guilty. He appealed his sentence and the case had been called several times during the intervening months, being each time postponed. He is a nephew of the chief of police of Melrose.

NO SCHOOL OCTOBER 28

The public schools will be closed Friday, October 28 to give the teachers opportunity to attend the Middlesex County Teachers' Association, which meets in Boston on that date.

WINCHESTER SAVINGS BANK

26 Mt. Vernon Street

Incorporated 1871

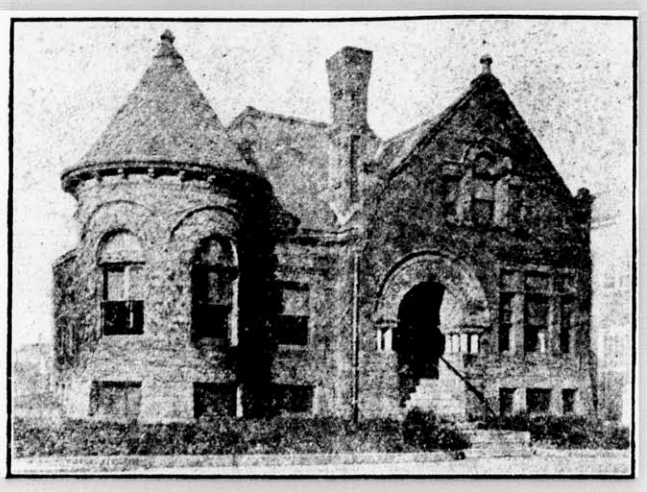

Resources Over $2,000,000

The Careful Investor

Is not influenced or persuaded to risk his money in a speculative scheme which promises a big dividend.

Safety of Principal at a fair rate is always preferred.

Business Hours—9 A. M. to 3 P. M. Saturdays, 9 A. M. to 12 M.; 6 to 8.30 P. M.

HARRY C. SANBORN, President WILLIAM E. PRIEST, Treasurer

Telephone Winchester 30

HOT FIRE AT ADAMS HOUSE

Much Smoke and Considerable Excitement Tuesday Noon

Much excitement was occasioned Tuesday forenoon by an active fire at the residence of Mr. Joseph C. Adams on Dix street. Discovered simultaneously by several people, the fire had gained considerable headway and was sending forth a blinding volume of smoke. As it was it gave the fire department a bad hour before it was brought under control, with considerable damage to the room and a big water damage inside.

The fire evidently caught from the outside roof. Mr. Adams had but entered the house and had burned some newspapers in the fire place. It is thought a burning piece of paper went out of the chimney and lodged on the roff near the gutter, burning a hole inside and then travelling through the unfinished portion. The house has a long sloping roof with quite a space almost impossible of access.

The first alarm was sent in from Dr. Emery's office, a woman passing through the Prince school yard noticing the smoke. This was followed immediately by an alarm from the Calumet Club and other surrounding places. Many thought the Prince school was on fire, the house being very close to it.

The smoke was so dense on the third floor that the firemen found it almost impossible to work inside, and firemen John Danehy and John Flaherty were partially overcome. Danehy got to a window and hung there for some time before he could descend a ladder raised for him, while the only way Flaherty could get out was by following his line of hose.

This dense smoke led Chief DeCourcy to hold two lines of hose outside, he expecting momentarily that the fire would break through the roof. A good breeze made this feature something to be watched carefully.

The pump was put into use and in in a little under an hour the fire was practically out. Aside from Mr. Adams' loss, two occupants, Miss M. A. Shirreff and Mr. James N. Flinn, escaped with no loss. Mr. Adams suffered considerable loss. Many of the ceilings were gone beyond repair through the water, considerable furniture was damaged and the roof of the house will need much repairing.

LORD—DELORIEA

Many prominent guests attended the wedding reception of Miss Dorothy M. DeLoriea, daughter of Mr. and Mrs Simon DeLoriea of 7 Woodside road, and Mr. Frederick J. Lord, son of Mr. and Mrs. Ernest E. Lord of North Woburn last week Wednesday. The couple were married at four o'clock at St. Mary's rectory by Rev. Nathaniel J. Merritt.

Mr. Everett D. DeLoriea, brother of the groom, was best man, and Miss Alice M. Swim of Malden was maid of honor. The bridesmaids were Miss Edna M. DeLoriea and Miss Frances C. DeLoriea, sisters of the bride, and Miss Eunice Burke of Woburn.

The bride wore a dress of white satin trimmed with lillies of the valley. Her wedding veil was held with a wreath of lillies of the valley and she carried a bouquet of bridal roses. The maid of honor was dressed in pale nile green georgette, with hat to match. She carried pink roses. The bridesmaids wore pale green, pink and lavender crepe de chine.

A reception followed the ceremony at the home of the bride's parents, the residence being most attractive with decorations of autumn foliage and streamers. The couple were assisted in receiving by their parents, and the ushers included Messrs. John J. Whelan of Somerville, C. DeLoriea of Tennessee, cousin of the bride, and John Fritzell of Salem, N. H.

Many prominent guests were present from all surrounding towns and cities, as well as from Manchester and Alsted, N. H.; Augusta, Me., and Salem, N. H. Many beautiful gifts were received, including silver and cut glass. Following the reception the couple left on a wedding trip to New York and Philadelphia.

MRS. ARTHUR T. DOWNER

The news of the sudden and most unexpected death of Mrs. Helen Maud Downer, wife of President Arthur T. Downer of the Winchester Laundries, Inc., was a great shock to a host of friends. Mrs. Downer died during Friday night of apoplexy at her home. She was 52 years of age.

Mrs. Downer was a native of Winchester and a graduate of the Winchester High School, and was always identified with the activities of the town, both in a social and charitable nature. On Friday evening she attended an Eastern Star meeting at Melrose, she being identified with several chapters of that organization. She returned home with her son Charles at eleven o'clock and retired, being found dead in her bed the following morning.

Mrs. Downer was married in 1891 to Arthur T. Downer at Elizabeth, N. J. She was a member of the First Baptist Church, Past Worthy Matron of Crescent Chapter, O. E. S., of Stoneham, and was a charter member and officer of the Winchester Chapter. She was also Past Royal Matron of the Order of Amaranth. During the World War she was prominent in the women's activities here.

She is survived by her husband and five sons—Leroy T., Charles P., Wallace F., Arthur H. and David R., and one daughter, Miss Edith I. Downer. She also leaves one brother, Mr. Wallace P. Palmer.

Largely attended funeral services were held on Monday afternoon at 2:30 o'clock at the residence, 26 Stevens street, conducted by Rev. Clifton H. Wolcott, pastor of the First Baptist Church. During the service selections were rendered by the Apollo Quartet. There was an abundance of beautiful flowers and the service was attended by many delegates from various fraternal orders, friends and relatives. The interment was in Wildwood cemetery.

For Sale—Shrubs, Trees, Vines and Rosebushes at the Melrose Nurseries, Japan Barberry and Cal. Privet for hedging, landscape planting. A. M. Tuttle & Co., Melrose Highlands, Mass. Tel. Melrose 42.

MRS. ORION KELLEY

Mrs. Ida M. Kelley, widow of the late Dr. Orion Kelley, formerly of this town, died at her home in Ottawa, Canada, on Saturday morning of Bright's disease. Mrs. Kelley left Winchester in February, 1920, following the death of her husband. She is survived by a little daughter, Dorothy, 10 years of age, and three sisters living in Ottawa.

The remains were brought to Winchester on Tuesday and services were held at the grave in Wildwood cemetery at 10 o'clock, conducted by Rev. Howard J. Chidley of the First Congregational Church. There was a large number of friends present and a beautiful display of flowers.

The Friendly Glow

WE are only a good Public Servant when we intelligently strive to serve you to the utmost of our ability.

A good way to help us is to criticise us.

The Edison Electric Illuminating Company of Boston

Tell Them Today

Don't forget—Remember to order next Sunday's Boston Globe in advance from your newsdealer or newsboy. Tell your neighbors to be sure to read the Boston Sunday Globe Magazine.

FORTNIGHTLY NOTES

The opening event of the year, on Monday, Oct. 24th will be a Rainbow Reception and Tea. There will be a short business meeting beginning sharply at 2:30. Come early, and avoid making confusion during the entertainment.

Miss Winnifred Stackpole a talented young reader will give a very interesting program. Music will be furnished throughout the afternoon by the Dean Trio.

Mrs. W. S. Doane, chairman of the Art Committee, plans to form a class in Italian Lace Work. Any member of the club who would be interested to join this class please notify Mrs. Doan Tel. 697

The date of the lecture on Tapestries to be given at the Boston Art Museum, has been changed from Nov. 11th to Nov. 18th on account of the holiday.

The date of the first card party has been changed from Nov. 16th to Nov. 9th. These parties will be given as last year, in Lyceum Hall. A good time is assured all who attend them, and thus help to support our very essential Committee Room.

The Fortnightly booth at the Legion Carnival was a great success, clearing about $380. Mrs. Lillian Mason and her committee wish through the Star, to thank everybody who responded so generously to their request for cakes and candy.

Fall Sale of Children's Smocked Dresses on Nov. 7th, also on 8th and 9th if any dresses are left from first day's sale. Only two sales a year, so do not miss the chance to get unusual frocks in exquisite designs.

Oct. 21-28 Nov. 4

POLL BOOKS OUT

The List of Assessed Polls, more generally known as the "Poll Book," is out for 1921, and copies may be obtained at the STAR OFFICE at 50 cents each.

Purchasers desiring copies mailed must add 15 cents additional for postage up to 200 miles. Safe delivery not guaranteed.

No books delivered except for cash.

This year's book is over double its usual size, the addition of many new names, together with those of all women voters, greatly increasing it in volume of the town.

The edition is limited and those desiring copies are urged to order at an early date.

Purchase your books at the STAR office.

WE STAND BEHIND

this fire insurance policy of ours. It represents the utmost in insurance protection, liberal adjustment of losses, and low premium payments. Look into this today.

"Don't worry about the future"

A. MILES HOLBROOK

28 Church Street, Winchester

Phone 1250

RENT INSURANCE

Covers the loss of rent during the period of repair or replacement and is applicable to all classes of risks, whether manufacturing, mercantile or dwelling house properties.

AN OWNER OF RENTED PROPERTY loses the income from that property when it is rendered untenantable in whole or in part.

AN OWNER OCCUPYING HIS OWN PROPERTY loses the value of such occupancy under the same conditions.

IN EITHER CASE mortgage interest, taxes, and usually maintenance and operating charges continue undiminished without compensating return, UNLESS

Rent Insurance Fills the Breach

For further particulars apply to

Dewick & Flanders

INSURANCE

Tel. Main 7330 100 Milk Street, Boston, Mass.

DANIEL KELLEY, Pres. D. W. HAWES, Treas.

KELLEY & HAWES CO.

Start Your Express Shipments RIGHT!

PACKED MARKED RIGHT

Shipments started right are half way there

FURNITURE PACKING, MOVING AND STORAGE

Telephone 38 or 174 KELLEY & HAWES CO. Winchester Mass.

SPECIALS FOR SATURDAY

DRUMMOND'S MARKET

543 MAIN STREET

FREE AUTO DELIVERY Tel. 899 and 1064 Win.

SPRING LAMB **30c lb.** SHORT LEGS	HAMS—SUGAR CURED **29c lb.** HALF OR WHOLE
TOP ROUND STEAK **45c lb.** BEST CORNED BEEF	FOWL—FRESH KILLED **32c lb.** SMALL
FORE QUARTERS **12c lb.** SPRING LAMB	FACE OF RUMP ROAST **35c lb.** STEER BEEF

THE STORE OF QUALITY AND SERVICE

RANDALL'S

Week End Specials

CANDY

Peanut Brittle - 29c lb.

Our "Favorites" - 39c lb.

ICE CREAM --- CARAMEL

Look for this space Every Week for our Week End Specials

Telephone 515

Grace Day Gatchell

Member of the

FACULTY OF THE FAELTEN PIANOFORTE SCHOOL

Will teach in Winchester on Thursday, beginning September 29. For information and arrangements, telephone mornings or write

107 QUEENSBURY STREET

Tel. Copley 7707-W

Good Gulf Gas Supreme Oils

TIRES, TUBES, BRAKE LINING, GREASES AND SPARK PLUGS

KIMBALL & EARL

AUTOMOBILE MACHINISTS

751 Main Street Winchester, Mass.

TELEPHONE 1365

Jack Frost

Jack will soon be here—tingling your finger tips—nipping your toes—puffing his frosty breath upon the window pane. Are your BLANKETS ready?

THE WINCHESTER LAUNDRIES, Inc.

KNIGHT'S PHARMACY

TOILET ARTICLES OF REFINEMENT

WINCHESTER SQUARE WEST, AT CHURCH STREET

JOHN J. SULLIVAN
Plumbing and Heating
All Jobbing Promptly Attended To
63 NELSON STREET
Tel 953
apr20.tf

D. F. DINEEN
Plumbing and Heating
All Orders given prompt attention. Prices right. Work Guaranteed
41 Irving St. Tel. 1211-M

ANDREW SCHLEHUBER, Inc.
MEMBER OF ASSOCIATION OF ANTI-NAVY STORES
N. L. Merrill, Pres.
C. G. McGlone, Treas.
CATERERS AND CONFECTIONERS
Banquets, Private House Teas, Weddings and Dinner Parties a Specialty. Service to all parts of Massachusetts.
Tel. Lynn 4305, 4306
153 BROAD STREET, LYNN
f11-tf

GEORGE F. OSBORNE
CARPENTER
All jobbing promptly attended to.
5 Nelson Street
Telephone 533-M
Tf

GLENDALE FARM
WOBURN, MASS.
Just the place to get a
Good Dinner or Light Lunch
Board by the day or week
171 CAMBRIDGE ROAD
near Lexington Line
Tel. 21-J MRS. G. W. WOODMAN
Oct. 14 4t

C. FEINBERG
JUNK DEALER
Rags, Bottles, Rubbers, Old Iron and all kinds of Metals and Paper Stock, Automobile Tires Rubber Hose, Books and Magazines. Send me a postal and I will call.
44 Middlesex Street Wincheste
Tel. 594-R Winchester dec13.tf

300
THATS MY TELEPHONE
SANDERSON
ELECTRICIAN

M. J. FOLEY
AMERICAN JUNK DEALER
Highest Prices Paid for Newspapers, Book Stock, Rags, Bottles, Metals, Rubbers, Auto Tires and Rubber Hose
7 Middlesex St., Winchester, Mass.
Tel. Winchester 645-W
Second Hand Furniture Bought and Sold

WEYMOUTH BROS
E. G. Weymouth W. R. Weymou
Tel. Medford 2971-R and 384 M
CARPENTERS & BUILDERS
Painters and Decorators
48 Farragut Av., and 11 Simonds Court
MEDFORD, MASS. m6tf

NOTES ON SCHOOL BUILDING PROGRAM

The School Building Program Committee is busily engaged in investigating the school problem in Winchester. Mr. R. Clipston Sturgis of Boston, Mr. Frank H. Wood of Albany, New York, with whose report on the school buildings the residents of Winchester are already familiar, and others have been consulted by the Committee.

The committee plans to publish in the Winchester Star from time to time statements which will give information as to the school building situation in Winchester. The committee asks the earnest consideration of all citizens to this most vital problem and it heartily welcomes suggestions which may be presented through the Star or to any member of the committee.

It would not seem necessary to call attention again to the entirely inadequate condition of most of our present school buildings. While the addition of fire escapes has greatly lessened the fire hazards, all the eight wooden buildings do not have the facilities essential to the health, comfort and well-being of the pupils, and are not in accord with present educational standards.

Aside from the condition of the school buildings, the character, number and location of the buildings have brought about a situation in grading the pupils which is most unsatisfactory. At the present time there are only two kindergartens in Winchester, one at the Prince School and the other at the Chapin School. At the Prince School more than one-half of the kindergarten children have a mile or more to travel and some travel a mile and a half. It is obvious that the kindergarten work cannot be adequately taken care of under present conditions since kindergarten grades should be so situated that the children should not be required to walk more than one-half a mile, or three-quarters of a mile as a limit.

There is only one school, the Chapin, which houses the kindergarten and all one to six grades in one building. In all other sections of the town pupils attend two or three and in many cases four different school buildings before entering the High School. The Mystic and the Highland Schools contain only the first two grades, the Washington School, grades one to five and the Gifford School, grades three to five. The Wyman School (which is so overcrowded that the school must be divided into two section unless a portable schoolhouse is provided), houses grades one to four, and the Prince School all the six grade pupils excepting those attending the Chapin School. Of the six grade pupils at the Prince School about 70 per cent travel a mile or more to school and about 50 per cent travel a mile and a half or more, whereas a few travel two miles and a half. At the Gifford a large number of the children must travel a mile or mile and a half to reach the building.

This system of grading is a direct result of the large number of small school buildings and their unsuitable location, and inevitably is a serious handicap to efficient and economical school administration. It seems to be the general opinion that a grade school building should house the kindergarten and all grades from one to six inclusive and that it should be so located that most of the pupils reside within three-quarters of a mile of the school, with perhaps a few pupils coming from longer distances. Under such a system all the pupils in a neighborhood would attend only one school building until they had finished the sixth grade, a local school center would be established, and there would be ample opportunity for the working out of the best educational standards.

The establishment of such a system in Winchester would mean at least four and probably five grade school buildings which should be located as far as possible in the center of the districts which they would serve.

The next statement will deal with the High School situation.

NOVELTY SHOWER

On Monday evening, Miss Katherine L. Hodge of 26 Pond street was very much surprised when on entering her home she discovered about 75 of her friends gathered therein for the purpose of tendering her a novelty shower. Miss Hodge who is the daughter of Mr. and Mrs. John C. Hodge is to become the bride of Mr. John C. Doherty of Woburn on Sunday next.

Naturally the young lady was surprised but upon recovering thanked her donors most profusely for the many beautiful and useful gifts. A mock marriage was a feature of the evening with the Misses Margaret Kelley and Christina Carroll taking the leading parts. Refreshments were served. Those present included friends from Woburn, Winchester, Arlington, Somerville, Medford, Beverly and Lynn.

HIGH SCHOOL STOOD WELL IN TESTS

Many Winchester parents will like to know how our High School pupils stood in the much talked of Current Events Tests conducted by the Educational Department of the Review of Reviews. These tests were tried by about 200,000 High School and college pupils. In our High School two classes only took the tests—first year pupils and second year pupils. The average for first year high school pupils country-wide was 35 per cent; Winchester High School pupils stood 41 per cent. The average for the second year pupils was 42 per cent; Winchester pupils stood 47 per cent.

SUNDAY MUSIC AT UNITARIAN CHURCH

The program of music at the Winchester Unitarian Church for next Sunday is as follows:

Organ Prelude from a Sonata ..... Beethoven
Quartet—"Light of the World" ..... Starnes
Quartet—"I'm a Pilgrim, I'm a Stranger ..... Marston
Quartet—Shout Aloud in Triumph ..... Manney
Organ Postlude ..... Parkhurst

CALUMET BOWLING TOURNAMENT

Excellent Records Already Created in Team Matches

Individual records of merit have already been created in the bowling tournament at the Calumet Club, a total of 347 being rolled by J. A. Dolben and a single of 144 going to the honor of G. T. Davidson. Both of these records were made on Friday night in separate matches. Mr. Dolben rolled 119 for his best single and Mr. Davidson 333 for his three string total. Other scores included 300 with 119 by A. W. Pitman, 300 with 113 by Marshall Berry, 110 by Wallace Blanchard, 104, B. K. Stephenson; 103, H. J. Saabye; 101, R. E. Demarest, and 100 each for A. B. Seller and H. B. Robinson. Team 20 won three points from team 10, 11 and 21 split even and 12 get three from 1.

The scores

TEAM 10 vs 20				
Team 20				
Robinson	83	90	100	273
Powers	89	82	81	252
Kelley	96	70	76	242
Emerson	94	94	99	287
Whitney	91	75	96	262
Handicap		64		
	517	475	516	1508
Team 10				
Barr	76	89	84	249
Dolben	117	119	111	347
Eaton	83	83	83	249
Perkins	76	76	76	228
Crafts	86	86	86	258
Handicap		41		
	479	494	481	1452
TEAM 11 vs 21				
Team 11				
Saabye	78	103	88	269
Etheridge	86	86	86	258
Stratton	87	88	80	255
Demarest	83	101	101	285
Blanchard	110	89	91	290
Handicap		42		
	486	509	488	1483
Team 21				
Butler	82	57	85	224
Tuttle	64	93	86	243
Chamberlain	85	63	76	224
Sargeant	92	86	76	254
Pitman	119	87	94	300
Handicap		75		
	517	461	492	1470
TEAM 1 vs 12				
Team 12				
Emery	83	90	99	272
Seller	86	100	98	264
Fitts	84	82	83	249
Hedtler	73	81	77	231
Davidson	85	104	144	333
Handicap		44		
	455	501	545	1481
Team 1				
Berry	113	101	86	300
Flinn	81	87	95	263
Hunt	86	86	86	258
Taylor	89	89	89	267
Stephenson	96	91	104	291
	465	454	450	1379

Monday night's matches gave team 2 a win of all four points over team 13, the first string going 506 to 503, with large figures all along the line. Team 14 took all four from 3 and 15 three from 4. Newman led the individual list with 341 on a string of 127. Salyer made 329 with 115, Johnson 325 with 115, Aseltine 304 with 110, Symmes 301 with 108, Corey 309 with 116, Freeburn 112, Hildreth 108, Miner 104, Morton 103, Higgins and Barrett 102 each, Sanford and Simonds 101 each and Hall 100.

The scores:

TEAM 2 vs 13				
Team 2				
Goldsmith	95	98	87	280
Morton	86	103	84	273
Symmes	108	102	91	301
Salyer	113	115	101	329
Higgins	92	102	101	295
Handicap		12		
	506	532	476	1514
Team 13				
Tarbell	84	84	78	246
Kerrison	77	68	87	232
Simonds	101	98	87	286
Miner	104	81	77	262
Carleton	90	89	71	280
Handicap		47		
	503	467	447	1417
TEAM 3 vs 14				
Team 14				
Hildreth	88	93	108	289
Peterson	86	86	86	258
Freeburn	88	112	96	296
Johnson	106	104	115	325
Fausey	82	82	82	246
Handicap		48		
	498	525	535	1558
Team 3				
Barrett	85	88	102	275
Weed	84	86	97	267
Corey	97	116	96	309
Gendron	94	90	83	267
Newman	98	116	126	341
Handicap		17		
	458	513	522	1510
TEAM 4 vs 15				
Team 15				
Hovey	92	79	97	268
Richardson	94	75	89	258
Hankins	80	85	83	248
Corey	83	84	94	261
Wilson	98	92	88	278
Handicap		50		
	497	465	501	1463
Team 4				
Parshley	78	98	88	264
Hall	100	82	82	264
Keepers	82	94	97	273
Sanford	87	101	96	284
Aseltine	104	110	90	304
Handicap		16		
	467	501	469	1437

Matches Tuesday night resulted in team 4 taking all four points from 16, the second string by one pin; team 18 all four from team 7, and team 6 three from 17. The scores as a whole were not as high as produced by previous matches, although two individual bowlers at least rolled excellent strings, G. F. Purrington making 306 with 123 and W. Goddu 300 with 125. Aside from these strings the best figures were as follows: Pilkington and P. Goddu 106 each, G. W. Purrington 103, Ovens 102, Ralph Purrington and Fenno 101 each and Barron 100.

The scores:

TEAM 5 vs 16				
Team 5				
N. W. Purrington	97	88	94	279
G. W. Purrington	103	99	90	292
W. E. Purrington	91	97	82	270
R. L. Purrington	88	101	93	282
G. F. Purrington	90	93	123	306
Handicap		20		
	489	498	502	1489
Team 16				
Tredennick	77	94	93	264
Hadley	71	77	78	226
Saunders	92	84	93	269
Barron	84	100	82	266
Taylor	89	89	89	267
Handicap		53		
	466	497	488	1451
TEAM 7 vs 18				
Team 18				
Clark	89	69	72	230
Akerman	72	83	76	231
Whittlesey	75	75	75	225
Ovens	85	82	102	269
Smith	97	91	85	273
Handicap		58		
	476	458	468	1402
Team 7				
Carr	80	80	80	240
Walker	74	61	65	200
Flanders	84	79	83	246
Caldwell	91	93	82	266
Lane	84	102	92	278
Handicap		36		
	449	451	438	1338

A Warm Friend

Which brings comfort in the home these cool evenings.

Call at our Display Room and see the styles of Room Heaters we carry.

A Heater for every purpose.

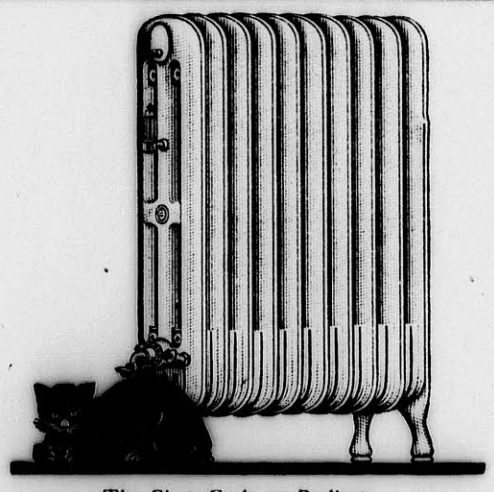

The Clow Gasbeam Radiator

ARLINGTON GAS LIGHT CO.
27 MAIN STREET, WINCHESTER
Tel. Winchester 142

TEAM 6 vs 17				
Team 6				
Fenno	96	81	101	278
MacDonald	93	92	85	270
P. Goddu	106	82	84	270
Pilkington	106	93	90	289
W. Goddu	84	125	91	300
Handicap		23		
	508	496	474	1478
Team 17				
Adriance	91	81	95	267
Pond	72	80	92	244
Badger	81	82	85	248
Main	72	80	75	227
Fuller	80	80	80	240
Handicap		58		
	454	461	485	1400

Wednesday night's matches gave teams 8 and 19 two points each, 9 three from 20 and 10 three from 21. The matches were close in several instances, 8 taking its first string from 19 by five pins, while 9 got its first from 20 by six and its total by nine, while 20 got its second string by seven. Dolben led in individual rolling with 325 on 120. Adams made 309 with 134, Sargeant 303 with 117, Stackpole 118, Jenks 116, Goodale 109, Eaton and Brown 107 each, Emerson 106, Hildreth 104, Crafts 103. Whitney and Tuttle 100 each.

The scores:

TEAM 8 vs 19				
Team 8				
Dickson	83	90	88	261
Goodale	109	77	90	276
Adams	134	89	86	309
Stackpole	76	78	118	272
Fairchild	73	74	76	223
Handicap		37		
	512	445	495	1452
Team 19				
Heaton	89	84	85	258
Speedie	90	80	96	266
Wentworth	68	80	80	228
Pecker	85	91	89	265
Jenks	116	98	82	296
Handicap		59		
	507	492	491	1490
TEAM 9 vs 20				
Team 9				
Brown	82	107	83	272
Downs	81	98	102	281
Hildreth	104	75	102	281
Metcalf	89	89	95	273
Tarbell	82	81	83	246
Handicap		39		
	477	489	504	1470
Team 20				
Robinson	73	93	80	246
Powers	88	68	83	239
Kelley	78	83	75	236
Emerson	93	88	106	287
Whitney	75	100	86	261
Handicap		64		
	471	496	494	1461
TEAM 10 vs 21				
Team 10				
Barr	97	92	87	276
Perkins	85	82	83	250
Eaton	79	76	107	262
Crafts	94	95	103	292
Dolben	103	120	102	325
Handicap		41		
	499	506	523	1528
Team 21				
Butler	75	75	86	236
Tuttle	100	90	84	274
Chamberlain	79	56	61	196
Sargeant	100	86	117	303
Pitman	89	87	87	263
Handicap		75		
	518	469	510	1497

COUNTRY CLUB EVENT

Saturday's play at the Winchester Country Club was best selected 12 out of 18 holes, two-thirds handicap. A field of 44 players participated, three tieing for best net at 38.

The results:

J. Frank Tuttle	51—13—38
Edwin C. Starr	57—19—38
C. A. Burnham	59—21—38
Geo. A. Rivinius	57—16—41
Thos. I. Freeburn	57—16—41
Addison R. Pike	59—18—41
R. L. Smith	47—5—42
Herbert T. Bond	50—8—42
Richard B. Neiley	52—10—42
S. T. Hicks	48—5—43

Girls' and Boys' Sailor Hats straight from Paris, at the Winchester Exchange. Very smart and becoming to the little people. O21-28-N4

A song recital will be given by Nathalie Bowman Gifford, soprano; assisted by Gertrude Hubbell, reader; Earl Oliver, baritone, and Gertrude Brailey at the piano, at White's Hall, Winchester, on Nov. 4th. O21-28

"GET TOGETHER MEETING"

The Ladies' Friendly Society of the Unitarian Church opened its Fall season last Tuesday with an attendance of over two hundred.

A most delicious luncheon was served at 1 P. M. in charge of Mrs. I. E. Gamage and Mrs. F. B. Cole, assisted by a very efficient committee.

Metcalf Hall was decorated profusely with fall flowers and autumn foliage, adding a brilliant coloring to the happy gathering.

The Meeting took the form of a large "Get Together Meeting." The Guests of Honor were the former and present pastors and wives of the Church, Rev. and Mrs. Wm. I. Lawrance, of Boston; Rev. and Mrs. Joel H. Metcalf, of Portland, Me; and Rev. and Mrs. George H. Reed, of Winchester.

Mr. Lawrance, to the regret of all was unable to be present, being on a lecture tour in the West. Mrs. Lawrance, Mrs. Metcalf also Dr. Metcalf and Mr. Reed gave most interesting ten minute talks on subjects which all Unitarians would delight in hearing.

Mrs. Reed rendered several solos in a most charming manner, accompanied by Mrs. Frank J. Wills.

Mrs. H. A. Goddard, the new President of the Society, filled the Chair in a most gracious and entertaining manner.

A Membership Drive under the efficient chairmanship of Mrs. I. E. Gamage, has brought many new members into the Society.

A Reception was held extending the welcoming hand to the greatly esteemed Guests and the many new members.

HARRIS PRESIDENT OF MEN'S CLUB

Mr. Arthur S. Harris was elected president of the Congregational Men's Club at its first meeting of this season held Friday night at the church. It was decided to continue the men's forum this year and Mr. C. W. Burton, retiring president of the Men's Club is to head the forum committee.

There was a big attendance at the meeting and preceding dinner, over 150 being present. The dinner opened at 6:30 being served by a caterer in the vestry. Following the business meeting, at which Rev. Howard J. Chidley, pastor of the church, spoke, an illustrated talk was given by Chaplain Russell of the Fishermen's Institute, Gloucester, on "Gloucester Fishermen at Work." His pictures were particularly interesting in showing the various types of vessels engaged in the fishing industry, the methods of fishing and the perils of the men who earn their living by the sea.

CLUB DINNER TOMORROW NIGHT

The annual fall dinner, or Harvest Supper, of the Calumet Club is to be held at the club this Saturday evening, opening at 6:30 o'clock. The attendance premises to be the largest in the history of the club, nearly the entire seating capacity of the hall being engaged. An excellent entertainment has been arranged and a very attractive evening is promised.

Fall Sale of Children's Smocked Dresses on Nov. 7th, also on 8th and 9th if any dresses are left from first day's sale. Only two sales a year, so do not miss the chance to get unusual frocks in exquisite designs.
Oct. 21-28 Nov. 4

Mr. Robert Donaghey was operated upon at the Winchester Hospital this week.

HARRINGTON—FLYNN

Miss Katherine T. Flynn of this town and Mr. Edward J. Harrington of Medford were married at St. Mary's Rectory, Sunday night at 7 o'clock by Rev. Father Quigley. Mr. William Quinn of Malden was best man and Miss Ellen Flynn, a sister of the bride was bridesmaid. The The bride was gowned in a dress of white georgette, and her bridesmaid was dressed in yellow organdie. The wedding supper was attended only by relatives and a few close friends of the young couple. They left on a short wedding trip to N. Y. and Washington.

A SNAPPY BOX SUPPER

The Hospitality Committee of the Unitarian Church will hold a Box Supper in Metcalf Hall next Thursday Evening, October 27th at 7 P. M.

Anyone not wishing to provide their supper, can procure a Snappy Box Supper at the price of 35 cts, by telephoning Mrs. Ralph P. Damon, Win. 1266, before Tuesday October 25th. Coffee will be served free of charge by the Committee.

Supper will be followed by an entertainment and dancing. All young people of High School age and over belonging to the Parish are cordially invited.

LADIES' FRIENDLY NOTES

Nov. 8, Tuesday. Ladies' Friendly Society will hold an all-day Sewing Meeting at 1:45 P. M., there will be a meeting of the Executive Board. Tea.

Nov. 10, Thursday. The Annual Parish Supper at the Unitarian Church at 7 P. M.

Nov. 22, Tuesday. Ladies' Friendly Society will hold an all-day Sewing Meeting. Tea.

LEGION SHOW ARMISTICE DAY

On the night of November 11th, Armistice Day, the local post of the American Legion will open the season of Winchester's amateur theatricals by presenting "The Royal Mounted." This is a play in four acts by Cecil B. DeMille depicting the rugged life, the stern discipline, and the acts of heroism of that once famous organization, which has now passed into history, the Canadian Northwest Mounted Police.

The cast of thirteen, headed by Kenneth Caldwell, who has the leading part, has been rehearsing for some time under the direction of Mr. Charles J. Harrold.

Those who have witnessed preceding performances of the Legion Players will not want to miss this year's production. It is not of the same light character as the other Legion shows, but good acting and a worth while play are assured.

AYER—MANNING

Mr. Holbrook Emerson Ayer, son of Mrs. John L. Ayer, formerly of Winchester, and Miss Mildred Janet Manning, daughter of Mrs. Anna Leighton Manning of Boston, were united in marriage on Saturday afternoon at four o'clock in Trinity Church, Boston. An informal reception followed attended only by a very few intimate friends of Mr. Ayer, and business associates of the Carlisle Ayer Co., of which Mr. Ayer is president. After a wedding trip to Montreal and Halifax they will reside at 1141 Commonwealth Ave., Boston.

Mr. Ayer, during the World War, served with the 301st Field Artillery.

Mr. John Boyle has broken ground on Prince Avenue for a double house.

The Winchester Star

THEODORE P. WILSON, Editor and Publisher : WINCHESTER, MASS.

SINGLE COPIES, SEVEN CENTS
Left at Your Residence for One Year The Winchester Star, $3.00, in advance

News Items, Lodge Meetings, Society Events, Personals, Etc., sent to this Office will be Welcomed by the Editor

Entered at the post-office at Winchester, Massachusetts, as second-class matter.

TELEPHONE NUMBER 29.

DAILY PHILOSOPHY

It is, they say, easier to preach than to practice, therefore it must be easier to be a clergyman than a physician.

Pessimists never get as tired of this world as this world gets tired of them.

Playing fair is always a winner in business.

If you are in a small place it may be because you are not qualified for a big one.

The man with a pull doesn't usually have a knock.

It would have been a nice thing if more Winchester people had joined in the auto trip made about town Wednesday by the planning board federation. Several expresed such a thought, especially in connection with the Fells part of the route.

At the fire at the Adams house Tuesday on Dix street, the police were prompt in raising rope barriers at either side of the scene to hold back the hundreds of autos which crowded to the place. This was a great advantage to the firemen in allowing them room in which to work. From now on this protection will be carried out at every fire here.

WINCHESTER GIRL WILL MAKE HOME IN CHINA

Mrs. James T. Acree (Marjorie Wait) sailed from New York October first on the U. S. S. Henderson. She goes via the East Indies and the Panama Canal to San Francisco, a trip of about six weeks. After a month's visit with relations of her husband near Los Angeles, she sails for Shanghai, China. Enthusiastic letters have already been received from her from Norfolk, Va., the first stop.

Ensign Acree sailed from Philadelphia in September on the U. S. S. Isabel, taking the eastern route and stopping at Gibraltar, the Suez Canal

The Isabel is one of the fastest and the Indian Ocean.
pleasure yachts ever built. It is 245 feet long, 800 tons displacement, and 8000 horsepower. It carries a crew of six officers and 100 men. Requisitioned at the time of the war, it acted with navy destroyers in convoy and patrol duties. Just before the close of the war it was fitted with a new anti-submarine listening device, and was operated along the coast of France.

The Isabel will now be the flagship of the Yang-tze patrol, a small squadron of Naval vessels doing police work along the river from Shanghai to Schang, 1000 miles inland. From there especially built gun boats take the patrol for another 1000 miles. The capture of river pirates and opium smugglers, and the maintenance of order among the various tribes of Mongols along the river, constitute the principal duties of the patrol. The whole interior of that section is inadequately policed; trouble is constantly breaking out along the beach or among the congested population of junk dwellers, endangering American lives and property. In an emergency, landing parties are put over and order is maintained until the Chinese can control the situation.

Ensign Acree expects to arrive in China this month, but Mrs. Acree probably will not reach there before Christmas. They will make Shanghai their home fo rtwo or three years.

THE MacSWINEY ANNIVERSARY

On Thursday, Oct. 27th, at 8 a. m., in St. Mary's Church there will be celebrated a solemn high mass of requiem for the soul of the late Terence MacSwiney, Lord Mayor of Cork, Ireland, who died as a result of a hunger strike of over ninety days, a martyr to the cause of Irish independence.

In the evening of the same day there will be a public mass meeting in the Town Hall, at which time the public tribute to the late Lord Mayor will take place. Besides the speakers, there will be a talented soloist. The chief speakers will be Prof. Walter E. Holloway and Dr. John F. Fitzgerald, Ex-Mayor of Boston, a strong worker for the Irish cause. None are better able than these two men to explain the principles for which Lord-Mayor MacSwiney gave up his life. Rev. Fathers, N. J. Merritt, Joseph Early and Joseph Fitzgibbons of St. Mary's church will also speak.

The Committee in charge especially desires to extend a cordial invitation to those interested in the Irish question and more especially to those who need conviction of the justice of Ireland's cause. There will be no admission fee and no collection.

The entire celebration is to be conducted under the auspices of Canon Magner Council, A. A. R. I. I., and the Committee in charge is headed by Chairman, Francis J. O'Hara and President, Henry Songfield.
President, Henry Longfield.

Eugene Farrow, Paper Hanger. Room 5, Lyceum Building. M21-tf

MR. UNDER-INSURED MAN

Will you please write a letter to your family stating your reasons for not carrying more Life Insurance? Then file it with your policies, but keep thinking about it.

WILLIAM W. HILL, Agent
The Northwestern Mutual Life Insurance Company
79 MILK ST. Boston
Phone Main 5760 Winchester 418

RED CROSS NOTES

The citizens of Winchester will doubtless be interested to know that we now have in town a dental clinic for school children, instituted and supported by the local Red Cross chapter.

About six months ago the Red Cross began investigating as to the possibility of establishing such a clinic here, visiting clinics in Hyde Park, Brookline, Arlington and Belmont. A conference was held with Mr. Fausey, Superintendent of Schools, Miss Talpe, the school nurse, two members of the Board of Health, and two Winchester dentists. Miss Talpe reported that she was sending an average of twenty children each week to the infirmary for dental work. Using this figure as a basis it was estimated that sixteen hours a week would be sufficient for both the public and parochial schools of Winchester at the present time. The hours were arranged accordingly for the first four mornings of the week—Monday, Tuesday, Wednesday, Thursday—from 8:30 to 12:30.

A small room adjoining the Health Centre over Randolph's store, formerly used as a dentist's office, seemed to be providentially waiting for the purpose, and was rented by the Red Cross and fitted up with an excellent second-hand equipment secured through the kindness and enterprise of Dr. Wm. H. Gilpatric. Several shelves were supplied by the boys in the carpentry class of the Wadleigh School, and the Board of Health contributed a desk and chair, doubly welcome after being adorned by Mr. Carlue with a coat of paint.

Having secured an office and its equipment, a dentist was next engaged, Dr. Roy Y. Raymond of Arlington, Harvard Dental School, 1919, and formerly an assistant at the Brookline Dental Clinic. Miss Grace Hatch of Winchester was secured as his assistant.

The general public may not know that for several years the school children of Winchester have had their teeth examined gratuitously by the Winchester dentists twice a year. This contribution by the dentists of their time and labor has been of great value to the town, and the Red Cross wishes publicly to express its appreciation of their services this fall, to Doctor Hindes, Nutter, Wolfe, Parker and Blackler. It was only because they again assumed the burden of the examination of the nine schools that Dr. Raymond was able to start in at once, on the opening of the office last week, upon dental operations. As it is, he is now well under way, handling five or six children each morning.

All who are interested are invited to come and see his office and his work and it is hoped that the town may eventually find it worthy of public support. It is of course intended that the clinic shall be an aid only to those who are unable to pay for dentistry at regular prices (the patients being strictly limited in some towns to families having an average income of $6 per week per person). A nominal charge of twenty-five cents is made for each child treated at the Winchester clinic and all pupils of the public schools are admitted only on the recommendation of the school nurse, Mrs. Ethel R. Savage.

M. C. O. F.

Installation of Officers of Court 225, took place in Lyceum Hall, Wednesday night, Oct. 19th, D. H. C. R. J. W. Hayes of Lynn was the installing officer assisted by Ave Maria Degree Staff No. 1 0 of Brookline. The Chaplain, Rev. Joseph Fitzgibbons was present and Bro. Patrick B. Carr, High finance officer, represented the High Standing committee. Many members from out of town courts were present. After installation a fine musical program was rendered under the direction of Miss Dorothy Smith assisted by Miss Katherine Kilcoyne, Miss Charlotte Mooney, Misses Hazel and Isabell McKenzie and the Misses Katherine and Elizabeth Rossley.

LIST OF OFFICERS

C. R.—Mrs. Catherine Rossley.
V. C. R.—Mrs. Isabell McKenzie.
R. S.—P. J. Kenneally.
F. S.—M. P. Miskell.
Treas.—Michael Donnelly.
S. C.—Mrs. Nora O'Melia.
J. C.—Mrs. B. Murray.
I. S.—Mrs. Mary Mooney.
O. S.—Mrs. Elizabeth Callahan.

TRUSTEES

P. J. Kenneally, T. F. Fallon, David Miskell.

Past Chief Ranger Thomas J. Fallon, M. C. O. F., was presented with a purse of gold, after the installation of officers on Wednesday evening.

You'll be surprised at the low prices we have put on them. E. H. Butterworth, Jeweler, 5 Common St. 1*

WATCH OUT FOR THE CHILDREN

Oct. 12, 1921.

Editor of the Star:

Would you be willing to insert in the Star an account of an experience I had yesterday in Arlington? As I was walking on Mystic street just before reaching Chestnut street, I saw a little Italian child almost killed by an automobile. The car was not running more than 20 miles an hour. The child, a little boy, not yet three, was on the sidewalk and ran out into the street just as the automobile passed. The driver, giving a horrified shout, swerved instantly to the left and really endangered his own safety. The child was able to stop and just escaped serious injury. I went up to the little boy and asked him where he lived. He was badly frightened and ran ahead of me to the house on the corner of Chestnut and Mystic streets. Chestnut street, as you probably know, leads off to the left from Mystic to the Catholic Church and is at the bottom of a hill leading up into Arlington Center. I went into the kitchen with the little boy and found his mother there.

I told her that her little boy had just escaped being killed. She was quite pitiful in her anxiety for him and talked with the old grandmother in Italian very exictedly for some time. She then explained to me that the little boy was not allowed to cross the street, but that another child of his own age lived in the house opposite. She tries to watch him from the window and to make him play in the back yard which is very attractive with grape vine and flowers. She has a little baby and every morning when she gives the baby her bath, she is unable to watch out the window as carefully as she would wish. The mother asked me to whip the little boy. This I could scarcely do and compromised by telling him very severely at her direction: "Go no more street, go no more street." The little boy cried desperately and clung to his mother.

From there I went to the police station. The police officer in charge heard the story and said, "Yes, we know all about it, but there is nothing we can do. We can't afford to keep a special policeman down in that section. The road between Mystic Boulevard and Arlington Center forms a letter S and is a dangerous curve. It is a highway for Winchester traffic. Eighty per cent of the people which Arlington puts into court for violation of the automobile laws come from Winchester or Lexington. A great many accidents to children have happened in this section." The officer besides blaming the Winchester drivers blamed the parents of these little children.

Isn't it clear that the parents are not to blame, nor the children, but our whole roadway system? And just so long as we allow highways to run through a district where family houses are directly on the street, the automobilist is the only one who can save the situation. It is just as evident that he will not do this if he merely obeys the laws. He will have to do a great deal better than that. The mothers in this district are doing their best, and the children their best; a child's best is to remember when he is not playing so hard that he forgets. Fifteen miles an hour is fast enough in this district for the driver who does not want to kill or injure one of these children. This is very much slower than the law allows. Everyone should know that children cannot be depended upon. No matter how careful one watches them, they always do unexpected things. The only assurance of being able to avoid accidents is to maintain a very slow rate of speed through this section. Fifteen miles an hour is very slow. It is so slow as to be a real sacrifice and annoyance. But the case is children vs. speed.

Very truly yours,
Margaret W. Elder.

MANY VISIT TELEPHONE EXCHANGE

Many Winchester residents visited the local telephone exchange during the week in response to the general invitation sent out by the company in recognition of its open week.

The visitors were accorded every facility for a complete inspection of the plant from the "attic to the cellar;" the switch board to the complete duplicate power installation held in readiness for instant emergency.

Miss May J. Nelligan, exchange manager, Mr. Thomas N. Farrell, in charge of the plant, and Mr. Frank Concannon, commercial office assistant, spared no pains in explaining and showing the plant. To the average caller the uses of the various stations and the vast network of wires was bewildering, but all could admire the marvellous accuracy of the girls at the big switch board and their speed in answering and handling the calls coming in like falling snow flakes, as well as the orderly confusion of millions of wires and appreciate the delicate work in making the individual connections.

The visit was well worth while to every telephone user, and after looking over the plant one marvels, not that mistakes are sometimes made, but that the work can be handled so fast and so free from trouble as it is.

The office is always open for inspection, and doubtless many more subscribers will call there later, upon hearing of the interesting features viewed and the welcome reception by their friends.

JAMES M. COLPAS

On Friday morning, October 14th, at eight o'clock, Mr. Colpas passed away at the home of his son on Park street. He leaves beside his widow, two sons, George D. of this town and J. Arthur of St. Albans, Vermont, two daughters, Mrs. R. B. Hayes of New London, Conn., and Mrs. R. C. Aseltine of Springfield, Mass. Also one brother, George B. of Seattle, Wash. Three sisters, Florence and May of Toronto and Mrs. W. T. Anderson of Montreal. The remains were taken to Ogdensburg, N. Y. Saturday morning for interment.

HOLDERS OF TEMPORARY

LIBERTY LOAN BONDS

Have you exchanged them for Permanent Bonds?

We will be glad to do this for you if you will leave them with us.

WINCHESTER NATIONAL BANK
7 CHURCH STREET
WINCHESTER, MASSACHUSETTS

Banking Hours
8 a. m. to 3 p. m. Saturday 8 a. m.. to 12 m. and 7 to 9 p. m.

Telephones
Winchester 1320 1321

LAST NIGHT'S SCORES AT CALUMET

Last night's scores in the bowling tournament at the Calumet Club were as follows, team 15 taking three from 3, 13 three from 1 and 2 three from 14. Carleton led with 316 on 127, being followed by Berry with 315 on 114, Stephenson 308 with 116, Goldsmith 302 with 105, Taylor 115, Higgins 112, Symmes 105, Corey 106 and Morton 100.

The scores:

TEAM 2 vs 14				
Team 2				
Goldsmith	105	96	103	302
Morton	100	68	96	264
Symmes	97	97	105	299
Salyer	95	78	99	272
Higgins	87	88	112	297
Handicap		12		
	494	439	537	1470
Team 14				
Hildreth	90	81	85	256
Freeburn	89	62	79	230
Peterson	86	90	99	284
Johnson	87	93	86	266
Fausey	82	92	85	259
Handicap		48		
	482	466	482	1430
TEAM 1 vs 13				
Team 13				
Tarbell	84	84	84	252
Kerrison	82	77	76	235
Simonds	95	92	84	271
Miner	96	94	96	286
Carleton	127	97	92	316
Handicap		49		
	533	493	483	1507
Team 1				
Berry	114	100	101	315
Flinn	82	86	89	257
Murphy	77	96	98	271
Taylor	79	91	115	285
Stephenson	90	116	102	308
	442	489	505	1436
TEAM 3 vs 15				
Team 15				
Hovey	96	99	84	279
Richardson	90	99	81	270
Hunkins	96	69	90	255
Corey	90	85	83	258
Wilson	103	81	90	274
Handicap		50		
	525	483	478	1486
Team 3				
Barrett	88	75	96	259
Weed	87	86	93	266
Corey	70	106	97	273
Gendron	95	100	85	280
Newman	92	92	92	276
Handicap		16		
	448	475	479	1402

NEWSY PARAGRAPHS

The public schools will be closed next Friday, Oct. 28th, owing to the teachers' convention at Tremont Temple.

Dr. Fredrika Moore has resigned her position as Associate School Physician in order to aceept a position with the State Department of Public Welfare. The School Committee in accepting her resignation instructed the superintendent to convey to Dr. Moore their appreciation for her past services.

Roast pork, 30c lb.; smoked shoulders, 15c lb.; fresh shoulders, 20c lb.; roasting chickens, 43c lb.; broilers, 38c lb.; corned spare ribs, 12½c lb. At Blaisdell's Market, tel. 1271.

The attendance at the Prince Kindergarten is so large that an assistant teacher has been engaged to help Miss Hawes. Last year at this time the enrollment was 32; this year it is 44.

Several friends of Miss Mary Dalton showered her with linen, at the home of Mrs. Harry Cox, Wedgemere Ave., in honor of her coming marriage to Mr. Owen Grant of this town, on Wednesdav October 26.

Mr. L. W .Skillings has sold his interest in the Winchester Buick Co., local agency for the well known automobile of that name, and Mr. F. S. Wellington has taken over the Winchester management.

Buy beef and lamb at Blaisdell's Market this week. The quality is first class. Tel. 1271.

FROM THE LEGION LAWN CARNIVAL COMMITTEE

The undersigned members of the Lawn Carnival Committee of the local American Legion Post wish to take this opportunity to again thank each organization and individual who in any way contributed toward the success of the Carnival. It was only through the willing cooperation of the townspeople in general that the Lawn Carnival proved so successful.

We also wish at this time to thank the Auxiliary to the Sons of Veterans, John T. Wilson Camp, G. A. R., who joined with the Legion Auxiliary in the Novelty and Ice Cream Booth. Together these organizations turned over to the Legion treasury, the amount of $123.95.

The En Ka Sorority wishes to express its sincere appreciation for the most generous contributions and hearty cooperation of the following Winchester and Boston merchants. Their donations made it possible to obtain without cost practically all of the items necessary for the successful operation of the En Ka Tea Room and Refreshment Booth.

S. K. Ames	Sellers Market
Geo. F. Arnold Son	T. P. Wilson
W. O. Blaisdell	Batchelder Snyder Co.
Bowser & Bancroft	Dwinell & Wright Co.
Drummonds Market	C. F. Hathaway Sons
Kelley & Hawes	W. K. Hutchinson Co.
McDonough Market	R. Marston Co.
The Mills Store	Stone & Forsyth
P. H. Randall	Ward Baking Co.
Richardsons Market	Wilson & Company

The Kum-O-Misit Club desires to express its thanks to the merchants in Winchester selling cigars, cigarettes, and tobacco all of whom contributed generous amounts of these articles.

To the concerns mentioned in previous issues of the "Star" to whom we are indebted, should be added Arnold & Colgate who gave absolutely free the ice cream sold at the Auxiliary Booth.

The judges in the contest for the best decorated float or truck were Mesrs. Henry S. Chapman and Dunbar F. Carpetner. They have awarded first place to the Geo. W. Blanchard Co., whose truck containing a replica of a dugout and manned by Canadian veterans won universal praise. Second place was awarded to the Winchester Garage who entered a most attractive float representing a harvest scene. Suitable prizes will be awarded by the Committee as soon as they can be selected.

A large number of interesting snap shots of the parade were made by Mr. Robert E. Fay. These pictures include practically all of the marching organizations and many of the trucks and floats. Early this week Mr. Fay presented to the Legion a photograph album containing nearly fifty different views. This same collection is on exhibition at Allen's Drug Store where orders for additional prints at small cost may be given to Mr. William H. Hevey.

In order to correct a current misapprehension as to the receipts, we wish to advise that the net profits of the Carnival after all bills have been paid will approximate $1600.00

Arthus S. Harris, Chairman.
Harry G. Bigelow,
Edward G. Boyle,
C. Douglas Case,
Vincent P. Clarke,
Harry J. Donovan,
Marshall J. England,
Marshall W. Symmes.

CONTAGIOUS DISEASES

The following cases of contagious diseases have been reported to the Board of Health for the week ending Oct. 20: Scarlet fever 1, diptheria 1, lobar pneumonia 1.

MYSTERIOUS AND UNFAMILIAR NAMES TO BE GIVEN MEANING

Women to have Opportunity to see What Modern Laundry Machinery is and Does.

Extractors, flat-work ironers, drying tumblers, bodying presses, bosom presses, garment presses, shirt finishing systems, collar shapers—terms which sound strange and unfamiliar to a woman's ears are to have a meaning after October 29 if laundry-owners of this vicinity have their way.

Believing that the air of mystery with which the average laundry has been surrounded has reacted unfavorably upon the industry, laundry-owners the country over plan to throw the doors of their plants open to the public the week of October 24-29.

This week will be observed nationally as a "Visit Your Laundry Week." More than 6,000 laundry owners, are cooperating in the movement. Every laundry owner in this vicinity is taking part, and a general invitation is extended the public to visit local laundries during this week.

Visitors will be shown everything in the plant, every machine and every process which is employed in turning out laundry work. They will be met at the door by guides who will give them all the time they require, carefully explaining every detail which visitors find of interest.

Laundry owners expect that hundreds of people who have never patronized the laundry, as well as a majority of those who are patrons will accept their invitations.

BUILDING PERMITS

The following permits have been issued by the Inspector of Buildings for the week ending Oct. 20:

Thomas Boyle of 10 Warren street, Medford. Wood frame dwelling at 31 Prince avenue, 34x34 feet.

Lewis W. Latremore of 11 Lawrence street. Wood frame garage at same address, 18x20 feet.

M. J. Tobey of 10 Sheffield road. Wood frame garage at same address 20x20 feet.

Warren M. Cox of 5 Salisbury road. Wood frame garage at same address 14x14 feet.

Geo. O. Fogg of Concord, N. H. Additional windows in rear and fireproof paint shop in garage on Converse place.

Selectman George M. Bryne, contractor for the construction of the recently rebuilt Moody Street Bridge at Waltham, is credited with having put through a very fine piece of work in much less than the contract time. The new structure improves the appearance of Moody street to a considerable extent. "Contractor Bryne," says the Waltham Free Press-Tribune," carefully arranged during the entire reconstruction work to make the greatest allowance possible for traffic. He was delayed at the start by slow arrival of material, but the job has been completed within the estimated period and the entire work is most satisfactory. The bridge rebuilding is a creditable piece of work and improves the appearance of Moody street to a considerable extent."

Four scholarships in the Massachusetts College of Osteopathy have been offered by the Massachusetts Osteopathic Society to the senior high school students submitting the best essay on osteopathy. A number of entries in the contest are expected from the Winchester High School. Information may be secured from any osteopathic physician.

Systematic Saving

WATCH ONE DOLLAR GROW TO TWO HUNDRED

WINCHESTER CO-OPERATIVE BANK

11 CHURCH STREET

Series 57

Share now on sale. Applications may be made in person or by mail. *Apply Now!*

FRANK A. LOCKE PIANO TUNER Specialist on all piano troubles. For tel. no., references, and full particulars, see business section telephone book. Office Butterworth's Jewelry Store Tel. 1337-M

Bring all of your Bicycle and Baby Carriage Troubles to me. I may not be able to please all of the people all of the time, but I can please all the people some of the time. T. H. JONES, Post Office Building.

S23-4t*

HELP WANTED

WANTED—General maid; good wages, no washing. Mrs. H. W. Estey, 45 Yale street; tel. 1142-M. 1t*

WANTED—An experienced maid, must be a good cook, 4 in family. Wages $15.00. Telephone Win. 970. 1t

WANTED—General housework maid. Four adults. Tel. Win. 454-M. 1t

WANTED—A good Protestant girl to do second work. Swedish preferd. Must have good references. Wages $12 a week. Inquire at Star office. 1t

WANTED—Competent general housework maid. Apply 91 Church street. Tel. 91-W. 1t

FOR SALE

FOR SALE—Large pony, saddle, 4-wheel pony cart and harness. Geo. M. Bryne, 1125 Old South Building, Boston; tel. Main 5951. 1t

FOR SALE—Boston terrier pups, perfect marking and screwed tails. Apply to C. J. Carroll, 37 Pleasant street, Wakefield. 1t*

FOR SALE—Baby carriage in good condition. Tel. Win. 1199-W. 1t

FOR SALE—Choice party plants for fall planting, Acquilegia, Foxglove, Canterbury Bells, Pentstemon, Japanese Iris, Delphenium, Gaillardia, Lupinus only ten cents each, Sweet Williams five cents each. Garden work solicited, reasonable charges. Address Louis Rowe, 56 Merrimac street, North Woburn, Mass. Oct. 7-3t

FOR SALE—Lawn dressing and loam. Tel. Malden 2941-W. O-14-2t*

FOR SALE—Shetland Ponies. Full blooded and registered. Brockton Fair 1921 Blue Ribbon winners; also 4 wheel two seated pony cart with single shafts and pole for pair. Single, double and tandem harnesses. Will sell any part or all. Tel. Winchester 24. 1t

FOR SALE—A good vacuum cleaner with attachments. Telephone evenings Winchester 1316-J. 1*

FOR SALE—Old town canoe, practically new. Call. Win. 1333. 1*

FOR SALE—Cabinet top Gas Range with double ovens, almost new. Tel. Win. 405. 1*

FOR SALE—Fine Poultry house, 10x20 feet, made of finished lumber, could readily be converted into a garage. Apply at 4 Lawrence street or Tel. Winchester 747-M. 1t

FOR SALE—At a bargain, Mahogany bed room set with twin beds, made to order, also McCray refrigerator and gas range. Apply 20 Everett Ave., Tel. Win. 778-W. 1t

FOR SALE—1917 Ford. Demountable rim, winter top, one spare tire, $130 cash. Can be seen at 16 Clematis street any time. 1*

FOR SALE—Entire household furniture everything complete for furnishing an apartment, including table and bed linen and silver. Inquire at Star office. 1*

FOR SALE—Girl's bicycle. Coaster Brake. Good condition. Tel. Win. 1334-M. 1t

FOR SALE—Ford Sedan excellent condition, all accessories. Apply 91 Church street. Tel. Win. 91-W. 1t

FOR SALE—Choice large eating apples $5 barrel, smaller amounts at proportioned prices. 20 Winthrop street. Tel. Win. 677-R. 1t

TO LET

TO LET—Furnished room for couple, with light housekeeping privileges. Address Box O1 Star office. 1*

TO LET—To business woman one furnished room. Will give breakfasts and suppers. Call Win. 1141-J. 1*

TO LET—2 furnished rooms on bath room floor. Suitable for light housekeeping. Stove and gas plate in kitchen. Hot and cold water. Apply 791 Main street, Tel. 46-M. 1*

TO LET—Half house, six rooms, with garden and fruit trees. James Lynch, 45 Pond street. 1*

TO LET—Garage space for one car rear of 8 Glen Road. Tel. Win. 995-J. *1t

LOST AND FOUND

LOST—In Winchester, Tuesday evening on the road from Winchester Highlands to the Mystic Valley Parkway, a students leather bag, filled with note books and religious books. Finder rewarded, by notifying owner, Rev. C. W. Dunham, 4 Maple road, Win., or Gordon Bible College, Boston, Mass.

LOST—On Highland Ave., near Highland school child's khaki colored cap, carried off by a dog. Suitable reward. Mrs. Heaton, 201 Parkway.

MISCELLANEOUS

WANTED—A nurse would like a lady (semi-invalid) to board in her home in Wakefield; best of food and care guaranteed; new house, all improvements; no children. Please call Nurse, Mystic 716-M, or after Nov. 1st Crystal 917-M. Can furnish best of references from Winchester doctor. 1t

COUCH FOR SALE—Tel. Win. 582-J. 1t*

WANTED—By competent colored laundress, bundle washings to do at home; cannot call for or deliver. Address 590 Main street, Winchester. 1t*

MISCELLANEOUS

POSITION WANTED—Two swedish girls wish a place as cook and second girl. Can furnish the best of reference. For information Address Box O9, Star office. 1*

POSITION WANTED—By experienced chauffeur (colored) with references. Willing to assist with other work. Campbell's Employment Agency. Tel. Stoneham 228-M. 1*

ASHES REMOVED—Have your ashes removed by me. Two barrels for 25 cents. Antonino Maggio, 35 Florence street, Winchester. 1*

MANAGING HOUSEKEEPER—American desires a position capable of taking full charge of home, experienced, faithful and conscientious, or companion, at home or travel. Middle age and cheerful disposition, references. H. A. F. Star office.

WANTED—Position as housekeeper in Protestant family of adults. Father and son or daughter preferable. Box O8 Star office. 1*

WANTED—Work at House cleaning, floor polishing, rug cleaning, window cleaning, janitor, etc. Handy man around the house. Drop post card to H. S. Dodson, Box 137, Winchester. 1*

WANTED—A small house or apartment for one lady. Tel. 337-W. 1t*

WANTED—Send 10 cents and we will send you one of our small hand colored pictures, also information as to how to secure a beautiful Christmas present. Charles R. Higgins, Allens Lane, Bath, Maine. O21-2t

NEWSY PARAGRAPHS

The regular monthly meeting of the Women's Benevolent Society of the First Baptist Church, was held in the vestry on Thursday, Oct. 20, with about forty present. The work of the day was making surgical dressings and children's garments for the Massachusetts Eye and Ear Infirmary. The most important item of the business meeting was the vote to start a building fund of $500 for a new church edifice.

Fall is an excellent time to do Landscape work planting, etc. Let me advise you what and how to plant. Orders for tree work and orchard pruning should be sent me early as expert pruners are scarce. Phone Woburn 316, opposite Woburn Parkway. Herber Bishop Clewley, Landscape Architect. 1t

A complete Dental X-Ray Unit was set up by the General X-Ray Co., this week in the office of Dr. Harrison Parker.

Cauliflower, 25c-40c head; Paskel celery, 18c bunch; lettuce; spanish onions, 2 lbs. for 15c; cranberries, 15c qt., 2 for 35c; oranges, 70c doz.; bananas, 45c doz.; Gravenstine apples, 65c pk.; dill pickles, 6c ea.; Heinz sweet mixed pickles, 40c lb. At Blaisdell's Market, tel. 1271.

Shipping Tags.

Rather exasperating is the obviousness of many patented ideas that have brought fortunes to their originators. Take, for instance, the Dennison shipping tag. The trouble with such tags used to be that they would tear out at the hole. How easy a cardboard re-enforcement. Just that was the whole of Dennison's invention, and it netted him a tidy fortune.

What Man Learns.

Another thing the thoughtful man learns after a while as he blunders along through this old vale of tears and laughter, trying to do the best he can under all the circumstances, is to distinguish rather carefully between the reformers who really mean it and the ones who are doing it to make their jobs last.—Ohio State Journal.

Not His Honor.

A county court judge fell down a flight of stairs, recording his passage by a bump on every step until he reached the bottom. A servant ran to his assistance and said: "I hope your honor is not hurt?" "No," said the judge, "my honor is not hurt, but my head is."

SUNDAY SERVICES

FIRST CHURCH OF CHRIST SCIENTIST

Service in the church building opposite the Town Hall, 10:45 a. m.

Sunday, October 23d. Subject, "Probation After Death."

Sunday School at 12 o'clock.

Wednesday evening meeting at 7:45.

Reading Room also in Church building, open from 10 to 55 daily except Sundays and legal holidays.

CHURCH OF THE EPIPHANY

Rev. Murray W. Dewart, rector, 3 Glengary. Tel. 881-M. Deaconess Lane, 34 Washington street. Tel. 187-W.

22nd Sunday after Trinity.

7:30 A. M.—Church school.

11:00 A. M.—Kindergarten.

11:00 A. M.—Morning Prayer and Sermon.

12:30 P. M.—Senior Girls' Class.

5:00 P. M.—Evening Prayer and Address.

5:45 P. M.—Rector's Class.

WINCHESTER UNITARIAN CHURCH

George Hale Reed, Minister. Residence, 18 Symmes road. Tel. 0208-M.

At the regular morning service at 10:30, Mr. Reed will preach a special sermon suggested by the honors done the Unknown Soldier. Subject, "The Ground-Men." The choir will sing patriotic music.

The kindergarten for small children will meet during the morning service. Parents are invited to enroll their children.

The Sunday School and the Metcalf Union will meet in Metcalf Hall at 12.

The Ladies' Friendly Society will hold an all-day sewing meeting Tuesday Oct. 25. Mr. Reed will talk at 3 P. M. Subject, "Womanhood in the Old Testament." Tea.

SECOND CONGREGATIONAL CHURCH

Sunday, Oct. 23.

10:45 A. M.—Morning Worship. Rev. F. B. Noyes of Harwichport will preach.

12 M.—Sunday School, Miss Laura B. Tolman, Supt.

5 P. M.—There will not be any Junior Christian Endeavor until further notice.

6 P. M.—Senior Christian Endeavor. Topic, "What we know about God." Ps. 139:1-12. Leader, Mrs. Pearl Belville.

7 P. M.—Evening Worship in charge of Mr. Noyes.

Thursday, October 27.—There will be a Sunday School teachers meeting at the church at 7:30 P. M.

Friday, October 28—At 7:30 P. M. A Get Together Party given by the Sunday School. All members of the church, Christian Endeavor, and Sunday School are invited.

Come and have a good time!

FIRST CONGREGATIONAL CHURCH

Rev. Howard J. Chidley, Minister. Residence, 460 Main street. Tel. 1232-R.

ALL SEATS FREE

Sunday morning at 10:30 the pastor will preach on "The Celestial Horsemen." Children's sermon "The Right of Way." Classes for all departments of the Sunday school at 9:30, 10:45 and 12.

The Young people will hold their first meeting in the small vestry of the church at 6 o'clock Sunday evening. Subject "How can we improve our meetings?" A social fifteen minutes will follow the meeting.

Evening worship at 7 o'clock. A double quartette will furnish the musical service. Mr. Chidley will speak on "William Cowper's Text."

Mid-week service on Wednesday evening at 7:45. The pastor will speak on "The World as Jesus saw it."

METHODIST EPISCOPAL CHURCH

Rev. A. B. Gifford, Minister. Residence, 17 Myrtle street. Tel. 1232-W.

10:30 A. M.—Morning Worship with sermon. Subject, "Gods of Wood and Stone." Music, Quartet. Children's Talk Subject, "The Baker."

12:00 A. M. Sunday School. Mr. H. B. Seller, Superintendent. Men's Class, Mr. A. D. Nicholas, teacher. Friendship Class for women, Mrs. R. M. Armstrong, teacher. Classes for all.

6:00 P. M.—Epworth League, Mr. Ronald Hatch, president. Senior and Junior divisions. Young people invited. Senior Leader, Miss Hazel Dotten.

7:00 P. M.—Evening Service—General Subject "Good Neighbors." Special Subject, "Canada, International Good Will." Many hail from Canada and the Provinces. A chorus made up of these interested will sing "The Maple Leaf Forever." Many views of Canada have been loaned by the Canadian Pacific Railroad for this Evening's Service.

The Harmony Club will not hold a food sale Saturday afternoon Oct. 22 as announced in last week's Star.

The Annie Dodd Club gives a Musical at Mrs. J. W. Morans, the afternoon of Oct. 27.

Ladies' Aid Union holds its Semi-Annual Meeting in Salem, Oct. 28.

There is a rehearsal tonight at 17 Myrtle street of those who will make up the chorus for Canada night.

The Epworth League is planning a Social Friday evening Oct. 11. Miss Gwendolyn Fullon of Melrose will take charge of the Game Hour.

FIRST BAPTIST CHURCH

Rev. Clifton H. Walcott, Minister. Residence, 18 Glen road. Tel. 399.

Sunday, 10:30 A. M. Morning Worship with sermon by the pastor on, "Ambassadors for Christ." Music by the Quartette. Subject of Children's Story Sermon, "One of Mother Nature's Secrets."

12 M.—Sunday School. Classes for all ages. Adult Topic, "Paul's Last Journey to Jerusalem." Acts 21:1-17. The Men's Class will discuss, "The Difference Between Magic and Miracle." Mr. Arthur E. Gates, Superintendent.

4 P. M.—Junior Society in the Vestry. Mrs. Edwin B. Dolan will direct this work. An interesting program including hand work every Sunday afternoon.

6 P. M. The intermediates will meet in the Vestry. This meeting will be led by the new officers, Miss Eleanor Tilden, President. Subject, "What We Know About God." Ps. 139:1-12. The organization begun last Sunday will be completed.

7 P. M.—Evening Service opening a special sermon series by the pastor, which will be presented in two parts. First there will be a Prelude on, "Things in Which Everybody is interested," followed by a sermon on "Things in Which Everybody Ought to Be Interested." The first prelude will be on, "The Most Popular Book in Winchester." The first sermon will begin a series on, "Bible Trees and Modern Life:" (1) "The Oaks of Mamre." Special music every Sunday night.

Monday, 7:30 P. M.—The Intermediates will hold a Halloween Party at the home of their President, Miss Eleanor Tilden.

Tuesday, Wednesday and Thursday the Massachusetts Baptist Anniversaries will be held in the First Baptist Church, Worcester.

Wednesday, 7:45 P. M.—Mid-week Prayer Meeting. Subject, "Paul Becomes a Missionary." Acts 11:19-30. An adjourned business meeting will be called to order at 8:45 to hear the report of committee on the revision of By Laws if their report is ready.

THE FIRST SPIRITUALIST LADIES' AID

K. of P. Hall, Stoneham, Mass., hold meetings the second and fourth Thursday of each month. Circle 4 P. M., Supper 6:30 P. M. Evening Meeting 7:30 P. M.

The Rev. F. A. Wiggin of Unity Church Boston, Mass., will lecture and give Messages Thursday Evening, Oct. 27. All are welcome.

WM. H. BORDEN, Sec'y.

Miss Constance Lane, Miss Marion Symmes and Miss Helen Cabot, under the Chairmanship of Miss Margaret Randall, Simmons 1920, are working enthusiastically to interest the people of Winchester in the drive for the Simmons College Endowment Fund. They are receiving the support of public-spirited citizens, who realize the importance of maintaining such a college as Simmons, which every year sends out a large number of young women, thoroughly trained, into productive work for the community.

WINCHESTER TRUST COMPANY

WINCHESTER, MASS.

Hours: COMMERCIAL DEPARTMENT — Daily 8 A.M. to 3 P.M. — Saturdays 8 to 12 M.

Hours: OTHER DEPARTMENTS — Daily 8 A.M. to 4 P.M. — Saturdays 8 to 12 M. and 7:30 to 9 P.M.

October 10, 1921

CAPITAL	$100,000.00
SURPLUS AND PROFITS	70,538.87
COMMERCIAL DEPOSIT	642,352.52
SAVINGS DEPOSIT	294,790.20

SAVINGS DEPARTMENT

Deposits made on or before November 1st draw interest from that date.

DIRECTORS

FRANK A. CUTTING, President — FRANK L. RIPLEY, Vice-President
JAMES W. RUSSELL, Vice-Prsident — CHARLES E. BARRETT, Treasurer

CUTLER B. DOWNER, JERE A. DOWNS, GEORGE A. FERNALD, FREELAND E. HOVEY, RALPH E. JOSLIN, WILLIAM L. PARSONS, FRED L. PATTEE, FREDERIC S. SNYDER, CHARLES H. SYMMES

"DREAM STREET" IS A CHARMING SCREEN STORY

D. W. Griffith comes to us again with a new production which has been acclaimed a work of art and the most unusual story of symbolic love and romance. This new Griffith work is "Dream Street." It will be seen at the Regent Theatre for three days beginning next Monday.

"Dream Street has been called a dramatic comedy. The characters were suggested by those of Thomas Burke in his Limehouse stories. While they may be from "Gina of Chinatown" and "The Sign of the Lamp" still these characters are found in all the corners of the world where romance, love and beauty hold sway. They gaze through wistful windows out on their Street of Dreams and one cannot help loving them as they pass along life's highway amid their tragedies and comedies of existence.

There are three personages standing out like classic models of great art. They are Gypsy Fair, "Spike" McFadden and his brother "Billie." This trinity of youth evolve the tense and teeming story of "Dream Street." They fascinate with a spell akin to the haunting harmonies of a great aria and they are not without their effective moral to the adorned tale of their loves and romances. Gypsy is a music hall dancer. "Spike" and "Billie" McFadden are of the district of the docks. "Spike is handsome and mighty with his fists among men whom he conquers, but he has also a golden voice that captures the girls. They fall in love with Gypsy after seeing her dance. Evil days fall upon them through a series of complications and a murder brings them to the attention of the police. Sway Wan, a great Chinese gambler is also desiring Gypsy and so he plots to attain his end. In the symbolism of the story there comes forth the Good one, typified by a street preacher and the evil influence shown through the nomadic violinist, who charms under the spell of music and causes wickedness **to temporarily triumph.**

Caron Dempster is the Gypsy Fair while Ralph Graves and Charles Emmet Mack enact the roles of the McFadden brothers. There is a specially arranged musical score.

On Monday, in the Woburn court, on complaint of Inspector of Weights and Measures Maurice Dinneen, the Horn Pond Ice Co., was fined $50 for short weight in ice by its agents on three counts.

The sparkle of cut glass does add to the appearance of a table. There are a number of new designs and new cuttings we would like to show you.

MATTRESSES RENOVATED

Mattress making is our exclusive business.

Having had over 30 years' experience in the Bedding Business, we know that we can do good work and will do no other.

Orders called for and delivered promptly.

DAVIS SQ. MATTRESS CO

403-405 HIGHLAND AVENUE

WEST SOMERVILLE

Tel. Somerville 4383-R

Oct. 7-4t

Miss Campbell's Kindergarten

NOW OPEN

FOR ENROLLMENT CALL AT SMALL WATERFIELD HALL OR TELEPHONE MISS CAMPBELL AT

—LYNN 5765-M—

WATERFIELD HALL — WINCHESTER

We are now prepared to care for your electrical wants promptly and efficiently.

Personal attention is given to all calls and repairs and you will find our prices as reasonable as is consistant with good work.

May we not have the privilege of submitting an estimate for any work you may anticipate having done.

H. B. MACOMBER, Manager

539 Main Street, Winchester

Branch of R. M. HORNE — Tel. Win. 1200

STAR WINDOW CLEANING CO.

Private Residences Our Specialty. — Ten Years' Experience

Try Our New Method of Outside Window Cleaning

HARRY COOPER, Proprietor

Telephone Woburn 471-J — P. O. Box 74

Oc. 7 8t

It is time for--

House Plants

Crockford's Flower Shop

532 MAIN STREET

Tel. 1380

Auto Delivery

Flowers Telegraphed to all parts of the United States and Canada at short notice

Continued from Page 1.

A LECTURE ON CHRISTIAN SCIENCE

"Spiritual Regeneration"

By JOHN J. FLINN, C. S.

Member of the Board of Lectureship of The Mother Church, The First Church of Christ, Scientist, in Boston, Mass.

and to find in the possession of both that ease, comfort, contentment and peace which are supposed to make up the sum of human happiness. But the prizes sought have been elusive; they have lost their value even with seeming attainment, for the struggle to capture them has, in the main, been carried along on the theory that happiness is something material and, therefore, to be pursued by indulging the material senses and turning loose upon the chase the sensual desires.

To judge by appearances, the world as a whole today is unhappy; never more so in all its history. If one were disposed to indulge in it, here would be an exceptionally tempting opportunity to satirize material prosperity. Prosperity and happiness, happiness and prosperity, as we all know, are almost invariably coupled in human thought and conversation. Humanity in general thinks of happiness as something largely if not wholly dependent upon, or certainly as a companion of, prosperity. In the opinion of the world, to be prosperous means to be happy.

In all the ages, so far as known, there was never before such widespread prosperity on this planet as that which prevailed during the twenty years preceding the first of August, 1914, and later developments seem to show that never in all the ages was discontentment so prevalent in the breasts and thoughts of men as during this period. Some of the nations were so rich that they could afford to apply almost unbelievable surpluses of revenue to a means of giving vent to their unrest. Freedom from indebtedness, phenomenal expansion of trade, luxury unrivaled in ancient or in modern times—individual fortunes swollen almost beyond calculation, individual extravagance carried on with a confidence and a boldness that could neither be reasoned with nor abashed—these were all present, and yet the nations and their populations were unhappy.

Time was, and that not so very long ago, when, comparatively speaking, a man's wants were little here below, and among the great majority of the people only moderate effort was required to supply them. But prosperity, legitimate and artificial, has multiplied men's seeming wants in our days many times over, and has made them so complex, that they have long since passed and distanced actual needs. To meet what have now come to be known as wants demands a constant strain; attainment only whets the appetite for more; emulation takes the joy out of accomplishment; possession disappoints rather than satisfies, and getting, gnaws at the heels of having.

MATERIALISM HAS ITS CHANCE

Never has materialism had its way more completely than in the last seven years. Never has its way been less obstructed. To have opposed its headlong career during the greater part of this time would have been to invite opprobrium and hostility. It dominated nearly everything and everybody. An opponent of its methods would be as one crying in the wilderness in the midst of a howling storm. Here was its chance and it made the most of it. For years it had been impatiently awaiting the day when it would prove itself the greatest force on the globe. The opportunity coming at last, it proved only one thing; its ability to destroy. It upset the world, it halted progress, it stopped production, it unsettled the thought of men, it wrought havoc and scattered wreckage wherever its power or influence was felt. The world is still staggering from its thunderous explosions. It counted upon its big loans, big profits, high wages, great bank accounts—the setting in of an era of inflation and artificial prosperity—for justification. All of these were realized to the satisfaction of human craving and with their realization came a period of luxury and extravagance such as history had never before recorded; but in conjunction with it all came experiences in popular disillusionment, popular disappointment, and, worse than all, in widespread moral degeneracy, from which no permanent recovery is possible save that which shall be brought about through spiritual regeneration.

The ailment from which the world is suffering is mental and individual. All causation is mental. Society, taken either in its smaller or larger aspects, is primarily individualistic. That which deleteriously affects the individual deleteriously affects the mass; by healing the individual a great step is taken toward the healing of the community and the nation. Mary Baker Eddy, a solitary, but by no means a lonely figure in the world's history, thought all this out, and thought it out to a logical conclusion, over half a century ago, when as the herald of a new crusade she sounded the keynote of universal freedom, asking a fuller acknowledgement of the rights of man as a son of God, demanding that the fetters of sin, sickness and death be stricken from the human mind and that this freedom—a freedom immeasurably greater than anything in the nature of political liberty—be won through the abandonment of all barbarous and savage methods, and by resort to the spiritual healing of existing wrongs. How much the world—how much mankind—would have gained in the last fifty years had her doctrines been adopted by rulers and statesmen at the beginning of this period, and steadfastly adhered to, is beyond computation. The sorrow, the anguish, the bitter woe piled upon human misery during the last eight years could have been, and would have been averted, if only her tribute to the First Commandment had been taken into the consciousness of men and nations.

LOOKING IN THE WRONG DIRECTION

Outside of Christian Science, practically all are looking in a wrong direction for an acceptable and satisfying arrangement of the differences that are disturbing the world. It is generally hoped that by appealing to the individual and collective selfishness of men a basis of settlement may be found through territorial gifts, through some amelioration of indemnities, through resumption of trade relations, through preferential tariffs, or, when these, or any of them, fail of effect, through some kind of pressure. The thought of bringing about an understanding on a basis of good will, of unselfishness, of forgiveness and forgetfulness, or brotherliness, of the Golden Rule, of the Christly injunction that "ye love one another," is submerged by the false and foolish belief that behind every international treaty all the ancient geographical, racial, tribal, political and religious bigotries, prejudices and bitternesses must be preserved to meet possible or impossible emergencies.

This is the bad old method of international intercourse from which advanced government has essayed from time to time, and struggled honestly and earnestly, to escape, by the adoption of an open and frank diplomacy.

The condition thus sought to be remedied, and which is still to be remedied, has prevailed from the earliest period. The Prophet Isaiah was

(Continued on page 7)

UNDER COVER

The Attraction at the St. James Theatre

Filled from start to finish with mystery, surprise following surprise, tense situations, and suspense that grips and holds to the end.

Delightful bits of humor sparkle through the piece while in contrast the sinster threats of the customs officers cast their dread shadows on the scene. Active thrilling and intense, carry the play to a powerful and unexpected climax.

The story of "Under Cover" concerns a certain lovely necklace, brought undeclared into the port of New York by one known as Steven Denby. Necklace and all he joins a small house party at the home of some friends on Long Island. There the officers from the Custom House close in about him, guided from time to time by the girl for whom Denby cares, and who in turn cares for Denby. The task is a bitter one for her, but the ruthless deputy collector forces her to aid him by threatening to expose her younger sister for a crime half-innocently committed. The crash comes when Denby traps her in his room, to which she has come to find the necklace, and when all unconsciously he gives the signal that brings the customs authorities to the room.

The part of Ethel Cartwright the girl torn between her love for Denby and her fear of Taylor the Customs official, will furnish Miss Leona Powers another of these tense, dramatic roles, which she plays with such power and splendid artistry.

The other parts demand the full strength of the Company, including Viola Roach, Florence Roberts, Frank Charlton, Mark Kent, Aubrey Bosworth, Ralph Remley, Harold Chase.

M. C. W. G. ITEMS

The waiting list of candidates for initiation into the Guild will be acted upon at the first business meeting in November. All members having candidates in view should have papers ready by them.

A Hallowe'en Whist will be given on the next social night, Thursday evening, Oct. 27th. Among the many beautiful prizes for this affair is a boudoir lamp, donated by the committee in charge. The proceeds of all social nights go into the Charitable Fund of Winchester Branch and are afterwards distributed among the various institutions, benefited by the Massachusetts Guild. It is hoped that the Hallowe'en Whist will be unusually successful as part of the proceeds will be set aside for local charity, after the annual donation towards gifts for the Christmas tree at the Home for Destitute Children, Harrison Ave., Boston.

November 8th is "Bundle Day" for the "Little Sisters of the Poor." Any of the members or their friends wishing to contribute individual gifts towards this cause may leave their bundles at the home of Mrs. Johanna Glendon, 17 Lake street or that of Mrs. Frances Sullivan, 23 Vine street where they will be collected by State officials.

WINCHESTER CHAPTER LAYMEN'S LEAGUE

The annual meeting of the league was held Friday evening, Oct. 14, in Metcalf Hall. The reports of the secretary and treasurer were presented and the following officers were chosen for the ensuing year, President, Ralph E. Joslin; vice president, Curtis W. Nash; secretary-treasurer, Howard W. Robbins; executive committee, the foregoing and Vincent Farnsworth, Clarence C. Miller, Stillman P. Williams.

The speaker of the evening was William L. Barnard, secretary of the Unitarian Laymen's League, who outlined the work to be done by the League during the current year, and gave many interesting and some amusing incidents which have come to his attention since the league was organized.

Rev. George Hale Heed also spoke, referring particularly to certain objects which the local chapter should consider.

BOY SCOUT NOTES

Norman Harrold won first prize; Philip Chitel, second prize, and Eddie Taylor, third prize at the swimming meet last Saturday.

The Board of Selectmen have agreed that during next winter when the skating ice is covered with snow and slush, Wedge Pond shal lbe scraped off, in part at least, so that the children of Winchester can have skating throughout the winter. The Boy Scouts desire to take this opportunity to most heartily thank the Board.

DANIEL J. CALLAHAN

Daniel Joseph Callahan, 29 years of age, native born and affectionately regarded by all who knew him, died at the Winchester Hospital on Wednesday forenoon at eleven o'clock of plural pneumonia. He was taken ill last Friday and to the hospital on Saturday.

Mr. Callahan was the son of Rose and Timothy Callahan. He was born and educated in Winchester, and upon leaving school entered the employ of Mr. Henry B. Winn in his furnishings store. He worked there for eight years, afterwards entering the employ of the Whitney Machine Company, where he worked until his death.

Besides his parents he leaves six brothers, Edward L., Bernard F., Timothy H., John J., James and Joseph, and one sister, Mrs. John H. Stygles, all of this town.

Requiem mass will be celebrated at St. Mary's Church this Saturday morning at 9 o'clock. The burial will be in Calvary Cemetery.

BEVERIDGE TO DEFEND THE DIRECT PRIMARY

Will Speak at Meeting of Massachusetts League of Women Voters

Former Senator Albert J. Beveridge of Indiana will defend the direct primary at a meeting in Unity House, Park square, Saturday night, at eight o'clock under the auspices of the Massachusetts League of Women Voters. Mrs. George R. Fearing is chairman of the committee in charge, and associated with her are Mrs. Charles Sumner Bird of the Republican State Committee, Miss Gertrude F. Hayes of the Democratic State Committee, Mayor Peters, Speaker B. Loring Young and Jeremiah F. Driscoll.

Members of the Winchester League will attend this important meeting. The public is cordially invited.

HIGH SCHOOL NOTES

The Junior Class elected the following officers for the coming year, Friday:

Esther Carrier—President.
Edward Wheatley—Vice President.
Agnes Court—Secretary.
Stanley McNeiley—Treasurer.

Miss Grace spoke Monday at the Assembly Hall on "The History of Moving Pictures."

Miss Francis Tompkins spoke Tuesday at the Assembly Hall on "Fire Prevention."

A Halloween Party will be conducted by the Senior Class October 31, for the pupils of the High School.

John Davey was awarded an Underwood Typewriting Certificate for doing 33 words a minute for 15 minutes.

MRS. HODGSON'S DEATH FALSE

There was telephoned to the STAR office last Thursday afternoon by an unknown person an item announcing the funeral service of Mrs. Thomas Hodgson of Arlington, a former resident of this town. Mrs. Hodgson had not made her home here for several years and the authenticity of the notice was not questioned. It later appeared that the announcement was false, Mrs. Hodgson being alive and well.

Holophane Lens comply with laws in every state. Get yours now. Kimball and Earl. tf

JEWELS

are as unnecessary as paint to the lily if your complexion is as flawless as pearls and the lustre of your hair as brilliant as gleaming gems.

Natural beauty needs cultivation, even as jewels require cutting and polishing.

THE IDONIAN BEAUTY SHOP

invites your patronage if you are interested in the improvement of your personal appearance.

Let us care for your hair, skin and nails. 1t

SELF-RELIANCE GOES BANKRUPT

Thin Blood Saps Energy Gude's Pepto-Mangan Rebuilds the Blood

Wrestling with a weakened condition of the blood is a desperate struggle. Thin, watery blood deprives the body of energy and causes a played-out feeling not unlike utter exhaustion. A man with weak blood has not the full use of his powers. He lacks decision, and vacillates until he loses self-confidence.

Some men, and women too, go faltering along for months scarcely realizing that they need Gude's Pepto-Mangan, the blood-builder. But when they have taken it for a while, what a difference there is in the feelings! The old-time vigor and the red-blooded hue of good health return. The new rich blood gets to work, building, fortifying, lifting the spirit up to its normal standard. Physicians have prescribed Gude's Pepto-Mangan for years as a blood-builder. Druggists sell it in liquid and tablet form. Look for the name "Gude's Pepto-Mangan" on the package.—Advertisement.

W. C. T. U. NOTES

Mrs. Mary Harris Armor of Georgia, the most brilliant speaker in the ranks of the Woman's Christian Temperance Union, according to many critics, is to speak in the Church of the New Jerusalem, Bowdoin street, between Beacon and Ashburton place, Sunday, Oct. 23 at 7:30 p. m., and every member of the Winchester Union is urged to go if possible. Wise and witty, with the inimitable Southern accent, Mrs. Armor always delights her audience and it is a rare privilege to hear her. She is to speak also at the State Convention in Worcester next week, but as comparatively few of our members can go there we hope they will avail themselves of this opportunity. Men as well as women are invited. A number from Winchester will go in town Sunday evening on the 6:29 p. m. train, which will give ample time to reach the church. Tell your friends and plan to go yourself.

October 25 to 27 will be the 48th annual convention of the Massachusetts W. C. T. U. and it is to be in Worcester where the first convention was held away back in the "seventies." Plymouth Congregational Church will be the place of meeting and an interesting program has been prepared. The Executive Committee, which consists of the general officers of the State, the county Presidents and the Superintendents of the various State department, will also hold sessions, beginning on Monday, Oct. 24 and closing on Friday, October 28. Many important questions will come up for discussion and a full attendance should be had. Mrs. Ella A. Gleason of Winchester will preside.

Girls' and Boys' Sailor Hats straight from Paris, at the Winchester Exchange. Very smart and becoming to the little people. O21-28-N4

A Household Necessity

Every woman in New England should read the Household Pages in the Boston Daily and Sunday Globe. Run by New England housewives, it gives better information on household matters than any domestic science course or cook book ever written. Arrange to have the Boston Daily and Sunday Globe in your home every day in the year.

Have Your Washing Done THE New Method Way

We Collect in Winchester MONDAY and TUESDAY

New Method Laundry Co.
22 Gould St. - Stoneham, Mass.
Phone 407-W

IS TRADE DULL
Try an advertisement in the STAR

Tel. Malden 3652-M Cavity Work by Experts
M. J. BATEMAN COMPANY
Foresters and Entomologists
Tree and Shrubs Sprayed and Pruned
Care and Preservation of Trees and Shrubs
34 Waverly Street - Malden, Mass.
S30-8t

NOTARY PUBLIC
JUSTICE OF THE PEACE
T. PRICE WILSON
Star Office

Everyone is beginning early to plan Christmas gift lists. We are ready to help you on cards and gifts at the Winchester Exchange. O21-28-N4

MONUMENTS
AVARD L. WALKER
570 Washington Street
Tel. 736-W Oct. 21 tf

THREAD-RUBBER Willard INSULATION

This trademark, stamped in red on the case, identifies the Willard Threaded Rubber Battery.

Come In!

We want you to come in as soon as you can because we believe we can tell you as we have told a good many other car owners—how to make your battery *last longer* and *serve better*.

When you do come in, why not stay until you have pumped us dry of every bit of battery information that may help you to get *MORE MILES* of uninterrupted service *PER DOLLAR*.

We'll tell you *why* rubber had to be made porous before it could be used for battery insulation and *how* the threads turn the trick.

Middlesex Battery Service Co.
48 Mt. Vernon Street
Telephone Winchester 2

Willard Batteries

WILLIAMSON & BLAKE
MASONS
Plaster, Brick & Cement Work
Repairing of All Kinds
57 PLEASANT ST., WOBURN, MASS.
Tel Woburn 916-J, or 791-W. feo,tf

THOMAS QUIGLEY, Jr.
Teamster. Contractor and Stone Mason
PAVING, FLOORING, ROOFING
In Artificial Stone, Asphalt and all Concrete products
Sidewalks, Driveways, Curbing, Steps, Etc.
Floors for Cellars, Stables, Factories and Warehouses.
—ESTIMATES FURNISHED—
18 LAKE STREET

NEWTON A. KNAPP & CO.
Insurance Agency
137 Milk Street BOSTON Tel. Main 5244
8 Chestnut Street WINCHESTER Tel. 1294

PIANO TUNING AND REPAIRING
WHITMAN PIANO COMPANY
STONEHAM, MASS.
Telephone, Stoneham 140
apr5,tf

TALKING MACHINES REPAIRED
HERBERT B. KELLOG
34 CLEVELAND STREET
ARLINGTON, MASS.
Tel. 881-W my13tf

Photographer?
F. H. Higgins
13 Church St. 938-W

NORMAN V. OSBORNE
CARPENTER
Estimates Cheerfully Given
22 BROOKSIDE ROAD
Phone 722-J S 9 tf

WE PAY HIGHEST CASH PRICE FOR
SECOND-HAND FURNITURE
OLD BOOKS and STOVES and OLD HOUSEHOLD GOODS
Quality Furniture Store
498-500 Main St., Woburn
Write or Phone Woburn 593

WHITE HOUSE COFFEE
ROASTED AND PACKED AT OUR BOSTON-TWO FACTORIES-CHICAGO
1-3 AND 5 LB. CARTONS ONLY
DWINELL-WRIGHT CO.
PRINCIPAL COFFEE ROASTERS
S30-8t

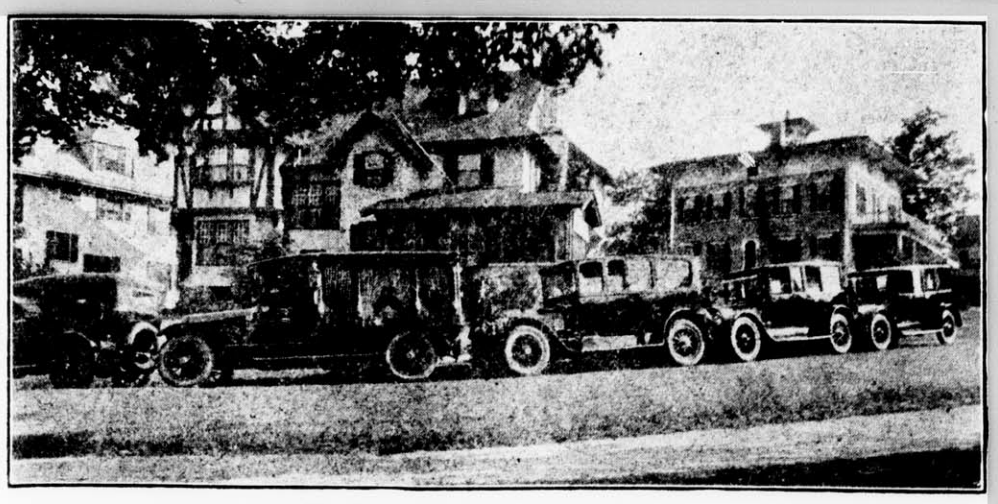

Residence and Funeral Equipment of
Kelley & Hawes Co.
UNDERTAKERS and FUNERAL DIRECTORS
Winchester, Mass.
Services rendered in any part of State. Lady assistants.
Telephones 35—174—106 Winchester, Mass.

PUBLIC LIBRARY WINCHESTER MASS.

(Continued from page six)

A LECTURE ON CHRISTIAN SCIENCE

constrained by the materialists about him to say: "The way of peace they know not, and there is no judgment in their goings; they have made them crooked paths; whosoever goeth therein shall not know peace. Therefore is judgment far from us; neither doth justice overtake us; we wait for light, but behold obscurity, for brightness but we walk in darkness * * * And judgment is turned away backward, and justice standeth afar off, for truth is fallen in the street, and equity cannot enter."

Mary Baker Eddy, if the leaders of the peoples of the earth would see it, as some day they must and shall, has long since made clear the basis upon which world harmony can be secured; namely, through the understanding of the one great and only God, whereby the destruction of all false gods may be brought about.

RECOGNIZED EFFICACY OF CHRISTIAN SCIENCE

That Christian Science heals sin, sickness and disease and drives out all manner of evil in individual cases is a fact so often attested and so thoroughly established that it were a waste of time at this late day to undertake to offer further proof. The healing efficacy of Christian Science is now admitted by informed people everywhere. Ministers of the orthodox churches and even medical doctors very generally acknowledge it, although with certain reservations. They have not all yet been brought around to the point of seeing that there can be no reservations, limitations nor restrictions when we are dealing with the power and mercy and love of God. They might as well acknowledge the principle of mathematics, or recognize the law of gravitation, or the diurnal revolution of the earth, or the orderly motion of the planets, or the rise and fall of the tides, with certain reservations.

Truth admits of no variations, no modifications. The doctors of divinity and the doctors of medicine, than whom, as a rule, there are no more conscientious men in the world, feel free to say in these days that, no doubt, there are times when Christian Science does some good. When pressed they will even go so far as to recall instances that have come under their immediate observation where men and women have been greatly improved physically, mentally and morally by Christian Science, but often they will be quick to qualify this admission by saying that there are times, of course, when Christian Science goes too far. Here they are inconsistent and illogical again, for they are, perhaps inadvertently and unconsciously, but nevertheless surely, committing themselves to the position that right can be wrong, or that good can be bad, or that truth can be false, in certain circumstances. They would not think of saying that in their experience they had found addition, subtraction and multiplication to work out fairly well, but that the rules of arithmetic are sometimes carried too far.

Now, Christian Science is true from the first to the last word of our textbook, or it is not true at all. If it be false at any point, if it be faulty at any point, if it be not in absolute line with one invariable, changeless Principle at all points—then, to use the words of Paul, our preaching is vain; and moreover, to paraphrase slightly the language of that great Apostle, we who have accepted Christian Science are the most hopeless and most miserable of people. To go further, if further it would be possible to go, if Christian Science is not altogether true—if the healing power of the Christ be not present yesterday, today and forever—then we who have been proclaiming our healing through Christian Science from the very housetops are false witnesses.

But we who have been healed in Christian Science, and we who have practiced it to the healing of others, know full well that when its Principle is intelligently, honestly and trustfully employed, it never fails. This Principle has always existed; it has been known to certain of God's people throughout all the ages, and it was understood by Jesus more clearly than by any of his predecessors.

MARY BAKER EDDY'S TASK

Apparently lost for centuries, the Science whereby it could be put into operation as a tangible, practical, usable, workable agency, was rediscovered by Mary Baker Eddy. Her great task, the greatest that woman has ever been called upon to perform, was to proclaim and demonstrate convincingly to a doubting world her marvelous revelation. In her own simple but beautiful language she tells us when and how each of her steps was taken. Those acquainted with her writings are familiar with the story. She left nothing to mere assertion. She proved by demonstration every declaration which she set down in writing. In the year 1866, she tells us, she discovered the Christ Science or divine laws of Life, Truth and Love, and named this discovery Christian Science; but her first pamphlet on the subject, although copyrighted in 1870, did not appear in print until 1876, or ten years after her divine revelation, "as she had learned," to use her own words, "that this Science must be demonstrated by healing, before a work on the subject could be profitably studied." She was in no hurry to launch her discovery upon a world slow to yield itself to consideration of a new philosophy of life, and one especially that undertook to refute or reverse practically all the theories of human existence handed down by the schools from time immemorial. She knew too much of the world to trust her revelation in its hands until she was prepared with such proof as it would demand to insure at least a respectful, if a skeptical, hearing. To obtain these proofs, and to render them convincing and irrefutable, she gave herself over to prayer and study. When she sought authority she sought and found it in the Bible. When she sought guidance, she looked for it in the teachings of Christ Jesus and his apostles. All of her dependence for light was placed upon the Scriptures, and when she finally laid her thesis before a critical people it was fortified with spiritual truth in every line, sentence, paragraph and page.

Nothing has been more puzzling or more annoyingly baffling to her critics than the fact of her scrupulous, persistent, tenacious adherence to the Bible—to the book which Christians through centuries have regarded, or have professed to regard, as divinely inspired. She took it and employed it as the keystone of her philosophy. She took it, as it was intended plainly by its inspired writers to be taken, in spirit and in truth, neither deducting from it nor adding to it, but accepting it with open mind and interpreting it in accordance with its manifest design and meaning.

CHRISTIAN SCIENTISTS AND THE BIBLE

Just as the discoverer and founder of Christian Science places the Bible first at all times; just as she looks to it and clings to it at all times for inspiration and for strength; just as she has given it first place in the religious tenets and services of the church she instituted and organized, so do all of her loyal followers accept its inspired Word as their sufficient guide to eternal life. It is entirely within reasonable bounds to say that in no other class or denomination of professed Christian religionists is the Bible esteemed more highly or studied more regularly, closely, earnestly or intelligently than it is among Christian Scientists. The Christian Science textbook, Scence and Health, is an exposition of the Bible, a Key to the Scriptures, and, as such it has already unlocked for millions, as it is destined to unlock for countless multitudes to come, inexhaustible treasures of spiritual wisdom and understanding.

In the earlier days of her labor the critics were puzzled and baffled by the discovery that many statements in her works which they regarded as the most radical and the most startling—statements that challenged and sometimes flatly contradicted or positively controverted their time-honored and seemingly rock-rooted theological premises and conclusions—were based upon biblical passages which they had commonly and habitually used in services and sermons but which, in the light shed upon them by this woman—this presumptuous woman—presented a meaning altogether new to them—so surprisingly new, indeed, that when they came across them in Mary Baker Eddy's writings they questioned the correctness of her quotations and flew to their Bibles in the confident but vain hope of proving her inaccurate and unreliable.

Christian and orthodox in her environment through childhood, girlhood and young womanhood; Christian and orthodox in research and thought throughout her long years of study to fit herself for the work to which she had been called, she was moved by no impulse to overturn the faith to which her Puritan ancestral beliefs led her to subscribe, but, rather, to buttress it with the support which its foundations lacked—with the proofs, that is, which she intuitively felt were obtainable through a higher and holier understanding of the Bible.

A REMARKABLE RECORD

Unless one has made a study of her life-work, especially during the period of her greatest activity, the period in which she instituted and established a denomination which now spreads throughout the habitable globe, it will be difficult if not impossible for him to obtain a comprehensive understanding of this remarkable woman's achievements. Beginning while still an invalid, by delving into all the authorities she could lay her hands upon, questioning and scrutinizing the generally accepted premises and conclusions of theological disputants, continuing for years to dig among the theological debris of centuries in the confident hope of finding the lost key to the Scriptures; finding it, reburnishing it and unlocking the treasures which she sought, safeguarding them that they might not be dissipated among the ignorant, going on to the teaching of her first student, to the writing and distributing of her early pamphlets among a chosen few; preparing and publishing a book that has changed for the better the thought of millions, founding a College of Metaphysics, in which during seven years she personally taught over four thousand students; organizing the first established Church of Christ, Scientist, acting as its pastor, filling the presidency of the first Christian Science Association, revising her first work, writing other books, editing, alone and unaided, for a period, as well as publishing the Christian Science Journal, carrying on direct supervision over the whole Christian Science movement down to the smallest important detail—writing, traveling, dictating, preaching, founding a weekly publication and later on a daily, and through it all compiling a Manual containing by-laws for the government through all the years to come of the church organization which she had established. What a picture is this! What an exhibit is this of dedicated intellectual and moral effort of unselfish and unselfed devotion to an ideal, a conviction and an inspiration!

The preparation of the Manual would of itself constitute a monument to the inspired wisdom of Mary Baker Eddy, embracing, as it does, rules and laws for the government and perpetuation of the Christian Science organization that have withstood, and are destined to withstand, all the shafts of evil that may be directed against them by open or by hidden foes. It has taken centuries to bring about the separation of Church and State, even in the degree to which it is at present acknowledged and maintained. The Manual of The Mother Church, The First Church of Christ, Scientist, in Boston, Massachusetts, is destined to be the model of legislation under which in all countries religious worship in the future will be assured of freedom from State regulation and political interference.

There is still existent a certain amount of irritation in some quarters because Christian Scientists, to use a common phrase, "make so much of Mrs. Eddy." Some of our critics express the opinion that the name of Mrs. Eddy occurs too often in Christian Science services, in Christian Science testimonials and in Christian Science writings. It will have to be admitted that, as a matter of fact, Christian Scientists do make much of Mrs. Eddy, but a very simple reason for it should be sufficient justification. They make so much of Mrs. Eddy, because Mrs. Eddy has made so much of them. But there is another, and a stronger reason: Christian Scientists make so much of Mrs. Eddy, because not to understand and appreciate her would mean failure to understand and appreciate the truth which God has revealed through her to the world.

I believe the lawyers in this audience will agree with me that there is nothing in the line of testimony that goes farther with court or jury than that which comes freely at first hand. This it was that gave immeasurable strength to the preaching of the Apostle Paul. This it was that down to our time gives so much weight to his epistles. Christian Scientists do not feel hurt nor offended when the right of their revered Leader to so much recognition and gratitude is questioned for they attribute such criticism to lack of understanding of the facts. Many, perhaps a very great many, who are today numbered among those who never miss an opportunity of expressing gratitude to her, were at one time numbered among the people who became impatient at the mere mention of her name. Neither do Christian Scientists feel hurt and offended when doubts of the healing power of the faith they hold is voiced in their presence, for, very likely, they have been at one time audible doubters themselves. They would rather, indeed, come into personal contact with the vigorous, robust, outspoken, honest doubter, than with one who is overready to accept superficially everything that is offered, without looking for proof and without proper consideration or investigation.

SCIENCE OPEN WIDE TO INQUIRY

The more questions an inquirer asks in Christian Science, the more proof he demands, the more determined he is to investigate for himself, the more promising convert and the better church member and worker he becomes eventually. It is safe to say that an overwhelming majority of those who accept Christian Science are persons who can give a reason for the faith that is in them. They are persons who have taken nothing on hearsay, who have not been swayed by the influence of others, who do not conjecture, who do not guess, who do not merely believe, but who have won understanding from experience, and who know.

Paul knew. He had had personal experience with the regenerative power of the Spirit. He drew and convinced great audiences everywhere because he was able to give testimony at first hand—because he could speak out of the fullness of personal, actual, human experience, because he could tell of a mental change that with the quickness of a lightning flash transformed his character and made him a new man. There are tens of thousands of Pauls in our day throughout the world—tens of thousands of persons, that is, who have been turned through Christian Science from wrong to right thinking, healed of sick and sinning beliefs, cured of pernicious tendencies, relieved of slavish habits, liberated from bondage and restored to the liberty which belongs to God's children; and these are ready and willing to give direct testimony to the healing power of Life, Truth and Love and to offer heartfelt gratitude to Mary Baker Eddy, who led them by her teachings from darkness into light.

We have from our revered Leader an unqualified indorsement of the axiom that the impossible never happens. We have learnd from her that what blesses one, blesses all. Most of us realize from our own experience that good manifested radiates beyond the bounds of our vision, even beyond the bounds of our imagination. Our reasoning faculties teach us, even if our spiritual intuition be dull, that if Christian Science heals in one instance through the intelligent application of Principle, there can be no limitations placed upon its healing efficacy. It needs only to be applied to government, to politics, to economics, to finance, to commerce, to sociology, to education, to the morals of the people, in order that it shall work marvelous changes in that potential power of democracy known as popular opinion.

There is no more efficacious agency than Christian Science for the promotion of better taste, higher aspirations and good will among all people. It is the most tranquilizing influence operating throughout the world today. Its doctrines have already transformed for the better the aspiration and character of millions of people in all parts of the globe, and every one of these is spreading its truth, expressing his gratitude, not so much by word of mouth, nor by indulging in religious controversey, as by letting his light shine. Through the reflection of Life, Truth and Love, the omnipotent power of God is being more widely recognized now than ever before, and there is coming into the consciousness of the nations, slowly but surely, an attitude of thought which will eventually weld the hearts as well as the interests of men.

THE PARAMOUNT MISSION

It must never be lost sight of that Christian Science is engaged first and last in the task of restoring to the

Continued on page 8.

Noble's Milk

"That's Good Milk"

BEGINNING NOVEMBER FIRST

the W. F. NOBLE & SONS CO., will deliver in Winchester the Milk that has served the discriminating families in Boston's Back Bay Section for over thirty years. This is the Milk that has so thoroughly pleased the town of Brookline since we introduced it there last fall. During the past years a number of our Winchester friends have asked us why we did not deliver Noble's Milk in Winchester.

WE ARE OFFERING FOR SALE THE FOLLOWING GRADES OF MILK AT THE LISTED PRICES

NOBLE'S SPECIAL UNPASTEURIZED MILK AND BLOSSOM FARM CERTIFIED MILK, per quart 25c
Produced in Winchester on the farm of John C. Haartz and from his famous Albamont Guernseys.

CARY FARM MILK, per quart 23c
Produced and bottled in Lexington on the farm of C. F. Fairbanks from registered and tested Holstein cattle. An ideal Baby Milk.

NOBLE'S PERFECTLY PASTEURIZED MILK, per quart . . . 18c
Noble's Grade A Milk from accredited herds, pasteurized and bottled at our plant under laboratory supervision.

NOBLE'S FAMILY MILK, per quart 16c
Perfectly pasteurized and from strictly tuberculin tested cattle. The only milk of this character that is offered at market prices.

NOBLES EXTRA HEAVY CREAM, per jar 35c
From Ayshire and Guernsey herds.

NOBLE'S HEAVY PASTEURIZED CREAM, per jar 25c

NOBLE'S MEDIUM PASTEURIZED CREAM, per jar 18c

W. F. NOBLE & SONS COMPANY

SOMERVILLE, MASS. TELEPHONES 5110 and 6750

(Continued from page 7)

A LECTURE ON CHRISTIAN SCIENCE

world the Word and perpetuating the works given and carried on by Christ Jesus, and that its grandest mission and its greatest joy is to restore primitive Christianity and to perpetuate these works as the Master himself, were he once more among us, would direct. He came with healing in his thought, with healing in his voice, with healing in his touch. He went about everywhere doing good. As in his day, the Word is healing all manner of disease, yet Christian Scientists know full well, for their teacher has so instructed them, that, as in Jesus' day, the healing of physical ailments is a means rather than an end. Because of the stiffness of their necks and the hardness of their hearts, in our times, as was the case nineteen hundred years ago, human beings must be impressed with some tangible evidence suitable to their understanding, of the love and mercy and power of God before they are brought to a realization of the fact that the paramount mission of Christian Science is the destruction of sin, the root of all human sorrow and suffering.

Christian Scientists make no stronger pretensions of belief in the Bible than do other professed Christians, but Christian Scientists go farther than mere belief—they trust, and strive to understand. And according to the measure of their understanding they make practical application of Bible truths and achieve demonstrations. One might believe in mathematics fervently, devotedly, unwaveringly, everlastingly, without ever getting further than belief. Mere belief would never solve a problem in figures. One must take chalk, or pencil or pen in hand and work the problem out in accordance with the principle of the science if anything is to be accomplished. Christian Scientists, following the instruction of Mary Baker Eddy, and adhering to the Principle which she discovered, prove the truths in the Bible through their understanding and their work as they go along, and bring realization of its prophecies and its promises into their daily experience.

Christian Science is not blind faith; it is an intelligent understanding of God and of man's relationship to the Supreme Being, the omnipresent, omniscient and omnipotent Creator. It is an understanding of God which admits of no limitation, question or doubt with regard to His all-seeing wisdom, His all-inclusive power, His all-embracing Love. It is complete acceptance of the Father-Motherhood of the Eternal. It is an absolute acknowledgment that the God of our Bible reigns, governs, controls the universe, and that there is none other beside Him.

AN UNDERSTANDING OF GOD

Christian Scientists have come to know and to measurably understand God through the teachings and works of Christ Jesus, the Wayshower, and through the revelation which Mary Baker Eddy, God's inspired handmaid of these latter days, has given to the world—a revelation which, among other things, has re-established in the consciousness not only of her students but of vast numbers who may not as yet be included among her followers, the conviction that Jesus did not demonstrate the divine power to heal for any select number or for a limited period of time. We have the prophecy and the promise of Jesus: "Verily, verily, I say unto you, he that believeth on me, the works that I do shall he do also; and greater works than these shall he do, because I go unto my father."

Mrs. Eddy looked forward implicitly likewise to the opportunities which would come to her followers for the accomplishment of greater demonstrations than any that were crowning their efforts in the first half century of mind-healing which her discovery had brought about.

Thus we see that demonstration of the almighty healing power of the divine mind is still in its infancy. Jesus saw and prophesied that not only such wonderous works as he performed would be continued after his earthly mission had been brought to a close, but that greater works would be accomplished by those accepting his teaching and following in his steps through the future. Mary Baker Eddy, in her self-abnegation was solicitous that she should be known only as one who had planted and watered His vineyard, leaving to the years to come, and to growth in understanding, the gathering of greater harvests than she had been privileged to see.

Doubtless, there are in this audience some who would like to know how even a slight understanding of Christian Science might be obtained. They need not be ashamed to confess their ignorance; rather should they be proud to entertain and to express a desire for the possession, even in a small degree, of that which cannot be gotten for all the riches contained in all the earth.

"Whence, then, cometh wisdom, and where is the place of understanding?" asks Job. And he replies: "God understandeth the way thereof, and he knoweth the place thereof, for he looketh to the ends of the earth, and seeth under the whole heaven. * * * And unto man he said, Behold, the fear of the Lord, that is wisdom, and to depart from evil, that is understanding." "Wisdom is the principal thing," said Solomon in his Proverbs, "therefore, get wisdom, and with all thy getting get understanding."

THE BEGINNER IN SCIENCE

To obtain an understanding of Christian Science, is to obtain an understanding of God and His relation to Man. If seekers are in earnest, I can promise that they will quickly find ready, kindly, patient and competent helpers, not only at the beginning of the journey, but all along the road. They come in the right attitude if they come as little children, with receptive minds, prepared to listen to the Truth. Only by putting away self—self-satisfaction, self-contentment, self-righteousness—all self-made, man-made, world-made opinions—and by consecrating themselves to the task of acquiring it, at any cost and at any sacrifice, can an understanding which will enable them to make progress in divine Science be attained. "When we wait patiently on God and seek Truth righteously, He directs our path," says the discoverer and founder of Christian Science (Science and Health, p. 254;10.) "Imperfect mortals grasp the ultimate of spiritual perfection slowly, but to begin aright and to continue the strife of demonstrating the great problem of being is doing much." To begin aright, is to provide oneself with a copy of the Bible and of the Christian Science textbook, and to zealously and religiously study their contents. All of Christian Science is contained in these two volumes.

To study the Bible and Science and Health intelligently and profitably demands constant recourse to prayer, that the eyes and the heart may be opened to understanding. "The prayer that reforms the sinner and heals the sick," says Mrs. Eddy, "is an absolute faith that all things are possible to God—a spiritual understanding of Him, an un-selfed love." It is a fact, strange as it may appear to those of other religious denominations, that through Christian Science hundreds of thousands of Christian people have been instructed for the first time how to pray.

Great multitudes have come into Christian Science seeking health, seeking a larger share in the refinements and comforts of life, seeking domestic tranquility, business ease; great multitudes will continue to come into Christian Science in the hope of obtaining the peace they have sought elsewhere in vain, and they shall not be disappointed. But the vast majority advance in Christian Science because they have, in progressing step by step, made every other consideration secondary to that of rising in spiritual understanding and working out their own salvation. In no other way than by accepting Christ's many invitations to come unto him, to bring our troubles to him, to ask of him, believing, anything we may need—not something we simply want—may divine assistance be obtained along the rugged way to salvation. To obtain either healing or salvation, we must be ready to abandon self. Self is the great hindrance. Self blocks the way. Self submerges us in our own shadow. We must get rid of self by realizing the Allness of God, by throwing up our hands and declaring with all the earnestness and honesty we can command, "Thy will, O Lord, not mine, be done." When this point is reached, and we are trusting divine Love, not partly, but wholly; not conditionally, but absolutely, the point of healing is also reached, and salvation to crown the healing is close at hand.

AN UNWARRANTED INSINUATION

There are certain fundamentals to the discovery and philosophy of Mary Baker Eddy which when recognized and understood by the impartial student forever brush aside the utterly unwarranted and gratuitous insinuation—the utterly silly aspersion—that Christian Science is neither Christian nor scientific. The man who first said this apparently, was more concerned about the fashioning of a clever and catchy epigram than about the truth. The saying was picked up by a thousand preachers and repeated from a thousand pulpits, but from first to last it has impressed only the ignorant and the prejudiced. The term Christian Science, the discoverer and founder of Christian Science says (Science and Health, p. 123;16), was used to designate the scientific system of divine healing. Nothing could be more appropriate or more logical since she holds it to be basic that all Science is of God, not of man. (Science and Health, p. 551;16.) She holds that Jesus was the most scientific man that ever trod the globe—one who plunged beneath the material surface of things and found the spiritual cause. Again and again she pays him reverent tribute. She holds that he was inspired by God, by Truth and Love, in all that he said and did; that his spirituality separated him from sensuousness, and caused the selfish materialist to hate him; that Jesus established in the Christian era the precedent for all Christianity, theology and healing; that he read mortal mind on a scientific basis, and that Christians are under as direct orders now, as they were in Jesus' time, to be Christlike, to possess the Christ spirit, to follow the Christ example, and to heal the sick as well as the sinning.

With the clearness and keeness of spiritual vision which characterizes all the thinking and speaking and writing of Mary Baker Eddy, she is able to differentiate between the man Jesus and the Christ, and thus, to the satisfaction of Jew and Gentile alike, permanently has she bridged for millions a theological chasm that has yawned menacingly before the eyes of confused and bewildered humanity for centuries. Thus has she enabled her followers to acknowledge and adore one supreme and infinite God; to acknowledge His Son, one Christ; to understand what is meant by the Holy Ghost or divine Comforter; to recognize the real Man as God's image and likeness, and to subscribe, understandingly and whole-heartedly, to those tenets which fix Christ Jesus indelibly in the thought of Christian Scientists as the Wayshower, the Redeemer, the Savior of humanity.

Whether we seek understanding or healing in Christian Science, and it should be remembered that understanding is possible only through the healing of ignorance, self-opinion and prejudice, we must come in simplicity, trustfulness and confidence. We must have arrived at a decision to go the full length of the way. There must be no shifting, no hesitancy. Nothing short of an unconditional surrender will open the door that leads from captivity to freedom. The wavering, undecided and unready should blame themselves only if these proclivities obstruct the work of the practitioner or the teacher, defer healing or entirely prevent it.

A BLESSED ASSURANCE

Christian Science is rich in blessed assurances for the struggling heart, and generous in the granting of them, and one of the most beneficient and benevolent of these is the certainty that where there is an honest desire for understanding and healing, and a genuine willingness to be taught and lifted out of trouble, succor is close at hand. Those who seek understanding and help in Christian Science honestly, earnestly and confidently, do not fail to find it. Nobody need pause haltingly at the gate, fearing lest he is beneath consideration or beyond hope or help. Since God is Love and God is omnipotent, nothing that is good can be impossible.

Never has there been a time in all history when men were in greater need than now of that clearness of sight, that steadiness of purpose, that strength of character—that probity, perspicacity and unshakable moral stamina—which are imparted through spiritual discernment and spiritual understanding. It is the mission and purpose of Christian Science to bring the kingdom of God to earth, by dispelling the illusion that materialism, sensuality, money-grabbing, money-getting, money-spending, can satisfy the human desire for contentment, peace and happiness. The wreckage all about us of hopes, aspirations, ambitions based upon the attainment of mere worldly success, should constitute an impressive warning to the business and professional man as well as to the social striver of our day.

Wrong thinking is at the bottom not only of individual troubles and sorrows and sufferings, but it is the cause of all the harrowing evils that beset the family, the community, the nation and the world at large. Christion Science offers right-thinking as a corrective—as an obtainable, feasible, and, in fact, as the only possible cure for this stupendous evil. If the thoughts of humanity were in harmony with the divine Mind, with the Commandments, with the Beatitudes, with the Prophets, with the teachings of Christ Jesus and his disciples, with the Principle of Christian Science, as revealed through and expounded and taught by Mary Baker Eddy, the world would be freed from ferment, confusion and tumult. Christian Science corrects, exalts and strengthens the thought of the individual, and the thought of the community, the nation and the world will be straightened, elevated and strengthened proportionately with the increase in the number of individuals who shall claim, and win, their natural inheritance of light and who engage in the work of spreading it among their fellows.

FIRST GLIMPSE OF SALVATION

Christian Science has helped many hundreds of thousands of sick and sinning, sorrowing and suffering, disappointed, discouraged and despairing men and women to obtain their first glimpse of salvation, to get their first experience of heaven on earth; to realize fully for the first time that God is all-in-all, that He is Life, Truth and Love, that He is an ever-present help in trouble, their strong deliverer, their sure salvation. In Christian Science they learn more certainly than in any other way, because they learn it through their own demonstration, that while God is a righteous judge, He is also a kind, gentle, tender, compassionate, loving, merciful Father; that He is ever ready, has ever been ready, to hear the sigh and to dry the tear of the repentent, to soothe the hearts of those who come to Him in humility, with longing for forgiveness born of genuine regret for past shortcomings and backslidings.

The Christian Scientist, if he be faithful, prays without ceasing, but he prays to a God who is infinite intelligence, who does not need to be instructed, who lacks nothing in wisdom, who knows, without being told, what is best for His children, and who has provided for them out of the amplitude of His love everything they need. He prays for light, for wisdom and for understanding; he prays that the mind may be in him which was also in Christ Jesus; he prays that he may be honest, upright and true, that he may be a good man, a good friend, a good citizen, that he may not think or say or do anything contrary to God's commandments, and with all his praying, which is honest and pure desire, uttered or unexpressed, he yearns for righteousness, harmony and peace.

Christian Science is essentially a religion of Faith, Hope and Love, these three; to the Christian Scientist the greatest of these is Love, because it comprehends all—that Love which doth not behave itself unseemly, seeketh not her own, is not easily provoked, thinketh no evil; beareth all things, believeth all things, hopeth all things, endureth all things—that Love which finds expression in the simple lines:

Let me be a little kinder, let me be a little blinder
To the faults of those about me; let me praise a little more;
Let me be, when I am weary, just a little bit more cheery;
Let me serve a little better those that I am striving for.
Let me be a little braver when temptation bids me waver;
Let me strive a little harder to be all that I should be;
Let me be a little meeker with the brother that is weaker;
Let me think more of my neighbor and a little less of me.

REGENT THEATRE

ARLINGTON

3 DAYS ONLY

MONDAY - TUESDAY - WEDNESDAY

Oct. 24, 25, 26

D. W. GRIFFITH

PRESENTS HIS NEWEST CREATION

"Dream Street"

TheWonder Picture of the Year

A Thing of Rare and Haunting Charm

Presented by a Brilliant GRIFFITH CAST

CAROL DEMPSTER, TYRONE POWER, RALPH GRAVES, EDWARD PELL, CHAS. EMMETT MACK, MORGAN WALLACE and a Host of Others. DREAM STREET—Some may say London, Limehouse, Poplar or High Street—but we do not claim any of these, our people are dream people who look from wistful windows or walk with visions on the STREET OF DREAMS.

REGENT THEATRE

ARLINGTON

Matinees 2.30 Evenings 8.10

THEATRE

Phone 1420

PRICES

FOR DREAM STREET ENGAGEMENT

Matinees

ADULTS - - - - - - - 35c

CHILDREN - - - - - - - 22c

Evenings—Reserved

ORCHESTRA CENTER - - - -

ORCHESTRA SIDES - - - -

(Except First 12 Rows) 55c

ENTIRE BALCONY - - - - -

Admission

FIRST 12 ROWS ORCHESTRA SIDES - 35c

TODAY AND SATURDAY

"The Three Musketeers"

A Thos. Ince Production

With DOROTHY DALTON, LOUISE GLAUM and ORIN JOHNSON—Also

BERT LYTELL in "A TRIP TO PARADISE"

FOX NEWS SUNSHINE COMEDY CARTOONS

NEXT THURSDAY, FRIDAY, SATURDAY

OCT. 27—28—29

Charles Ray

In "SCRAP IRON"

FOX NEWS CLYDE COOK COMEDY CARTOONS

WINCHESTER MOTHERS' ASSN.

On Tuesday evening, Oct. 18th, approximately three hundred mothers, fathers and teachers, gathered at the High School Hall to listen to a remarkably clear exposition of the psychology of the boy.

The High School orchestra opened the program with two delightful selections.

Mrs. A. H. Higgins spoke for a few moments on the aims and ideas of the Mothers' Association and illustrated the many ways in which the association was able to be useful to the school, and how it tries to be an inspiration and guidance to the mother.

Mrs. Reeve Chipman vice president, then introduced Mr. H. W. Gibson, as the speaker of the evening, who spoke in a most inspiring manner on "Your Boy and Mine."

Mr. Gibson pointed out to the parents their responsibility in the character of the boy. In this busy world the boy is too often passed to the church, the school or the gymnasium, for the father is too busy trying to make his fortune, to think of the boy, and the great desire is for his father's companionship. Every boy's question is a father's opportunity.

The boy wants a home not a house and Mr. Gibson spoke with regret that we could not bring back into the modern home the old fashioned idea of hospitality. He urged the mothers to shut their eyes to some of the dirt and to remember that home-making was a better art than housekeeping.

In closing he spoke of the example which counts so much with the boy, for he is a born imitator. Upon that depends his life and character, and for that reason the ideal relation of the father to the son should be such, that as a boy grows up his guiding thought will be: "I want to be like my father."

At the close of the address the reception to the teachers was held in the gymnasium which had been decorated with autumn foliage and flowers by Mrs. Saunders of the Social Committee.

Refreshments were served by the girls of the Junior class, the hostesses being Mrs. Root, Mrs. Zueblin, Mrs. Henry Ordway and Mrs. Higgins.

The following Junior girls of the High School served: Misses Ruth Chamberlain Martha Ginn, Dorothy and Peggy Maddocks, Madeline Eastwick, Marion Henderson, Barbara Pike and Marion Winn.

YOUTH'S COMPANION FOLKS

The folks you meet in Youth's Companion stories are no different from those of your home town, but you meet them in unusual situations, crowded with incident and adventure, in which courage, resourcefulness and integrity are put to the severest tests. The Companion's purpose is to picture the permanent satisfaction that springs from following the path of duty rather than the fleeting, perishable distractions of those who always choose the easiest way. And The Companion has proved again and again that stories based upon this principle are in no way lacking in strength and sustained interest.

The 52 issues of 1922 will be crowded with serial stories, short stories, editorials, poetry, facts and fun. Subscribe now and receive:

1. The Youth's Companion—52 issues in 1922.
2. All the remaining issues of 1921.
3. The Companion Home Calendar for 1922. All for $2.50.
4. Or include McCall's Magazine, the monthly authority on fashions. Both publications, only $3.00.

THE YOUTH'S COMPANION, Commonwealth Ave. & St. Paul St., Boston, Mass. New Subscriptions received at this office.

Helene Chadwick, who is featured in "Dangerous Curve Ahead!", a Rupert Hughes Comedy produced by Goldwyn, coming to the Stoneham Theatre for two days, commencing October 24th, says that every time she resolves to eliminate some article of food she believes detrimental to her health, she is compelled to consume that very thing in a picture. Miss Chadwick stopped drinking coffee shortly before making "Dangerous Curve Ahead!" and in the breakfast table scene during which a very difficult photographic "dissolve" was taken, it was necessary for her to drink eight cups of coffee before the intricate lighting effect was secured.

WINCHESTER NATIONAL BANK

In compliance with the requirements of Chapter 900, Section 40, Acts of 1908, as amended by Chapter 491, Section 6, Acts of 1909, and by Chapter 171, Section 1, Acts of 1912, notice is hereby given of the loss of pass-book No 3521

E. R. GROSVENOR, Cashier.

O 21-28 N 4

ESTABLISHED 1900

Let Our Store Be Your Headquarters at All Times

Our flower store has the facilities and equipment to give prompt and efficient service for any occasion.

Our satisfied customers are our best advertisement.

If we fill your order once it will mean repeat orders for both of us.

When in want of flowers and plants, call on

Geo. F. Arnold & Son

FLORISTS

Common Street, Winchester

Tel. 205 House 415-J—665-W

(Members of the F. T. D. A.)

Miss Pauline B. Ray, 3 Lagrange street, has resumed pianoforte teaching. Tel. Win. 445-R. O 14-4t

---

COMMONWEALTH OF MASSACHUSETTS
MIDDLESEX, SS. PROBATE COURT

To the heirs-at-law, next of kin, creditors, and all other persons interested in the estate of Jenny D. Nutt, late of Winchester in said County, deceased, intestate.

WHEREAS a petition has been presented to said Court to grant a letter of administration on the estate of said deceased to Noel B. Nutt of Winchester in the County of Middlesex, without giving a surety on his bond.

You are hereby cited to appear at a Probate Court to be held at Cambridge, in said County of Middlesex, on the ninth day of November, A. D. 1921, at nine o'clock in the forenoon, to show cause if any you have, why the same should not be granted.

And the petitioner is hereby directed to give public notice thereof, by publishing this citation once in each week, for three successive weeks, in the Winchester Star, a newspaper published in Winchester, the last publication to be one day, at least, before said Court.

Witness, GEORGE F. LAWTON, Esquire, First Judge of said Court, this seventeenth day of October in the year one thousand nine hundred and twenty-one

F. M. ESTY, Register.

O21-28-N4

No. 8268
COMMONWEALTH OF MASSACHUSETTS
LAND COURT

To the Inhabitants of the Town of Winchester, a municipal corporation located in the County of Middlesex and said Commonwealth; Winchester Cooperative Bank, a duly existing corporation having an usual place of business in said Winchester; Letitia F. Hopper, Ralph W. E. Hopper and Lenore Cummings, of said Winchester; and to all whom it may concern:

Whereas, a petition has been presented to said Court by Harriette M. Smith, of said Winchester, to register and confirm her title in the following described land:

A certain parcel of land with the buildings thereon, situated in said Winchester, bounded and described as follows:

Southeasterly by Church Street eighty (80) feet; Southwesterly by Wildwood Street one hundred fifty (150) feet; Northwesterly by land of Ralph W. E. Hopper and Letitia F. Hopper, ninety (90) feet; and Northeasterly by land of Lenore P. Cummings, one hundred forty nine and 84-100 (149.84) feet.

The above described land is shown on a plan filed with said petition and all boundary lines are claimed to be located on the ground as shown on said plan.

You are hereby cited to appear at the Land Court to be held at Boston, in the County of Suffolk, on the fourteenth day of November A. D. 1921, at ten o'clock in the forenoon, to show cause, if any you have, why the prayer of said petition should not be granted. And unless you appear at said Court at the time and place aforesaid your default will be recorded, and the said petition will be taken as confessed, and you will be forever barred from contesting said petition or any decree entered thereon.

Witness, CHARLES THORNTON DAVIS, Esquire, Judge of said Court, this fourteenth day of October in the year nineteen hundred and twenty-one.

Attest with Seal of said Court.

CLARENCE C. SMITH, Recorder.

O21-28-N4

COMMONWEALTH OF MASSACHUSETTS
MIDDLESEX, SS PROBATE COURT

To the heirs-at-law, next of kin and all other persons interested in the estate of Martha Whitney Rice late of Winchester in said County, deceased.

WHEREAS, a certain instrument purporting to be the last will and testament of said deceased has been presented to said Court, for Probate, by Richard S. Taylor who prays that letters testamentary may be issued to him, the executor therein named, without giving a surety on his official bond.

You are hereby cited to appear at a Probate Court, to be held at Cambridge in said County of Middlesex, on the eighth day of November A. D. 1921, at nine o'clock in the forenoon, to show cause, if any you have, why the same should not be granted.

And said petitioner is hereby directed to give public notice thereof, by publishing this citation once in each week, for three successive weeks, in the Winchester Star, a newspaper published in Winchester, the last publication to be one day, at least, before said Court, and by mailing post-paid, or delivering a copy of this citation to all known persons interested in the estate, seven days at least before said Court.

Witness, GEORGE F. LAWTON, Esquire, First Judge of said Court, this fourteenth day of October in the year one thousand nine hundred and twenty-one.

F. M. ESTY, Register.

O21-28-N4

COMMONWEALTH OF MASSACHUSETTS
MIDDLESEX, SS.
PROBATE COURT

To the heirs-at-law, next of kin, creditors, and all other persons interested in the estate of Abbie Louise Mudge late of Winchester in said County, deceased intestate.

WHEREAS a petition has been presented to said Court to grant a letter of administration on the estate of said deceased to Arthur W. Mudge of Winchester in the County of Middlesex, without giving a surety on his bond.

You are hereby cited to appear at a Probate Court to be held at Cambridge, in said County of Middlesex, on the thirty-first day of October A. D. 1921, at nine o'clock in the forenoon, to show cause if any you have, why the same should not be granted.

And the petitioner is hereby directed to give public notice thereof, by publishing this citation once in each week, for three successive weeks in the Winchester Star a newspaper published in Winchester the last publication to be one day, at least, before said Court.

Witness, GEORGE F. LAWTON, Esquire, First Judge of said Court, this Eleventh day of October in the year one thousand nine hundred and twenty-one.

O 14-21-28

F. M. ESTY, Register.

NOTICE IS HEREBY GIVEN that the subscriber has been duly appointed executrix of the will of Edward F. Boyd late of Winchester in the County of Middlesex, deceased, testate, and has taken upon herself that trust by giving bond, as the law directs. All persons having demands upon the estate of said deceased are hereby required to exhibit the same; and all persons indebted to said estate are called upon to make payment to

(Address)
55 M. V. Parkway,
Winchester, Mass.
October 5, 1921.

EVA L. BOYD, Executrix.

O7-14-21

Are you aware that the Kelley & Hawes Co., wyill take your trunk from the attic to the South Station or steamboat landing for $1.00? Tel. 174 or 35. mh25-tf

---

No. 8248
COMMONWEALTH OF MASSACHUSETTS
LAND COURT

To David Sullivan, Mary A. Sullivan, Johanna T. Sullivan, Delia Hanley, Katherine T. McDonald and Mary E. Butler, of Winchester, in the County of Middlesex and said Commonwealth; Samuel C. Harvey, residence unknown, or his heirs, devisees or legal representatives; and to all whom it may concern:

WHEREAS, a petition has been presented to said Court by Antonio Tofuri and Josephine R. Tofuri, of said Winchester, to register and conurm their title in the following described land:

A certain parcel of land situated in said Winchester, bounded and described as follows:

Northwesterly by Holland street fifty (50) feet; Northeasterly by land now or formerly of Butler and McDonald, and land of Delia Hanley one hundred (100) feet; Southeasterly by land of heirs of Johanna Sullivan, fifty (50) feet; and Southwesterly by land of Tofuri.

The above described land is shown on a plan filed with said petition and all boundary lines are claimed to be located on the ground as shown on said plan.

You are hereby cited to appear at the Land Court to be held at Boston, in the County of Suffolk, on the fourteenth day of November A. D. 1921, at ten o'clock in the forenoon, to show cause, if any you have, why the prayer of said petition should not be granted. And unless you appear at said Court at the time and place aforesaid your default will be recorded, and the said petition will be taken as confessed, and you will be forever barred from contesting said petition or any decree entered thereon.

Witness, CHARLES THORNTON DAVIS, Esquire, Judge of said Court, this thirteenth day of October in the year nineteen hundred and twenty one.

Attest with Seal of said Court.

[SEAL.]

O 14-21-28

CLARENCE C. SMITH, Recorder.

COMMONWEALTH OF MASSACHUSETTS
MIDDLESEX, SS.
PROBATE COURT

To the devisees, legatees, and all other persons interested in the estate of Robert D. Archer late of Winchester in said County, deceased, testate: WHEREAS a petition has been presented to said Court to grant a letter of administration with the will annexed, on the estate of said deceased not already administered to George R. Archer of Medford in the County of Middlesex, without giving a surety on his bond or to some other suitable person.

You are hereby cited to appear at a Probate Court to be held at Cambridge, in said County of Middlesex, on the seventeenth day of October A. D. 1921, at nine o'clock in the forenoon, to show cause, if any you have, why the same should not be granted.

And said petitioner is hereby directed to give public notice thereof by publishing this citation once in each week, for three successive weeks, in the Winchester Star a newspaper published in Winchester the last publication to be one day, at least, before said Court, and by mailing post-paid, or delivering a copy of this citation to all devisees and legatees named in said will, seven days at least before said Court.

Witness, GEORGE F. LAWTON, Esquire, First Judge of said Court, this twenty seventh day of September in the year one thousand nine hundred and twenty-one.

S30 O7-14

F. M. ESTY, Register.

MORTGAGEES SALE

By virtue and in execution of the Power of Sale contained in a certain mortgage given by Alfred J. Edwards to Thomas I. Freeburn dated February 17, 1916, and recorded with Middlesex South Dist. Deeds Book 4061 Page 336 of which mortgage the undersigned is the present holder, for breach of the conditions of said mortgagee and for the purpose of foreclosing the same will be sold at Public Auction at 4 o'clock P. M. on the 2nd day of November A. D. 1921, on the granted premises all and singular the premises described in said mortgage. To wit: "The land in Winchester conveying unto Thomas I. Freeburn the second and third parcels described in deed of Frank M. Grover to Alfred J. Edwards, dated the 31st day of May 1910, and recorded with Middlesex So. Dist. Deeds Book 3528 Page 140."

"A piece of meadow and upland containing 3¾ acres, more or less, bounded Northeasterly and Northerly by Cambridge street in said Winchester; Northwesterly by land now or late of one Townsend; Southwesterly partly by land now or late of Varnum P. Locke and partly by the lot next below described; Southeasterly by said next below described lot to Cambridge street, the point of beginning."

"Also, a lot containing 14¾ acres, more or less, and bounded Northerly and Northeasterly partly by the lot last above described and partly by said Cambridge street; Southeasterly and Southwesterly by land now or formerly of Jacob Pierce and Northwesterly by land now or late of Varnum P. Locke to the point of beginning."

"This conveyance is made subject to a right of way, so far as the same exists over the last described parcel, appartenant to a five acre parcel on its northerly side belonging to the owner thereof."

Terms of sale: Said premises will be sold subject to any and all unpaid taxes and assessments, tax sales and tax titles if any thereof, one hundred dollars in cash and will be required to be paid by the purchaser at the time and place of sale. Other terms to be announced at the sale. Thomas I. Freeburn, present holder of said mortgage.

Oct. 7-14-21

Harper Method Shampooing and Scalp treatment. Matilda Currin, Lyceum Bldg. Tel. 330. s30-4t*

COMMONWEALTH OF MASSACHUSETTS
MIDDLESEX, SS.
PROBATE COURT

To the heirs-at-law, next of kin and all other persons interested in the estate of Julia Arabelle Punchard late of Winchester in said County, deceased.

WHEREAS, a certain instrument purporting to be the last will and testament of said deceased has been presented to said Court, for Probate, by Alfred D. Radley and Emma F. Radley who pray that letters testamentary may be issued to them, the executors therein named, without giving a surety on their official bond.

You are hereby cited to appear at a Probate Court, to be held at Cambridge in said County of Middlesex, on the thirty-first day of October A. D. 1921, at nine o'clock in the forenoon, to show cause, if any you have, why the same should not be granted.

And said petitioners are hereby directed to give public notice thereof, by publishing this citation once in each week, for three successive weeks, in the Winchester Star a newspaper published in Winchester the last publication to be one day, at least, before said Court, and by mailing post-paid, or delivering a copy of this citation to all known persons interested in the estate, seven days at least before said Court.

Witness, GEORGE F. LAWTON, Esquire, First Judge of said Court, this eleventh day of October in the year one thousand nine hundred and twenty-one.

O 14-21-28

F. M. ESTY, Register.

COMMONWEALTH OF MASSACHUSETTS
MIDDLESEX, SS.
PROBATE COURT

To the heirs-at-law, next of kin and all other persons interested in the estate of Thomas Morris late of Winchester in said County, deceased.

WHEREAS, a certain instrument purporting to be the last will and testament of said deceased has been presented to said Court, for Probate, by Leon E. Crouch who prays that letters testamentary may be issued to him, the executor therein named, without giving a surety on his official bond.

You are hereby cited to appear at a Probate Court, to be held at Cambridge in said County of Middlesex, on the twenty-fourth day of October A. D. 1921, at nine o'clock in the forenoon, to show cause, if any you have, why the same should not be granted.

And said petitioner is hereby directed to give public notice thereof, by publishing this citation once in each week, for three successive weeks, in the Winchester Star a newspaper published in Winchester the last publication to be one day, at least, before said Court, and by mailing post-paid, or delivering a copy of this citation to all known persons interested in the estate, seven days at least before said Court.

Witness, GEORGE F. LAWTON, Esquire, First Judge of said Court, this thirtieth day of September in the year one thousand nine hundred and twenty-one.

F. M. ESTY, Register.

October 7-14-21

FORM OF ADMINISTRATOR'S NOTICE TO CREDITORS OF INSOLVENT ESTATE

Estate of Anne L. Spaulding late of Winchester in the County of Middlesex, deceased, intestate, represented insolvent.

THE Probate Court for said County will receive and examine all claims of creditors against the estate of said Anne L. Spaulding and notice is hereby given that six months from the seventh day of October A. D. 1921, are allowed to creditores to present and prove their claims against said estate, and that the Court will receive and examine the claims of creditors at Cambridge, on the seventh day of December 1921, at nine o'clock in the forenoon and at Cambridge, on the seventh day of April 1922, at nine o'clock in the forenoon.

WILLIAM E. RAMSDELL, Administrator.

O 14-21-28

"NOTICE is hereby given, of the discontinuance of the license of James H. Buzzell of Somerville as a Public Warehouseman within and for the City of Winchester by reason of his resigantion of said office." O 14-21-28

WINCHESTER TRUST CO.
WINCHESTER, MASS.

In compliance with the requirements of Chapter 590, Section 40, Acts of 1908, as amended by Chapter 491, Section 6, Acts of 1909, and by Chapter 171, Section 1, Acts of 1912, notice is hereby given of the loss of pass-book No. 301, Winchester Trust Co.

C. E. BARRETT, Treasurer.

Oct 7-14-21

DON'T FORGET

to call *Winchester 843-R* when you start your furnace and want your ashes removed. Two barrels for 25 cents. Furnaces taken care of, $2 per week. Good references.

FRANK REEGO

40 Florence St., Winchester

O7-tf

WINCHESTER RIDING SCHOOL

Well Broken Horses and Ponies
Personal Supervision For All Pupils

HARRY GOOD .·. Proprietor

676 MAIN STREET

Tel. 51189 oct3,tf

We Aim to Render—
—Service that Satisfies

GOOD FOR YOU — GOOD FOR US. REPAIRING THAT SATISFIES. STORAGE BY DAY, WEEK OR MONTH. A COMPLETE LINE OF TIRES AND SUPPLIES. CARS FOR HIRE ANYWHERE, ANYTIME. AGENTS FOR THE KING 8

Demonstration by Appointment. *Dodge Brothers Service Station*

CENTRAL GARAGE

WILLIAM D. MILLER, Manager

8 WINCHESTER PLACE WINCHESTER, MASS

Automobile Tires Tubes and Supplies

QUALITY SERVICE

Storage Battery Service at a Moderate Cost

THE OSCAR HEDTLER CO.

26 CHURCH ST., (Opp. Winchester Trust Co.)

Telephone 1208

WOBURN THEATRE

FRIDAY AND SATURDAY, OCT. 21—22

Texas Gurnan

THE FEMALE "BILL HART"

—In—

"The Stampede"

PATHE NEWS COMEDY

HOPE DIAMOND MYSTERY

MONDAY, TUESDAY, OCT. 24—25

JOSEPH C. LINCOLN'S

"Partners of the Tide"

The Greatest Sea Story Ever Screened

PATHE NEWS COMEDY

TOPICS OF THE DAY

WEDNESDAY AND THURSDAY, OCT. 26—27

Katherine McDonald

THE AMERICAN BEAUTY

—In—

"My Lady's Latchkey"

CHESTER TRAVELS COMEDY

EPISODE 5—YELLOW ARM

PHONE WOBURN 696 FOR RESERVATIONS

STONEHAM THEATRE *Stoneham*

ON THE SQUARE PHONE 92

TODAY, 2:30, 7:30 SATURDARY, 2:30, 6:30, 8:30

CLYDE COOK SINGER MIDGETS in

"Skirts"

FOX NEWS NICK CARTER HURRICANE HUTCH

MONDAY, TUESDAY, OCT. 24—25

THE ONE BIG FEATURE OF THE SEASON

"Dangerous Curve Ahead"

With HELENE CHADWICK—RICHARD DIX

A Double Exposure of the Marriage Game

FOX NEWS EDUCATIONAL COMEDY

WEDNESDAY, THURSDAY, OCT. 26—27

ANOTHER SMASHING HIT

Gloria Swanson

In "THE GREAT MOMENT"

FORD WEEKLY COMEDY SOCIETY DOGS

VAUDEVILLE—Tuesday, Thursday, Saturday

IT PAYS to Advertise in the "STAR"

$6800

Buys a good modern 7-room house in nice neighborhood. Three minutes from car line, ten minutes from trains; steam heat, hardwood floors, electric lights, gas range. This is a trade.

JUST LISTED

A very unusual house in beautiful location, 10 minutes' walk from the station, 9 rooms, bath and lavatory, modern and in good repair, splendid lot of land. This property is assessed for $15,000. Owner must sell and will consider any reasonable offer.

BUILDING LOTS

We have one lot containing 14,455 sq. ft. on high land in established neighborhood where land is worth 20 cents per square foot. This lot can be bought for $1500 or practically one half its actual value. It is assessed for $2275. We have several other very good trades in lots.

WEDGEMERE SECTION

Attractive little seven-room house, all improvements, in good repair. Price for quick sale $7500.

EDWARD T. HARRINGTON CO., Agents

Cor. Common & Church Sts., WINCHESTER, MASS.

Resident Manager, LORING P. GLEASON

Office hours from 8 to 6 every day except Sunday.
Special appointments made in the evening for business people. Tel. Win. 502.
Residence 505-R. Complete list of rents and sales.

NEWSY PARAGRAPHS

A very entertaining whist party was held last Thursday evening after the regular meeting of Victoria Rebekah Lodge No. 175, I. O. O. F. About one hundred and fifty members and friends spent an enjoyable two hours and were rewarded by eight prizes ,in order of their scores.

Now is the time to have your mattresses and pillows renovated by Bergstrom the Upholsterer. Tel. Win. 357-W. Oct. 7-4t

The annual meeting of the Needlework Guild of Winchester will be held on Wednesday, Nov. 2nd, at the Parish House of the Church of the Epiphany. All friends of this work are cordially invited. Business meeting will be held at 10:30 a. m. The hall will be open at an earlier hour and directors are requested to send or bring their gifts before the business meeting.

David A. Carlue, painter and decorator, hardwood finishing a specialty. 141 Cambridge street. Tel. 494-M. aug28

During the Legion parade on Columbus Day, Mr. Robert E. Fay took four dozen pictures. These photographs have been placed in an album and presented to the Legion boys as a record of the day's events. There is also the account from "The Star" in the book, to be kept as a record of the glorious time this day was for the boys.

Chiropody, Massage, Corrective Exercises, Treatment for Flat Foot, Ingrowing Nails, Bunions. Emma J. Prince, Chiropodist and Masseuse Room 6, 13 Church street. Tel. Win. 1237-W. O 7-3m

Drs. R. L. Emery of 40 Church street, C. E. Ordway of 371 Main st., Richard W. Sheehy of 21 Washington street have registered for the Physicians Institute of the Boston Tuberculosis Association at the Massachusetts General Hospital on Wednesday and Thursday of next week. More than three hundred of the doctors of Greater Boston are availing themselves of this opportunity to learn the latest work on tuberculosis.

Miss Martha E. Langley announces the opening of her classes. Intermediate class, Monday Oct. 24, beginners class, Thursday Oct. 27, at 4 o'clock. Advance class Friday Oct. 28 at 4 o'clock. Oct. 7-4t

Leave your Pheasants and other game birds at Central Hardware Store, 15 Mt. Vernon street, if you want an expert job at a reasonable price. Oct. 21-28*

NEWSY PARAGRAPHS

William Merrill Tucker, '23, of Winchester, has been elected secretary of the Harvard Dramatic Club. The Dramatic Club was founded at Harvard in 1908. Membership is obtained by competition and election. Plays are produced semi-annually. The club makes a practice of selecting for presentation plays by foreign authors, which have never before been staged in this country.

Express and moving; packages called for and delivered. Prices reasonable. Terms strictly cash. J. J. Murphy, 15 Winchester place. Tel. 173-M. A1-tf

Mr. Edward Sandberg of Wolcott terrace took second place in the Tech Freshmen cross country run Saturday.

James Healey of Medford was found guilty of operating an automobile in Winchester while under the influence of liquor at the Woburn court Saturday. He was given a month's imprisonment and appealed.

Mr. Robert E. Fay, President Associated Savings of Trust Companies, spoke on Friday at the business session at the 23d annual convention of the Massachusetts Co-operative Bank League at the Hotel Somerset, Boston. His subject was "Thrift from a Trust Company Standpoint."

B. F. Mathews, W. E. McLaughlin. Funeral directors and enbalmers. Tel. Win. 1236-M. and 578-J.

There was a large attendance of Winchester residents as well as Guernsey cattle fanciers at the auction held last Friday afternoon at Blossom Hill, Mr. J. C. Haartz' fine farm on Cambridge street. It is safe to say that never before has such a fine herd of cattle been assembled within the limits of Winchester, and the beautiful animals were well worth the attention they received. It is from others of this herd that the milk Mr. Haartz is producing comes.

Garrett J. Cullen has been appointed sub. rural letter carrier at the local post office.

Everyone is beginning early to plan Christmas gift lists. We are ready to help you on cards and gifts at the **Winchester Exchange.** O21-28-N4

Your clothing is entitled to good cleansing and proper pressing. Call Hallanday's, Winchester 528. tf

A small fire at the Swanton street bridge occupied the attention of the fire department Sunday evening.

Mrs. Leone E. Smith and children of Pittsford, Vt. are visiting her mother, Mrs. Mary L. Homer of Crescent road.

Just to Remind You that Now is The Time

The Needlework Guild

Desire your gifts of useful articles for fall and winter wear, such as underwear, hosiery, caps, gloves, mittens, sweaters, etc., of which we have a good assortment for men, women and children, at more reasonable prices.

BUY

Black Cat Hosiery

FOR THE CHILDREN

Time Tables and McCall Patterns

FOR NOVEMBER

BARNES

PERCIVAL B. METCALF

REAL ESTATE INSURANCE MORTGAGES

I have a number of estates for sale priced from $6,500 to $38,000. Some of these are very unusual and are of a type seldom offered in the market. I can offer terms on most of them.

BOSTON OFFICE: 1 BEACON STREET

Tel. Winchester 361 Haymarket 933

ESTABLISHED 1884

S. B. GODDARD & SON

Insurance Counselors

We are informed regarding the scientific making of rates and have produced reductions by advising our clients. We solicit the privilege of correctly providing for your insurance interests.

2 MT VERNON STREET, WINCHESTER
Telephone 1040
15 Pleasant St., Woburn — 71 Kilby St., Boston
Tel. 76-77 — Tel. Main 6616

NEWSY PARAGRAPHS

The Needlework Guild is non sectarian. All churches are represented in its membership and all kinds of homes are reached and cheered by its warm useful gifts. 1t

F. L. Mara, painter. First class painting and decorating at moderate prices. Tel. 602-J. Win. Ja1,tf

It is of interest to the many visitors at the telephone exchange this week to know that the average calls passing through the "A" board (local) at the exchange is 12,500. The "B" board (incoming calls) averages 5,500, and the total number of stations (subscribers) is 2559. 36 persons are employed at the exchange.

Prof. Charles Zueblin gave the first of a series of three lectures Sunday before the Boston Ethical Society, taking as his subject the "Gospel of American Diplomacy."

As evidence of our open season this fall, we had left on our desk this week a quantity of ripe raspberries, picked on Tuesday by Mr. David Mellett of Vine street on his farm at Burlington.

The aeroplane flights of R. S. Fogg of Concord were absolutely the best ever seen here. It was a wonderful machine which he had, with its foreign motor, capable of making 120 miles an hour. It worked with a smoothness and precision which were a delight to witness and the aviator entertained the crowd, not only on the fair ground but all through the city, with about every air stunt known. He turned dozens of somersaults in rapid succession, took nose dives and spins and all the rest and showed speed in straightaway flying such as was never before witnessed here. It was a fine feature of the entertainment. [Rochester, N. H., Courier.

Town Clerk Mabel W. Stinson is enjoying a vacation at East Northfield, Mass.

NEWSY PARAGRAPHS

Don't forget the Needlework Guild. It asks but once a year and many little children are made happy and warm by it. If you have never given, but would like to do so, telephone Mrs. W. E. Wilde, 313-W. 1t

Evan A. Kibbe '24 has made the Dartmouth Glee Club and has also been elected to the athletic managership competition.

Stephen W. Ryan '25 is playing guard on the Dartmouth freshman football team, which beat Exeter last Saturday.

Miss Helen Sanborn will hold a candy and doll sale at Aigremont, on Tuesday, October 25. Tickets may be obtained by telephoning Win. 120. Tea will be served.

The Winchester Boat Club closed its season Sunday. The meeting called for Friday night to take action on several important matters will, it is understood, be held later.

The Winthrop High girls defeated Winchester High at field hockey Friday afternoon 11-0.

Silver Tea, given under the auspices of The Western Missionary Society by Mrs. J. Phippen and Mrs. Chas. Corey at Mrs. Corey's home 226 Mystic Valley Parkway, Wednesday, October 26th from 3 to 5. All ladies' invited.

A very much alive committee is planning a Hallowe'en party to be held after the regular meeting of the Victoria Rebekah Lodge No. 175, I. O. O. F. on Thursday evening, Oct. 27th. All members and friends are cordially invited.

If you are a member of Victoria Rebekah Lodge you will want to meet with the Social Hour group on Friday evening, Oct. 21, at the home of Mrs. John Sharon, 17 Webster street, Winchester.

The Buick coupe of Mrs. C. J. Ramsdell of Lakeview road was stolen at Cambridge Saturday night.

Ready Now for

Hallow'een and Christmas at

The Winchester Exchange and Tea Room

COME EARLY TO SECURE CHOICEST CARDS, GIFTS AND FAVORS

19 Mt. Vernoon Street

—Tel. 1030—

SEWALL E. NEWMAN

60 State Street, Boston

Winchester 777-W Main 1290

WINCHESTER REAL ESTATE

AND

INSURANCE

INSURANCE

ALL FORMS

For best companies, most complete protection or information regarding same consult

F. V. WOOSTER, Agent

WINCHESTER OFFICE 53 CHURCH ST.
Telephone 1384-M

USE Winchester Milk

Produced in Winchester under the inspection and approval of Winchester Board of Health.

We are now prepared to deliver Winchester milk, pasteurized or not, as desired.

C. M. PERKINS

99 CROSS STREET . . . . . TEL. 1155

REAL ESTATE

All Forms of

INSURANCE

HERBERT WADSWORTH

LANE BUILDING

Telephone Winchester 291

THOMAS H. BARRETT

Real Estate Insurance

546 MAIN STREET, WINCHESTER

Tel. Win. 357-M or 579-M

REAL ESTATE

AND

INSURANCE

A. MILES HOLBROOK

28 CHURCH ST. WINCHESTER
TEL. WIN. 1250 RES. 747-W

Attention! Members of the

Needle Work Guild of America

We have in stock just the articles asked for by the Needle Work Guild of America, whether it be *Underwear, Hosiery, Mittens, Sleeping Garments, Sweaters, Bedding* or any other article called for by the Guild.

Every year brings a large increase in the amount of goods we sell for this worthy cause. From now until the last of October is the time to send your articles to the collectors.

We deliver to the various collectors with the donor's name and address on the packages.

G. RAYMOND BANCROFT

Successor to

Bowser & Bancroft

Open Daily 8 A. M. to 6 P. M.
Saturdays until 9 P. M.

PUBLIC LIBRARY,
WINCHESTER,
MASS.

THE WINCHESTER STAR.

VOL XLI. NO. 17 — WINCHESTER, MASS., FRIDAY, OCTOBER 28 1921 — PRICE SEVEN CENTS

G. A. R. VETERAN DIES

Samuel H. Brookings Passed Away Friday

Mr. Samual Henry Brookings, aged 76 years, a prominent G. A. R. veteran and commander of A. D. Weld Post 134, for the past ten years, died at the home of his daughter, Mrs. John S. Blank, Jr., on Highland avenue Friday. He had been ill for a considerable time and his death was not unexpected.

Mr. Brookings had made his home in this town for nearly seventy years. He was born in Boston in 1843, coming to Winchester when seven years old. At the age of 18 he enlisted in the 22d Mass. Inf. and served three years in the Civil War, being wounded in the battle of Antietam. He was with the Army of the Potomac and upon serving out his period of enlistment, joined the Navy where he saw several years service.

At the close of the War he returned to Winchester and took up the trade of painter, which he followed until his retirement fifteen years ago.

He was one of the early members of the First Baptist Church, which he joined in 1873, and was a charter member of A. D. Weld Post, G. A. R. He was one of the six known surviving members of the Post, the others being Senior Vice Commander Henry Smalley, aged 79 years; Henry J. Richburg, aged 76, and Peter Walling, aged 75 of this town; and Henry Dunnell of Melrose and Royal S. Carr of Medford.

The funeral services were held at the residence, 321 Highland avenue, on Monday afternoon at two o'clock, Rev. Clifton H. Walcott, pastor of the First Baptist Church, officiating. The services were attended by all three of the living members of A. D. Weld Post in Winchester, and during the services selections were rendered by Miss E. Lillian Evans of Arlington. There was a beautiful display of flowers.

The pall bearers included Messers. H. Wadsworth Hight, Alfred O. Weld, George Moore and George W. Potter, all members of the Sons of Veterans. The interment was in Wildwood Cemetery, and at the grave taps were sounded by Mr. Potter.

CALUMET DINNER

Annual Fall Event Held Saturday Evening

The annual fall dinner of the Calumet Club was held at the club house on Saturday evening, about 125 members sitting down to a royal repast spread in the club hall by caterer Schlehuber at 6:30. President Wilbur S. Locke presided and Mr. William H. Bowe, chairman of the entertainment committee, had charge of that part of the evening's program. Community singing was led by Mr. Barton K. Stephenson. The entertainment included a vaudeville program presented by a list of entertainers, the company being kept interested until nearly eleven o'clock.

Among those who were present were:

E. W. Abbott	C. C. Locke
G. W. Apsey	W. S. Locke
Rev. H. J. Chidley	Francis Locke
C. S. Barry	G. H. Lochman
M. K. Berry	R. H. Perkins
D. R. Beggs	A. W. Pitman
D. P. Blaikie	R. E. Pinkham
W. A. Bradley	F. A. Parshley
W. R. Butler	T. Quigley, Jr.
W. H. Bowe	E. A. Tutein
C. L. Boyer	J. T. Salyer
Dr. R. B. Blackler	A. E. Sanford
H. F. Begien	H. W. Stratton
F. H. Brown	C. W. Symmes
G. R. Hayward	Russell Symmes
Edwin Hadley	Marshall Symmes
George Heintz	A. L. Walker
R. A. Hull	Arnold Whittaker
H. V. Hovey	R. T. Damon
Oscar Heddler	F. O. Engstrom
C. S. Jacobs	J. M. Flinn
Daniel Kelley	F. H. Farnham
G. F. Purrington	R. P. Fenno
W. E. Purrington	C. P. Fenno
Ralph Purrington	T. I. Freeburn
N. W. Purrington	J. E. Gamage
W. F. Prime	C. A. Gleason
L. C. Prime	C. R. Greco
W. R. Walker	J. E. Gendron
J. F. Tuttle	Geo. Goddu
A. D. Speedie	P. E. Hollins
E. C. Starr	W. L. Hart
E. B. Smalley	R. E. Murphy
B. K. Stephenson	R. MacDonald
R. F. Whitney	Raymond Merrill
F. A. Cutting	A. W. Maddison
D. L. Carlue	H. A. Norton
F. M. Carr	W. S. Olmstead
T. C. Clifton	L. J. Ovens
F. B. Cole	W. I. Palmer
E. D. Chase	H. S. Richardson
W. E. Chamberlain	H. B. Robinson
Rufus Clark	A. D. Rogers
W. L. Claflin	R. A. Reynolds
Dr. I. T. Cutter	F. W. Reynolds
V. P. Clarke	Edward Russell
H. E. Crowley	A. H. Symmes
A. W. Dean	G. H. Sargeant
W. S. Davis	A. A. Stillman
J. C. Kerrison	J. R. Taylor
W. A. Kneeland	S. W. H. Taylor
Dr. A. E. Knight	G. E. Willey
C. A. Lane	T. P. Wilson

BOY KILLED BY AUTO TUESDAY

Michael Collucci, a 12 year old boy residing on Summer street, was struck and killed Tuesday evening at about five o'clock by an automobile driven by Frank Carroll of 26 Swanton street. The accident occured on Swanton street near the Chapin School. According to Carroll the boy ran in front of his car from behind a wagon. He was taken immediately to the Winchester Hospital, where it was found that his skull was fractured. Collucci was the son of Mr. and Mrs. Raffaele Collucci. Carroll will appear in the Woburn court this morning on a manslaughter charge.

Among the approaching weddings is that of Mr. Harold Franklin Ogden, son of Mr. and Mrs. George C. Ogden of Ridgefield road, and Miss Ruth Wight, daughter of Mr. and Mrs. Walter M. Wight of Lawrence.

Work was commenced this week rebuilding High street, this way being now closed to travel owing to its narrow width. A steam shovel is being used in the work, which will occupy some time. Upon its completion, the road will be in fine shape, and the bad spots which impede Spring travel will be eliminated.

Mrs. Rachel Richardson is visiting at Antrim N. H. where her son Harry is seriously ill.

LEGION PRESENTS "THE ROYAL MOUNTED"

The Winchester Post of the American Legion presents "The Royal Mounted" on Friday night, November 11th. This play deals with the adventures of the mounted police of the Canadian Northwest in running down a murderer in one of the lumber camps of that wild region. To those who set out on the trail, the command is "Bring back your man, dead or alive." The action which follows is natural and true to life, depicting the valor and heroism of those who made up The Canadian Northwest Mounted Police. A romance is started by Sergeant O'Brien of the mounted while he is out on the trail. The plot in connection with the search for the murderer and the love of Sergeant O'Brien for one of the girls of the camps, are closely connected—strange as this may seem. It is not until the last few lines of the play that the audience will realize what the outcome is to be.

The play is not melodramatic, but portrays life as it really is among the sparsely settled districts of Northwest Canada.

The committee in charge of the show felt that Armistice Day was the most appropriate time for the Legion to have its play, and hope that the townspeople—remembering the stirring times of November 11, 1918—will turn out on the third anniversary to support the boys as they did on that historic day three years ago.

Mr. T. P. Wilson of the Star has kindly consented to sell tickets at his store. Starting Monday morning they will be on sale at 75c and $1.25.

MRS. GEORGE A. STICKNEY

Mrs. Mabel Dyer Stickney, wife of Mr. George A. Stickney died Wednesday at her home, No. 11 Warren street of heart trouble. She had been ill but three weeks and her death was not anticipated by members of her family.

Mrs. Stickney was 61 years of age and a native of Hamilton, Ohio, the daughter of Elbridge G. and Margaret (Terrer) Dyer. She had made her home in Winchester for the past seven years. Besides her husband she is survived by two daughters, Mrs. Lewis C. Hayes of Buffalo, N. Y., and Miss Genevieve Elizabeth Stickney of this town. She was a member of the First Bantist Church.

The funeral services will be held at the residence this Friday afternoon at 2:30 o'clock and will be private, Rev. Murray W. Dewart of the Church of the Epiphany officiating. The remains will be taken to Hamilton, Ohio, for interment.

MUSICAL PROGRAM FIRST CONGREGATIONAL CHURCH

Sunday evening at 7:45

At the First Congregational church on Sunday evening the music will be furnished by three members of the Boston Symphony Orchestra. The program is as follows:

Mr. Frederick L. Mahn, Violinist
Mr. George Mager, Trumpet
Mr. Carl Stockbridge, 'Cellist.

Anthem ..... Donizetti
All Soul's Day .....Lassen
Andante ..... Mendelssohn
Chant Sans Paroles ...Tschaikowsky
In the Garden from "Rural Wedding" Goldmarks
Devotion ..... Popper
Valse Triste .....Sibelius
On Wings of Song .....Mendelssohn
Le Deluge .....Saint Saens

Mr. Chidley will speak on "The Text that Shook Germany" in the series of address on "Texts that have carved empires." The public is heartily welcome to these services.

HUGH MacDONNELL

Mr. Hugh MacDonnell, aged 54 years, a well known painter of this town and an active member of St. Mary's parish, died at the Carney Hospital yesterday following an operation. He was taken sick on Saturday and was taken to the hospital Wednesday. The cause of his death was intestinal obstruction.

Mr. MacDonnell had resided in this town for many years, making his home at 18 Oak street. He was a member of Winchester Council, K. of C., of the Catholic Order of Foresters and St. Mary's Holy Name Society. He leaves a wife, (Miss Margaret Fraser) and nine children, Hugh, Cameron, James, Maynard, Roderick, Albert, Mary, Monica and Margaret; he also leaves two brothers, Daniel of Beverly and Douglas of Charlestown, and three sisters, Miss Katherine MacDonnell of Woburn and Mrs. Frank McIntosh and Mrs. George Morse, both of Lynn.

Solemn high mass will be celebrated at St. Mary's church on Monday morning at 9:30. The burial will be in Calvary cemetery.

THE POSTMASTER SAYS:

If you are mailing small articles such as jewelry, small pictures, etc., do them up in a good size packages. The cost of mailing is small and the margin of safety is increased 50 percent. True, you can insure the package, but money will not replace the lost keepsake, family heirloom or picture of some departed friend or relative.

By doing as above you will help the postal employees and possibly save yourself a heartache.

No school today; Winchester teachers are attending the teachers' convention at Boston.

Mrs. Charles E. Corey of the Parkway was the hostess for the Western Missionary Society of the First Congregational Church Wednesday afternoon on the occasion of its silver tea. Mrs. Joshua Phippen assisted Mrs. Corey.

Will Irwin, Universally Acclaimed the "Ace of Correspondents" to Lecture Here

Will Discuss "The Next World War"—Is One of America's Most Popular Magazine Writers and Fictionists.

Newspapermen all over the United States acclaim Will Irwin as "The Ace of Correspondents" because of his splendid work during the late war. His remarkable story of the Ypres was read the world over, and because he told the truth about this part of the war he was literally blacklisted by the English and French Armies. In true American style he went right to Lloyd George about the matter and the Premier wiped out the jourialistic blockade with a stroke of his pen. Following the war Irwin was in the Ruhr rebellion and later visited Russia and other countries of the world studying social, political and industrial conditions.

His new book "The Next War" has been highly commended all over the States. Dr. Frank Crane recently wrote in the Chicago Daily News pronouncing it the greatest book of the century and lamented the fact that it could not be placed in every church, school and home in the United States. His lecture subjects are "The Next World War," "Socialism, its Failure and Promise."

Mr. Irwin comes to the Winchester Town Hall, Nov. 4th.

Tickets at $1.00, 50 cents and 25 cents, may be obtained from Mrs. W. A. Lefavour, tel. 663-W; Mrs. B. Bernnard, 807; Miss A. N. Jewett, 827-W; Mrs. James Nowell, 811-W; Mrs. D. C. Dennett, 164 and Allen's Pharmacy.

SONG RECITAL

Nathalie Bowman Gifford assisted by a Reader and a Baritone

Miss Gifford has studied under some of the finest teachers including Bertha Cushing Child of Boston, Mr. Clayton Gilbert instructor of the Dramatic Department in the N. E. Conservatory of Music, Frederick Weld of Conn. college for women, also well known in New Haven, Hartford, and New York. She is a member of the MacDowell Club of Boston and local musical societies. Her voice is of rare sweetness and her interpretation of her classical numbers as well as her Folk song selections is very pleasing.

Miss Gertrude Hubbell, Reader, is a graduate of Emerson School of Oratory and has been well received.

Mr. Earl Oliver, Baritone has studied for years with Charles A. White of the N. E. Conservatory of Music, and is considered by critics to possess a voice of rare quality.

Miss Gertrude Brailey accompanist is connected with N. E. Conservatory of Music, in an official capacity and is a graduate of that institution.

Tickets may be obtained at Knights drug store or will be delivered by calling Win. 292 W. Price 55 cents.

WINCHESTER CO-OPERATIVE BANK

The annual meeting of the shareholders in the Winchester Co-operative bank will be held at the banking rooms on Monday evening, November 7, 1921, at 7 o'clock, for the election of officers for the ensuing year and the transaction of any other business that may legally come before the meeting.

Curtis W. Nash, Clerk.
Oct. 28-Nov. 4

FORTY-SECOND ANNIVERSARY

Mr. and Mrs. Charles H. Haggerty of 6 Baldwin street observed the 42d anniversary of their marriage Wednesday night at their home with a family gathering of relatives and friends. A buffet supper was served and an informal reception held by the couple. The Melody Boys' Quartet of Woburn sang selections and Miss Rita Kerrigan and John L. Emery of Cambridge rendered solos during the evening. Mr. Haggerty is 70 and his wife is 63 years old. He is employed as a foreman at the Beggs & Cobb factory in this town.

RECITAL AND TEA

The recital and tea given at the home of Mrs. G. B. Kimball, 29 Wedgemere avenue, Wednesday afternoon, for the benefit of the Parish Extension Fund of the Church of the Epiphany, was a success in eery way. Miss Nash and Miss Luetscher of The Players entertained with concert songs readings, and songs of the past in costume. The program was a pleasing one both in length and variety and the audience was very appreciative of the high grade of work done. Warm personalities, excellent voices, and good interpretation made the recital one which was distinctly above the average. Especially noticeable was the quality and fine blending of the two voices. Miss Fernald's accompanying was excellent.

At the close of the program tea was served, Mrs. Murray W. Dewart and Mrs. Herbert S. Underwood poured.

WINCHESTER BOY BURIED SATURDAY

Funeral services were held on Saturday morning for Daniel J. Callahan who passed away at the Winchester Hospital on Wednesday morning after an illness of four days with pneumonia his death being a surprise to his many friends who looked forward for his recovery. The deceased was born and educated in the public schools of this town later entering the employ of Henry T. Winn's dry good store eight years ago until Mr. Winn sold to Mr. Davis of Arlington. He later entered the Whitney Machine Shop, which position he held until his death. The deceased was twenty-nine years of age and leaves a father and mother, one sister Mrs. John Styglis this town and six brothers. The body was escorted from the home to Saint Mary's Church by six beloved brothers, as pall bearers, Edward L., Timothy W., John, James, Bernard and Joseph. High mass of requiem was celebrated by Rev. Father Fitzgibbons. Burial was in the family lot in Montvale.

RED CROSS

A meeting will be held on Tuesday afternoon at five o'clock in the Health Center Rooms, and all who are to help in the coming drive are urged to attend.

The captains who are to work on the East Side of the town will meet with Mrs. Waldo Bond on Monday at eleven o'clock.

NOTICE

Beginning this week the price of the STAR is reduced to $2.50 a year. In accordance with pre-war customs, all new subscriptions will receive a January 1st dating.

THE SCHOOL BUILDINGS PROGRAM COMMITTEE

The High School Situation.

The Winchester High School is over-crowded at the present time. The Freshman class is the largest in the history of the school numbering about 175 as compared with 145 a year ago and the total registration in the High School is about 435. As a result the Assembly Hall is filled to its capacity and the Study and Recitation Rooms are very much congested. If the present system is to be continued, it will only be a few years when an addition to the High School will be imperative.

All the seventh and eighth grade pupils of Winchester attend the Wadleigh School and these two grades are now being conducted on the general principle of a Junior High School. The ninth grade which should be included in a Junior High School is now housed in the Senior High School building and it is obvious that the Junior High School Plan cannot be efficiently and effectively carried out when the grades are divided as they are now in Winchester.

In the consideration of the Junior High School Plan, the Committee wishes to emphasize two points.

1. Winchester has already established the Junior High School principle at the Wadleigh School, and the erection of a Junior High School building to accommodate the seventh, eighth and ninth grade pupils would only be an extension of the present school policy.

2. The establishment of a Junior High School would relieve the present congestion at the Senior High School by taking away the Freshman class. This would leave only three classes in the Senior High School, and the present building should be adequate for these three classes for a considerable number of years.

The Committee has given careful consideration to the question of a Junior High School, or intermediate school, as it is sometimes called. This is called the 6-3-3 Plan, i. e. six years in the grade school, three years in the Junior High, or intermediate school, and three years in the Senior High. The Committee has conferred with Mr. Sturgis, Mr. Wood and Messrs. Kinsley and Jones of the State Board of Education, all of whom heartily endorse this Plan and the School Committee of Winchester which has urged the adoption of this Plan; it has been in use for about twenty years in some places, and is rapidly being adopted throughout the country, and is recommended by all leading Educators.

The Committee has endeavored to formulate its opinion independently of the opinion of those whom it has consulted, and while it feels that the adoption of the Junior High School Plan is a wise one, it hopes that the residents of the town will also give this important matter thoughtful consideration. In a few weeks the Committee plans to hold public hearings in different parts of the town so that this subject as well as all others relating to the School Building Program may be thoroughly discussed.

The following is a brief statement of some of the reasons in favor of a Junior High School.

1. The high school organization, course of studies and system of work differs so widely from the elementary school as to render desirable an intermediate school between the two, embodying features of both.

2. The intermediate school covers a period when pupils should no longer be required to continue the pursuit of precisely the same course of instruction whatever their abilities, tastes or aptitudes.

3. The Junior High School enables the pupils to begin certain lines of work suited to their special antitudes and to advance as rapidly as their abilities and attainments will permit, and this plan tends to retain pupils longer in school than under the present system.

4. The training of this intermediate school, properly carried out, will fit the pupil better, for high school and college, for commercial undertakings or for other activities of life.

Next week the Committee will deal with the question of the location of the new school buildings.

The Calumet Club holds a ladies' night this evening, a Halloween party, dancing and bowling outlining the entertainment for an informal occasion with plenty of the season's fun.

Mr. Edward R. Wait of Fellsdale will sail on Monday for a trip to England and the Continent. He expects to be away during the larger part of the winter and will give his attention chiefly to the various styles of English architecture in connection with his work of planning the development of Fellsdale. This development, on Highland avenue, will include the erection of some 100 residences, and is already well advanced. Mr. Wait sails of the ss Minnidosa.

A memorial solemn high mass of requiem was celebrated at St. Mary's Church at 8 yesterday morning for the repose of the soul of Lord Mayor Terence MacSwiney of Cork, in connection with the first anniversary of his death at Brixton Prison. Rev. Fr. Nathaniel J. Merritt, pastor of St. Mary's Church, was the celebrant, Rev. Fr. Joseph M. Fitzgibbons was the deacon, and Rev. Fr. Joseph A. Quigley the subdeacon of the mass. The choir, under the direction of organist Miss Margaret Merritt, rendered the Gregorian requiem, with Mrs. J. Roy McGrath as soloist. The mass was held especially at the request of the members of Canon Magner Council, A. A. R. I. R. of this town.

COMING EVENTS

Dates That Should Be Remembered When Making Engagements

Oct. 22, Saturday. Winchester Country Club: Four ball match.

Oct. 28, Friday evening. Informal Halloween party at Calumet Club. Dancing and bowling.

November 1, Tuesday. Mission Union Meeting 10-4 at Congregational church. Box luncheon at 12:30

Nov. 1, Tuesday. Meeting and dinner of Winchester Board of Trade in Lyceum Hall at 7:45 p. m.

Nov. 2, Wednesday. Annual meeting Needlework Guild at 10 a. m., at the Parish House of the church of the Epiphany.

Nov. 3, Thursday. Regular meeting of the Woman's Benevolent Society of the First Baptist Church. Luncheon at 12.

Nov. 5, Saturday. W. H. S. Football team vs. Watertown on Manchester Field at 3:15 p. m.

Nov. 7, Monday. Parent Teacher's Association of the Wadleigh and Prince School at High School Assembly Hall, at 8 P. M.

Nov. 7, Monday. Epiphany Men's Club Smoker. Dinner at 6:30. Talk by Capt. Donald A. MacKay of the Royal Northwest Mounted Police.

November 8, Tuesday. Annual Mission Union Sale from 3 to 5 P. M. at the First Congregational church.

Nov. 8, Tuesday. Ladies' Friendly Society All Day Sewing meeting. 1:45 P. M. Meeting Executive Board. Tea.

Nov. 10, Thursday 7 P. M. Annual Parish Supper Unitarian Church in charge of Mrs. J. T. Clark and Mrs. O. C. Lane.

Nov. 11, Friday evening. Formal ladies' night at Calumet Club. Bridge and dancing.

Nov. 16, Wednesday. Annual Donation Day for the home for aged people.

Nov. 22, Tuesday. Ladies' Friendly Society All Day sewing meeting. Tea.

Oct. 29, Tuesday. W. H. S. Football team vs Belmont H. S. at Belmont.

Oct. 29, Saturday. Winchester Country Club: Golf ball sweepstakes.

Do you read the
STAR ADS
THEY PAY
WHY NOT TRY ONE?

WINCHESTER PEOPLE IN AUTO ACCIDENTS

Winchester people figured in two automobile accidents Wednesday. During the forenoon a Packard touring car driven by Mrs. A. Miles Holbrook and a Cole 8, driven by Mr. William H. Edwards, came together at the corner of Wildwood and Cambridge street and in the evening a car owned by Mr. Arthur E. French of Highland avenue was in a collision in Stoneham with a car owned by Grover Clarke of Haverhill.

The morning crash badly damaged both cars, the Holbrook auto losing a wheel and receiving a bent axle and the Edwards car having both front wheels smashed, a bent axle and damaged mudguard. Fortunately no one was hurt, both cars travelling slowly at the time.

Several were injured in the evening accident, two of the Haverhill party being taken to the Winchester Hospital. This accident occured on the main road just north of Stoneham square. The French car was driven by John Price and contained Arthur E. French, Jr., Evander French and Mrs. W. C. Byam of Wilmington. The Haverhill car contained besides the driver Mrs. Angie Clarke and Mrs. Edgar Smith of Pembroke, Me., and Frank Channell of Haverhill. Mrs. Clarke and Mrs. Smith were taken to the Winchester Hospital and Price received three broken ribs, while Arthur French was badly cut on the head. Both cars were wrecked.

WINCHESTER LEAGUE OF WOMEN VOTERS

Under the auspices of the Winchester League of Women Voters, Will Irwin, far-famed writer, lecturer and war correspondent will speak on "Limitation of Armament" at the Town Hall, November 4, at 8 P. M.

This is a rare chance to hear the whys and wherefores of this all-absorbing topic of the present day told by one who knows.

Tickets on sale by Mrs. D. C. Dennett 164; Mrs. W. A. Lefavour 663-W; Mrs. B. B. Bennard 807; Miss Nathalie Jewett 827-W.

DIPTHERIA SCARE

The diptheria scare last week proved wholly without foundation. It appears that two cases were found in the High School, and in order to care for any contagion and determine whether a diptheria carrier was in the school, cultures were taken from the pupils. This led to many wild reports. As a matter of fact both cases were isolated and no further cases were found or have appeared.

BOARD OF TRADE MEETING

A "Get Together Meeting" is announced for the Winchester Board of Trade to be held in Lyceum Hall on Tuesday evening, Nov. 1st. At this meeting the winter's work will be planned. There will be no outside speakers and a light collation will be served. The meeting will open at 7:45 o'clock.

WINCHESTER SAVINGS BANK

26 Mt. Vernon Street

STATEMENT OF CONDITION OCTOBER 19, 1921

ASSETS		LIABILITIES	
U. S. Liberty Loan Bonds	$376,738.90	Deposits	$2,001,379.07
Municipal Bonds and Notes	19,982.50	Surplus:	
Railroad Bonds	279,751.25	Guaranty Fund	97,840.71
Street Railway Bonds	48,812.50	Profit and Loss	93,278.62
Telephone Co. Bonds	32,206.25	Discount	8,627.67
Bank Stocks	6,542.50	Christmas Club Deposits	10,578.75
Loans on Real Estate	806,750.00		
Loans on Personal Security	540,075.00		
Bank Building	11,000.00		
U. S. War Savings Stamps	34.72		
Cash on hand and in Banks	89,811.20		
	2,211,704.82		2,211,704.82

Deposits go on Interest Monthly

Money deposited on or before the third Wednesday of each month will draw interest from that day.

Deposits received from $1 to $2000

Business Hours—9 A. M. to 3 P. M. Saturdays—9 A. M. to 12 M. and 6 to 8:30 P. M.

HARRY C. SANBORN, President WILLIAM E. PRIEST, Treasurer

Telephone Winchester 30

GIRL SCOUT NOTES

On Friday, October twenty-first, thirty-six girl Scouts, accompanied by Captain Emerson, Captain Mann, Mrs. McKeown, Lieutenant Higgins, Miss Naven, Mrs. E. W. Harrington, Mrs. Brown and Mrs. Ryan enjoyed a ride and picnic at the beautiful Brookline estate of Mrs. Hart, Commissioner of Girl Scouts for the State of Massachusetts.

After supper which included frankfurters, bacon and cocoa cooked at the huge boulder fireplaces, the girls gathered around the bonfire in the council ring and sang scout songs and listened to story telling. A very interesting feature of the evening was the presentation by Mrs. Hart of Medals of Merit to Scouts Hester Harrington and Helen Brown; Second class badges and health winner badges to Dorothy Brown, and Francis Lowell, a silver star to Amelda Mobbs and a golden star to Jennie Libby.

MRS. WILLIAM P. BERRY

Mrs. Gusta M. Berry, widow of the late William Payson Berry died on Wednesday, Oct. 25th, at the Faulkner Hospital, Jamaica Plain, after an illness of several months. She was a life-long resident of Winchester and the daughter of Mr. Daniel W. Kimball. She leaves besides her father, one son, Mr. Marshall K. Berry, and two sisters, Miss Gertrude Kimball and Mrs. Robert B. Metcalf, both of this town.

The funeral services will be held at the residence, 17 Wildwood street, Saturday, Oct. 29, at two o'clock. The burial will be in Wildwood cemetery.

Overalls and Shop Caps.—Barnes Co.

RENT INSURANCE

Covers the loss of rent during the period of repair or replacement and is applicable to all classes of risks, whether manufacturing, mercantile or dwelling house properties.

AN OWNER OF RENTED PROPERTY loses the income from that property when it is rendered untenantable in whole or in part.

AN OWNER OCCUPYING HIS OWN PROPERTY loses the value of such occupancy under the same conditions.

IN EITHER CASE mortgage interest, taxes, and usually maintenance and operating charges continue undiminished without compensating return, UNLESS

Rent Insurance Fills the Breach

For further particulars apply to

Dewick & Flanders
INSURANCE

Tel. Main 7330 100 Milk Street, Boston, Mass.

DANIEL KELLEY, Pres. D. W. HAWES, Treas.

KELLEY & HAWES CO.

Start Your Express Shipments RIGHT!

PACKED MARKED RIGHT

Shipments started right are half way there

FURNITURE PACKING, MOVING AND STORAGE

Telephone 35 or 174 **KELLEY & HAWES CO.** Winchester Mass.

GIFT TO THE PUBLIC LIBRARY

THE PUBLIC LIBRARY has recently received from Mrs. Georgianna Bangs, the gift of a large oil painting in memory of her father, the late Hon. David Nelson Skillings, who was one of the earliest donors of a fund for the PUBLIC LIBRARY.

The painting is by a Winchester artist, the late J. Foxcroft Cole, who resided on Everett avenue, some years ago, and who was in his day a celebrated artist. The picture is a Winchester scene, and will be placed on exhibition later. It will be a splendid companion to the 'Coast of Normandy' by the same artist, purchased some years ago with the income of the Skillings Fund.

Mrs. Bangs included in her gift an engraving of early 'American Authors.'

The Public Library would always be glad of any suitable gifts, either works of modern artists, good replicas of the old masters, or volumes of current fiction in good condition.

The Historical Society would welcome any objects of interest, either of local antiquity, or souvenirs of the World War. Pamphlets or programs of especial interest, such as dedication of churches, celebration of important events would tend to make our collection more perfect.

WINCHESTER SMITH CLUB

On October the twentieth the Winchester Smith club held its first meeting of the fall at the home of Mrs. T. Grafton Abbott in Rangeley.

Mrs. Hutchinson, president of the Boston Smith Alumnae outlined the plans of the Boston club for the coming year.

Mrs Whorf presented the question of a scholarship and it was voted to establish a partial scholarship commencing in the fall of 1922. Mrs. Whorf was appointed chairman of a committee to handle the matter and to present it to the High School, telling them exactly what such a scholarship means.

Mrs. Dennett spoke on the importance of joining the League of Woman Voters, urging those to join who had not already done so.

After the meeting was adjourned Mrs. Abbott invited the members to meet Mrs. Hutchinson at tea.

BAPTIST CHURCH BUYS PROPERTY

It is reported that the First Baptist Church has recently purchased the house and land adjoining its property at the corner of Mt. Vernon and Elm streets. This land is owned by Emily E. St. John of Cambridge. It includes a story and a half dwelling occupied by two families and about 5000 feet of land. It is said that the church does not contemplate any change or development of the proper- at this time.

Mr. Martin Gillespie was knocked down and trampled upon Friday afternoon by a horse on Cambridge street. He was taken to his home in the police car, where he is reported as recovering satisfactorily. Mr. Gillespie has been in the employ of C. H. Symmes for many years.

HALLOWEEN PARTY

Santa Maria Court, No. 150, C. D. of A., held a largely attended and most enjoyable Halloween party on last Thursday evening in Lyceum Hall. The fun was inspired by a "spook" band, a costume party, individual entertainers and a food table.

Following was the program:

1. Laughing Song, ...Miss Ethel Kean
2 "Peggy O'Neil" Gazoo Solo, Mrs. Agnes Lynch
3 The Dancer, Miss Margaret Cassidy of Cambridge.
4 "The Sidewalks of New York" Mrs. Mary Maguire and Chorus
5 Rube Sketch Mrs. Helen Studley and troupe
6 Solo, "I'm Nobody's Darling" Miss Ethel Kean and Miss Helen Regan
7 Whistling Solo, ...Mrs. Lillian Noonan
8 "Tim Toolan," .....Mrs. Katherine Walsh
9 "Dolly Lee", Mrs. Frances Conlon assisted by Miss Elizabeth Noonan
10 Solo, "Little Crumbs of Happiness, Miss Mabel Coty
11 "Oriental Dance" Chu Chin Chow, Mrs. Josephine O'Brien
12 Solo, "Ma, He's Making Eyes at Me," Mrs. Mary Maguire
13 "The Little Grey Kitten," Mrs. Mary Cassidy
14 Classic Dance, ...Miss Elizabeth Noonan
15 "Tight Rope Walker," Mrs. Minnie O'Connor
16 Toe Dances, ...Miss Margaret Cassidy

Grand Band Finale

Mrs. Agnes Lynch was leader with the following players: Miss Mary O'Melia, Miss Ethel Kean, Miss Dorothy Kean, Mrs. Margaret Haley, Miss Minnie O'Connor, Mrs. Josephine O'Brien, Mrs. Katherine Walsh, Mrs. Nora O'Melia, Mrs. Mary Maguire, Miss Habel Coty, Mrs. Mary Cassidy, Mrs. Elizabeth Powers, Mrs. Harry Brown, Mrs. Helen Studley, Mrs. Lillian Noonan and Miss Helen Regan.

The entertainment was in charge of Mrs. Mary Magnire, and Mrs. Mary O'Melia had charge of the general arrangements. Mrs. Nora O'Melia, Mrs. Elizabeth McDonald and Miss Katherine O'Connor were in charge of the Food Table.

One of the features of the evening was the costume parade led by Mrs. Agnes Lynch. First prize for the most original costume was awarded to Mrs. Mary Maguire, second prize was awarded to a "Black Face Couple" and third prize to Miss Margaret Cassidy of Cambridge for the prettiest costume.

The judges were Miss Anna Callahan, Grand Regent of Arlington, Mrs. Mary Doherty, Grand Regent of Stoneham, Miss Marie Cuneo, D. D. and Miss Alice Murray, Grand Regent of Woburn.

FLORENCE CRITTENTON CIRCLE

The first meeting of the season, of the Winchester Circle of the Florence Crittenton League was held on Thursday Oct. 13th at the home of Mrs. Henry Ordway. It was an interesting meeting and the attendance was large. Mrs. George Eaton, the new president, presided. Mrs. Geo. Rice of Dedham, a member of the Inter departmental. Social Hygiene Committee of the War Dept. spoke very earnestly on the subject "The Girl and Woman Problem." Dr. Howard Chidley, President of the League followed Mrs. Rice, with a talk, concerning recent interesting occurences at the League. Tea was served by the social committee, Mrs. T. G. Abbott, chairman.

Mrs. Raymond Pinkham sang a group of songs very pleasingly. She was accompanied by Mrs. Gilpatric.

"NOT OVER DAY"

Sermon Prelude at The Baptist Church

Next Sunday evening at seven o'clock the subject of the pastor's sermon prelude will be, "Rum-runners, Boot-leggers, and Operators of Stills." This subject conforms to the plan and request of the Anti-Saloon League that Sunday, October 30th be observed as "Not Over Day" to consider the new phases of the critical prohibition situation. These are important matters which every patriotic citizen should consider and plan to meet. Publicity is our first duty and our only hope of conserving the moral gains already achieved in this great reform. Hence, this topic and a discussion of the latest developments with regard to it.

MATHEWS—CHANDLER

Mr. Ernest C. Mathews, son of Mr. and Mrs. Benjamin F. Mathews of Lincoln street, was married on Wednesday evening, October 19th, to Miss Irene Chandler, daughter of Mr. Lewis H. Chandler of Medford. The ceremony was performed by Rev. Fr. Dalton at St. Clement's Church, Somerville. Following a trip through the White Mountains, Mr. and Mrs. Mathews will reside in Somerville.

Umbrellas & Suit Cases.—Barnes Co.

POLL BOOKS OUT

The List of Assessed Polls, more generally known as the "Poll Book," is out for 1921, and copies may be obtained at the STAR OFFICE at 50 cents each.

Purchasers desiring copies mailed must add 15 cents additional for postage up to 200 miles. Safe delivery not guaranteed.

No books delivered except for cash.

This year's book is over double its usual size, the addition of many new names, together with those of all women voters, greatly increasing it in volume of the town.

The edition is limited and those desiring copies are urged to order at an early date.

Purchase your books at the STAR office.

SPECIALS FOR SATURDAY

DRUMMOND'S MARKET

543 MAIN STREET

FREE AUTO DELIVERY Tel. 899 and 1064 Win.

SPRING LAMB		ROASTS	
Short Legs	30c	Face of the Rump	32c-35c
Leg and Loin	28c	Rib Roast	25c-32c
Forequarters	12c	Undercut Roast	28c-30c
		Back of Rump	35c
STEAKS		BEST CORNED BEEF	
Top of Round	45c	SPECIAL ROASTING CHICKENS	
Best Rump	65c	40c lb.	
Sirloin Steak	48c	FRESH KILLED	
BEST STEER BEEF		CORNED BEEF	
HAMS—SUGAR CURED		FANCY BRISKET	
28c lb.		25c lb.	
WHOLE OR HALF		HEAVY STEER BEEF	

THE STORE OF QUALITY AN SERVICE

OH SAVE ME, SAVE ME!

That cry is heard and the strong brave fireman will protect your life. But how about your property? Have you saved that? If fire consumes it and you have no insurance, what then? Take out our policy now.

"Don't worry about the future"

A. MILES HOLBROOK
28 Church Street, Winchester
Phone 1250

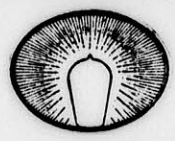

The Friendly Glow

IMPROVEMENT is always possible.

It will be more possible if you tell us your own needs when we don't measure up to them.

The Edison Electric Illuminating Company of Boston

RANDALL'S

Week End Specials

CANDY

Assorted Hard Drops 29c lb.

1 lb. Box Assorted Chocolates - 39c lb.

2 lb. Box Assorted Chocolates 95c

ICE CREAM --- ORANGE

(By Request)

Look for this space Every Week for our Week End Specials

Telephone 515

Grace Day Gatchell

Member of the

FACULTY OF THE FAELTEN PIANOFORTE SCHOOL

Will teach in Winchester on Thursday, beginning September 29. For information and arrangements, telephone mornings or write

107 QUEENSBURY STREET

Tel. Copley 7707-W

Good Gulf Gas Supreme Oils

TIRES, TUBES, BRAKE LINING, GREASES AND SPARK PLUGS

KIMBALL & EARL

AUTOMOBILE MACHINISTS

751 Main Street Winchester, Mass.

TELEPHONE 1365

Jack Frost

Jack will soon be here—tingling your finger tips—nipping your toes—puffing his frosty breath upon the window pane. Are your BLANKETS ready?

THE WINCHESTER LAUNDRIES, Inc.

KNIGHT'S PHARMACY

TOILET ARTICLES OF REFINEMENT

WINCHESTER SQUARE WEST, AT CHURCH STREET

JOHN J. SULLIVAN
Plumbing and Heating
All Jobbing Promptly Attended To
63 NELSON STREET
Tel 953
apr20.tf

D. F. DINEEN
Plumbing and Heating
All Orders given prompt attention. Prices right. Work Guaranteed
41 Irving St. Tel. 1211-M

ANDREW SCHLEHUBER, Inc.
MEMBER OF ASSOCIATION OF ARMY-NAVY STORES
N. L. Merrill, Pres.
C. G. McGlone, Treas.
CATERERS AND CONFECTIONERS
Banquets, Private House Teas, Weddings and Dinner Parties a Specialty. Service to all parts of Massachusetts.
Tel. Lynn 4305, 4306
153 BROAD STREET, LYNN
f11-tf

GEORGE F. OSBORNE
CARPENTER
All jobbing promptly attended to.
5 Nelson Street
Telephone 533-M
Tf

GLENDALE FARM
WOBURN, MASS.
Just the place to get a
Good Dinner or Light Lunch
Board by the day or week
171 CAMBRIDGE ROAD
near Lexington Line
Tel. 21-J MRS. G. W. WOODMAN
Oct. 14 4t

C. FEINBERG
JUNK DEALER
Rags, Bottles, Rubbers, Old Iron and all kinds of Metals and Paper Stock, Automobile Tires Rubber Hose, Books and Magazines. Send me a postal and I wil call.
44 Middlesex Street Wincheste
Tel. 504-R Winchester dec13.tf

300
THATS MY TELEPHONE
SANDERSON
ELECTRICIAN

M. J. FOLEY
AMERICAN JUNK DEALER
Highest Prices Paid for Newspapers, Book Stock, Rags, Bottles, Metals, Rubbers, Auto Tires and Rubber Hose
7 Middlesex St., Winchester, Mass.
Tel. Winchester 645-W
Second Hand Furniture Bought and Sold

WEYMOUTH BROS
E. G. Weymouth W. R. Weymou
Tel. Medford 2971-R and 344 M
CARPENTERS & BUILDERS
Painters and Decorators
48 Farragut Av., and 11 Simonds Court
MEDFORD, MASS. m6tf

HAVE YOU A GAS LAMP, Kerosene Lamp or Vase?
I can make it into an ELECTRIC LAMP at small cost
SERVICE
E. C. SANDERSON
APPLIED ELECTRICITY
6 MT. VERNON ST.
WINCHESTER, MASS.
PHONE 300

SCORES CONTINUE BIG

Calumet Bowling Figures Above Average to Date

Thus far in the bowling tournament at the Calumet Club the scores have averaged considerably above the usual figures, many of the bowlers having made some remarkably fine scores. On the other hand, some of the old-timers are still trailing along at figures considerably below what they are capable of making. This feature will be remedied at the first correction of ratings. Friday night's matches resulted in team 4 taking three from 16, 5 all four from 17 and 6 three from 18. None of the strings were particularly close. Paul Goddu was high man with a total of 321 and a single of 132. George Purrington made 320 with 110. Newt Purrington 308 with 114. Walter Purrington 305 with 114. Pilkington 303 with 105, Fenno 304 with 108, Aseltine a single of 117, Ralph Purrington 114, Keepers 110, Taylor 107 and Warren Goddu 106.

The scores:

TEAM 4 vs 16

Team 4				
Parshley	86	97	94	277
Hall	97	88	78	263
Keepers	110	96	84	290
Sanford	91	95	97	283
Aseltine	89	117	93	299
Handicap		16		
	489	509	462	1460
Team 16				
Tredennick	83	83	83	249
Hadley	80	83	94	257
Saunders	80	80	80	240
Barron	89	81	79	249
Taylor	98	91	107	296
Handicap		53		
	483	471	496	1450

TEAM 5 vs 17

Team 5				
N. W. Purrington	114	105	89	308
G. W. Purrington	106	99	89	294
W. E. Purrington	111	80	114	305
R. L. Purrington	93	114	91	298
G. F. Purrington	104	106	110	320
Handicap		20		
	518	524	513	1385
Team 17				
Adriance	75	75	75	225
Pond	80	71	92	243
Badger	82	83	88	253
Main	75	65	77	217
Fuller	80	80	80	240
Handicap		58		
	450	432	470	1352

TEAM 6 vs 18

Team 6				
Fenno	94	108	102	304
MacDonald	82	86	74	242
P. Goddu	94	132	95	321
Pilkington	99	105	99	303
W. Goddu	100	84	106	290
Handicap		23		
	492	538	499	1529
Team 18				
Clark	89	85	71	245
Akerman	89	87	86	262
Whittlesey	73	79	110	262
Ovens	83	77	98	258
Smith	86	107	81	274
Handicap		58		
	478	493	504	1475

Tuesday night's matches resulted as follows: Team 11 took four from 12, 1 three from 10 and 2 four from 15. Team 2 rolled the best scores of the evening, three of its men going over the 300 mark. In the 1 vs 10 match the third string went to 10 by a margin of three pins. Goldsmith led in individual work, making a total of 323 with 116 for his best string. John Taylor made 309 with 105, Demarest 308 with 108, Symmes 306 with 123, Salyer 304 with 126, Seller 121, Higgins 116, Stephenson 117, Berry 109, Murphy 108, Davidson 107, Morton 104, Etheridge 103, Dolben 101 and Hedtler 100.

The scores:

TEAM 11 vs 12

Team 11				
Stratton	77	85	81	243
Etheridge	103	99	92	294
Saabye	85	84	86	255
Demarest	94	106	108	308
Blanchard	96	95	90	281
Handicap		42		
	497	511	499	1507
Team 12				
Emery	86	82	87	255
Seller	80	121	94	295
Fitts	80	80	80	240
Heutier	83	100	73	256
Davidson	107	90	94	291
Handicap		44		
	480	417	472	1469

TEAM 1 vs 10

Team 1				
Berry	92	109	94	295
Flinn	95	102	79	276
Murphy	87	100	108	295
Taylor	103	101	105	309
Taylor	103	101	105	309
Stephenson	117	89	89	295
	494	501	475	1470
Team 10				
Barr	93	81	72	256
Perkins	75	86	88	249
Eaton	92	98	89	279
Crafts	86	86	86	258
Dolben	92	86	101	279
Handicap		43		
	481	480	479	1440

TEAM 2 vs 15

Team 2				
Goldsmith	116	96	111	323
Morton	95	89	104	288
Symmes	86	87	123	306
Salyer	84	126	94	304
Higgins	91	87	116	294
Handicap		12		
	484	507	560	1551
Team 15				
Hovey	76	76	76	228
Richardson	90	98	80	268
Hunkins	88	83	80	251
Corey	84	84	84	252
Wilson	87	91	90	268
Handicap		50		
	475	482	460	1417

Monday proved an off night for most of the bowlers in the Calumet tournament, the scores running somewhat low and one team being absent to a man. Guy Sargeant was the only individual roller of note, he making a nice single of 126 which carried him up to a 313 total. Goodale made a total of 303 with 107 for his best single and Hildreth got 300 with a like string. Jenks got a good single with 117, as did Pecker with 115, while Pitman rolled 106, Tarbell 103, Wentworth and Emerson 102 each, Metcalf 101 and Downs and Dickson 100.

The scores:

TEAM 7 vs 19

Team 19				
Speedie	86	82	81	249
Pecker	115	83	88	286
Wentworth	92	102	85	279
Heaton	87	89	92	268
Jenks	117	92	82	291
Handicap		59		
	556	507	487	1550
Team 7				
Absent—ratings taken				

TEAM 8 vs 20

Team 8				
Fairchild	83	89	86	258
Stackpole	83	93	90	266
Adams	92	77	92	261
Dickson	83	100	78	261
Goodale	99	107	106	303
Handicap		37		
	488	503	489	1460
Team 20				
Robinson	89	79	79	247
Powers	95	87	78	260
Kelley	79	69	58	206
Emerson	95	102	95	292
Whitney	74	76	83	233
Handicap		64		
	505	477	457	1430

TEAM 8 s 21

Team 9				
Brown	96	89	91	276
Downs	95	88	100	283
Hildreth	107	90	103	300
Metcalf	101	84	86	271
Tarbell	103	85	81	269
Handicap		39		
	541	475	500	1516
Team 21				
Butler	91	94	78	263
Pitman	82	82	71	235
Chamberlain	89	79	80	248
Sargeant	97	126	90	313
Pitman	95	106	86	287
Handicap		75		
	529	562	480	1571

Wednesday night's matches saw a big jump in the rolling, the cold weather evidently suiting both bowlers and pins for large scores. Sanford jumped the individual total to 351 and Parshley rolled another 330. N. W. Purrington got 324 and G. F. Purrington 302. Some of the high strings were: Parshley 133, Sanford 130, N. W. Purrington 125, Adriance and Gendron 114 each. Ovens 115. Team 17 took three points from 3, 4 three from 18 and 5 all four from 14.

The scores:

TEAM 3 vs 17

Team 17				
Adriance	114	91	92	297
Pond	80	80	80	240
Badger	81	81	84	246
Main	78	84	94	256
Fuller	80	80	80	240
Handicap		58		
	421	474	488	1453
Team 3				
Barrett	80	83	90	253
Weed	86	92	72	250
Corey	100	97	87	284
Gendron	82	114	89	285
Newman	92	92	92	276
Handicap		16		
	456	494	446	1396

TEAM 4 vs 18

Team 4				
Sanford	123	98	130	351
Hall	99	81	89	269
Parshley	103	94	133	330
Keepers	84	90	91	265
Aseltine	84	108	97	289
Handicap		16		
	509	487	556	1552
Team 18				
Clark	80	80	80	240
Ackerman	95	97	84	276
Whittlesey	85	92	75	252
Ovens	82	97	115	294
Smith	82	93	82	257
Handicap		58		
	482	517	494	1493

TEAM 5 vs 14

Team 5				
N. W. Purrington	112	87	125	324
G. W. Purrington	103	104	87	294
W. E. Purrington	85	105	91	281
R. L. Purrington	86	96	101	283
G. F. Purrington	107	108	87	302
Handicap		20		
	513	520	511	1544
Team 14				
Hildreth	93	93	82	268
Freeburn	82	78	84	244
Peterson	107	99	93	299
Johnson	93	84	86	263
Fausey	82	82	82	246
Handicap		48		
	505	481	475	1464

WINCHESTER HIGH LOST 41—0

With three of its best players out of the game and another disbarred from finishing the game for rough playing, the local High School lost its Mystic Valley League game with Woburn High by a score of 41-0 on Manchester Field Saturday afternoon before a large crowd of spectators from both schools. Winchester succeeded only in holding the visitors to a failure to score in the first period, they scoring freely in the remaining portions of play. Woburn scored three touchdowns in the second period, two in the third and one in the last.

The game was rough from the start, and Tansey, Winchester's fullback was taken from the game in the first period for rough playing. He tried for field goals twice during the time he was in the game, but failed.

The summary:

WOBURN HIGH	WINCHESTER HIGH
F. McDonough, le	re, Mason
Nutile, lt	rt Winer
Fagg, lg	rg, J. O'Connor
Reardon, lg	
F. Gonsalves, c	c, Kelly
Ganzi, rg	lg, Randlett
Lovering, rg	lg, G. O'Connor
Collucci, rt	lt, Fitzgerald
	lt, Sexton
J. Gonsalvs, re	le, McNeilly
	le, Swymer
Walsh, qb	qb, Kendrick
McEachern, lhb	rhb, Gray
B. McDonough, rhb	lhb, French
	lhb, O'Donnell
Linscott, fb	fb, Tansey
	fb, O'Donnell

Score, Woburn 41. Touchdowns, B. McDonough 2, Linscott 2, Walsh, McEachern. Goals from touchdowns, Walsh 5. Referee, Hyslop. Umpire, A. Donnllan. Linesman, McDevitt. Time, 10m periods.

FOUR BALL BEST BALL

Saturday's play at the Winchester Country Club, a four-ball best-ball event, was won by Barton K. Stephenson and Charles Zueblin, 81-5-76. Herbert T. Bond and R. S. Dunbar were second with 81-5-76.

The results:

B. K. Stephenson & Charles Zueblin 81—5—76
H. T. Bond & R. S. Dunbar ....85—7—78
W. O'Hara and A. M. Bond .....83—7—79
R. F. Whitney and F. M. Smith 93—12—81
H. Boyer and T. I. Freeburn ....92—10—82

FOR THE FAMILY

You may have seen the family group that The Youth's Companion has chosen for its symbol. It appears on all Companion stationery and on all Companion advertising matter. It typifies the idea that The Companion stands for—the solidarity of the family. In its stories, in its articles, in its contents generally, The Companion speaks to the family, animated by the spirit that draws parents and children together round a common hearthstone, sharers in the same duties, the same joys, the same aspirations. New subscribers for 1922 will receive:

1. The Youth's Companion—52 issues in 1922.
2. All remaining weekly 1921 issues.
3. The Companion Home Calendar for 1922. All for $2.50.
4. Or include McCall's Magazine, the monthly authority on fashions. Both publications, only $3.00.

THE YOUTH'S COMPANION
Commonwealth Ave. & St. Paul St., Boston, Mass.
New Subscriptions Received at this Office.

The sparkle of cut glass does add to the appearance of a table. There are a number of new designs and new cuttings we would like to show you. You'll be surprised at the low prices we have put on them. E. H. Butterworth, Jeweler, 5 Common street. 1*

If you are Thrifty in your House Management
YOU WILL USE
GAS FOR HEATING, COOKING Lighting

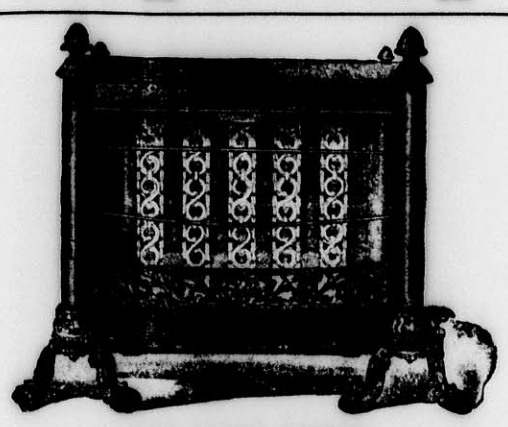

THE THRIFT HEATER

See our Odorless Room Heaters on Display at our Winchester Office
ARLINGTON GAS LIGHT CO.
27 MAIN STREET, WINCHESTER
Tel. Winchester 142

A GIFTED WOMAN PASSES

Mrs. Helen Pearson Barnard who died of pneumonia at her summer home Sharon, Mass., Oct. 23d, was one who not only made her mark as a writer but who as wife, mother and friend left a memory rich in years of example and helpfulness.

Mrs. Barnard made her home in Winchester for many years, residing first on Forest street in the house now occupied by Town Engineer Hinds, and later on Vine street in what is now the K. of C. club house. With her husband she was instrumental in the founding of the Second Congregational Church at the Highlands, then known as the Bethany Chapel.

Born in Hampton Falls, New Hampshire, in 1849, the daughter of a clergyman and of a then well-known writer, Emily Clemens Pearson, she early showed signs of literary ability. At the age of fourteen she wrote her first book "Roy's Search," a temperance story which was long one of the most sought in the Sunday School libraries. Later she took up short story writing and was a contributor to the "Youth's Companion" and other periodicals devoted to the young. Of her later Sunday School books, "Patty's Grand Uncle," "The Last of the Luscombs," "The Sheltered Stranger" and "The Boys of North Parish" were perhaps the best known.

As Secretary of the Woman's Board of Missions in Boston she came in touch with Congregational mission work the world over and in which she kept an active interest during her life.

In 1874 she was married to E. Lawrence Barnard of Andover, Mass., now assistant treasurer of the S. D. Warren Co., Boston.

She is survived by her husband, E. Lawrence Barnard, a brother, Henry Clemens Pearson, and seven children, well known in various walks of life.

The funeral services were held at the Barnard home in Sharon and were conducted by the Rev. D. A. Newton, formerly pastor of the First Congregational Church in Winchester, of which for many years she was a member. The interment was at Wildwood Cemetery, Winchester.

DOHERTY—HODGE

Miss Katherine L. Hodge, daughter of Mr. and Mrs. John C. Hodge of 26 Pond street, and Charles E. Doherty, son of Mr and Mrs. John H. Doherty of 32 Wright street, Woburn, were married Sunday afternoon at St. Mary's Church rectory, Rev. Fr. Nathaniel J. Merrill, pastor, performing the ceremony. John Doherty, brother of the groom, was best man, and Miss Alice F. Hodge, sister of the bride, was bridesmaid. A reception was held at the home of the bride's parents. On their return from a wedding trip Mr. and Mrs. Doherty will reside at 35 Wright street, Woburn. The bride is a graduate of the Winchester High School, and was a member of the Winchester Sewing Circle. The groom is a graduate of Woburn High School and is a railroad man.

MUSIC SUNDAY AT UNITARIAN CHURCH

Next Sunday, at the Unitarian Church the quartet will render selections of Chas. P. Scott, the organist.

Prelude: Meditation .....Pache
Quartet: "Father, in Thy mysterious presence" ..... Scott
Trio—"The Wings of Morning Scott
Quartet—"Come to Me" .....Scott
Postlude ..... Armstrong

WINCHESTER CENSUS FIGURES

Washington, D. C., October 24, 1921.—The Department of Commerce, through the Bureau of the Census, announces today the general results of the 1920 census of manufactures, covering the year 1919, for the cities of the State of Massachusetts having 10,000 or more population. The figures are preliminary and subject to such change and correction as may be found necessary from a further examination of the reports.

The census of manufactures, 1919, like that of 1914, excluded the hand trades, the building trades, and the neighborhood industries, and took account only of establishments conducted under the so-called factory system. The word "establishment" as used in the census reports may mean more than one mill or plant, provided they are owned or controlled and operated by a single individual, partnership, corporation or other owner or operator, and are located in the same town or city.

The reports were taken for the calendar year ending December 31, 1919, or the business year of the establishment most nearly conforming to that calendar year.

Capital

The census inquiry calls for the total amount of capital, both owned and borrowed, invested in the business, but excludes the value of rented property.

Cost of Materials

In addition to the component materials which enter into the value of products, the cost of materials in this summary includes the cost of fuel, mill supplies, and rent of power and heat.

Value of Products

The value of products represents their selling value or price at the plants as actually turned out by the factories during the census year, whether sold or on hand.

Comparative Summary for the Cities—1919 and 1914

WINCHESTER	Census 1919	Census 1914	Percent of Increase 1914-1919
Number of establishments	17	19	—
Persons engaged in manufactures	1,233	1,140	8.2
Proprietors and firm members	9	16	—
Salaried employees	112	76	—
Wage earners (average number)	1,112	1,048	6.1
Primary horsepower	2,188	1,644	33.1
Capital	$4,327,000	$2,527,000	71.2
Services	1,671,000	780,000	114.2
Salaries	377,000	137,000	175.2
Wages	1,294,000	643,000	101.2
Materials	6,221,000	3,602,000	72.7
Value of products	9,698,000	5,159,000	88.0
Value added by manufacture (value of products less cost of materials)	3,477,000	1,557,000	123.3

The announcement last week that the Winchester Garage had received the second prize in the decorated float division of the recent Legion parade was not correct. The second prize was awarded the Winchester Grange.

Among the larger gifts announced by the Morgan Memorial in its drive for funds is one for the sum of $5000 from Mr. George E. Henry of this town. Mr. Henry, with his family, has made many generous gifts to this institution in the past.

The Winchester Star

THEODORE P. WILSON, Editor and Publisher : WINCHESTER, MASS.

SINGLE COPIES, SEVEN CENTS
Left at Your Residence for One Year
The Winchester Star, $3.00, in advance

News Items, Lodge Meetings, Society Events, Personals, Etc., sent to this Office will be Welcomed by the Editor

Entered at the post-office at Winchester, Massachusetts, as second-class matter.

TELEPHONE NUMBER 29.

DAILY PHILOSOPHY

Ignorance often borrows a coat and then poses as wisdom.

Isn't it a fact that some people we know want to make hay in February and cut Ice in August.

What a lot of busy people there would be if doctors bills could be paid by returning their calls.

When a man becomes too lazy to stand up and tell the truth he is apt to lie about it.

The more men get the more they will be surprised if they get it.

During the year past the STAR has steadily grown with the town. Its issue today is the largest in its history outside special numbers, and at that there are times when all desiring copies are not supplied. Its endeavor is to print clean news and all the news—to make Winchester the best town in the State. You can gain your own idea of what Winchester people think of it by reading its columns. Of course you take it.

The STAR this week is reduced in price. We take this step in recognition of the country-wide effort on the part of all business to reduce the abnormal costs and return to normalcy. One year ago the price of the STAR was raised. At that time the high costs were at their peak and no one knew where they would end. During the past few months strong and determined efforts have been made to bring them back where they belong. Newspaper costs have probably shown the least reduction. Print paper alone is back to pre-war levels. Labor remains at war-time figures, ink is about double 1918 prices, rollers show but slight reduction over a year ago, and of all the necessities entering into newspaper production, prices are far in advance of the old figures. Believing, however, that every move that tends to put business back on a normal basis is of the greatest possible value at this time, we have made the subscription price $2.50 the year instead of $3.

The statement that town officials did not take the visiting planning boards over Wolcott terrace because of possible risks resulting from damage to cars attempting to pass around the sewer manhole which obstructs this street is not wholly correct. Wolcott terrace is a dead-end street, and no conscientious planning board would countenance it, even though Winchester residents have the misfortune to reside on it. Furthermore, it being but 300 feet in length, only three of four cars could be accommodated on it at one time. It is, however, admitted that had the procession of 40 automobiles attempted to traverse the street, there is strong possibility that a big damage bill would have resulted. The Town was last reported as being willing to accept this old established way upon the payment of $900 by the abuttors—$3 a foot. In this connection recent raises in valuation of the property on the street would seem justified, although residents there view the increases otherwise, and are demanding an abatement under the claim that they are not privileged to enjoy the benefits accorded other residents and should not therefore be increased in their taxes.

It is an interesting fact that many Winchester people who drove cars containing members of visiting planning boards about town last week have remarked that they visited many parts of Winchester they had never seen before. This is a well known human trait; a lifetime is spent near a local point of interest without one seeing it through its very nearness, while other points of interest, of much less importance from any angle, are visited time and again at remote distances. Winchester has an active and energetic planning board, probably as efficient in its work as any in the State, and as a suggestion we would recommend consideration of this feature as a means of holding public interest in our town; its beauties and its development. Would it not be a pleasing and profitable feature to hold one, or perhaps two, Winchester Days, routing out a trip around town which would bring home to our residents the advantages they enjoy and points for future development? How many at our annual town meeting were actually familiar with conditions on High street? Yet last week Wednesday our planning board attached enough importance to this section to carry our visitors there. How many have ridden along the roads bordering our Black Ball Pond development? Many did so for the first time last week. These are but two instances of a half a hundred which could be enumerated. To be sure, we are all free to visit such places as interest us, but to visit them in company with others; to take a specific time and set it apart for such visit, with the thought the trip carries with it, would, to our mind, be not only a unique scheme in better conveying the things our officials are accomplishing, but arouse an additional interest in our civic affairs. Although a general invitation was extended last week to Winchester people to accompany the field session of the planning boards Federation, not everyone understood it was open to all, and many have expressed a wish that they could have joined in.

—OCT. 28—

"Every man is immortal in his own eyes."

BUT!

According to the American Experience Table of Mortality, which for years has been used by Life Insurance Companies for computation, at age 35 one man in five will die during the following twenty years; at age 40 one man in every four.

Some risk there.

(To be continued.)

WILLIAM W. HILL, Agent
The Northwestern Mutual Life Insurance Company
79 MILK ST. Boston
Phone Main 5760 Winchester 418

DANNY CALLAHAN

[An Appreciation]

It very seldom happens in any community that a young man passes from this life to the next, leaving such a host of sorrowing friends, as those left by Danny Callahan, when after a few day's illness with penumonia, he departed this life last Wednesday morning at the Winchester Hospital.

Danny, as he was known by all, ever had a cheery word and pleasant wave for every one. Always accommodating and always ready to do anything in his power as a favor to those who asked, with never a word of complaint, he endeared himself to every one who was fortunate enough to make his acquaintance. This, too, when the fact is known that for some time back Danny had been anything but a well boy and suffered in silence, except for a casual reference about his troubles to his most intimate friends,—from complications the aftermath of an operation for appendicitis eight or ten years ago. Suffering that would make the ordinary man turn against the world and his fellow men, seemed only to increase the pleasant disposition of Danny.

He worked for a number of years in the furnishing store of Henry Winn on Mt. Vernon street and the patronage enjoyed by the store attested to the popularity of the boy. The past three or four years he had been in the employ of the Whitney Machine Company, and that he was liked by every man in the shop was verified by the sincere expressions of sorrow from them all when they learned of his death.

When the late war started he tried six times, to my knowledge, to enlist in the various branches of the service, but not being strong enough, each time was passed up. Once he passed the examination in Boston and was sent to Fort Slocomb, but after a more thorough examination there, they decided he was not strong enough to withstand the rigor of army life and he was sent home. The poor boy was broken hearted, as he earnestly wished to do his bit. Six times trying to get into that which almost all of us were willing to admit we hoped to keep out of, shows the courage that was in the heart of the boy. The room banked with beautiful floral expressions of sympathy and the numerous spiritual bouquets gave further evidence of the regard in which Danny was held by his legion of friends.

A faithful brother, a dutiful son, his loss will be felt in his home forever. His was a personality that one does not soon forget, and the only consoling thought to his family and friends is that he has now passed from this world of sorrow and suffering to enjoy his reward in the next.

Gone but in memory with us, still Danny Callahan.

BILL BOARDS

Editor of the Star:

On Friday, Oct. 7, hearings were held at the State House on petitions for granting permits for advertising signs within the limits of Winchester and of Milton. Previously there had been a similar hearing regarding permits in the city of Newton. The authorities of these towns and city objected to the permits asked for being granted and citizens both men and women strongly protested, usually taking the ground that they wished no bill boards at all within their several municipalities.

The bill-board owners were ably represented and the following seems to me to be a fair statement of the main reasons given by the attorneys in arguing for signs in Winchester.

First, Winchester must carry her share of out-door advertising, so that advertisers shall have the right to publish their wares to the people of this town.

Second, Winchester has very few signs compared with other towns and it is absurd that she should object to any and all signs in the town, no matter where located.

Third, The present day advertising signs are artistic and do not injuriously affect the appearance and value of the surroundings.

Fourth, The revenue derived by the owners of land upon which signs are erected is considerable and it would be a decided burden to these land owners to deprive them of this.

Following is the situation in Winchester at present:—Permits in nine different localities have been asked; three permits along Cambridge street in the vicinity of or beyond Pond street, one on Pond street, two on North Main street and three location along the Boston and Maine Railroad north of the centre of the town. Each location is where there is much passing of through travel and with the exception of the North Main street location, seen by only a very few of the residents of the town. Consequently from the point of view presented by the bill board attorneys most of the signs practically fail in bringing the advertised wares to the attention of Winchester residents plausibly stated as a main reason for signs in our town.

At the meeting of the Massachusetts Federation of Planning Boards, Mr. Bryant the town counsel of Milton, stated that all the permits asked for in that town were for signs on land owned by people not resident in Milton. That not a resident of Milton had given the right to ask for a permit for a bill board on land owned by a resident.

Now regardless of how the Board of Public Works may act upon the permits now before the Board, it seems to me that the chief remedy to be employed in Winchester will be to reach the owners of land and arouse in them the same pride that is true of Milton residents.

If our land owners realize that advertising signs along our highways are really considered by the towns people to detract from the beauty and charm of our town I am sure that they will all wish to do their part in maintaining the fine appearance.

It is difficult to tell at what great cost Winchester has become such a beautiful town though the efforts of the Town and State, and certainly the small amount of revenue derived from hiring out land for bill board purposes is not to be considered as of any weight if we believe that bill boards tend to destroy or nullify the appearance of the town. Certainly Winchester ought to be in Milton's class.

No decision has yet been given by the Board of Public works on the application in Winchester. Why should not our citizens seek to kill these petitions by trying to persuade our land owners not to grant bill board privileges on their land in Winchester?

The fact that in such a few cases in our town has it been possible to gain permission of the resident owners of land for erection of bill boards should encourage us in thinking that within a short time civic pride in the appearance of the town will cause all residents to deny any bill board privileges.

Oct. 22, 1921.

Frank E. Rowe.

CALUMET STANDING

Last night's matches in the Calumet bowling tournament produced some fine scores. Warren Goddu rolled a single of 145 and a total of 338, S. H. Taylor 323 with 114, J. A. Tarbell 310 with 112, Paul Goddu 308 with 107, Jere Downs 306 with 115 and C. A. Lane 300 with 125. W. T. Carleton also got a nice single with 118. Teams 8 and 9, and 6 and 13 divided honors, while team 11 took all four from 7.

The scores:

TEAM 7 vs 16

Team 16				
Tredennick	82	105	100	287
Hadley	81	67	85	233
Saunders	81	87	84	252
Pierson	83	92	75	250
Taylor	102	114	107	323
Handicap		53		
	482	518	504	1504

Team 7				
Carr	61	73	63	197
Walker	80	80	80	240
Flanders	83	83	83	249
Caldwell	85	85	85	255
Lane	91	84	125	300
Handicap		36		
	436	441	472	1349

TEAM 8 vs 9

Team 8				
Brown	82	101	93	276
Downs	102	89	115	306
Hildreth	101	86	95	282
Metcalf	88	83	97	268
Tarbell	81	81	81	243
Handicap		39		
	493	479	520	1492

Team 9				
Fairchild	91	88	82	261
Stackpole	100	91	75	266
Adams	85	100	79	264
Dickson	78	93	88	259
Goodale	106	96	87	289
Handicap		37		
	497	505	448	1450

TEAM 6 vs 13

Fenno	97	106	92	295
MacDonald	82	87	89	258
P. Goddu	106	95	107	308
Pilkington	102	90	88	280
W. Goddu	95	145	98	338
Handicap		23		
	505	546	497	1548

Team 13				
Tarbell	112	104	94	310
Kerrison	66	66	66	198
Simonds	104	81	103	288
Miner	96	102	97	295
Carleton	86	77	118	281
Handicap		47		
	511	477	525	1513

Team Standing Oct. 28
(Not in order)

Team	Won	Lost	Team	Won	Lost
2	15	1	18	7	9
5	14	2	20	5	7
9	10	6	4	8	8
11	10	2	16	9	7
14	8	8	12	3	9
15	8	8	19	7	5
8	10	6	21	5	7
6	8	8	17	7	9
10	5	7	3	3	13
13	8	8	1	5	11
			7	1	15

NEWSY PARAGRAPHS

Miss Ruth Whittington was operated upon for appendicitis at the Winchester Hospital Wednesday evening.

Men's Golf Hose—Barnes Co.

Remember the Needle work Guild. Sew or knit for it, or buy something right in Winchester and send your gift to your Director, or to the Annual Meeting on Wednesday, Nov. 2nd. Oct 28

Flannel Night Robes.—Barnes Co.

Miss Isabel L. Andrews has purchased the estate at 23 Myrtle street of the Ellen M. Andrews Estate.

Miss Martha E. Langley announces the opening of her classes. Intermediate class, Monday Oct. 24, beginners class, Thursday Oct. 27, at 4 o'clock. Advance class Friday Oct. 28 at 4 o'clock. Oct. 7-4t

Anna M. Phillips. Registered Chiropodist. Tel. 1405-M Mystic. Special Scalp Treatments, Shampoos. Office 436 Main street, Medford. 1*

Save Today and Make Tomorrow Safe

Money put aside is safe. It is there as a symbol of success and as a bulwark against failure. It is there as a protection to oneself and to one's family.

WINCHESTER NATIONAL BANK
7 CHURCH STREET
WINCHESTER, MASSACHUSETTS

Banking Hours
8 a. m. to 3 p. m. Saturday 8 a. m.. to 12 m. and 7 to 9 p. m.

Telephones
Winchester 1320 / 1321

A Mystery Cake

Can you name it?

Here is another new Royal Cake, so delicious and appetizing that we have been unable to give it a name that does justice to its unusual qualities. It can be made just right only with Royal Baking Powder. Will you make it and name it?

$500 for the Best Names

For the name selected as best, we will pay $250. For the second, third, fourth, and fifth choice, we will pay $100, $75, $50, and $25 respectively

Anyone may enter the contest, but only one name from each person will be considered.

All names must be received by December 15th, 1921. In case of ties, the full amount of the prize will be given to each tying contestant. Do not send your cake. Simply send the name you suggest, with your own name and address, to the

ROYAL BAKING POWDER COMPANY
149 William Street, New York

How to make it

Use level measurements for all materials

½ cup shortening
1½ cups sugar
Grated rind of ½ orange
1 egg and 1 yolk
2½ cups flour
4 teaspoons Royal Baking Powder
1 cup milk
1½ squares (1½ ozs.) of unsweetened chocolate (melted)
¼ teaspoon salt

Cream shortening. Add sugar and grated orange rind. Add beaten egg yolks. Sift together flour, salt and Royal Baking Powder and add alternately with the milk; lastly fold in one beaten egg white. Divide batter into two parts. To one part add the chocolate. Put by tablespoonfuls, alternating dark and light batter, into three greased layer cake pans. Bake in moderate oven 20 minutes.

FILLING AND ICING

3 tablespoons melted butter
3 cups confectioner's sugar (Powdered sugar may be used but does not make as smooth icing)
Grated rind of ½ orange and pulp of 1 orange
2 tablespoons orange juice
1 egg white
3 squares (3 ozs.) unsweetened chocolate

Put butter, sugar, orange juice and rind into bowl. Cut pulp from orange, removing skin and seeds, and add. Beat all together until smooth. Fold in beaten egg white. Spread this icing on layer used for top of cake. While icing is soft, sprinkle with unsweetened chocolate shaved in fine pieces with sharp knife (use ½ square). To remaining icing add 2½ squares unsweetened chocolate which has been melted. Spread this thickly between layers and on sides of cake.

Systematic Saving

WATCH ONE DOLLAR GROW TO TWO HUNDRED

WINCHESTER CO-OPERATIVE BANK

11 CHURCH STREET

Series 57

Share now on sale. Applications may be made in person or by mail. *Apply Now!*

FRANK A. LOCKE PIANO TUNER Specialist on all piano troubles. For tel. no., references, and full particulars, see business section telephone book

Office Butterworth's Jewelry Store Tel. 1337-M

HELP WANTED

WANTED—Capable maid for general housework. Two in family. Mrs. J. C. Smith, 41 Calumet Road. Tel. 220. 1*

WANTED—High or grammar school girl to do light housework afternoons and early evenings. Must be Protestant, white or colored. Call 17 Lakeview Road. 1*

WANTED—A general housework girl. References required. 92 Bacon street. Tel. Win. 234-M. 1*

WANTED—Maid for general housework. Good wages. Must be good cook. Tel. 687-W. 1t

WANTED—General housework maid, references required. Tel. Win. 135-R. 1*

WANTED—Maid for general housework, where nurse maid is kept. Tel. Win. 41. 1t

WANTED—Two experienced girls to work together as cook and second maid. Telephone evenings 129 or call at 37 Wedgemere ave. 1t

WANTED—Maid for general housework. Tel. Win. 877-R. 1t

FOR SALE

FOR SALE—Hard and soft wood at lowest prices. No order too small or too large. Tel. Mystic 771-W. 1*

FOR SALE—Choice party plants for fall planting. Aquilegia, Foxglove, Canterbury Bells, Pentstemon, Japanese Iris, Delphenium, Gaillardia, Lupinus only ten cents each. Sweet Williams five cents each. Garden work solicited, reasonable charges. Address Louis Rowe, 56 Merrimac street, North Woburn, Mass. Oct. 28 Nov. 2

FOR SALE—Folding white iron crib, pair all wool crib blankets, infant's white fur carriage robe, toilet chair, go-cart and gray baby carriage. Tel. Win. 64-M 1t

FOR SALE—1918 Ford Touring car, electric starter, horn and lights. Simplicity wheels and extra wheel and tire. Engine in perfect running order. $250 cash. Tel. Win. 329-R. 1t

FOR SALE—Three apartment house, all modern improvements, open plumbing. Vine street, Winchester; inquire at 29 Vine st. 1*

FOR SALE—Two round green tables, 32-inch and eight chairs (cane bottom) suitable for restaurant, or chamber, few cooking utensils. 1 Dunham street. 1t*

FOR SALE—Black beaver hat, suitable for a girl 8 to 10; also pair brown boots, size 11B. Tel. 823-M. 1t

TO LET

TO LET—Garage space. $8 per mo. 12 Foxcroft road. Tel. Win. 1. O 28-tf

LOST AND FOUND

LOST—Half grown Coon kitten. Finder return to Betty Thompson, 3 Crescent road, Tel. Win. 596-M. 1t

LOST—Six months old kitten, all black, in vicinity of Fletcher or Wildwood and Church streets. Phone Win. 1114-M. 1t

MISCELLANEOUS

WANTED—Send 10 cents and we will send you one of our small hand colored pictures, also information as to how to secure a beautiful Christmas present. Charles R. Higgins, Allens Lane, Bath, Maine. O21-2t

LAUNDRESS—First class, would like work Mondays and Wednesdays. 15 Irving street. 1*

WANTED—A small house or apartment for one lady. Tel. 337-W. 1*

ACCOUNTANT—Desires part time work keeping small set of books, or preparing financial statements. Tel. Win. 319. 1t

FARM WANTED—Wanted to hear from owner of a farm or good land for sale, price reasonable. L. Jones, Box 551, Olney, Ill. 1*

WANTED—Franklin Heater or similar heater. Tel. Woburn 404-W. 1*

ACCOMMODATOR—Wants housework and cooking by the day or week. Will stay nights, for reference apply to Mrs. Carpenter, Winchester Exchange and Tea Room, or address Annie Deegan, 124 Main street, Medford. 1*

POSITION WANTED—By chauffeur, 6 years experience who is willing to do general work. Best of references. Also would like window cleaning, rug cleaning etc. Have machine can go anywhere. W. A. Ayer, 62 Water street, Tel. 606-M. 1*

WANTED—One or two kitchen ranges, with water fronts. Philip J. Blank, 280 Highland Ave., Tel. 134. 1*

WANTED—By competent colored laundress, bundle washings to do at home; cannot call for or deliver. Address 590 Main street, Winchester. 1*

WANTED—Child's first size tricycle, in good condition. Tel. Win. 699-W. 1*

WANTED—Orders taken for hand-drawn curtains. Samples to select from. Hand-drawn bureau scarfs for sale. Mrs. Connolly, 20 Westley street, Winchester. 1*

PAINTING AND PAPER HANGING I will save you 25 to 30 per cent on all your work and guarantee satisfaction. Give me a trial. Address Albert Shaw, 635 Main street, Winchester. 1*

WANTED—Laundry work to do at home, by Scandinavian woman. Address Box O2 Star office. 1*

SMART GOWNS AND WAISTS—Made to order. Moderate prices. Expert Remodelling. Miss Alston, 12 West street, Boston, Bigelow Kennard Bldg. Oct. 28 Nov. 4

NEWSY PARAGRAPHS

Fresh killed chickens, 43c lb.; fresh killed fowl, 45c lb.; leg and loin of lamb 32c lb.; boneless sirloin roast, 38c lb.; beef for mince pie, 15c lb.; stew beef, 20c lb.; brisket corn beef, 25c lb.; corned spare ribs, 12½c lb.; smoked shoulders, 16c lb.; fresh shoulders, 20c lb.; home made sausage meat, 28c lb. At Blaisdell's Market, tel. 1271. 1t

Search is being made for Mrs. Joseph Korchergo, formerly Miss Helen Powell of Woburn, who disappeared during her wedding reception, held at her home in Woburn Sunday night. Korchergo lives here and works in a local tannery. No reason has been given by the mysterious disappearance of the bride, who is said to have taken with her a $250 fur coat belonging to her sister and some $250 in money.

Beading and embroidery dresses our specialty. Designs made to order. Phone 1009-M. 1t*

Lettuce, 5c; celery, 18c; spinach, 35c; Spanish onions, 2 lbs. for 15c; white turnips, 5c lb.; cauliflowers, string beans, sweet potatoes. At Blaisdell's Market, tel. 1271. 1t

Chiropody, Massage, Corrective Exercises. Treatment for Flat Foot, Ingrowing Nails, Bunions. Emma J. Prince, Chiropodist and Masseuse Room 6, 13 Church street. Tel. Win. 582-J. O 7-3m

Last week Charles Ballos of Lowell was fined $10 for not having sufficient light on his car in Winchester and $5 for overspeeding. The case against Warren G. Currie of Cambridge, charged with operating a car in Winchester without lights, was placed on file.

Mrs. Charles J. Riley and sons of 11 Cottage Ave., left the 24th to spend the Winter in California.

Everyone is beginning early to plan Christmas gift lists. We are ready to help you on cards and gifts at the Winchester Exchange. O21-28-N4

The recent Fisherman's Race between the "Bluenose" and "Elsie" was of particular interest to Mr. James N. Penaligan of this town. The "Bluenose," successful Canadian challenger for the trophy won last year by the ill-fated "Esperanto," was designed by his nephew, William J. Roue of Halifax, N. S. Mr. Roue is well known throughout the "Provinces" as an amateur designer of racing craft and a yachtsman of real merit.

Mrs. Schuyler F. Herron sailed from New York Wednesday on the ss Santa Luisa for Ica, Peru, where she will join her husband, former Supt. of Schools.

If each contributing member does her part, giving two new garments or articles of household use, there will be this year, over five hundred gifts for distribution in and about Winchester. Oct 28

Slipon Wool Sweaters.—Barnes Co.

NOTICE

We'll tell the world—and especially that part of it which lives in Winchester—that we have got all the kittens we want. If it is not a joke, then we thank all that great body of friends who have, since we advertised our lost cat, called and telephoned regarding cats and kittens. To you all we say—we don't want any more cats; we have all we want and Dan Beges' dog besides. Please desist; we want no more cats nor kittens.

T. P. WILSON

CARD OF THANKS

We wish to express our appreciation and thanks to the firemen, and all others, who assisted in the excellent work they did, in stopping the fire in our house, without more serious loss.

MR. and MRS. J. C. ADAMS.
CAPT. and MRS. G. F. ADAMS.

I'd like some more furnaces to take care of. Those whose furnaces I took care of last winter hired me again. One thing is sure, *I have sense enough not to waste your coal.*

I also do general garden work, house cleaning and concrete work.

GUISTINO BALDACCI
P. O. Box 36
Winchester . . . Mass.
Oct 28-4t*

SUNDAY SERVICES

FIRST CHURCH OF CHRIST SCIENTIST

Service in the church building opposite the Town Hall, 10:45 a. m.

Sunday, October 30th. Subject, "Everlasting Punishment."

Sunday School at 12 o'clock.

Wednesday evening meeting at 7:45.

Reading Room also in Church building, open from 10 to 55 daily except Sundays and legal holidays.

CHURCH OF THE EPIPHANY

ALL SEATS FREE

Rev. Murray W. Dewart, rector, 3 Glengary. Tel. 831-M. Deaconess Lane, 34 Washington street. Tel. 487-W.

23d Sunday after Trinity.

9:30 A. M.—Church school.

11:00 A. M.—Kindergarten.

11:00 A. M.—Morning Prayer and Sermon.

12:30 P. M.—Senior Girls' Class.

5:00 P. M.—Evening Prayer and Address.

5:45 P. M. Rector's Class.

Tuesday 9:30 a. m. Holy Communion.

10 a. m. All day sewing meeting for Women of the Parish. Box luncheon. Coffee will be served.

WINCHESTER UNITARIAN CHURCH

George Hale Reed, Minister. Residence, 18 Symmes road. Tel. 0208-M.

Public service of Worship at 10:30. Mr. Reed will preach. Subject of sermon, "The Road that Must Never Close," a sermon suggested by the threatened strike.

Church hour kindergarten meets at 10:30.

The Sunday School and the Metcalf Union will assemble at 12.

A Halloween Party for the children will be given in Metcalf Hall Monday afternoon Oct. 31. All children of the parish are invited.

SECOND CONGREGATIONAL CHURCH

10:45 A. M.—Morning Worship. Mr. O. F. Rockwood will preach.

12 M.—Sunday School, Miss Laura B. Tolman, Supt.

5 P. M.—There will not be any Junior Christian Endeavor until further notice.

6 P. M.—Senior Christian Endeavor. Topic, "How we can apply the Golden Rule." Math. 7:12. Leader, Mr. William Bowles.

7 P. M.—Evening Worship.

FIRST CONGREGATIONAL CHURCH

Rev. Howard J. Chidley, Minister. Residence, 460 Main street. Tel. 1232-R.

ALL SEATS FREE

Sunday morning at 10:30 the pastor will preach on "The Chemistry of War." Children's Sermon, "Plated Silver."

The Sunday School meets in three sessions: the Juniors at 9:30, Kindergarten and Primary departments at 10:45 and the Senior Department at 12 o'clock.

Young Peoples' Meeting at 6 o'clock in the small vestry. Leader, Ralph E. Smith. Subject, "Our purposes and our aims." A social fifteen minutes will follow the meeting.

Evening worship at 7 o'clock. There will be special music by three members of the Boston Symphony Orchestra (see program elsewhere.) Mr. Chidley will continue his series on Texts that have Carved Empires, speaking on "The Text that Shook Germany."

Preparatory Lecture on Wednesday evening at 7:45. Mr. Chidley will speak on "Sensation and Sacrifice." At this service the new order of morning worship will be tried out.

Boy Scout meeting Thursday at 7:30 in the Tower Room.

Mission Union Meeting on Tuesday from 10 to 4. Basket Luncheon.

Western Missionary Society meets on Thursday, with luncheon at 12:15.

METHODIST EPISCOPAL CHURCH

Rev. A. B. Gifford, Minister. Residence, 17 Myrtle street. Tel. 1232-W.

10:30 A. M.—Morning Worship. Sermon Subject "How Readest Thou?" Luke 10-26. This is Good Literature Day among the churches. Quartet.

12:00 A. M.—Sunday School Session. Mr. H. B. Seller, Supt. The Worlds Temperance lesson will be discussed in Adult classes. It is "Not Over Yet" Sunday is the continued fight against the liquor forces. Men's Bible Class, Mr. A. D. Nicholas, teacher. Classes for all.

6:00 P. M.—Epworth League. Ronald Hatch president. Leader, John R. Gifford. Subject "Patriots of the Past and Present."

7:00 P. M.—Evening Service. Subject "Germany, False Philosophy."

NOTES

Tonight, Epworth League Halloween Party. Meet at parsonage at 5 o'clock. One mile march to Witch Hill. Bonfire, refreshments and games.

The Frank Club will meet with Mrs. Frank Roberts, 16 Webster street, Monday afternoon Oct. 31.

The W. F. M. J. meets with Mrs. G. R. Bancroft, 204 Highland Ave., Thursday, Nov. 3 at 3 p. m.

Food and Sample Sale at Main St. Store, Friday Nov. 4 conducted by Frank Club.

The Cambridge District W. H. M. J. Meets at Epworth church, Cambridge Wednesday, Nov. 2. Sessions 10:00 and 1:45. Luncheon.

FIRST BAPTIST CHURCH

Rev. Clifton H. Walcott, Minister. Residence, 18 Glen road. Tel. 399.

Sunday, 10:30 A. M.—Morning Worship with sermon by the pastor on, "A Peculiar People." Music by the Quartette. Subject of Children's Story Sermon, "The Envious Boy."

12 M.—Sunday School. Classes for all ages. Adult Topic: "Strong Drink in A Nations's Life." Is. 28:1-13. The Men's Class will discuss, "World Prohibition," Superintendent, Mr. Arthur E. Gates.

4 P. M.—The Junior Society will meet in the Vestry. All children from about nine years up to the High School age invited. Hand Work each Sunday a special feature. Director of Junior Work, Mrs. Edwin B. Dolan.

6 P. M.—Intermediate Society in the Vestry. Subject, "The Golden Rule—How Can We Apply It To-day?" Miss Pearl Prime's Group will plan and lead this meeting. The special music will be in charge of Miss Ruth Shultis' Group. All Intermediates invited.

7 P. M.—Popular Evening Service. Second in special sermon series by the pastor, Prelude: "Rum-runners, Boot-leggers, and Operators of Stills." Sermon: "Bible Trees and Modern Life." (2) Sycamores and Cedars." There will be an instrumental music surprise.

Tuesday, 3 P. M.—Woman's Missionary Circle meets at 1 Bacon street with Mrs. Gustave A. Felber as Hostess. Leader, Mrs. Richard S. Taylor. Subject, "Personal Experiences of a Gospel Singer."

Tuesday, 7 P. M.—Troop 2 of Boy Scouts will meet at the High School Gymnasium.

Wednesday, 7:45 P. M.—Prayer and Covenant Meeting of the Church. Subject, "Stoned and Left for Dead." Acts 14:8-20. Would modern Christians stand under persecution?

8:45 P. M.—Adjourned special Business Meeting of the Church when the report on Revision of By Laws will be heard and acted upon by the church.

Friday at 7:45 P. M.—Men's Class Bowling.

CARD OF THANKS

We wish to extend our thanks to our many friends and neighbors for their kindness shown us in the sorrow and death of our beloved son and brother. Also for the many beautiful floral tributes.

Mr. and Mrs. Timothy Callahan and family. 1*

WINCHESTER TRUST COMPANY

WINCHESTER, MASS.

Hours: COMMERCIAL DEPARTMENT Daily 8 A.M. to 3 P.M. Saturdays 8 to 12 M.

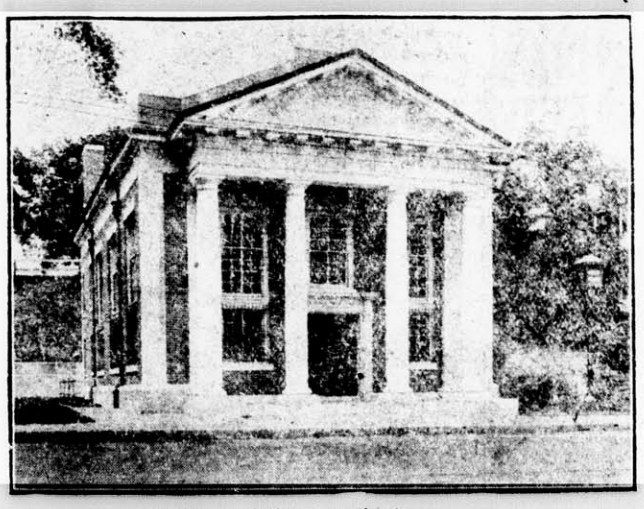

Hours: OTHER DEPARTMENTS Daily 8 A.M. to 4 P.M. Saturdays 8 to 12 M. and 7:30 to 9 P.M.

October 10, 1921

CAPITAL	$100,000.00
SURPLUS AND PROFITS	70,538.87
COMMERCIAL DEPOSIT	642,352.52
SAVINGS DEPOSIT	294,790.20

SAVINGS DEPARTMENT

Deposits made on or before November 1st draw interest from that date.

DIRECTORS

FRANK A. CUTTING, President
JAMES W. RUSSELL, Vice-Preident
FRANK L. RIPLEY, Vice-President
CHARLES E. BARRETT, Treasurer

CUTLER B. DOWNER
JERE A. DOWNS
GEORGE A. FERNALD
FREELAND E. HOVEY
RALPH E. JOSLIN
WILLIAM L. PARSONS
FRED L. PATTEE
FREDERIC S. SNYDER
CHARLES H. SYMMES

INVALIDS

Ideal home and surroundings for convalescents and invalids. Special care by nurse. Telephone Winchester 728-R. 1*

Established 1900

us the word and your orders will be taken care of with promptness and in the best possible manner.

All of our flower work for weddings, decorations or funerals, parties and receptions is done from our store in Winchester.

Come in and see our plants and flowers and be convinced they are the best.

GEO. F. ARNOLD & SON

Our aim is to give you the best service whatever the occasion.

Tel. 205 FLORISTS House 415-J 665-M

Common St.

MATTRESSES RENOVATED

Mattress making is our exclusive business.

Having had over 30 years' experience in the Bedding Business, we know that we can do good work and will do no other.

Orders called for and delivered promptly.

DAVIS SQ. MATTRESS CO.

403-405 HIGHLAND AVENUE
WEST SOMERVILLE
Tel. Somerville 4383-R
Oct. 7-4t

WINCHESTER RIDING SCHOOL

Well Broken Horses and Ponies
Personal Supervision For All Pupils

HARRY GOOD .·. Proprietor

676 MAIN STREET

Tel. 51189 oct3,tf

We are now prepared to care for your electrical wants promptly and efficiently.

Personal attention is given to all calls and repairs and you will find our prices as reasonable as is consistant with good work.

May we not have the privilege of submitting an estimate for any work you may anticipate having done.

H. B. MACOMBER, Manager
539 Main Street, Winchester
Branch of R. M. HORNE Tel. Win. 1200

STAR WINDOW CLEANING CO.

Private Residences Our Specialty. Ten Years' Experience

Try Our New Method of Outside Window Cleaning

HARRY COOPER, Proprietor

Telephone Woburn 471-J P. O. Box 74

Oc. 7 8t

BAKERY AND DELICATESSEN

Opening Saturday, Oct. 29

—AT—

590 Main Street

A Full Line of Choice Food Stuff

1t

ANNIVERSARY? *Say it with FLOWERS*

SYMPATHY? *Say it with FLOWERS*

NEW BABY? *Say it with FLOWERS*

BIRTHDAY? *Say it with FLOWERS*

LUNCHEON PARTY? *Say it with FLOWERS*

WEDDING? *Decorate with FLOWERS*

CROCKFORD'S FLOWER SHOP

Phone 1380 or Visit 532 Main St.

Say it with Flowers—Anytime, Anywhere

Member of Florists' Telegraph Delivery Association

LETTER FROM SCHUYLER F. HERRON

Former Superintendent of Schools Writes from Ica, Peru

Ica, Peru, October 1, 1921.
Mr. T. Price Wilson
The Star, Winchester, Mass.
Dear Mr. Wilson:—

The Star, which by the way seems to me, if you do not mind my saying so—an exceptionally good local paper, indicates that all is well in Winchester. And so it is in Ica though we are some distance from where the Pilgrims landed and the Hub.

As I write these words I am reminded that the first settlers in Ica had been here fifty eight years before the events which you have recently been celebrating occurred at Provincetown and Plymouth. Ica was settled in 1563 and is now a city with about as many people as Winchester though more closely built up. Lacking rain we do not have grassy plots around our dwellings here.

On your map, if your geography is good, as it probably is, you can find us on the fourteenth degree parallel south of the equator, about fifty miles inland from the port of Pisco. The ride from Pisco is made on a railway built in the seventies through a somewhat rolling sandy waste. Here and there one can see a palm tree or a patch of algarobo—a hard fibred tree which needs little water, apparently—or a little green where there is a spring but on the whole it is just sand and it is a pleasant sight when the train comes down into this relatively green valley.

I say relatively because, as you will recall, the narrow coast strip in Peru west of the Andes has very little rain so little in fact that it is not welcome, the houses being constructed for dry weather and agriculture being carried on almost solely by irrigation. This coast strip is now the seat of the business of the country, except for the mines and some products of the sierra and the vast region east waiting for ready communication and consequent development. It is traversed by numerous short rivers, fed by the melting snows and the rains in the Andes, from which irrigation ditches lead the precious water sometimes many miles to fields thus made productive. Towns and cities are thus necessarily along the water courses though haciendas may, if the fairly level surface permits water to flow, be fifteen miles away.

The view from my door looking west and window looking east may serve to give a fair idea of this part of the valley of the Ica. To the west are a few houses then fields of grapes and cotton with rows of willow along irrigation, ditches, occasional psalms and ferns—a tree somewhat like the beech to a line of sand hills which seems almost to swing around to meet the mountains to the east. On the east I can look over the city—the houses are mostly one story adobe or brick—to see again green fields and trees to the foot hills of the Andes, brown, barren, precipitous about ten miles away. It doesn't seem so far but apparent distances are very deceptive in this clear dry air.

The city itself is clean and paved has electric lights and seven or eight public squares. Of these the central one is really beautiful with its border of massive ficus trees perhaps 75 feet high with thick foliage and wide spreading branches which shade the surrounding streets and the central part. Just now the new green leaves are coming out and the contrasting shades of the leaves give a very pretty effect. That these and other trees grow so well is due to abundant water in the subsoil.

We also have the three dailies, the movies and taxis, the necessities and the luxuries and the trials of life—you may make your own combinations of the terms and a climate that is in a class by itself. About now you would like it and during the rest of the year so far as I have observed you would not feel any different.

Yours very truly,
Schuyler F. Herron

HEADQUARTERS EPIPHANY MEN'S CLUB

WINCHESTER, MASS.
SEASON OF 1921-1922
25 October, 1921

GENERAL ORDERS: No. 1

1. Every man in the Parish will report at the parish house Monday evening, November 7; assembly at 6:30.

II. Mess call will be sounded at 6:45; line forms down stairs.

III. Equipment: (a) Each man will be armed with the anticipation of a good time, the capacity to enjoy a three dollar dinner for a dollar, and with gloves removed to allow free eating and hand shakes; a chest full of singing, with all grouches removed. (b) Bill of Dress: Business uniform with name tag in buttonhole.

IV. Duties. Each man is required to hand shake and reacquaint with each other; to do full justice to a whale of a good dinner; to join in the singing and the discussion of club affairs and plans for the coming season; to listen to a talk by the famous Capt. DONALD A. MacKAY of the Royal Northwest Police, a speaker for whom we were gunning all last season but couldn't date up till now, with a subject of tremendous interest.

V. Penalties. Those failing to come will be deprived of a fine dinner, the opportunity of hearing a wonderfully interesting speaker, and the chance to join in the benefits of a live wire organization.

VI. Members will not allow engagements of any sort to interfere, but will without exception report as ordered on Monday Evening, November 7, 6:30 p. m.

Per order, Men's Club,
E. B. Smalley, Secretary.

Arthur Locke of Ridge street, while riding a bicycle through Adams square, Arlington, was struck by an automobile operated by Martin Bilafer of that town and cut about the face Saturday. He was taken to the Symmes Hospital for treatment.

SELECTMEN'S MEETING

October 24, 1921.

The Board met at 7:30. Present Messrs. Dolben, Blackham and Bond.

The records of the meeting of October 17th were read and approved.

Town Hall Engagements 1921 (Winchester Teachers' Club): The Winchester Teachers' Club was granted the use of the Town Hall for the purpose of conducting a concert on Tuesday evening, November 15th next. A letter from Mr. Edward E. Thompson, President of the Club, explaining that the funds received from this concert would be used the same as last year for furthering the work of the Teachers' Club was received with the application.

Police Department (Special Police Officers): Acting in accordance with a request from the Chief of Police, the Board, under suspension of its rule 4, appointed the following persons as special police officers, their appointment to date from November 1st and to end April 1, 1922.
Fred W. Fitzgerald, 20 Win. Place
James J. Boyle, 20 Tremont street
Michael J. Maguire, 21 Lincoln street
George W. Kitchen, 5 Thompson st.,

Acceptance of Streets (Pickering St:) At a meeting of the Board of Selectmen of the Town of Winchester, duly held this 24th day of October 1921, it appearing by the return of William R. McIntosh, a Constable of the Town, upon our order of notice, that he has served notice of our intention to lay out a town way from Sheridan Circle northerly about 240 feet to the Woburn line substantially in the location of a private way known as Pickering street, under the provisions of law relating to the assessment of betterments, by leaving at the usual place of abode of, delivering in person to, or to the tenant or authorized agent of all the owners of land which will be taken for such purpose, known to us, and that he has further given notice of our intention, as aforesaid, to any such owners who may not be known to us or have no usual place of abode in the town, or no tenant or authorized agent therein known to us, or who being a resident of the Town is not known to us and to any and all other persons who may be interested, by posting an attested copy of such notice in a public place in the Town. IT IS ORDERED, that said return be approved.

By the Board,
George S. F. Bartlett, Clerk.

Acceptance of Streets (Sheridan Circle:) At a meeting of the Board of Selectmen of the Town of Winchester, duly held this 24th day of October, 1921, it appearing by the return of William R. McIntosh, a Constable of the Town, upon our order of notice, that he has served notice of our intention to lay out a town way from Main street westerly, northerly and easterly to Main street, substantially in the location of a private way known as Sheridan Circle, under the provisions of law relating to the assessment of betterments, by leaving at the usual place of abode of, delivering in person to, or to the tenant or authorized agent of all the owners of land which will be taken for such purpose, known to us, and that he has further given notice of our intention, as aforesaid, to any such owners who may not be known to us or have no usual place of abode in the town, or no tenant or authorized agent therein known to us, or who being a resident of the Town is not known to us and to any and all other persons who may be interested, by posting an attested copy of such notice in a public place in the Town. IT IS ORDERED, that said return be approved.

By the Board,
George S. F. Bartlett, Clerk.

Acceptance of Streets (Border street): At a meeting of the Board of Selectmen of the Town of Winchester, duly held this 24th day of October, 1921, it appearing by the return of William R. McIntosh, a Constable of the Town, upon our order of notice, that he has served notice of our intention to lay out a town way from Pickering street easterly agout 95 feet to Woburn-Winchester Line, substantially in the location of a private way known as Border Street, under the provisions of law relating to the assessment of betterments, by leaving at the usual place of abode of, delivering in person to, or to the tenant or authorized agent of all the owners of land which will be taken for such purpose, known to us, and that he has further given notice of our intention, as aforesaid, to any such owners who may not be known to us or have no usual place of abode in the town, or no tenant or authorized agent therein known to us, or who being a resident of the Town is not known to us and to any and all other persons who may be interested, by posting an attested copy of such notice in a public place in the Town. IT IS ORDERED, that said return be approved

By the Board,
George S. F. Bartlett, Clerk.

Acceptance of Streets(Watson Place): At a meeting of the Board of Selectmen of the Town of Winchester, duly held this 24th day of October, 1921, it appearing by the return of William R. McIntosh, a Constable of the Town, upon our order of notice, that he has served notice of our intention to lay out a town way from Sheridan Circle southerly 290 feet to land of Patrick J. Powers substantially in the location of a private way known as Watson place, under the provisions of law relating to the assessment of betterments, by leaving at the usual place of abode of delivering in person to, or to the tenant or authorized agent of all the owners of land which will be taken for such purpose, known to us, and that he has further given notice of our intention, as aforesaid, to any such owners who may not be known to us or have no usual place of abode in the town, or no tenant or authorized agent therein known to us, or who being a resident of the Town is not known to us and to any and all other persons who may be interested, by posting an attested copy of such notice in a public place in the Town

IT IS ORDERED, that said return be approved,

By the Board,
George S. F. Bartlett, Clerk.

Acceptance of Streets (Lewis Rd): At a meeting of the Board of Selectmen of the Town of Winchester, duly held this 24th day of October, 1921, it appearing by the return of William R. McIntosh, a Constable of the Town, upon our order of notice, that he has served notice of our intention to lay out a town way from Church street to Wildwood street substantially in the location of a private way known as Lewis Road, by leaving at the usual place of abode or delivering in person to or to the tenant or authorized agent of all the owners of land which will be taken for such purpose, known to us, and that he has further given notice of our intention, as aforesaid, to any such owners who may not be known to us or have no usual place of abode in the Town, or no tenant or authorized agent therein known to us, or who being residents of the Town are not known to us and to any and all other persons who may be interested, by posting an attested copy of such notice in a public place in the Town.

IT IS ORDERED, that said return be approved,

By the Board,
George S. F. Bartlett, Clerk.

Street Lights 1921 (Euclid Avenue:) A petition asking that street lights be placed on Euclid avenue was received from John C. Gilbert and 4 others. This matter was referred to the Street Light Committee for report.

The meeting adjourned at 10:05 P. M.

George S. F. Bartlett,
Clerk of Selectmen.

On Monday evening, October 31st, there will be a meeting of the Middlesex School of Religious Education at the Stoneham Congregational Church. A new course will be given by Rev. Frank M. Sheldon, General Secretary of the Congregational Education Society. Subject "On How Shall We Interpret and Teach the Old Testament." The meetings will be held on each Monday evening at 7:30. The general public is invited and a fee of one dollar will be asked for the entire course.

Tell Them Today

Tell your neighbors to be sure to read the Boston Sunday Globe Magazine next Sunday. To be sure of your copy of the Boston Globe it is necessary that you order the paper regularly from your newsdealer or newsboy.

Every woman in New England should read the Household Pages in the Boston Daily and Sunday Globe.

MORNING · NOON & NIGHT
USE NOBLE'S CREAM & MILK

OUT IN THE SMILING FIELDS
Out in the happy country-side our well nourished, properly cared for cows furnish the milk that adds to your food happiness—if you'll allow us to serve you.
Dairy Food's NOBLE'S MILK "That's good Milk"
PHONES: SOM. 6750 WIN. 5110

Clogged Blood Withers the Body

Workers Sick and Weak from Exertion Take Gude's Pepto-Mangan

Men and women who toil, either physically or mentally, use up energy. When they overwork they use up more energy, and sometimes the blood gets in a run-down condition. Without rest the blood cannot get back to normal, so that it becomes clogged with waste matter from over-exertion.

The clogged blood virtually withers the body. The strained looks on pale faces, the thin, bloodless arms, the sunken cheeks and necks, the dead-tired feeling, are the results of stale blood depriving the system of life-giving oxygen.

Workers go to the drug store and get Gude's Pepto-Mangan when they feel weak and run down. They take it in either the liquid or the tablet form. That makes the blood rich and red and drives out the poisons. Life-giving oxygen, carried by the little red cells, renews the strength and builds up the entire system. Look for the name "Gude's Pepto-Mangan" on the package. Advertisement.

CLARA CATHERINE CANDY

Halloween Mints For Favors

Cream Wafers
In Any Color
Made to Order

You are cordially invited to inspect our candy kitchen Saturday P. M. as it will be opened to visitors

542 Main Street

NOT A WORD

too much can we say about the attractive styles and new effects produced by our **Hair Goods.**

Every woman will be interested in the becoming and youthful fashions that are favored for the coming season in

HAIR DRESSING

Call and see us any time.

THE IDONIAN BEAUTY SHOP
Lane Building Tel. 638-M

Have Your Washing Done THE New Method Way
We Collect in Winchester MONDAY and TUESDAY
New Method Laundry Co.
22 Gould St. - Stoneham, Mass.
Phone 407-W

IS TRADE DULL
Try an advertisement in the STAR

Tel. Malden 3652-M Cavity Work by Experts
M. J. BATEMAN COMPANY
Foresters and Entomologists
Have your trees looked over and cared for by experts with 18 years' experience.
34 Waverly Street - Malden, Mass.
S30-8t

NOTARY PUBLIC
JUSTICE OF THE PEACE
T. PRICE WILSON
Star Office

MONUMENTS
AVARD L. WALKER
570 Washington Street
Tel. 736-W Oct. 21 tf

THREAD-RUBBER Willard STORAGE BATTERY INSULATION
This trademark, stamped in red on the case, identifies the Willard Threaded Rubber Battery.

"What is Threaded Rubber?"

Threaded Rubber Insulation is made up of sheets of rubber, each pierced by 196,000 tiny threads. The rubber insulates each plate from its neighbor and the threads allow the battery solution to circulate freely.

Willard Threaded Rubber Insulation stays on the job month after month unaffected by acid and without a sign of splitting, cracking or perforation. It lasts as long as the battery plates and helps the battery give more miles of uninterrupted service per dollar.

You'll need a battery one of these days, so the time to get your battery information together is right now. We'll be glad to show you a Threaded Rubber Battery inside and outside and tell you *why* it saves you money.

Middlesex Battery Service Co.
48 Mt. Vernon Street
Telephone Winchester 2

Willard Batteries

WILLIAMSON & BLAKE
MASONS
Plaster, Brick & Cement Work
Repairing of All Kinds
57 PLEASANT ST., WOBURN, MASS.
Tel Woburn 916-J, or 791-W. 100,tf

THOMAS QUICLEY, Jr.
Teamster. Contractor and Stone Mason
PAVING, FLOORING, ROOFING
In Artificial Stone, Asphalt and all Concrete products
Sidewalks, Driveways, Curbing, Steps, Etc.
Floors for Cellars, Stables, Factories and Warehouses.
—ESTIMATES FURNISHED—
18 LAKE STREET

NEWTON A. KNAPP & CO
Insurance Agency
137 Milk Street BOSTON Tel. Main 5244
8 Chestnut Street WINCHESTER Tel. 1294

PIANO TUNING AND REPAIRING
WHITMAN PIANO COMPANY
STONEHAM, MASS.
Telephone, Stoneham 140
apr5,tf

TALKING MACHINES REPAIRED
HERBERT B. KELLOG
34 CLEVELAND STREET
ARLINGTON, MASS.
Tel. 881-W my13tf

Photographer?
F. H. Higgins
13 Church St. 938-W

NORMAN V. OSBORNE
CARPENTER
Estimates Cheerfully Given
22 BROOKSIDE ROAD
Phone 722-J S 9 tf

WE PAY HIGHEST CASH PRICE FOR
SECOND-HAND FURNITURE
OLD BOOKS and STOVES and OLD HOUSEHOLD GOODS
Quality Furniture Store
498-500 Main St., Woburn
Write or Phone Woburn 593

WHITE HOUSE COFFEE
THE LEADING HIGH-GRADE COFFEE OF THE U.S.A.
1-3 AND 5 LB. CARTONS ONLY
BOSTON DWINELL-WRIGHT CO. CHICAGO
S30-8t

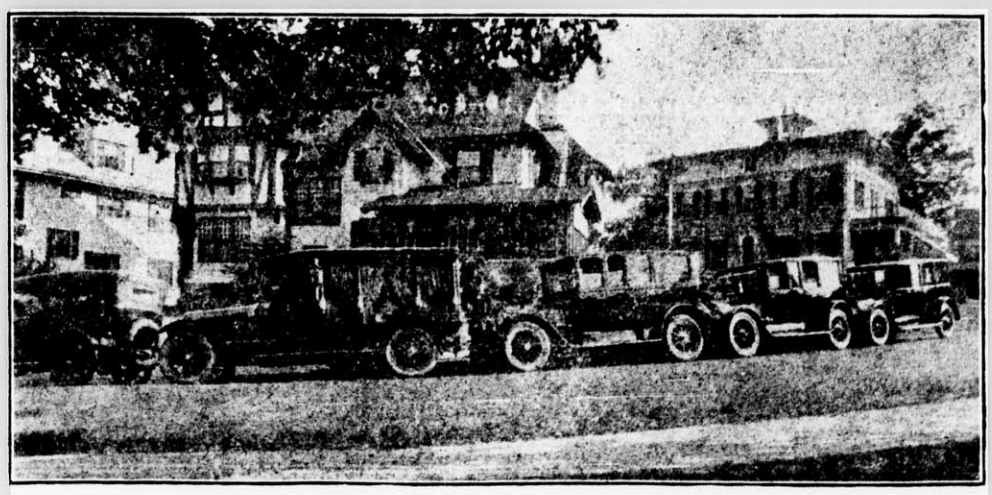

Residence and Funeral Equipment of
Kelley & Hawes Co.
UNDERTAKERS *and* FUNERAL DIRECTORS
Winchester, Mass.
Services rendered in any part of State. Lady assistants.
Telephones 35—174—106 Winchester, Mass.

FORTNIGHTLY NOTES

The Rainbow Reception on Monday was certainly a great success. The tiny bright bows, brilliant Fall flowers, and the club colors in decoration, made a very festive appearance. The large audience greeted the artists who gave the program, and also one another in a very cordial manner. It proved to be a get-together good time. Miss Stackpole gave a number of short selections, and a scene from Tarkington's "Clarence" with much grace.

The well selected musical numbers by the Grace Dean Trio were greatly enjoyed by all. Interesting reports were given of the Annual Federation meeting at Plymouth in June. The first meeting of the Literature class will be held on Nov. 7th at 3 o'clock, in The Fortnightly Committee Room. A study of modern drama has been outlined for the year, taking a representative play from the literature of different nations. The first afternoon will be devoted to English drama, under the leadership of Miss Weeks and Miss Richmond. Subject: Pinero and his Plays. Tea will be served. All interested are cordially invited.

The date given in the year book for the first card party has been changed from Nov. 16th to Nov. 9th. Four parties will be given during the season for the benefit of the Committee Room, which is proving itself a success. Members of the Room Committee having tickets are Mrs. G. W. Apsey, Mrs. H. A. Goddard, Mrs. E. A. Tucker, Mrs. Wm. Edlefson, Mrs. Chas. Tarbell, Mrs. Lillian Mason and Mrs. Wm. Emerson.

Parties may be arranged for a walk to the Indian Bowl on Horn Pond Mountain, through the courtesy of Mr. Nath. M. Nichols who will conduct them. Tel. 658-M. A class in Aesthetic dancing will begin in about two weeks, under direction of a young lady who is a post graduate student of the Sargent School. Any person wishing to join this class 'phone Mrs. Bernnard 807.

The class in Italian Lace Work will be formed, any member of the class interested in this class please notify Mrs. Deane, Tel. 697.

A bridge party will be given by the Room Committee at Lyceum Hall on Wednesday, Nov. 9th, at 2:30 p. m., for club members and their friends. Tickets at 55 cents, may be obtained from Mrs. Geo. W. Apsey or members of the Room Committee.

HOW THEY DO IT

Keeping the Home Fires Burning with More than 68,000 Miles of Gas Mains

Chicago, Oct. 28.—Keeping the fire going in the stoves that cook the daily food of 49,000,000 Americans—having fuel ready on tap for the touch of a match, day or night, 365 days a year— is no small job. It is one of the accepted marvels of the present age. Yet to the average gas user the story of how his fuel supply is made possible, is as much a mystery as the secret of the sphinx.

Charles A. Munroe, vice president of the Peoples Gas Light & Coke Co., of Chicago, who as president of the American Gas Association represents all artificial companies of the country, in an interview recently answering the question "how do you do it," gives some extraordinary information as to how "the seeing impossible" is accomplished.

"Well you take $4,000,000,000 worth of plants—that's about $100 of investment to every man, woman, and child that enjoys the benefits of gas—10,000,000 tons of coal, 1,500,000 tons of coke and about 960,000,000 gallons of oil. You have a couple of hundred thousand employees who stand by loyally day and night, winter and summer. Through the co-operative effort of the investors, the big supplies of fuel and other commodities, and the faithful employees, the householders and industry get enough gas to last them a year," he answered with a smile.

"Some times when I haven't anything else to think about, I marvel at it myself," he continued. "It is a gigantic accomplishment that has put concentrated, economical, and clean fuel in a pipe in our homes, ready to cook, heat or illuminate at the mere turn of a faucet. And to think that this year it is going into 8,580,000 meeters, through gas mains 68,300 miles long—enough to encircle the world three times—furnishing fuel to 7,000,000 cooking appliances, to over 1,500,000 gas water heaters and to over a million home heaters."

W. C. T. U. NOTES

With more than a score of busy workers keeping diligently at the task, the Winchester Union last week accomplished a full day's amount, making not only a goodly number of comfort bags to be sent, after filling, to the sailors for whom the Soldiers and Sailors department of the W. C. T. U. "carries on" its activities, but also considerable other work was done, including the tying of comforters, the benefit to accrue to the local Union's work. At two o'clock, after the social hour accompanying the luncheon, the meeting was called to order by the president and some necessary business was transacted, even while the needles kept flying.

There was a good delegation from Winchester to hear Mrs. Mary Harris Armor of Georgia speak on the enforcement of the prohibitory laws throughout the country. Like all speakers who have seen the results of prohibition in other sections she is very optimistic of the result and proved that in this respect, at least, Massachusetts is far from being a leader. She quoted statements made by social workers, in various places, showing what a benefit prohibition has been during the serious unemployment crisis. Wherever the law is well enforced the difference is more marked but even partial enforcement brings good results. The great masses of voters are in favor and no politician, who hopes for future advancement, is willing to come out in the open in defence of the repeal. Those who heard Mrs. Armor felt well repaid for going.

Mrs. Hamilton and Mrs. Gleason, members of the State W. C. T. U. Executive, are in Worcester for five days this week. The other delegates will spend the three convention days there. Business of vital importance will be before the gathering which has to face some serious questions.

It Covers the News

With correspondents in every city and town in New England, there is no paper than can approach the Boston Globe as a real New England newspaper—with a reputation for reliability and complete news service. Make the Globe your Boston newspaper. Order the Daily and Sunday Globe regularly from your newsdealer or newsboy.

TOWM REPORTS FOR 1921

Bids are invited for printing the 1921 Annual Reports of the Town of Winchester. Full particulars will be furnished on application to the Clerk of the Board of Selectmen. Bids must be received on or before November 14, 1921.. The Board reserves the right to reject any or all bids.

By order of the

BOARD OF SELECTMEN,
George S. F. Bartlett, Clerk.

WINCHESTER NATIONAL BANK

In compliance with the requirements of Chapter 900, Section 40, Acts of 1908, as amended by Chapter 491, Section 6, Acts of 1909, and by Chapter 171, Section 1, Acts of 1912, notice is hereby given of the loss of pass-book
No 3521
E. R. GROSVENOR, Cashier.
O 21-28 N 4

No. 8248
COMMONWEALTH OF MASSACHUSETTS
LAND COURT

To David Sullivan, Mary A. Sullivan, Johanna T. Sullivan, Delia Hanley, Katherine T. McDonald and Mary E. Butler, of Winchester, in the County of Middlesex and said Commonwealth; Samuel C. Harvey, residence unknown, or his heirs, devisees or legal representatives; and to all whom it may concern:

WHEREAS, a petition has been presented to said Court by Antonio Tofuri and Josephine R. Tofuri, of said Winchester, to register and confirm their title in the following described land:

A certain parcel of land situated in said Winchester, bounded and described as follows:

Northwesterly by Holland street fifty (50) feet; Northeasterly by land now or formerly of Butler and McDonald, and land of Delia Hanley one hundred (100) feet; Southeasterly by land of heirs of Johanna Sullivan, fifty (50) feet; and Southwesterly by land of Tofuri.

The above described land is shown on a plan filed with said petition and all boundary lines are claimed to be located on the ground as shown on said plan.

You are hereby cited to appear at the Land Court to be held at Boston, in the County of Suffolk, on the fourteenth day of November A. D. 1921, at ten o'clock in the forenoon, to show cause, if any you have, why the prayer of said petition should not be granted. And unless you appear at said Court at the time and place aforesaid your default will be recorded, and the said petition will be taken as confessed, and you will be forever barred from contesting said petition or any decree entered thereon.

Witness, CHARLES THORNTON DAVIS, Esquire, Judge of said Court, this thirteenth day of October in the year nineteen hundred and twenty one.

Attest with Seal of said Court.
[SEAL.]
O 14-21-28
CLARENCE C. SMITH, Recorder.

COMMONWEALTH OF MASSACHUSETTS
MIDDLESEX, SS. PROBATE COURT

To the heirs-at-law, next of kin, creditors, and all other persons interested in the estate of Jenny D. Nutt, late of Winchester in said County, deceased, intestate.

WHEREAS a petition has been presented to said Court to grant a letter of administration on the estate of said deceased to Noel B. Nutt of Winchester in the County of Middlesex, without giving a surety on his bond.

You are hereby cited to appear at a Probate Court to be held at Cambridge, in said County of Middlesex, on the ninth day of November, A. D. 1921, at nine o'clock in the forenoon, to show cause if any you have, why the same should not be granted.

And the petitioner is hereby directed to give public notice thereof, by publishing this citation once in each week, for three successive weeks, in the Winchester Star, a newspaper published in Winchester, the last publication to be one day, at least, before said Court.

Witness, GEORGE F. LAWTON, Esquire, First Judge of said Court, this seventeenth day of October in the year one thousand nine hundred and twenty-one.

F. M. ESTY, Register.
O21-28-N4

Blankets and Comforts.—Barnes Co.

NOTICE IS HEREBY GIVEN, that the subscriber has been duly appointed administrator with the will annexed of the estate not already administered of Robert D. Archer late of Winchester in the County of Middlesex, deceased, testate, and has taken upon himself that trust by giving bond, as the law directs. All persons having demands upon the estate of said deceased are required to exhibit the same; and all persons indebted to said estate are called upon to make payment to

GEORGE B. ARCHER, Adm.
(Address)
73 Tremont St., Boston, Mass.
October 20, 1921.
O 28-N 4-11

FORM OF ADMINISTRATOR'S NOTICE TO CREDITORS OF INSOLVENT ESTATE

Estate of Anne L. Spaulding late of Winchester in the County of Middlesex, deceased, intestate, represented insolvent.

THE Probate Court for said County will receive and examine all claims of creditors against the estate of said Anne L. Spaulding and notice is hereby given that six months from the seventh day of October A. D. 1921, are allowed to creditores to present and prove their claims against said estate, and that the Court will receive and examine the claims of creditors at Cambridge, on the seventh day of December 1921, at nine o'clock in the forenoon and at Cambridge, on the seventh day of April 1922, at nine o'clock in the forenoon.

WILLIAM E. RAMSDELL, Administrator.
O 14-21-28

No. 8268
COMMONWEALTH OF MASSACHUSETTS
LAND COURT

To the Inhabitants of the Town of Winchester, a municipal corporation located in the County of Middlesex and said Commonwealth: Winchester Co-operative Bank, a duly existing corporation having an usual place of business in said Winchester; Letitia F. Hopper, Ralph W. E. Hopper and Lenore Cummings, of said Winchester; and to all whom it may concern:

Whereas, a petition has been presented to said Court by Harriette M. Smith, of said Winchester, to register and confirm her title in the following described land:

A certain parcel of land with the buildings thereon, situated in said Winchester, bounded and described as follows:

Southeasterly by Church Street eighty (80) feet; Southwesterly by Wildwood Street one hundred fifty (150) feet; Northwesterly by land of Ralph W. E. Hopper and Letitia F. Hopper, ninety (90) feet; and Northeasterly by land of Lenore P. Cummings, one hundred forty nine and 84-100 (149.84) feet.

The above described land is shown on a plan filed with said petition and all boundary lines are claimed to be located on the ground as shown on said plan.

You are hereby cited to appear at the Land Court to be held at Boston, in the County of Suffolk, on the fourteenth day of November A. D. 1921, at ten o'clock in the forenoon, to show cause, if any you have, why the prayer of said petition should not be granted. And unless you appear at said Court at the time and place aforesaid your default will be recorded, and the said petition will be taken as confessed, and you will be forever barred from contesting said petition or any decree entered thereon.

Witness, CHARLES THORNTON DAVIS, Esquire, Judge of said Court, this fourteenth day of October in the year nineteen hundred and twenty-one.

Attest with Seal of said Court
CLARENCE C. SMITH, Recorder.
O21-28-N4

COMMONWEALTH OF MASSACHUSETTS
MIDDLESEX, SS PROBATE COURT

To the heirs-at-law, next of kin and all other persons interested in the estate of Martha Whitney Rice late of Winchester in said County, deceased.

WHEREAS, a certain instrument purporting to be the last will and testament of said deceased has been presented to said Court, for Probate, by Richard S. Taylor who prays that letters testamentary may be issued to him, the executor therein named, without giving a surety on his official bond.

You are hereby cited to appear at a Probate Court, to be held at Cambridge in said County of Middlesex, on the eighth day of November A. D. 1921, at nine o'clock in the forenoon, to show cause, if any you have, why the same should not be granted.

And said petitioner is hereby directed to give public notice thereof, by publishing this citation once in each week, for three successive weeks, in the Winchester Star, a newspaper published in Winchester, the last publication to be one day, at least, before said Court, and by mailing post-paid, or delivering a copy of this citation to all known persons interested in the estate, seven days at least before said Court.

Witness, GEORGE F. LAWTON, Esquire, First Judge of said Court, this fourteenth day of October in the year one thousand nine hundred and twenty-one.

F. M. ESTY, Register.
O21-28-N4

Express and moving; packages called for and delivered. Prices reasonable. Terms strictly cash. J. J. Murphy, 15 Winchester place. Tel. 173-M. A1-tf

COMMONWEALTH OF MASSACHUSETTS
MIDDLESEX, SS.
PROBATE COURT

To the heirs-at-law, next of kin and all other persons interested in the estate of Julia Arabelle Punchard late of Winchester in said County, deceased.

WHEREAS, a certain instrument purporting to be the last will and testament of said deceased has been presented to said Court, for Probate, by Alfred D. Radley and Emma P. Radley who pray that letters testamentary may be issued to them, the executors therein named, without giving a surety on their official bond.

You are hereby cited to appear at a Probate Court, to be held at Cambridge in said County of Middlesex, on the thirty-first day of October A. D. 1921, at nine o'clock in the forenoon, to show cause, if any you have, why the same should not be granted.

And said petitioners are hereby directed to give public notice thereof, by publishing this citation once in each week, for three successive weeks, in the Winchester Star a newspaper published in Winchester the last publication to be one day, at least, before said Court, and by mailing post-paid, or delivering a copy of this citation to all known persons interested in the estate, seven days at least before said Court.

Witness, GEORGE F. LAWTON, Esquire, First Judge of said Court, this eleventh day of October in the year one thousand nine hundred and twenty-one.
O 14-21-28
F. M. ESTY, Register.

COMMONWEALTH OF MASSACHUSETTS
MIDDLESEX, SS.
PROBATE COURT

To the heirs-at-law, next of kin, creditors, and all other persons interested in the estate of Abbie Louise Mudge late of Winchester in said County, deceased intestate.

WHEREAS a petition has been presented to said Court to grant a letter of administration on the estate of said deceased to Arthur W. Mudge of Winchester in the County of Middlesex, without giving a surety on his bond.

You are hereby cited to appear at a Probate Court to be held at Cambridge, in said County of Middlesex, on the thirty-first day of October A. D. 1921, at nine o'clock in the forenoon, to show cause if any you have, why the same should not be granted.

And the petitioner is hereby directed to give public notice thereof, by publishing this citation once in each week, for three successive weeks in the Winchester Star a newspaper published in Winchester the last publication to be one day, at least, before said Court.

Witness, GEORGE F. LAWTON, Esquire, First Judge of said Court, this Eleventh day of October in the year one thousand nine hundred and twenty-one.
O 14-21-28
F. M. ESTY, Register.

"NOTICE is hereby given, of the discontinuance of the license of James H. Buzzell of Somerville as a Public Warehouseman within and for the City of Winchester by reason of his resigantion of said office." O 14-21-28

WINCHESTER TRUST CO.
WINCHESTER, MASS.

In compliance with the requirements of Chapter 590, Section 40, Acts of 1908, as amended by Chapter 491, Section 6, Acts of 1909, and by Chapter 171, Section 1, Acts of 1912, notice is hereby given of the loss of pass-book No. 301, Winchester Trust Co.
C. E. BARRETT, Treasurer.
Oct 7-14-21

DON'T FORGET
to call *Winchester 843-R* when you start your furnace and want your ashes removed. Two barrels for 25 cents. Furnaces taken care of, $2 per week. Good references.
FRANK REEGO
40 Florence St., Winchester
O7-tf

QUALITY SERVICE
Automobile Tires Tubes and Supplies
Storage Battery Service at a Moderate Cost
THE OSCAR HEDTLER CO.
26 CHURCH ST., (Opp. Winchester Trust Co.)
Telephone 1208

WOBURN THEATRE
FRIDAY AND SATURDAY, OCT. 28—29
JACK HOXIE
—In—
"A Man From Nowhere"
PATHE NEWS POLLARD COMEDY
HOPE DIAMOND MYSTERY
MONDAY, TUESDAY, OCT. 31—NOV. 1
BERT LYTELL
—In—
"The Man Who"
PATHE NEWS COMEDY
TOPICS OF THE DAY
WEDNESDAY, THURSDAY, NOV. 2—3
"THE OATH"
—with—
CONWAY TEARLE
MIRIAM COOPER
Anna Q. Nilssen
The Drama that gives tongue to the silent art, to express a force greater than the play of words.
A First National Attraction
CHESTER TRAVELS COMEDY
YELLOW ARM
THREE SHOWS SATURDAY—2:45—6:30—8:30
PHONE WOBURN 696 FOR RESERVATIONS

REGENT THEATER ARLINGTON
Phone 1420
MATINEES DAILY AT 2.30——EVENINGS AT 8.05
Center Section of Balcony Reserved Every Saturday Afternoon
TODAY AND SATURDAY
Charles Ray
In "SCRAP IRON"
FOX NEWS CLYDE COOK COMEDY CARTOONS
NEXT MONDAY, TUESDAY WEDNESDAY, OCT. 31—NOV. 1, 2
Pola Negri
In "GYPSY BLOOD" and
EUGENE O'BRIEN in "THE LAST DOOR"
COMEDY KINOGRAMS
NEXT THURSDAY, FRIDAY, SATURDAY, NOV. 3—4—5
David Belasco's Famous Stage Production
"The Heart of Maryland"
With CATHERINE CALVERT
FOX NEWS SENNETT COMEDY CARTOONS
Coming—"THE OLD NEST"

We Aim to Render—
—Service that Satisfies
GOOD FOR YOU — GOOD FOR US. REPAIRING THAT SATISFIES. STORAGE BY DAY, WEEK OR MONTH. A COMPLETE LINE OF TIRES AND SUPPLIES. CARS FOR HIRE ANYWHERE, ANYTIME. AGENTS FOR THE KING 8
Demonstration by Appointment. *Dodge Brothers Service Station*
CENTRAL GARAGE
WILLIAM D. MILLER, Manager
8 WINCHESTER PLACE WINCHESTER, MASS

STONEHAM THEATRE Stoneham
ON THE SQUARE PHONE 92
TODAY, 2:30, 7:30 SATURDARY, 2:30, 6:30, 8:30
A story of western life in which a hunted man became a man hunter.
Buck Jones
In "TO A FINISH
FOX NEWS COMEDY HURRICANE HUTCH
VAUDEVILLE—TUESDAY, THURSDAY, SATURDAY
MONDAY, TUESDAY, OCT. 31—NOV. 1
Elsie Ferguson
In "SACRED AND PROFANE LOVE"
FOX NEWS COMEDY SAY IT WITH FLOWERS
WEDNESDAY, THURSDAY, NOV. 2—3
Pauline Frederick
In "THE STING OF THE LASH"
FORD WEEKLY COMEDY CROWNING TORCHY
Coming—TOM MIX

IT PAYS to Advertise in the "STAR"

$6800

Buys a good modern 7-room house in nice neighborhood. Three minutes from car line, ten minutes from trains; steam heat, hardwood floors, electric lights, gas range. This is a trade.

JUST LISTED

A very unusual house in beautiful location, 10 minutes' walk from the station, 9 rooms, bath and lavatory, modern and in good repair, splendid lot of land. This property is assessed for $15,000. Owner must sell and will consider any reasonable offer.

BUILDING LOTS

We have one lot containing 14,455 sq. ft. on high land in established neighborhood where land is worth 20 cents per square foot. This lot can be bought for $1500 or practically one half its actual value. It is assessed for $2275. We have several other very good trades in lots.

WEDGEMERE SECTION

Attractive little seven-room house, all improvements, in good repair. Price for quick sale $7500.

EDWARD T. HARRINGTON CO., Agents

Cor. Common & Church Sts., WINCHESTER, MASS.

Resident Manager, LORING P. GLEASON

Office hours from 8 to 6 every day except Sunday.
Special appointments made in the evening for business people. Tel. Win. 502. Residence 505-R. Complete list of rents and sales.

PERCIVAL B. METCALF

REAL ESTATE - INSURANCE MORTGAGES

I have a number of estates for sale priced from $6,500 to $38,000. Some of these are very unusual and are of a type seldom offered in the market. I can offer terms on most of them.

BOSTON OFFICE: 1 BEACON STREET

Tel. Winchester 361 Haymarket 933

INSURANCE

ALL FORMS

For best companies, most complete protection or information regarding same consult

F. V. WOOSTER, Agent

WINCHESTER OFFICE 53 CHURCH ST.
Telephone 1384-M

ESTABLISHED 1884

S. B. GODDARD & SON

Insurance Counselors

Insurance Indisputably Important

The frequency of automobile accidents conclusively emphasizes the importance of carrying properly planned insurance

2 MT VERNON STREET, WINCHESTER
Telephone 1040
15 Pleasant St., Woburn 71 Kilby St., Boston
Tel. 76-77 Tel. Main 6616

USE Winchester Milk

Produced in Winchester under the inspection and approval of Winchester Board of Health.
WE ARE NOW PREPARED TO DELIVER neighborhood milk from grade and registered herds, either fresh or perfectly pasteurized.
No worse than any other. At 16 cents the quart.

C. M. PERKINS

99 CROSS STREET - - - - - - - TEL. 1155

NEWSY PARAGRAPHS

Mr. and Mrs. Sewall E. Newman, with Mr. and Mrs. Charles Brown of Bath, Me., returned this week from an auto trip to Niagara Falls.

Now is the time to have your mattresses and pillows renovated by Bergstrom the Upholsterer. Tel. Win. 357-W. Oct. 7-4t

Mr. and Mrs. Chas. Feinberg motored to New York and Washington this week, with Mr. and Mrs. Phillip Chitel.

Auto Batteries, repairing, recharging. Winter storage, wet or dry. Best of facilities. Oscar Hedtler Co., Tel. 1208. Oct. 28-tf

Mrs. William LaRocque of Lake Ave., who underwent an operation for appendicitis at the Winchester Hospital is steadily improving.

David A. Carlue, painter and decorator, hardwood finishing a specialty. 141 Cambridge street. Tel. 494-M. aug28

Mr. Everett Kimball has been appointed to the permanent force of the fire department. He will make a valuable man for this department as he is an expert electrician being employed for many years by E. C. Sanderson.

Misses New Soprt Hats.—Barnes Co.

The Mass. Women's Catholic Guild will hold a donation day in the near future for The Working Boys Home at Newton.

Leave your Pheasants and other game birds at Central Hardware Store, 15 Mt. Vernon street, if you want on expert Taxidermist job at a reasonable price. Oct. 21-28 Nov. 4

Town Clerk Mabel W. Stinson is enjoying a vacation at East Northfield, Mass.

Miss Rena Schlesinger the nurse, wishes to announce that she is now giving massage treatments. For appointment call University 6618-R 1t

F. L. Mara, painter First class painting and decorating at moderate prices. Tel. 602-J. Win. Ja1.tf

Halloween pumpkins and bean blowers at Wilson's.

Among the 84 players to enter the open mixed foursomes at the Oakley Country Club Tuesday were Mrs. Donald M. Belcher and L. B. Patton, who took second gross and fifth net. Their figures were 84-4-80.

Halloween pumpkins and bean blowers at Wilson's.

Miss Alice Symmes was taken to the Peter Bent Brigham Hospital Tuesday.

NEWSY PARAGRAPHS

At the annual dinner of the Officers Association of the 12th regiment, Tuesday evening at Young's hotel, Boston, Lt. G. A. Rivinius was elected Secretary and Treasurer.

Everyone is beginning early to plan Christmas gift lists. We are ready to help you on cards and gifts at the Winchester Exchange. O21-28-N4

Bath Room Rugs.—Barnes Co.

Miss E. G. Prentiss, returned home Wednesday from Peacham, Vermont, where she has been spending the summer.

Fall Sale of Children's Smocked Dresses on Nov. 7th, also on 8th and 9th if any dresses are left from first day's sale. Only two sales a year, so do not miss the chance to get unusual frocks in exquisite designs. Oct. 21-28 Nov. 4

A killing frost visited town Tuesday and Wednesday nights, the glass going well below the freezing mark.

For Sale—Shrubs, Trees, Vines and Rosebushes at the Melrose Nurseries. Japan Barberry and Cal. Privet for hedging, landscape planting. A. M. Tuttle & Co., Melrose Highlands, Mass. Tel. Melrose 42.

Crockford's Flower Shop at 532 Main street is attracting considerable attention. It is a very attractive shop and is a credit to this town.

Harper Method Shampooing and Scalp treatment. Matilda Currin, Lyceum Bldg. Tel. 330. s30-4t*

American Legion Show "The Royal Mounted" Friday November 11th. Tickets on sale at Star office 75c and $1.25. O 28-2t

Mr. Edward Sandberg took first honors in the two mile cross country run of the Tech freshmen Tuesday. Saturday he finished second in the Tech-Harvard freshmen meet.

Men's Rain Coats.—Barnes Co.

Halloween pumpkins and bean blowers at Wilson's.

Felix Lanctot of Lowell has been engaged as assistant steward at the Calumet Club. He entered upon his duties Monday.

Your clothing is entitled to good cleansing and proper pressing. Call Hallanday's, Winchester 528. tf

Mr. and Mrs. Harry Hegel of Chisholm Road are visiting in Buffalo N. Y.

The Needlework Guild is non-sectarian. All churches are represented in its membership and all kinds of benevolent organization. Oct 28

New pencil boxes at Wilson the Stationer's.

Men's Corduroy Pants.—Barnes Co.

NEWSY PARAGRAPHS

Mrs. Rachel Richardson is visiting at Antrim N. H. where her son Harry is seriously ill.

Miss Pauline B. Ray, 3 Lagrange street, has resumed pianoforte teaching. Tel. Win. 445-R. O 14-4t

Mr. Hiram Folsom was struck on Main street near Lake, Saturday morning by an auto driven by Charles Merrill of Norwich, Conn. Witnesses to the accident said the driver did everything he could to avoid hitting Mr. Folsom and barely escaped injury to himself and his car by driving up on the side walk against a fence.

Are you aware that the Kelley & Hawes Co., wyill take your trunk from the attic to the South Station or steamboat landing for $1.00? Tel. 174 or 35. mh25-tf

Mrs. Rockwell Churchill of Beverly, formerly Nora McManus of this town died at the Holy Ghost Hospital, Cambridge, last Monday.

Miss Alice Vayo of Worcester spent the week with her uncle Wm. Vayo of Arthur street.

Miss Daisy Smith of Wilson street left Thursday for Spellman Seminary, Atlanta, Georgia, where she will resume her position as an instructor.

Girls' and Boys' Sailor Hats straight from Paris, at the Winchester Exchange. Very smart and becoming to the little people. O21-28-N4

A Woburn electric car bound for Medford jumped the track on Cutter's Hill Saturday morning. It was going slowly and no one was injured.

Fall Sale of Children's Smocked Dresses on Nov. 7th, also on 8th and 9th if any dresses are left from first day's sale. Only two sales a year, so do not miss the chance to get unusual frocks in exquisite designs. Oct. 21-28 Nov. 4

Eugene Farrow, Paper Hanger. Room 5, Lyceum Building. M21-tf

NEWSY PARAGRAPHS

Sunday forenoon two autos were in a collision at the corner of Harvard and Washington streets, one, a Chevrolet touring car, was driven by Bernice M. Beals of Lawrence, and the other, a Chalmers runabout, by Ferry White of 50 Harvard street. Neither car was seriously damaged.

Girls' and Boys' Sailor Hats straight from Paris, at the Winchester Exchange. Very smart and becoming to the little people. O21-28-N4

The Grand Lodge officers of the Odd Fellows visited Winchester Monday and the second degree was conferred on a class of candidates in the Lodge Rooms in the Lyceum Building. This was also visitation and delegations from the neighboring towns attended.

Holophane Lens comply with laws in every state. Get yours now. Kimball and Earl. tf

Between $200 and $300 was realized at the recent Rummage sale of which Mrs. Thomas Freeburn was Chairman.

On Armistice Day, November 11th the Legion presents "The Royal Mounted." Town Hall at 8 P. M. Dancing. Tickets 75c and $1.25 an sale at Star office. O 28-2t

Mr. and Mrs. Harry Hegel of Chisholm road are visiting in Buffalo, N. Y.

A song recital will be given by Nathalie Bowman Gifford, soprano; assisted by Gertrude Hubbell, reader; Earl Oliver, baritone, and Gertrude Brailey at the piano, at White's Hall, Winchester, on Nov. 4th. O21-28

"The Royal Mounted." Presented by American Legion on Armistice Day, November 11th, 8 P. M. A play of the Canadian Northwest. Tickets 75c and $1.25 on sale at Star office. O 28-2t

D. F. Mathews, W. E. McLaughlin. Funeral directors and enbalmers. Tel. Win. 1236-M. and 578-J.

REAL ESTATE

All Forms of

INSURANCE

HERBERT WADSWORTH

LANE BUILDING

Telephone Winchester 291

THOMAS H. BARRETT

Real Estate Insurance

546 MAIN STREET, WINCHESTER

Tel. Win. 357-M or 579-M

REAL ESTATE AND INSURANCE

A. MILES HOLBROOK

18 CHURCH ST. WINCHESTER
TEL. WIN. 1250 RES. 747-W

GLOVES AND MITTENS

FINE DRESS GLOVES FOR

MEN & WOMEN

In Kid, Suede and Mocha

FINE KNIT WOOL GLOVES

FOR MEN AND WOMEN

SCHOOL and SPORT GLOVES

FOR BOYS and GIRLS

Both Wool and Leather Lined

AUTO & GAUNTLET GLOVES

FOR RIDING and DRIVING

BARNES

Ready Now for

Hallow'een and Christmas at

The Winchester Exchange and Tea Room

COME EARLY TO SECURE CHOICEST CARDS, GIFTS AND FAVORS

19 Mt. Vernoon Street

—Tel. 1030—

SEWALL E. NEWMAN

60 State Street, Boston

Winchester 777-W Main 1290

WINCHESTER REAL ESTATE

AND

INSURANCE

Attention! Members of the

Needle Work Guild of America

We have in stock just the articles asked for by the Needle Work Guild of America, whether it be *Underwear, Hosiery, Mittens, Sleeping Garments, Sweaters, Bedding* or any other article called for by the Guild.

Every year brings a large increase in the amount of goods we sell for this worthy cause. From now until the last of October is the time to send your articles to the directors.

We deliver to the various collectors with the donor's name and address on the packages.

G. RAYMOND BANCROFT

Successor to

Bowser & Bancroft

Open Daily 8 A. M. to 6 P. M.
Saturdays until 9 P. M.

PUBLIC LIBRARY,
WINCHESTER,
MASS.

THE WINCHESTER STAR.

VOL XLI. NO. 18 | WINCHESTER, MASS., FRIDAY, NOVEMBER 4, 1921 | PRICE SEVEN CENTS

"THE CHEMISTRY OF WAR"

A sermon preached in the First Congregational Church on Sunday morning, October 30, 1921, by Rev. Howard J. Chidley.

I am indebted for the data of this sermon to the following books: "Creative Chemistry" and "The Next War."

The story of Robinson Crusoe is an allegory of human history. Man is a castaway on a desert island, isolated from other inhabited worlds—if there be any—by millions and millions of miles of intraversable space. He is absolutely dependent upon his own exertions, for this world of his, as H. G. Wells says, has no imports except meteorites and no exports of any kind. Man has no wrecked ship, like Crusoe, from a former civilization to draw upon for tools and weapons, but must utilize, as best he may, such raw materials as he can find. In this utilization of raw materials, there are three stages. The savage takes what he finds, the barbarian improves on what he finds, the civilized man invents. Murder, for instance, has followed this line:

Cain, or whoever it was who first slew his brother man, used a stick or stone. Afterwards it was found that a better weapon could be made by tying the stone to the end of the stick, and as murder developed into a fine art, the stick was converted into the bow, and this into the catapult, and finally into the cannon, while the stone was developed into the high explosive shell.

Here we stumble on modern chemistry and its relation to war, for the last war was almost literally a war of chemists and mechanical inventors. In the eyes of the chemist, the great war was essentially a series of explosive reactions resulting in the liberation of nitrogen. Nothing like it has been seen in previous wars. The era of nitrogen in wars began when Friar Roger Bacon ground together in his mortar, saltpeter, charcoal and sulphur, making gunpowder. The Chinese had invented gunpowder long before, but the poor innocents did not know of anything worse to do with it than to make firecrackers. With the use of gunpowder, war ceased to be the business of a nobleman, for a bullet fired a mile away is no respecter of persons. It is just as likely to kill a knight as a peasant, and is not overawed by a plumed hat. The only thing to do is to hide and shoot back.

The next step in powder manufacture was the smokeless powder. This was made by combining the oxygen necessary for combustion so closely with the carbon and hydrogen that no particles got away unburnt as smoke. In smokeless powder no ashes are left and nothing to foul the gun-barrel. In all explosives from gunpowder down nitrogen is the essential element. Nitrogen is hard to combine with other elements. It is a most unreliable and unsocial element. Like Kipling's cat, it walks by its wild lone. You all know people like that, good enough when by themselves, but sure to break up any church, club or society when they get with it.

The value of nitrogen in warfare is due to the fact that all the atoms desert in a body on the field of battle. Millions of them may be lying packed in a gun-carriage, as quiet as you please, but let a little disturbance start in the neighborhood and all the atoms of nitrogen get to trembling so violently they cannot be restrained, till finally they stampede in what is known as an explosion.

But, as I said a moment ago, an effort was made to get rid of the potassium that fouled the guns after the explosion. So this explosive nitrogen was hitched unto other compounds giving explosive power. One of these nitrogen compounds is nitroglycerin—made of glycerin, nitric and sulphuric acids—easy to make, though don't try it unless your life is insured. But nitroglycerin is a liquid and hard to handle, so it is mixed with sawdust, porous earth or something that will soak it up. This, moulded into sticks, is ordinary dynamite.

Now another step is taken in the manufacture of explosives. If, instead of glycerin, we take cellulose in the form of wood-pulp or cotton, and treat this with nitric acid in the presence of sulphuric acid, we get guncotton. But guncotton is too bulky, so it is dissolved to make it a plastic mass that can be cut into rods, or granulated. And the final step is to dissolve the guncotton in the nitroglycerin, thereby getting a double explosive. This gave the British "lydite" and the French "melinite" shells. It was Alfred Nobel, the Swedish chemist, who thought this combination out in 1878, and made millions out of it. Then apparently alarmed by the possible consequences of his invention, he bequeathed the fortune he had made by it to found international prizes for medical, chemical and physical discoveries, for idealistis literature and the promotion of peace. But it was too late. His posthumous efforts for the advancement of civilization and the abolition of war amounted to little, while his high explosives were used to blow to pieces the doctors, authors and pacifists whom he wished to reward. What an irony of fate!

But there is still another combination of nitrogen for making high explosives. This is made from a coal-tar product by the name of toluol. When treated with nitric acid it becomes tri-nitro-toluol, or as the layman dubs its, T. N. T. T. N. T. can be readily liquefied and poured into shells. Quite contrary to common opinion, it does not explode easily. A rifle bullet can be fired through a case of it without setting it off, and if lighted with a match, it burns quietly. The girls working with cordite get to using it for chewing gum! But these

Continued on Page 6

M. C. W. G. EVENTS

About thirty members of Winchester Branch have made arrangements to attend the annual banquet of the Massachusetts Catholic Woman's Guild which is to be held Saturday, Nov. 5, at 7 p. m., at the K. of C. Home, 199 Massachusetts Ave., Boston. Regent, Mrs. Elizabeth C. Blake, will assist on the reception committee; Vice-Regent, Mrs. Sarah J. Barrett and Monitor Mary J. Halwartz will act as ushers. State Regent, Mary F. Handschumacher will be chairman of the evening, and Mrs. Mary E. York, first vice-regent, will act as toast mistress. There will be community singing, with Mrs. Lillian McCarthy of the Waltham Branch as accompanist. Admission is by ticket only, and no more reservations will be made after Nov. 4th.

Over one hundred members and their friends attended the Halloween Whist Thursday evening, Oct. 27 at White's Hall. The decorations for the affair consisted of orange and black streamers, lanterns and autumn foliage. First prize, a boudoir lamp donated by a K. of C. friend, was won by Mrs. Gertrude Nagle. Mrs. M. McNulty was the lucky winner of a chicken donated by Mrs. D. Reardon, and Howard Ambrose won the jute bag presented by Mrs. William Coleman.

A very pleasing feature of the evening's entertainment was a group of songs by Mrs. Mary McGrath, with Miss Esther McCarthy as accompanist. Refreshments of ice-cream and cake were servd.

At the last business meeting, Tuesday evening, Nov. 1st it was decided to give over the next social meeting, Nov. 10th, to the junior members who are now very busy on plans for a costume party and entertainment for that date. Each member may invite a guest, and all are requested to come in costume or disguise themselves in some manner. The grand march will be at 8:30 prompt; games and entertainment will follow. Amy Ledwidge, assisted by Miss Alice Foley will have charge of the committee.

ANNUAL MEETING OF THE NEEDLE WORK GUILD

The Winchester Branch of this international organization is active and growing, as the attendance on Wednesday morning, at the Parish House of the church of the Epiphany proved.

Not only did the presence of so many Directors and garment members show this, but even more the contributions of new garments and articles of household use which were spread upon the tables.

Five new Directors have been added to this Branch during the year. This means 55 garment members who are pledged to contribute two gifts each. Close to 500 warm and useful articles will be distributed this year—and certainly no less in 1922.

There is but one meeting a year—the first Wednesday in November—and very little money is spent for publicity. Faithful officers who have served for several years quietly do their work and the results are each year most gratifying.

Any one wishing to join in this nonsectarian welfare work, whose gifts are distributed in and about our own community, may do so by sending her name to Mrs. W. E. Wilde, Mrs. Anthony Kelley, Mrs. George Barta.

Most of the gifts are for children and they are given out at once before cold weather arrives.

MAN STRUCK IN FOG DIED

L. J. N. Jalbert of Worcster struck in the fog on Tuesday night at that city by an automobiled owned by Mr. E. Arthur Tutein of this town, was fatally injured and died at the City hospital, to which he was taken immediately after the accident.

In the auto were Mr. and Mrs. Tutein and their daughter, Miss Phyllis Tutein. The car was driven by Joe Santon, the chauffeur who lives at 117 Nonantum street, Brighton. According to both Mr. Tutein and his chauffeur the man stepped out of the dark and fog directly in front of the machine. He received a fractured skull, fracture of both legs and of the ribs on the right side of the body.

Mr. Tutein and his family were on their way to New York and expected to stop on their way back at Princeton to witness the Princeton-Harvard game.

MUSICAL SERVICES SUNDAY EVENING, FIRST CONGREGATIONAL CHURCH

At the musical services at the First Congregational Church Sunday evening at 7 o'clock, the choir of the Second Church choir of Boston, Thompson Stone, conductor, will furnish the program as follows:

1. "O Come, Let Us Worship"..Rachmaninoff
2. a"Kyrie Eleison" .....Cesar Franck
   b"O Gladsome Light" Sullivan
3. "O Brightness of the Immortal Father's Face" ..... Andrews
   b Kyrie (Golden Legend) .....Sullivan
4. "God be in my Head" .....Davies

Mr. Chidley will speak in the series of "Texts That Have Carved Empires," on the "Text That Transformed a Countryside." All seats free. The public is cordially invited.

WOMAN'S BENEVOLENT SOCIETY

The Woman's Benevolent Society of the First Baptist Church held its regular monthly meeting in the church on Thursday Nov. 3. A delicious luncheon was served by the committee in charge of Mrs. Frank McLean. After the business meeting Miss Fraser of the W. C. T. U. gave a very interesting talk on Christian Americanization. A special meeting will be held next Thursday, Nov. 10th from 10 to 4, with a basket luncheon.

THE SCHOOL BUILDING PROGRAM COMMITTEE

Location of School Buildings

The Junior High School Building should be located in proximity to the Senior High School. In fact the ideal arrangement would seem to be to have the Junior and Senior High Schools connected by a building which would house the Assembly Hall, the Gymnasium, and Work Shops all of which would be utilized by both schools. In Winchester this arrangement does not seem to be practicable as there is not sufficient area on the triangular lot upon which the Senior High School is located to erect a Junior High School, especially as an addition to the Senior High School will be required sometime in the future.

It is, however, possible to have the Junior High School Building erected near the Senior High School. It has been suggested that the Wadleigh School be utilized as a school of Manual Arts in connection with both Senior and Junior High Schools. The Wadleigh School Building is perhaps the best school building in Winchester at the present time, but it is not adapted for use as one of the Grade Schools on account of its location, and on account of its lack of playground space. It is, however, well adapted, both as to location and as to the building itself, for a Manual Arts School of both the High Schools. The erection of a Junior High School Building near both the Wadleigh School and the Senior High School would provide three buildings, the Wadleigh, Junior High and the Senior High, which would fully serve all the needs of both the Junior and the Senior High Schools. The use of the Wadleigh School in this manner would require a Junior High School Building of a smaller number of rooms than would be required if the Wadleigh School were not so used and it would also further relieve the congestion in the Senior High Sschool. It has been suggested that the new Junior High School Building might contain a War Memorial Room.

There are many reasons why it seems advantageous to have the Junior High School located near the Senior High School. The two chief reasons are:

1. One of the purposes of the Junior High School is to allow pupils to advance by subjects as rapidly as they are fitted to do so, and opportunity should be afforded for Junior High School pupils to take subjects in the Senior High School when they are prepared to do so, and unless these schools are near together this would be impossible.

2. There are several subjects such as the Manual arts which could be taught in both schools and one teacher in each of these subjects could teach classes from both schools, which would prevent duplication of rooms, equipment and teachers.

If this plan seems desirable there are sites which are near both the Wadleigh and the Senior High and which could be utilized for a Junior High School Building, and the consideration of these sites will be taken up at the hearings which will be held during the next few weeks.

As to the location of the Grade Schools the town of Winchester might be divided into five districts in each of which there should be located eventually a school which would house the kindergarten and grades one to six, and in all cases the school building should be located as near the center of the present and future development of the district as possible. The five districts which suggest themselves are as follows:—

1. The Mystic-Gifford district with a six to eight room school building located on Main street about half way between the Gifford and the Mystic.

2. The Wyman district with an eight to ten room building, located further west than the present site of the Wyman School, so as to provide for the future growth of this district.

3. The Rumford district with a six to eight room school building located near the Rumford School.

4. The Washington district with a larger school on the same site when the conditions warrant.

5. The Chapin-Highland district with an eight to ten room school building located on Washington street near Swanton. It has been suggested this school might be called the "Heffion School."

In determining the sites for these grade schools as well as for the Junior High, your Committee feels that there should be a reasonable amount of land for playground purposes in connection with each school building and that sufficient land should be purchased so as to provide for future additions to the schools when the growth of the district may require it. Your Committee also feels that the school buildings should be so located and should be of such a character as to preserve the natural beauty of Winchester, and with this end in view it has been in conference with the Planning Board which is specially interested in the future development of the town. Many of the present school building sites can be sold at prices which will offset, at least partially, the cost of the new sites.

This plan is a tentative one and the Committee desires to have this matter thoroughly discussed. It is planned to have hearings at each of the School Centers and at these hearings the Committee will have more detailed information as to the approximate cost of the buildings and sites.

Mr. S. W. H. Taylor of Bacon street is attending the Investment Bankers of America convention in New Orleans representing the Boston Evening Transcript.

Mrs. Charles W. Bradstreet is spending the winter at the Hotel Brunswick, Boston.

LEGION PLAY

Armistice night, Friday, November 11 will be observed by the local post of the American Legion by presenting "The Royal Mounted" at the town hall. The cast will be as follows:

Kenneth Caldwell—Victor O'Brian—of the Mounted Police
Edward Boyle—Major Boyle of the Mounted Police
Harry Bigelow—Corporal Radley of the Mounted Police
Vincent P Clarke—Sam Larabee, A guide and trapper
Dan Hanlon—Joe Hammon, a lumberman
Philip Savage—Long Jack, a lumberman
George Young—Louis Trudeau, a lumberman
Sherman Saltmarsh—Antoine Bassette, a lumberman
Clarence King—Eastern, a lumberman
Henry Harris—Orderly
James Flinn—John Hickey, U. S. Deputy
Miss Winifred Bent—Rosa Larabee, Sam's sister
Miss Mary Hodge—Mag Trudeau, Louis sister

The leading feminine role, that of Rosa Larabee will be played by Miss Winifred Bent who last year appeared with much success as "Mrs. Temple" in "Mrs. Temple's Telegram."

The other feminine character is taken by Miss Mary L. Hodge who plays the part of the woodman's sister.

Kenneth Caldwell as Sergt. O'Brien of the Mounted Police is the principal character in the play. His acting is well known to Winchester audiences.

Vincent P. Clarke who appears as Sam Larabee the trapper, will be remembered as playing the part of "Jack Temple" in "Mrs. Temple's Telegram."

Edward Boyle as Major Buckland typifies the spirit of the Mounted Police.

Dan Hanlon, Harry Bigelow and Sherman Saltmarsh are all old favorities of those who enjoy amateur theatricals. James Flinn, Philip Savage George Young, Clarence King and Henry Harris are all well known and need no introduction to a Winchester audience.

After the play dancing will be enjoyed by all. The music will be furnished by a local orchestra.

MUSIC GARDEN

The November meeting of the Music Garden was held on Tuesday evening at the home of Miss Gertrude Felber, Bacon street, and was a most enjoyable affair both from the musical and from the social standpoint.

The program committee deserves a word of commendation for furnishing a delightful entertainment and in particular for demonstrating that the club possess a ladies quartette of more than ordinary merit.

The program follows:

Benzarke on Beethoven Sonate No. 53
Miss Guensey, Edward Baxter Perry
1 First Movement of Sonate Op 53 Beethoven
MRS. LOCHMAN
2 Ladies Quartet, Bedtime Song
Ethelbert Nevin
Miss Bond, Miss Gifford, Miss Felber and Mrs. Abbott, Mrs. Knight at the Piano
3 Duet—Violin and Flute
a Andante ..... Wieneuuwiki
b Etude Caprice in C minor
Mrs. Woodsum and Mr. Woodsum
4 Soprano Solo—At Dawning .....Cadman
Miss Bond
5 Paper—The Sanctity of Music ..Carl Merz
Read by Miss Guensey
6 Tenor Solos
a Little Boy Blue .....De Koven
b The Lilac Tree .....Gartlan
Mr. Lochman
7 Ladies Quartet
a Hedge Roses .....Schubert
b Believe me those endearing young charms ..... Irish Air
8 Piano Duet—March Fanfare .....Bohm
Mr. and Mrs. Knight

BOX SUPPER AT UNITAPIAN CHURCH

A large number attended the box supper held in Metcalf Hall, Thursday evening, Oct. 27th.

A "Gypsy's Mirror" was given under the direction of Miss Georgiana Watters and proved to be a very delightful entertainment. Mrs. H. A. Goddard read the poem, while Miss Janet Goddard very cleverly enacted the part of the gypsy and Mr. H. A. Goddard enjoyed the part of the bachelor as the following young ladies passed before his vision:

Mrs. Arthur Lombard—Chaperon
Miss Laura Buxbee—Bathing Girl
Miss Phyllis Tutein—Yachting Girl
Miss Beulah Foss—College Girl
Miss Dorothy Barry—Soubrette
Miss Elizabeth Fitch—Golf Girl
Miss Phylis Fitch—Nurse
Miss Esther Lombard—Riding Girl
Miss Helen Woods—Tough Girl
Miss Dorothy Kerrison—Motor Girl
Miss Mildred Cummings—Country Girl
Miss Betty Ramsdell—Nurse
Miss Dolly Maddocks—Domestic Girl
Miss Peggy Maddocks—Tennis Girl
Miss Josephine Wood—Peasant
Miss Dorothy Abbott—Canoe Girl
Miss Georgiana Watters—Society Girl

Mr. Fred MacCartney's orchestra furnished the music for dancing.

These suppers are delightfully informal and enjoyed by all ages and it is hoped that there may be many more this coming winter.

MILDRED V. GUY

Mildred V. Guy, aged 9 years, died Wednesday at the Children's Hospital after an illness of nearly two years. She was the daughter of William and Annie (Cromwell) Guy. The funeral services will be held from the residence, No. 82 Harvard street, this Friday afternoon, Rev. William H. Smith officiating. The burial will be in Wildwood cemetary.

HEAR WILL IRWIN TONIGHT

Can you afford to miss this stirring talk on "The Next War" by Will Irwin?

This is the most vital subject of the hour presented by an American journalist well qualified, by the horrible experiences of war, to present it.

The International Disarmament Conference meets in Washington D. C. next week.

You can not afford not to hear the truth.

HEAR WILL IRWIN TO-NIGHT
Town Hall at 8 P. M.

A son was born Friday to Mr. and Mrs. Francis O. P. Carlson of Wedge Pond road.

EVENING SCHOOL IN THE CHAPIN DISTRICT

Sixty-one pupils are enrolled at present in the Chapin Evening School, 28 in beginner's classes learning to read English for the first time; 15 are in intermediate classes, and 18 are in advanced classes.

The advanced classes are for the most part studying to take the examinations necessary to make them full citizens of the United States. There are five teachers at work in this school beside the principal, Miss M. Jane Davis. They are Miss Elizabeth L. Naven, Mrs. Helen C. Morrison, Mrs. Kathleen E. Foley, Miss Irene E. Murphy and Mrs. Mabel L. Wicker.

The work of the evening school is not all dry book work. Entertainment of various sorts is provided for the school and the work made as attractive as possible. Preparations are under way for various social entertainments and speakers.

Persons interested in this work, and especially men employing foreign-born workers, will be cordially welcome as visitors at the school.

PARENT TEACHER ASSOCIATION

A meeting of Parent-Teacher Association will take place on Nov. 7th at 8 P. M. in the Assembly Hall of the Winchester High School.

A play entitled "The Trial of Fire" will be presented by the following pupils from the 8th grade:

Judge—Avard Walker
District Attorney—George Corey
Court Officer—George Bartlett
Counsel for the Defense—Freeman Miller
Clerk of the Court—Lyndon Burnham
Jury—12 pupils from 8th grade

THE DEFENDANTS
(Eleven of the Major Causes of Fire)

Kerosene, Mitchell Putnam
Cigarette, Wm Martin
Match, Margaret Lampey
Electricity, Mary Carr
Rubbish, Donald Hight
Defective chimney, John—
Gasolene, Tristram McKinnon
Lightning, Patience Pecker
Bonfire, Kildreth Barrows
Spontaneous Combustion, William Frumson

THE ARCH CRIMINAL,
Carelessness—Carl Prime

Following the play a discussion will take place from the floor.

The meeting will close with a "social hour." It is to be hoped that every member will be present and bring a friend or friends whom they may induce to become members later.

SIGMA BETA HALLOWEEN PARTY

The Sigma Beta Society held a Halloween party last Friday night at Goddu's barn, Madison avenue. During the evening games and dancing were enjoyed by all. A buffet lunch was served by the committee consisting of Ruth Davidsón, chairman; Pearl Prime, Francis Tompkins and Audrey Goddu. Those present were Audrey Goddu, Aleda Goddu, Rosamond Le Favour, Elinor Tilden, Priscilla Tilden, Olive Roberts, Priscilla Wicker, Katharine Hunt, Harriet Eustis, Mildred Smith, Ruth Winn, Ruth Claflin, Dorothy Laraway, Edith Fenno, Mrs. Lillian Fowler, Mrs. Doris McLeod, Marion Bowman, Francis Tompkins, Pearl Prime and Ruth Davidson.

UNITARIAN SOCIETY MEETS THURSDAY

The annual meeting of the Unitarian Society will be held next Thursday evening, Nov. 10, at 8 o'clock. Action will be taken upon several important matters, including the election of officers. The nominating committee has reported the following list of officers to be voted upon:

Standing Committee—Frederick C. Alexander, James F. Dwinell, Ralph T. Hale, Robert H. Perkins, Noel B. Nutt, Charles H. Symmes.

Treasurer—Arthur S. Hollins.

Clerk—Alfred H. Hildreth.

Committee on Hospitality—Mrs. Wallace Cooper, Mrs. Ralph T. Damon, Mrs. Arthur F. Dow, Mrs. Irving E. Gamage, Mrs. Arthur Lombard, Mrs. Herbert E. Stone.

Trustee of Permanent Funds—George H. Root.

MRS. JOHN SHEEHAN

Mrs. Catherine Sheehan, widow of the late John Sheehan and mother of the late Fr. John P. Sheehan of St. Mary's Parish, Brookline, died at the Homeopathic Hospital on Tuesday night as the result of a fall received at her home on Mt. Vernon street last Friday. She suffered besides other injuries a broken neck.

Mrs. Sheehan was 84 years of age and was the last of her family. She had made her home in Winchester for many years.

Solemn requim mass was held at St. Mary's church yesterday morning at 10 o'clock, largely attended by relatives and friends. The internment was in Holywood Cemetery.

A PORTABLE SCHOOL BUILDING FOR THE WYMAN DISTRICT

A portable one-room school building has been purchased by the School Department for use at the Wyman District. The building will be 20' by 38' with a school room 20 by 28 feet and will be equipped with a separate furnace large enough to heat it adequately. It is expected the building will be ready for occupancy on November 14.

Next Friday being a holiday the STAR will be issued Thursday. Correspondents and advertisers are requested to send in copy early in the week.

COMING EVENTS

Dates That Should Be Remembered When Making Engagements

Nov. 4, Friday. Lecture by Will Irwin on "The Next War" in the Town Hall at 8 P. M.

Nov. 4, Friday. Meeting of Winchester Boat Club at offices of the Edward T. Harrington Co. at 8 p. m.

Nov. 5, Saturday. Winchester Country Club: Medal play—four turkey prizes.

Nov. 5, Saturday. W. H. S. Football team vs. Watertown on Manchester Field at 3:15 p. m.

Nov. 7, Monday. Parent Teacher's Association of the Wadleigh and Prince School at High School Assembly Hall, at 8 P. M.

Nov. 7th, Monday. At 3 p. m. the Fortnightly literature class in the committee room.

Nov. 7, Monday 8 p. m. Meeting of Parent Teacher Association in Assembly Hall.

Nov. 7, Monday. Epiphany Men's Club Smoker. Dinner at 6:30. Talk by Capt. Donald A. MacKay of the Royal Northwest Mounted Police.

November 8, Tuesday. Annual Mission Union Sale from 3 to 5 P. M. at the First Congregational church.

Nov. 8, Tuesday. Ladies' Friendly Society All Day Sewing meeting. 1:45 P. M. Meeting Executive Board. Tea.

Nov. 9th, Wednesday. At 2:30 p. m., Fortnightly bridge party in Lyceum Hall.

Nov. 10, Thursday. Annual meeting of Winchester Unitarian Society at 8 p. m.

Nov. 10, Thursday 7 P. M. Annual Parish Supper Unitarian Church in charge of Mrs. J. T. Clark and Mrs. O. C. Lane.

Nov. 11, Friday evening. Formal ladies' night at Calumet Club. Bridge and dancing.

Nov. 15, Tuesday. Annual meeting and election of officers of Winchester Post, American Legion.

Nov. 16, Wednesday. Ladies' afternoon bridge at Calumet Club at 2:30 o'clock.

Nov. 16, Wednesday. Annual Donation Day for the home for aged people.

Nov. 18, Friday eveing. Hearing at Town Hall at 8 o'clock on War Memorial.

Nov. 22. Tuesday. Ladies' Friendly Society All Day sewing meeting. Tea.

Dec. 1 and 2, Thursday and Friday. "Cameo Girl." musical comedy by Young People's Society, First Congregational Church.

Do you read the
STAR ADS
THEY PAY
WHY NOT TRY ONE?

FATHER CORBETT LECTURES IN THE BOSTON PUBLIC LIBRARY

The course of public lectures to be given in the Lecture Hall of the Boston Public Library, Copley Square, on Sunday afternoons and Thursday evenings during this fall and winter, includes an illustrated lecture on Thursday Dec. 22 upon the "Roman Catacombs" by Rev. John W. H. Corbett S. T. L. of St. Ann's Church, Somerville.

Father Corbett was formerly an assistant pastor of St. Mary's Church in this town.

The Sexcentenary of the death of Dante is observed by several lectures upon the Divina Commedia, and Italian Art in the time of Dante, by Charles H. Grandgent L. H. D. Professor of Romance Languages, Harvard University. George H. Edgell Ph. D. Assistant Professor of Fine Arts, Harvard University, and Mark J. McNeil Professor of English Literature, University of Tokio Japan.

WINCHESTER CO-OPERATIVE BANK

The annual meeting of the shareholders in the Winchester Co-operative bank will be held at the banking rooms on Monday evening, November 7, 1921, at 7 o'clock, for the election of officers for the ensuing year and the transaction of any other business that may legally come before the meeting.

Curtis W. Nash, Clerk.
Oct. 28-Nov. 4

VESPER SERVICES AT UNITARIAN CHURCH

At the special vesper service in the Unitarian Church, Sunday, Nov. 13 at 4:30, Mr. Charles Bennett will give a rich program of songs accompanied by Mr. Scott. Mr. Bennett is soloist at Trinity Church, Boston, and a member of the faculty of the Boston Conservatory of Music. His is remarkable for range and resonance.

FORTNIGHTLY BRIDGE PARTY

A bridge party will be given in Lyceum Hall by the Room Committee of the Fortnightly on Wednesday, Nov. 9th at 2:30 p. m. All club members are invited to come and bring their friends. Tickets at 55 cents may be obtained from the following ladies, members of this committee: Mrs. G. W. Apsey, Mrs. H. A. Goddard, Mrs. E. A. Tucker, Mrs. Charles Tarbell, Mrs. William Edlefson, Mrs. Lillian Mason and Mrs. William Emerson.

The High School football team came back again Friday afternoon, taking its game with Belmont High by a score of 15-0.

WINCHESTER SAVINGS BANK

26 Mt. Vernon Street

STATEMENT OF CONDITION OCTOBER 19, 1921

ASSETS		LIABILITIES	
U. S. Liberty Loan Bonds	$376,738.90	Deposits	$2,001,379.07
Municipal Bonds and Notes	19,982.50	Surplus:	
Railroad Bonds	279,751.25	Guaranty Fund	97,840.71
Street Railway Bonds	48,812.50	Profit and Loss	93,278.62
Telephone Co. Bonds	32,206.25	Discount	8,627.67
Bank Stocks	6,542.50	Christmas Club Deposits	10,578.75
Loans on Real Estate	806,750.00		
Loans on Personal Security	540,075.00		
Bank Building	11,000.00		
U. S. War Savings Stamps	34.72		
Cash on hand and in Banks	89,811.20		
	2,211,704.82		2,211,704.82

Deposits go on Interest Monthly

Money deposited on or before the third Wednesday of each month will draw interest from that day.

Deposits received from $1 to $2000

Business Hours—9 A. M. to 3 P. M. Saturdays—9 A. M. to 12 M. and 6 to 8:30 P. M.

HARRY C. SANBORN, President WILLIAM E. PRIEST, Treasurer

Telephone Winchester 30

FUNERAL SERVICES MONDAY

The funeral of Hugh MacDonnell, aged 54 of 18 Oak street took place at 9:30 Monday morning. A solemn high mass of requiem was celebrated in St. Mary's Church by Fr. Nathaniel J. Merritt, pastor of the parish, assisted by Fr. John M. Fitzgibbons as deacon and Fr. Joseph A. Quigley as subdeacon. The Gregorian requiem mass was sung by the choir under the direction of Miss Margaret Merritt, as soloist. Mrs. McGrath sung Leyas soloist. rMs. McGrath sung Leybach's "Pie Jesu" at the offertory.

A delegation from Winchester Council, K. of C., headed by Grand Knight J. Chris Sullivan of Winchester Court, M. C. O. F., led by the chief ranger, Mrs. Catherine Rossley, and of the Holy Name Society of St. Mary's parish were present. Mr. MacDonnell was a charter member of these organizations and a past president of St. Mary's parish Holy Name Society. There were many floral tributes and spiritual bouquets.

The pallbearers were Ex-Selectman James J. Fitzgerald, John Lynch, Thomas Mackesey, John J. MacDonald and Reland MacDonnell, and A. E. Budreau of Quincy. The prayers at the grave in Calvary Cemetery, Montvale, were recited by Fr Quigley.

Members of the Holy Name Society visited the residence of Mr. MacDonnell on Saturday night. The rosary and prayers were recited.

JUNIOR RIFLE CORPS

A unit of the Winchester Junior Rifle Corps of New Haven Connecticut has been organized in Winchester. Mr. Pinkham, Principal of the Wadleigh and Prince Schools has been asked to be the instructor, and he has kindly agreed to act as such.

The officers and members are:

Officers,
Supervisor—John Clarke
Ass't Supervisor—Kezar Nichols
Range Officer—Her. T. Wadsworth
Recorder—Fred Demarest
Warden—Lewis L. Wadsworth

Members,
Charles Wadsworth, Elliott Court, Lyndon Burnham, Kenneth Aitken, Melvin DeLoriea.

SUCCESSFUL HALLOWEEN PARTY

A very successful Halloween party was held last Friday evening at the Calumet Club, opening the season's festivities. The evening was informal, the usual attractions furnished by the club being indulged in. Many fine scores were made on the bowling alleys, while others enjoyed cards, billiards and pool. Dancing was a feature, the music being provided by an orchestra. During the evening refreshments in keeping with the season—doughnuts, cider and apples—were served. About 200 attended.

WINCHESTER HIGH GIRLS LOST

The Winchester High girls' field hockey team lost to the Lexington High girls' last Friday afternoon on Manchester Field 3 to 1.

B. F. Mathews, W. E. McLaughlin. Funeral directors and enbalmers. Tel. Win. 1236-M. and 578-J.

W. C. T. U. NOTES

Last week's State Convention showed the Massachusetts W. C. T. U. in better condition, as regards material things, than it was the preceding year. Thanks to the efforts of some of the Unions the State Day last spring brought in considerable money to be used in current expenses which are now so heavy, and the campaign for new members brought in enough new recruits to offset last year's loss with some gain in addition. The Jubilee Fund ammounts to more than two thirds of the quota for the State with a determination on the part of the workers to keep at it until the full amount, $37,000 is collected. The former officers were all re-elected by substantial majorities and there is now opportunity for some constructive work along the lines mapped out by the National at its convention last summer. Winchester was represented at the convention by Mrs. Hamilton, Miss Eugenia E. Elliott and Miss Maud McLellan as well as Mrs. Gleason. Mrs. Adams, one of the delegates, was unable to go because of the fire in her home a few days before.

Middlesex County was honored by receiving a ten dollar gold piece for having made the greatest gain in membership and Bedford received a five dollar gold piece for having doubled its membership during the year.

An interesting feature of the Convention was the closing luncheon at which representatives of various Worcester organizations were present. Miss Cora F. Stoddard of the Scientific Temperance Federation and Miss Golish, missionary from China, were also among the speakers. The temperance movement has gained great headway in China as well as in other foreign lands.

DISCHARGED IN DEATH OF BOY

Frank Carroll of Swanton street, driver of the automobile which killed Michael Collucci, the 12 year old son of Mr. and Mrs. Raffael Collucci of Summer street, last Tuesday night, was found not guilty in connection with the charge of manslaughter brought against him and discharged in the Woburn court Friday. It was claimed that the boy ran directly in front of Carroll's machine from behind a wagon.

FALL BROKE NECK

Mrs. Catherine Sheehan, mother of the late Fr. John Sheehan, fell down a flight of stens at the rear of her home on Mt. Vernon street Saturday morning and suffered serious injury. She is 82 years of age and was taken to the Massachusetts General Hospital, where it was found that besides other serious injury she had a broken neck.

Many Winchester people visited the Winchester Laundry plant last week on the occasion of its observance of "Visitor's Week." This fine plant, one of the best in the State, not excepting Boston, accorded its visitors every courtesy in their inspection, and more than one housewife received a decided insight into the workings and detail of a modern laundry. When quality and service is considered, the Winchester Laundry stands alone.

MRS. H. L. HOTCHKISS

Mrs. Helen A. Hotchkiss, widow of the late Hobart L. Hotchkiss, aged 64 years, died on Tuesday of pernicious anemia. She was mother of Mrs. Harold A. Gale and Mrs. Edward Harmon of this town.

Mrs. Hotchkiss had made her home in Winchester for the past 15 years. She was the daughter of George W. and Georgianna Hunter and was born in Albany, N. Y. She was a member of the Church of the Epiphany, the Fortnightly and other local organizations. Besides her two daughters residing here, she leaves one son, Mr. F. G. Vaughan of Chicago, Ill.

The funeral services were held at the residence, 3 Lewis road, yesterday afternoon, conducted by Rev. Murray W. Dewart of the Church of the Epiphany. The remains were taken to Mt. Auburn for cremation and will be intered in Wildwood cemetery.

JUNIOR OFFICERS CHOSEN

The following officers have been chosen by the Junior Class at the High School:

President—Miss Esther Currier
Vice-President—Edward Wheatley
Secretary—Miss Agnes Court
Treasurer—Stanley McNeilly

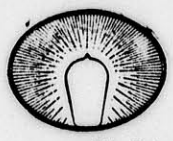

The Friendly Glow

THIS is an organization of men and women and machinery, working towards the goal of satisfactory Electric service. What is your verdict?

The Edison Electric Illuminating Company of Boston

VISITORS WEEK AT THE LAUNDRIES—A NATIONAL AFFAIR

National Laundry Week was observed throughout the United States week of October 24-29. This movement was launched by the National Laundrymens Association whose headquarters are at Chicago. It met with gratifying success and doubtless will become a fixture from year to year.

The Winchester Laundries, Inc. of our town, with its Branch Plants at Waltham and Lowell, received a great many visitors during this laundry week. The main plant in Winchester entertained very nearly 1200 guests. Guides showed the visitors through the plant and before they left the guests were entertained in the large reception room where ice cream and cake was served and each lady was presented with a rose.

One of the most striking features was the uniform of the female employees in the mechanical department. This is a regulation costume, the gown being of white with cap to match. Those of the employees who had been with the company for ten years wore a gold stripe on the cap.

Visitors Week was in every way a pronounced success. We are given to understand by the management of The Winchester Laundries, Inc. that while Visitors Week was a national aflair, all other days during business hours visitors are always welcome.

Fall Sale of Children's Smocked Dresses at Winchester Exchange on Nov. 7th, also on 8th and 9th if any dresses are left from first day's sale. Only two sales a year, so do not miss the chance to get unusual frocks in exquisite designs. 1t

Ashes removed. M. Queenin, tel. Winchester 1075-M. 1t

POLL BOOKS OUT

The List of Assessed Polls, more generally known as the "Poll Book," is out for 1921, and copies may be obtained at the STAR OFFICE at 50 cents each.

Purchasers desiring copies mailed must add 15 cents additional for postage up to 200 miles. Safe delivery not guaranteed.

No books delivered except for cash.

This year's book is over double its usual size, the addition of many new names, together with those of all women voters, greatly increasing it in volume of the town.

The edition is limited and those desiring copies are urged to order at an early date.

Purchase your books at the STAR office.

WITH A LIGHT STEP

he walks, because he is amply protected with a policy of fire insurance in one of our safe and sound companies. Low rates, liberal and prompt adjustment of claims. See us first.

"Don't worry about the future"

A. MILES HOLBROOK
28 Church Street, Winchester
Phone 1250

RENT INSURANCE

Covers the loss of rent during the period of repair or replacement and is applicable to all classes of risks, whether manufacturing, mercantile or dwelling house properties.

AN OWNER OF RENTED PROPERTY loses the income from that property when it is rendered untenantable in whole or in part.

AN OWNER OCCUPYING HIS OWN PROPERTY loses the value of such occupancy under the same conditions.

IN EITHER CASE mortgage interest, taxes, and usually maintenance and operating charges continue undiminished without compensating return, UNLESS

Rent Insurance Fills the Breach

For further particulars apply to

Dewick & Flanders
INSURANCE

Tel. Main 7330 100 Milk Street, Boston, Mass.

DANIEL KELLEY, Pres. D. W. HAWES, Treas.

KELLEY & HAWES CO.

Start Your Express Shipments RIGHT!

PACKED MARKED RIGHT

Shipments started right are half way there

FURNITURE PACKING, MOVING AND STORAGE

Telephone 38 or 174 **KELLEY & HAWES CO.** Winchester Mass.

SPECIALS FOR SATURDAY

DRUMMOND'S MARKET

543 MAIN STREET

FREE AUTO DELIVERY Tel. 899 and 1064 Win.

MILK FED VEAL
Veal Steak .....55c lb.
Veal Chops .....45c lb.
To Roast .....25c-35c lb.

SPRING LAMB
Leg and Loin .....28c lb.
Shorts Legs .....32c lb.
Fore Quarters .....12c lb.
Kidney Lamb Chops ....45c lb.

ROASTS
Face Rump .....35c lb.
Back Rump .....35c lb.
Undercut .....28c-30c lb.
Shoulder .....28c-30c lb.
STEER BEEF

SUGAR CURED HAMS
38c lb.

STEAKS
Choice Rump .....60c lb.
Sirloin .....48c lb.
Top Round .....45c lb.
STEER BEEF

SMALL FRESH KILLED FOWL
25c lb.

THE STORE OF QUALITY AND SERVICE

RANDALL'S

Week End Specials

CANDY

Molasses Creoles - 39c lb.

Chocolate Bitter Sweets 49c lb.

Ice Cream

CARAMEL GRAPENUT

Look for this space Every Week for our Week End Specials

Telephone 515

Grace Day Gatchell

Member of the

FACULTY OF THE FAELTEN PIANOFORTE SCHOOL

Will teach in Winchester on Thursday, beginning September 29. For information and arrangements, telephone mornings or write

107 QUEENSBURY STREET

Tel. Copley 7707-W

Good Gulf Gas **Supreme Oils**

TIRES, TUBES, BRAKE LINING, GREASES AND SPARK PLUGS

KIMBALL & EARL
AUTOMOBILE MACHINISTS

751 Main Street Winchester, Mass.
TELEPHONE 1365

Jack Frost

Jack will soon be here—tingling your finger tips—nipping your toes—puffing his frosty breath upon the window pane. Are your BLANKETS ready?

THE WINCHESTER LAUNDRIES, Inc.

KNIGHT'S PHARMACY

TOILET ARTICLES OF REFINEMENT

WINCHESTER SQUARE WEST, AT CHURCH STREET

JOHN J. SULLIVAN
Plumbing and Heating
All Jobbing Promptly Attended To
63 NELSON STREET
Tel 953
apr20.tf

D. F. DINEEN
Plumbing and Heating
All Orders given prompt attention. Prices right. Work Guaranteed
41 Irving St. Tel. 1211-M

ANDREW SCHLEHUBER, Inc.
MEMBER OF ASSOCIATION OF ARMY and NAVY STORES
N. L. Merrill, Pres.
C. G. McGlone, Treas.
CATERERS AND CONFECTIONERS
Banquets, Private House Teas, Weddings and Dinner Parties a Specialty. Service to all parts of Massachusetts.
Tel. Lynn 4305, 4306
153 BROAD STREET, LYNN
f11-tf

GEORGE F. OSBORNE
CARPENTER
All jobbing promptly attended to.
5 Nelson Street
Telephone 533-M
Tf

GLENDALE FARM
WOBURN, MASS.
Just the place to get a
Good Dinner or Light Lunch
Board by the day or week
171 CAMBRIDGE ROAD
near Lexington Line
Tel. 21-J MRS. G. W. WOODMAN
Oct. 14 4t

C. FEINBERG
JUNK DEALER
Rags, Bottles, Rubbers, Old Iron and all kinds of Metals and Paper Stock, Automobile Tires Rubber Hose, Books and Magazines. Send me a postal and I wil call.
44 Middlesex Street Wincheste
Tel. 504-R Winchester dec13.tf

300
THAT'S MY TELEPHONE
SANDERSON
ELECTRICIAN

M. J. FOLEY
AMERICAN JUNK DEALER
Highest Prices Paid for Newspapers, Book Stock, Rags, Bottles, Metals, Rubbers, Auto Tires and Rubber Hose
7 Middlesex St., Winchester, Mass.
Tel. Winchester 645-W
Second Hand Furniture Bought and Sold

WEYMOUTH BROS.
E. G. Weymouth W. R. Weymouth
Tel. Medford 2971-R and 304 M
CARPENTERS & BUILDERS
Painters and Decorators
48 Farragut Av., and 11 Simonds Court
MEDFORD, MASS. m6tf

HAVE YOU A GAS LAMP, Kerosene Lamp or Vase?
I can make it into an ELECTRIC LAMP at small cost
SERVICE
E. C. SANDERSON
APPLIED ELECTRICITY
6 MT. VERNON ST.
WINCHESTER, MASS.
PHONE 300

CALUMET BOWLING TOURNAMENT

Teams Still Changing Position in Meeting New Teams

Calumet bowling tournament scores ran high during the week's matches and many good individual records were made. In meeting new teams many changes are taking place in the standing, although the leaders now appear fairly well defined as applied to the top positions. Monday night's matches gave teams 14 and 11 wins of four points each, team 12 winning three. The losing teams were 1, 19 and 20. This win places 11 in second position with team 5 and 14 goes up near the top as well. In individual work Etheridge led the field with 316 for a total and 131 for a single. Others who rolled up were as follows: Stratton 314 with 113, Hildreth 306 with 111, Blanchard 305 with 114, Seller 302 with 107, Stephenson 109, Freeburn 107, Davidson 106, Berry 105 and Fausey 104.

The scores:

TEAM 1 vs 14

Team 14				
Hildreth	111	104	91	306
Freeburn	96	83	107	286
Peterson	86	102	86	274
Johnson	91	90	92	273
Fausey	80	88	104	272
Handicap		50		
	511	517	530	1558

Team 1				
Berry	93	93	105	291
Flinn	94	88	94	276
Murphy	101	93	87	281
Taylor	107	63	91	261
Stephenson	101	109	100	310
	496	446	477	1419

TEAM 11 vs 19

Team 11				
Blanchard	91	100	114	305
Demarest	86	93	85	264
Saabye	97	92	89	278
Stratton	111	113	90	314
Etheridge	102	83	131	316
Handicap		42		
	529	523	551	1603

Team 19				
Speedie	107	87	88	282
Perker	86	83	91	260
Wentworth	71	73	72	216
Heaton	97	89	94	280
Jenks	82	82	82	246
Handicap		59		
	502	473	486	1461

TEAM 12 vs 20

Team 12				
Emery	81	81	81	243
Seller	89	106	107	302
Lillis	84	84	79	247
Hoffler	88	79	86	253
Davidson	102	90	106	298
Handicap		44		
	488	484	503	1475

Team 20				
Emerson	82	98	84	264
Kelley	77	85	86	249
Powers	80	87	77	244
Robinson	79	94	92	265
Whitney	74	74	74	222
Handicap		64		
	456	503	477	1436

Tuesday evening was 117 night, three rollers making that figure their high string. Incidentally, the leading team, No. 2, dropped three points, this being their first match to lose. They had previously only lost one point. Team 10 was the aggregation to turn the trick, while team 16 won a like number of points from 3 and team 13 took all four from team 21. Several of the strings were very close. Newman was high man with 321 for a total and 117 for a single. Other good scores were made as follows: Barr 310 with 119, Gendron 301 with 117, Higgins 301 with 103, Tredennick 117, Weed 112, Simonds and Miner 106 each, Corey and Carleton 104 each and Barron 103.

The scores:

TEAM 2 vs 10

Team 10				
Barr	101	90	119	310
Perkins	76	76	76	228
Eaton	86	87	81	254
Crafts	93	93	80	266
Dolben	89	89	89	267
Handicap		41		
	486	476	486	1448

Team 2				
Goldsmith	93	96	95	284
Morton	82	90	73	245
Symmes	98	94	86	278
Salyer	89	93	97	279
Higgins	101	97	103	301
Handicap		12		
	475	482	454	1421

TEAM 3 vs 16

Team 3				
Barrett	85	85	85	225
Weed	78	112	96	286
Corey, J. E.	104	93	91	288
Gendron	86	117	98	301
Newman	117	108	96	321
Handicap		16		
	486	531	482	1499

Team 16				
Tredennick	86	117	94	297
Hadley	75	76	74	225
Saunders	93	97	97	287
Barron	103	86	101	290
S. Taylor	89	89	89	267
Handicap		53		
	499	518	508	1525

TEAM 13 vs 21

Team 13				
Tarbell	97	82	95	274
Kerrison	83	95	81	259
Simonds	106	89	95	290
Miner	93	86	106	285
Carleton	104	85	83	272
Handicap		47		
	530	484	507	1521

Team 21				
Butler	85	71	87	240
Tuttle	76	76	86	228
Chamberlain	58	82	66	206
Sargeant	91	87	88	266
Pitman	99	89	96	284
Handicap		75		
	481	480	488	1449

Wednesday night's matches gave teams 5 and 17 wins of four points each over teams 7 and 8, and team 9 three points from 18. G. F. Purrington was high with 322 and 117. C. A. Lane rolled 318 with 116. Hildreth got a string of 113 and Adriance one of 114.

The scores:

TEAM 8 vs 17

Team 17				
Adriance	114	78	95	287
Pond	73	88	92	253
Badger	89	96	74	259
Main	66	79	94	239
Fuller	80	80	80	240
Handicap		58		
	480	479	493	1452

Team 8
Absent—Ratings taken

TEAM 9 vs 18

Team 9				
Brown	89	91	87	267
Downs	80	80	80	240
Hildreth	113	88	87	288
Metcalf	85	106	91	282
Tarbell	84	80	103	261
Handicap		39		
	490	484	487	1461

Team 18				
Clark	83	80	89	252
Ackerman	80	80	80	240
Whittlesey	81	86	72	239
Ovens	79	91	90	260
Smith	82	104	82	268
Handicap		58		
	463	499	471	1433

TEAM 5 vs 7

Team 5				
N. W. Purrington	100	91	105	296
G. W. Purrington	103	99	90	292
W. E. Purrington	92	96	101	289
R. L. Purrington	92	89	97	278
G. F. Purrington	97	117	108	322
Handicap		20		
	504	512	521	1537

Team 7				
Carr	63	71	70	204
Walker	67	83	70	223
Flanders	78	85	87	250
Caldwell	101	96	97	294
Lane	110	92	116	318
Handicap		36		
	455	463	476	1399

CLEVER CAPTURE BY LOCAL OFFICER

Sergt. Thomas F. McCauley of the local police force made an important capture Tuesday afternoon when he caught a man known as Arthur W. Locklin, charged with attempting to cash a forged check at the Tanners National Bank, Woburn. Although the man had changed his hat and overcoat from the description sent from Woburn, Sergt. McCauley spotted him.

It appeared upon questioning Locklin at the station that he was a much wanted man, being thought to be the same forger who has secured around $40,000 from banks in over 18 towns and cities of this State. He was held in $1000 upon his appearance in the Woburn court Wednesday morning.

Locklin went into the Tanners Bank and presented a check for $43, which he asked to have cashed. Not knowing the man, cashier Eames asked him if he carried an account with the bank, to which he replied that he did. When Eames went to look up his account, he left the bank. The Woburn police were notified and word was telephoned here, Chief McCauley of Woburn getting his brother, Sergt. McCauley, at our station. It was thought the man might have left Woburn on an electric car, and the Sergeant went out to intercept it.

The down electric stopped on the turnout north of the crossing, and while it waited a man left it, wearing a soft hat and a woolen overcoat. Although the description stated that he wore a cap and raincoat, Sergt. McCauley decided it was his man and stopped him at Hutchinson's Market. When questioned he evaded direct answers and was taken to the police station, where further questioning brought confession.

Representatives of detective agencies and police officials declare they have been scouring the country for two months for this man. He had secured money from banks in Waltham, Arlington, Newton, Somerville, Wakefield, Malden, Melrose, Lexington Everett, Winthrop and many other places. His method was to present a check, usually for $43 and always numbered 8, with the request that it be cashed. So far as is known these checks were not certified, he posing as a friend of some depositor of the bank.

Investigation revealed that his wife at his home in Allston knew nothing of his methods of obtaining cash. For four years he had been employed by an adding machine company in Boston, leaving the firm recently to go into the moving picture business, so he said at his home, this explaining a recent trial of facial disguises. He is 27 years of age.

Sergt. McCauley is receiving many congratulations for his clever capture.

AN IMPORTANT RESOLUTION

This resolution will be passed by every leading woman's organization in the state:—

"We, the women of Massachusetts grieviously concerned over the economic burdens under which all nations are staggering, brought about by the late war, and fearful for the future of our children, wish to express our deep satisfaction in the step you have taken to abolish war, by calling the great nations to confer upon the limitation of armaments by an agreement among all nations, have adopted the following resolutions.

Resolved: That the women of Massachusetts, members of the Massachusetts State Federation of Women's Clubs hereby declare themselves unreservedly in favor of the limitation of armaments by international agreement, and we pray that definite results may be accomplished.

Be it further resolved that we pledge our united support to our President in this effort, to secure the purposes for which the conference is called."

This resolution was paased at the Presidents' Conference held this week in Attleboro. When it has been passed upon by all the leading woman's organizations in Massachusetts, a copy signed by the presidents of these organizations, will be carried by special messenger to Washington, D. C. and there be delivered to the President of the United States.

MR. W. T. DOTTEN MAKES MERRY

A host of young people held a delightful Halloween Party at the residence of Mr. and Mrs. W. T. Dotten, Reservoir street, Friday evening last. A big bonfire was the center of attraction. Long poles had been cut and slices of bacon, provided enough for all. Having received a drinking cup, a napkin and a plate filled with good things to eat, the company gathered about the big fire where each fried his bacon to a crisp and ate as much as he would. An interesting contest between the good and bad witches of the hills, represented by red and white lights was carefully planned and cleverly executed. The sudden appearance of a hugh ghost startled the crowd but as soon as the mask and sheet parted and the face of a friend was revealed there was a sigh of relief. After many games and three times three cheers for Mr. Dotten whose hospitality made scores of young folks happy, the Epworth League left "Witch Hill," where the good spirit remains, Carolyn Breen and Elmer Knight, Claude Elden constituted the Halloween Committee.

Mrs. Gustave Felber of Bacon street entertained the Woman's Missionary Society of the First Baptist Church on Tuesday afternoon. Mrs. Richard S. Taylor was the leader of the meeting, her subject being "Personal Experiences of a Gospel Singer."

If you are Thrifty in your House Management
YOU WILL USE
GAS
FOR
HEATING, COOKING Lighting

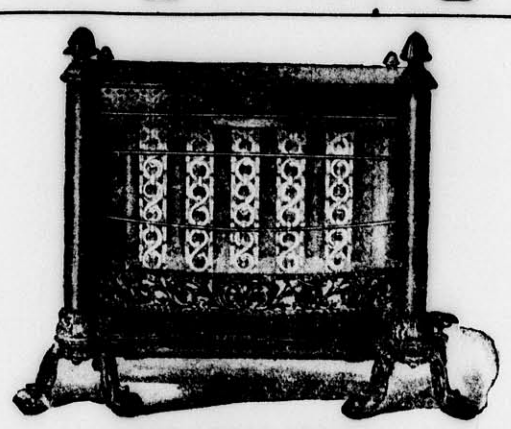

THE THRIFT HEATER

See our Odorless Room Heaters on Display at our Winchester Office
ARLINGTON GAS LIGHT CO.
527 MAIN STREET, WINCHESTER
Tel. Winchester 142

BARRETT NEW SECRETARY

At the regular meeting of the Winchester Board of Trade, held Tuesday night in Lyceum Hall, Mr. Loring P. Gleason tendered his resignation as secretary of the organization and Mr. Thomas H. Barrett was elected to fill the vacancy. There was a large attendance of members.

President George T. Davidson presided, and in outlining the plans for the winter stated that it was the intention of the directors to eliminate outside speakers and to turn to the heads of local town departments for monthly talks. This would bring the organization in closer touch with town affairs and afford the members opportunity to gain an insight into the actual working conditions of the various branches of the Town's management. He was supported in his contention that one member of the Board of Selectmen at least should be a Winchester business man with interests wholly within our borders.

The meeting voted to grant advertising courtesies to the Wadleigh Life, the publication issued by the scholars of the Wadleigh School, and to change the regular meeting night to the first Tuesday of each month.

An interesting discussion occupied much of the evening, the matter of our river pollution, with ways and means for remedying the condition, being considered, together with the method now followed by the Selectmen in the matter of street acceptances. In the latter consideration it was the general concensus of opinion that the Town should not class old and established streets under the same rules with new construction, and that the town has already too many private ways.

BOAT CLUB MEETS TONIGHT

The meeting of the Winchester Boat Club, called for Oct. 13th, lacking a quorum, was postponed to this Friday evening, Nov. 4, at 8 o'clock, at the offices of the Edward T. Harrington Co., corner of Church and Common streets.

In view of the important matter to come before the meeting the necessity of this second call has been somewhat discouraging to the officers, who request a full attendance at this time.

Several changes in the By-Laws are to be acted upon, including the addition of a "contributing" membership of 100, increasing the total limit of membership to 330 members. Contributing members are parent, active members of the Club, with dues of $5 a year.

In addition there are numerous other changes to be acted upon, and also the matter of purchasing additional land for the tennis court abutting club property.

BILLIARD AND POOL TOURNAMENTS START

Announcement is made this week of the opening of three tournaments in billiards and pool at the Calumet Club, all on a handicap basis. Entries are now open for all tournaments to club members. The committee in charge has listed a handicap doubles cowboy tournament, a three cushion billiard tournament and a straight handicap billiard tournament.

There has been much interest among the members this season on the tables and active tournaments are anticipated in all branches.

For Sale—Shrubs, Trees, Vines and Rosebushes at the Melrose Nurseries. Japan Barberry and Cal. Privet for hedging, landscape planting. A. M. Tuttle & Co., Melrose Highlands, Mass. Tel. Melrose 42.

GOLF BALL SWEEPSTAKES SATURDAY

Golf Ball sweepstakes, 18 hole full handicap medal play, was the program at the Winchester Country Club Saturday afternoon, the event being won by C. A. Bean with a net of 71 and a gross of 91.

The results:

C. A. Bean	91	20	71
C. A. Wheeler	95	22	73
P. A. Hendrick	85	10	75
H. R. Turner	97	21	76
P. W. Dunbar	92	14	78
Chas. Zueblin	92	14	78
H. T. Bond	91	12	79
A. L. Winn	110	30	80
F. M. Smith	106	25	81
M. F. Brown	97	14	83

WINCHESTER ladies may be interested to know that the Gift Shop located during the summer at New Meadows Inn, Maine has its winter location in Stoneham, Room 28, Dow Blk. (opp. P. O.)
One may find there gifts suitable for all occasions in the latest and loveliest handwork of all kinds, both imported and domestic.
Open Daily from 10:30 to 5.

COMMITTEE TO HOLD HEARING

The committee on War Memorial is to hold a public hearing in the Town Hall on Friday evening, Nov. 18, at 8 o'clock. All residents are invited to attend and express an opinion on the matter at this time.

Holophane Lens comply with laws in every state. Get yours now. Kimball and Earl. tf

See Him Today
The best Sunday newspaper in New England—The Boston Sunday Globe. Read the Sunday Globe Magazine—The Editorial and News Feature Section—The comic supplement—the Household Pages—in fact, read everything in next Sunday's Boston Globe. Order the Boston Globe, Daily and Sunday, from your newsdealer or newsboy.

Hi! Kid!
Hello, yourself, and see how you like it!
Say, I know something!
Want some jack? Like a little darb? Out for some easy money?
Get in on the Boston Daily Advertiser's $5,000 Movie Contest!
They're going to have my picture in it!
Me and a hundred and nineteen other actors.
All you gotta do is name us.
Can you imagine that?
Imagine asking the people of the United States if they know ME!
They's people in the U. S. A. don't know Warren G. Harding, but ME!
Ain't it a riot?
Get in on it! Starts in next Sunday's Boston Sunday Advertiser.
No need to sign MY name, but I am
Yours ab-so-lute-ly,

The Winchester Star

THEODORE P. WILSON, Editor and Publisher: WINCHESTER, MASS.

SINGLE COPIES, SEVEN CENTS
Left at Your Residence for One Year
The Winchester Star, $2.50, in advance

News Items, Lodge Meetings, Society Events, Personals, Etc., sent to this Office will be Welcomed by the Editor

Entered at the post-office at Winchester, Massachusetts, as second-class matter.

TELEPHONE NUMBER 29.

DAILY PHILOSOPHY

It isn't half as hard to seem honest as it is to be so.

To be patient is not always easy, To be cheerful is much harder still, But at least we can always be pleasant, If we make up our minds that we will, and it pays every time to be kindly, although we feel worried and Blue; If you smile at the world and look cheerful, The world will soon smile back at you, So try to brace up and look pleasant, no matter how low you are down: Good humor is always contagious, But you banish your friends when you frown.

Queen Josephine's earings sold for $100,000 by a Russian Count in financial embarrassment! Let us hope he can now manage to worry along.

Of course you have not hurried to send in your application for a 1922 registration for your car in anticipation of drawing a low number!

You folks who are interested in the development of Winchester; in keeping it healthy and beautiful, should take your car some fine day and follow up our river, which constitutes one of our chief foundations for our attractive setting. Have you ever realized how much this water adds to our beauty; how much we may do with this attraction, and how important it is to us all to keep the water clean and inviting? Think this all over—and then take the car and travel up-stream. You will cross the upper course of the river on Washington street at the Highlands, and if you find the conditions the same as they were on Monday of this week, you will wonder how anyone living near the stream, or bathing in Mystic Lake, can ever survive such an experience. For beginning at the Highlands you will find—not a river, but a plain, everyday sewer. The water is so thick with white slime and oil that it might be without any bottom whatsoever, so far as the eye can discern. The shores and water growth are encrusted in a white filth, as offensive to the eye as to the smell. It is just a plain, open sewer. If you are still interested in your town, and do not object to a tramp over the fields, take a walk along the bank to the plant of the American Agricultural Chemical Co. You can not miss it. Look over the condition there and marvel that the river is as clean (?) as it is. The committee appointed by the Town to investigate and remedy our river conditions has had photographs of the river taken. These will be used at the March town meeting. If you wish to vote intelligently on this important matter when it comes up, take this suggested trip. Once you do so, you will second every recommendation this committee makes.

AIGREMONT

The musical and tea, candy and doll sale held at Aigremont, October 25th, was a great success both socially and financially. The program consisted of violin selections by Miss Charlotte Armstrong of Winter Hill and songs by Mrs. George Abbott of Lexington with Mrs. Pauline Riesser, organist of the Winter Hill Congregational Church, at the piano. Miss Armstrong, who is a neice of Mrs. Oren C. Sanborn, has studied with Anton Witek and is now a pupil of Loeffler, and seldom do we hear a young violinist of greater purity of tone and splendid technique, and her Kreisler selections were especially well given. Mrs. Abbott has a voice of rare sweetness, and a charming personality, and her groups of unusual songs were much enjoyed. Mrs. Reiser, accompanied most artistically. The ladies who presided at the teatable were Mrs. Frank Wilde, Mrs. John MacAlman, Mrs. William Palmer and Mrs. Cotten of North Carolina. The young ladies who assisted in the dining room were Miss Helen MacGregor, Miss Annette Mason, Miss Constance Dow, Miss Dorothy Riddle, Miss Eleanor Greco, Mrs. Fairfax Proctor, Mrs. R. Wheeler of Lexington. The ladies in charge of the following tables were: French rag doll and baby caps, Mrs. Arthur Tozzer, Brookline; Mrs. Carl Wood, Winchester; candy table, Miss M. Alice Mason, Miss Orral Wheatley, Lexington, Miss Louise Condict, Brookline. The proceeds of the sale are to go to the Franco-American baby clinic in Paris, in which Miss Helen E. Sanborn is so much interested.

ALL DAY SEWING MEETING

There will be an all-day sewing meeting of the Winchester Circle of the Florence Crittenton League on Thursday, Nov. 10th in the Congregational Church, at 10 o'clock. All the members are urgently invited and a large attendance is desired. Coffee will be served. Members will provide their own box luncheon.

Steela S. Abbott,
Recording Secretary.

Mrs. Frank Peters, mother of Mrs. William Nowell, died last week at Sherbrooke, P. Q.

Last week we stated the risk of dying during the period of twenty years, to which men at ages 35 and 40 were exposed.

With such a fact staring her in the face should not a wife ask her husband, "Are you going to make me carry that risk, or will you let a Life Insurance Company take as much of it as we can pay for?"

WILLIAM W. HILL, Agent
The Northwestern Mutual Life Insurance Company
79 MILK ST. Boston
Phone Main 5760 Winchester 418

HONOR MEMORY OF TERRENCE MacSWINEY

Thrilling Speeches Stir Audience at Memorial Held by A. A. R. I. R.

If America recognizes the republic of Ireland, within thirty days the other nations will have recognized it and the martyrdom of Ireland will be over, declared Professor Walter Edgerton Holloway of Chicago, speaking last Thursday night at a memorial meeting for Terrence MacSwiney, late Lord Mayor of Cork, held in Town Hall, Winchester.

He declared further that the purpose of Lloyd George is to make the American people believe that he is going to settle the Irish question in order that he may come here and succeed in getting a cancellation of the war debt, when his real intent is not to settle the Irish question.

The meeting was held under the auspices of the local branch, Canon Magner Council, A. A. R. I. R., in charge of the following committee: Francis J. O'Hara, chairman; Mrs. Wm. E. McDonald, Jr., Patrick Noonan, Mrs. George Poland and Daniel Murphy. Mr. O'Hara called the meeting to order and introduced Mr. Francis E. Mullen, prominent attorney of Bostorn and resident of Winchester, as permanent chairman. Reverend Father Joseph Fitzgibbons, recently assigned as an assistant at St. Mary's, Winchester, delivered a most eloquent opening address.

There was a fine attendance with many men and women prominent in the Irish cause seated on the stage, including: Francis J. O'Hara, Rev. N. J. Merritt, James J. Fitzgerald, James V. Haley, Rev. Joseph Fitzgibbons, Mrs. Thomas W. Conlon, vice president of the local branch, A. A. R. I. R. and Past Grand Regent of Santa Maria Court, C. D. of A., which organization she represented, Henry W. Longfield, president of Canon Magner Council, Patrick Noonan, John J. O'Brien, formerly of Chelsea, Daniel Murphy, Mrs. Edward Roessle, representing the local court, M. C. O. F. and Patrick T. Walsh. Several selections were sung by Mrs. Helen Studley of North Woburn, accompanied by Miss Margaret Cassidy, pianist.

Professor Holloway, the speaker of the evening, said that France is willing to recognize the Irish republic, but is not in a position to, and the same applies to Germany, Spain and Italy. He said further that Spain had promised the Irish republican leaders that she will recognize the Irish republic, if the other nations will join with her.

"There isn't a single government in Europe at the present time," said he, "that can take the initiative in this matter without danger from the British empire."

"There is one nation that doesn't need to be afraid of the British empire," he continued, "and that is the United States of America. If America recognizes the republic of Ireland, within 30 days the other nations will have recognized it and the long martyrdom of Ireland will be over. The United States can recognize the republic of Ireland and never be in danger of any warfare.

Professor Holloway is a well-known authority on International Law, and has taught his subject in many universities, as well as being known as an author of many books dealing with this subject. Dr. Holloway is also a minister of the Protestant gospel, and is descended from a long line of English Quaker ancestors, one of whom was killed at the battle of Bunker Hill.

At the close of Dr. Holloways address the audience rose en masse and cheered for many minutes. Rev. Father Merritt then drew Professor Holloway to the footlights and in a most sincere and emotional manner thanked him in the name of the Winchester people present and begged God's blessing on this wonderful disciple of truth and justice, synonomous with Ireland's cause.

Everyone present, without exception signified intentions of joining the local council A. A. R. I. R. and it is to be hoped that everyone will be present at the next meeting on Friday evening, November 11th, Armistice night, in White's Hall, when a most interesting program will be rendered.

FORTNIGHTLY NOTES

From "Federation Topics" our club paper:

"November 11th is Armistice Day. Let us display Old Glory at half mast and bring forth our service flags, in honor of the boys who sought death rather than life, and that our hearts may be thrilled by the sight of hundreds of flags, the precious heritage of our great Democracy. Our President has requested in his proclamation that at 12 o'clock noon, every one offer a prayer of two minutes.

"I call upon every club woman in Massachusetts to answer this appeal."

Signed, Marian C. Baker.
Pres. of State Federation.

The next club meeting is on Nov. 14th, an interval of three weeks instead of two.

Meredith Nicholson in the September Scribner says, that if he were teaching English, he " would endeavor to make it appear that clean and accurate speech is a part of good manners, and an important item in the equipment of life." The State Federation will observe the week from Nov. 6th to Nov. 13th as a "Better Speech" week; let us try to do our part.

There is a demand for a Fortnightly cook book. Please write out your favorite recipe and bring it to the next club meeting, a place will be found for it there.

The home economics committee will hold a class in cooking and one in millinary if the members of the club so desire.

The demonstration class in cooking under Mrs. Bixby, chairman of the home economics department of the State Federation, must have at least 30 members. The millinery class with Miss Bunker, must have ten members to do good work. Any one wishing to join either of these classes please notify Mrs. Simon as soon as possible. Telephone 40.

Among the names of the honorary members of our club, is that of Mrs. Judith Smith of Jamaica Plain. Mrs. Smith has reached her one hundreth birthday, and to celebrate this event the New England Woman's Club of which she is a member, gave a reception in her honor on Monday of this week. Mrs. Nichols was one of the guests, and carried her a personal note of congratulation and an old fashioned formal bouquet from the Fortnightly.

Do not forget the literature class to be held in the committee room on Monday, Nov. 7 at 3 p. m., led by Miss Richmond and Miss Weeks of the High School staff.

Subject: "Pinero and His Plays."

The first card party will be given in Lyceum Hall on Wednesday, Nov. 9th, at 2:30 p. m. Come and bring your friends.

Thieves entered the apartment of Mr. Francis A. Wyman at 7 Lewis road Wednesday afternoon between the hours of one and five and stole a small quantity of jewelry. Entrance was gained by forcing the door with a chisel during the absence of the family.

Winchester Post, American Legion, has sent Vice-Commander Marshall J. England to Kansas City as its delegate to the convention.

PUBLIC AUCTION

OF

Household Furniture

AT

549 MAIN ST., WINCHESTER

on Wednesday, November 9, 1921

COMMENCING AT 1 P. M.

Complete furnishings of a small house. Included in the list are: A sewing machine, 3 ice chests, 2 wooden bedsteads with springs and mattresses, 2 oak chiffoniers, 2 bureaus, black walnut dining table and 4 chairs, 4 clocks, morris chair, mahogany bookcase with glass doors, 3 9x12 domestic rugs and smaller sizes and many other articles which are necessary to complete a home.

POSITIVELY

EACH AND EVERY ARTICLE WILL BE SOLD TO THE HIGHEST BIDDER

Your chance to buy what you want at your own prices.

Per Order—KELLEY & HAWES.

EDWARD T. HARRINGTON CO., Auctioneers
10 State Street, Boston, Mass.

Save Today and Make Tomorrow Safe

Money put aside is safe. It is there as a symbol of success and as a bulwark against failure. It is there as a protection to oneself and to one's family.

WINCHESTER NATIONAL BANK

7 CHURCH STREET
WINCHESTER, MASSACHUSETTS

Banking Hours
8 a. m. to 3 p. m. Saturday 8 a. m.. to 12 m. and 7 to 9 p. m.

Telephones
Winchester 1320, 1321

Arlington High School enthusiasts made themselves so objectionable after the Woburn game Saturday evening on an electric bound from Winchester to that town, that they one and all took a ride in the patrol wagan upon arriving at their destination, the motorman telephoning the police and keeping his car doors shut until the wagon was backed up to his steps. Pulling the trolley off and making unseemly noise is a popular diversion which will probably lag considerably in Arlington from now on.

The handsome picture "The Arrest," on exhibition at the STAR office in connection with the coming Legion Show, is attracting much attention. The picture has been loaned for advertising purposes by Mr. John Campbell.

Beading and embroidery dresses our specialty. Designs made to order. Phone Win. 1009-M. 1*

Winchester escaped the Halloween "pranks" as they are termed much easier than other places. Eleven alarms of fire were rung in Medford, six in Woburn, seven or eight in Arlington and a like number in other places. We had but one here. Many blinds were removed from houses and numerous signs destroyed, especially those of physicians which were placed on lawns or houses. Otherwise no trouble was experienced and the "children" had a good time.

Marriage intentions have been filed with the Town Clerk by Abiel M. Smith of 11 Bacon street and Georgia Warren of 3 West Ceder street, Boston, and by George P. Murray of West Medford and Mary Ellen Canniff of 54 Richardson street.

Arthur C. Locke has returned to his home after spending over a week at the Symmes Arlington Hospital where he was treated for injury received in an accident.

J. W. BATES & SON

Montvale Ave. Woburn, Mass. Tel. 120

Distributors of

CADILLAC WILLYS-KNIGHT STUDEBAKER

Automobiles for

WOBURN and VICINITY

In these days of keen competition in the automobile industry and the discriminating intelligence of the automobile buyer, only those concerns will survive who merchandise their commodity on the old-fashioned American business principles. That these principles are adhered to in the firm of J. H. BATES & SON is made manifest by our ever increasing volume of business.

The unusually large number of sales during the past month has resulted in a fine assortment of cars being traded in. A visit to our Used Car Department will show you why we have so many exceptionally good values in used cars.

USED CAR SALE

Every day is bargain day in our Used Car Sales Department. You cannot lose money on a used automobile with a J. H. BATES & SON guarantee.

Type 51 Cadillac Touring
Type 53 Cadillac Winter Top
Type 53 Cadillac Roadster
Type 53 Cadillac Touring
Type 57 Cadillac Judkins Coupe
Type 59 Cadillac Sedan
Type 59 Cadillac Phaeton
Type 59 Cadillac Roadster
1916 Buick Touring, Small Six
1916 Buick Touring, Big Six
1917 Buick 4-Cylinder Roadster
1918 Buick Touring
1918 Buick Sedan
1918 Buick Coupe
1921 Studebaker Light Six (Used as demonstrator)
1921 Studebaker Spec. Six Tour.
Series 18 Studebaker Roadster

Miscellaneous

1919 Scripps-Booth Roadster
1919 Standard Eight Touring
1917 Maxwell Touring
1916 Hudson Super Six Touring
1920 Nash Touring
1918 Model 90 Overland Touring

Some of these cars must be sold at a sacrifice as we need the room for winter storage. If you are interested in any of these cars we will be glad to demonstrate.

PROBATE AND OTHER COURT NEWS

Calvin S. Tilden of Swampscott has been appointed as administrator of the estate of Chesley E. Fitzgerald of Winchester who died June 12, 1919, by Judge Lawton of the Probate Court. He has given a bond of $2000. The estate is valued at $2000, all in real estate.

The will of Edward F. Boyd of Winchester who died August 2, has been allowed by Judge Lawton of the Probate Court. Mrs. Eva L. Boyd of Winchester, widow of the deceased, has been appointed as executrix and has given a bond of $18.000. The estate is valued at $9000, all in personal property.

Anna J. Lombard of Winchester has been appointed as administratrix of the estate of her aunt, Sarah A. M. Knight of Somerville, who died July 6, by Judge Lawton of the Probate Court. She has given a bond of $16,000. The estate is valued at $10,000; $2000 in real estate and $8000 in personal property.

Charles F. Dutch of Winchester has asked to be appointed as administrator of the estate of Julian M. Sturtevant of Arlington who died Oct. 9. The estate is valued at $2000, all in personal property.

Anna M. Phillips, Registered Chiropodist. Tel. 1405-M Mystic. Special Scalp Treatments, Shampoos. Office 436 Main street, Medford. 1*

Chinese cabbage, 25c each. Delicious for salads. Try one at Blaisdell's Market, tel. 1271.

The Misses Emma and Rose Grebe have returned to Winchester, are occupying the Colonial house, number 19 Rangeley. They spent the past four months in Maine and New Hampshire.

Chats With YOUR Gas Man

As the title suggests we want these advertisements to be in the nature of friendly talks between us. Our purpose in this is to tell you certain facts about our business that will, we believe, clear away many misunderstandings.

We confess that prejudice against the business has been fostered by letting gross errors go uncorrected, but all this is going to be changed so far as we are able to change it.

We shall try in these advertisements to answer every question about the gas business that has puzzled you. If we seem to be overlooking any, kindly write us about it and it will be answered.

Read these advertisements as they appear from time to time. You will not only find them interesting and informative; but we beileve they will cause you to see the public utility business, particularly the gas business, in a new light.

ARLINGTON GAS LIGHT CO.

SOMETHING ABOUT THE
Systematic Saving System

SHARES:

The unit of the Co-operative Bank is the Share, having value, when full paid, of two hundred dollars. The amount of each share is one dollar each and every month until such payments, TOGETHER WITH THE SEMI-ANNUAL DIVIDENDS, amounts to two hundred dollars.

Whenever a series of shares becomes fully paid ($146 a share), the value ($200) is paid to the shareholder; or, at the option of the directors, if the shareholder so elects, a matured share certificate will be issued, and the shares may continue as matured shares, subject to withdrawal or retirement as provided in the statutes. One person may hold in his own name FORTY unmatured, TEN matured and TEN paid up shares.

ARE YOU A SHAREHOLDER?——IF NOT, WHY NOT?

WINCHESTER CO-OPERATIVE BANK
11 CHURCH STREET

FRANK A. LOCKE PIANO TUNER Specialist on all piano troubles. For tel. no., references, and full particulars, see business section telephone book. Office Butterworth's Jewelry Store Tel. 1337-M

HELP WANTED

WANTED General housework maid. References required. Tel. Win. 135-R. 1*

WANTED Maid for housework, some one by the day or to come afternoons to get dinner. Call in the evening at 22 Fletcher street or Tel. Win. 1316-J. 1*

WANTED Competent maid for general housework in family of three adults. Tel. Win. 9-W. 1*

WANTED Maid for general housework. Family of three. Must be neat and a good cook. 48 Everett Ave., Tel. Win. 241-W. 1*

WANTED High or grammar school girl to do light housework afternoons and early evenings. Must be Protestant, white or colored. Call 17 Lakeview Road. 1

WANTED A maid for general housework in family of three. Telephone Win. 561. 1*

WANTED SALESMAN To represent well known concern in Winchester. Married man preferred. No experience necessary. Salary and commission. Splendid opportunity for advancement. Write Box B. Stoneham, Mass. 1t

WANTED—Experienced general maid. Wages $14. Apply at 45 Yale street after 5 p. m. or tel. Win. 1142-M. 1*

FOR SALE

FOR SALE Choice party plants for fall planting, Acquilegia, Foxglove, Canterbury Bells, Pentstemon, Japanese Iris, Delphenium, Gaillardia, Lupinus only ten cents each. Sweet Williams five cents each. Garden work solicited, reasonable charges. Address Louis Rowe, 56 Merrimac street, North Woburn, Mass. Oct. 28 Nov. 2

FOR SALE Dress suit. Excellent condition. Price $15. Tuxedo $5. Tel. Win. 285. 1*

FOR SALE—3 burner Florence Cook stove with portable oven, a hand vacumn cleaner and laundry stove. All in good condition. Telephone Winchester 1171. 1*

FOR SALE—Invalids wheel chair. Six oak dining room chairs, leather bottom. 55 Parkway. 1*

FOR SALE 1 brown broadcloth street gown size 36 or 38, 1 black satin afternoon gown size 36 or 38. Tel. Win. 586-W. 1t

FOR SALE 1914 Ford truck and Chevrolet 1920 touring car. Both for $800. If you are in doubt about the valuation of this property ask the assessors of Town of Winchester, they know the value.

FOR SALE Baldwin apples No. 1, $2.50 bushel. Manure $10 cord delivered. Ira Schofield, 27 Lake avenue, Woburn. Tel. 99-M. 1*

FOR SALE—1, 9 Room house 4 car garage, 2 tile baths, steam heat. 1, 8 room apartment tile bath, steam heat would let. J. A. Laraway. 1*

FOR SALE Hand drawn bureau Scarfs. Orders taken for hand drawn curtains. Samples to select from. Mrs. Connelly, 20 Westley street, Winchester. 1*

FOR SALE Sewing machine, dinner set, bureau, library table and other articles. Tel. 373-W. 1*

TO LET

TO LET—Garage space. $8 per mo. 12 Foxcroft road. Tel. Win. 1. O 28-tf

TO LET—Garage $5.00 per month, up to date, garage doors with plenty of light, yale lock and key. Come and look at it, first come first served. C. F. Bacon, 31 Grove street, Winchester. Tel. Win. 334-W. 1*

TO LET—Single car garage; Symmes corner section. Tel. 1123-M. 1t

LOST AND FOUND

LOST On Saturday afternoon Oct. 29, a fur neck piece (mink) between Wildwood street and Foxcroft road. Finder please return to 3 Foxcroft road and receive reward. 1t

LOST—Hammered silver bar-pin with P. F. in center. Phone Win. 684-M. Reward. 1*

LOST—An Irish terrier, reddish brown, has collar on but no name on it, belongs to C. M. Crafts, 21 Sheffield West, Tel. Win. 1041. 1*

LOST—Squirrel neck piece between 3 Pine street and Rangeley gate. Reward. Geo. B. Smith, 3 Pine street. Tel. Win. 555-M. 1t

MISCELLANEOUS

ACCOUNTANT—Desires part time work keeping small set of books, or preparing financial statements. Tel. Win. 319. 1t

SMART GOWNS AND WAISTS—Made to order. Moderate prices. Expert Remodelling. Miss Alston, 12 West street, Boston, Bigelow Kennard Bldg. Oct. 28 Nov. 4

WANTED—Family washings to take home. Tel. Woburn 237-J. 1*

WANTED—By nurse two furnished rooms, with privilege of light housekeeping, near centre. Tel. Win. 977-W. 1*

WANTED—By competent colored laundress, bundle washings to do at home; cannot call for or deliver. Address 590 Main street, Winchester. 1*

POSITION WANTED—By chauffeur. 6 years experience who is willing to do general work. Best of references. Also would like window cleaning, rug cleaning etc. Have machine can go anywhere. W. A. Ayer, 62 Water street, Tel. 606-M. 1t

MISCELLANEOUS

ACCOUNTANT—Desires part time work keeping small set of books, or preparing financial statements. Tel. Win. 139. 1*

ATTENDANT-Companion. Position wanted by Protestant woman, willing to assist with housework. First class reference. Telephone Lexington 351. 1t

A TEACHER who has had experience in the public schools of Winchester would like a few pupils to tutor. Grades 1 to 5 inclusive. Telephone Win. 86-J. 1*

WANTED—A lady would like to secure a position in a small family for a housekeeper whom she can highly recommend. A good plain cook, thoroughly honest and reliable. Telephone, Win. 763-W. 1*

CASH SALE of household furniture, including china, glass wear and kitchen articles, at 77 Church street on Monday and Tuesday, November 7th and 8th from 2 to 4 p. m. 1*

Mr. and Mrs. Daniel O'Leary of Westley street are the parents of a daughter, born last Saturday.

There was a large attendance of schoolmates and many beautiful flowers at the funeral services of Michael Collucci, the 12 year old Chapin school boy who was killed last week by an automobile. The service was held Saturday morning in St. Mary's Church, the interment being in Calvary cemetery.

NOTICE OF DISSOLUTION OF PARTNERSHIP

Notice is hereby given that the partnership heretofore existing between EDWARD GRIFFIN and FRED L. EATON under the name and style of WINCHESTER FISH MARKET, doing business at No. 556 Main street, Winchester, has this day been dissolved by mutual consent.

The business will hereafter be conducted by Mr. Eaton, who assumes the liabilities of the firm, and to whom all debts owing the firm should be paid.

EDWARD GRIFFIN
FRED L. EATON,

October 31, 1921 1t

Notice is hereby given that no opening of the streets for water and sewer connections will be made later than November 12, 1921.

Winchester Water and Sewer Board

What woman has not dreamt of possessing the beauty of long, sweeping lashes?

Your dream come true is

NESTRO LASHES

created by Nestle, for every woman's need.

A beautiful delicate eyelash, imperceptible on the eye, on and off in an instant, and in your very shade, at only $1.00 a pair.

HAIR DRESSING

Call and see us any time.

THE IDONIAN BEAUTY SHOP

Lane Building Tel. 638-M

SUNDAY SERVICES

FIRST CHURCH OF CHRIST SCIENTIST

Service in the church building opposite the Town Hall, 10:45 a. m.

Sunday, November 6th. Subject, "Adam and Fallen Man."

Sunday School at 12 o'clock.

Wednesday evening meeting at 7:45.

Reading Room also in Church building, open from 10 to 55 daily except Sundays and legal holidays.

CHURCH OF THE EPIPHANY

ALL SEATS FREE

Rev. Murray W. Dewart, rector, 3 Glengary. Tel. 831-M. Deaconess Lane, 34 Washington street. Tel. 487-W.

24th Sunday after Trinity.
9:30 A. M.—Church school.
11:00 A. M.—Kindergarten.
11:00 A. M.—Holy Communion and Sermon.
5:00 P. M.—Evening Prayer and Address.
5:45 P. M.—Rector's Class.

Monday, Nov. 7—Epiphany Men's Club Supper at 6:30 in Parish House followed by a talk by Daniel A. MacKay. All men of the Parish are urged to be present.

Tuesday, Nov 18, 9:30 a. m.—Holy Communion.

10.00 a. m. All day sewing meeting. Box luncheon. Coffee will be served.

WINCHESTER UNITARIAN CHURCH

George Hale Reed, Minister. Residence, 18 Symmes road. Tel. 0208-M.

Sunday, Nov 6. Public Service of Worship at 10:30, a service looking forward to the Conference of the Nations at Washington. Mr. Reed will preach. Subject of sermon, "The Upper Room."

At 10:30, meeting of the kindergarten held during Church.

At 12, Harvest Service of Sunday School and the Metcalf Union in Metcalf Hall. Mr. Reed will give an illustrated talk, "The People and the Land of the First New England Thanksgiving." Contributions of fruit and vegetables for decoration and distribution are asked, and will be received at the Church on Saturday, Nov. 5. Contributions of clothing for use in Winchester are also Solicited.

Tuesday, Nov. 8. All day sewing meeting of the Ladies' Friendly Society. Meeting of the Executive Board at 1:45. Tea.

Thursday, Nov. 10. Annual Parish Meeting and Supper. Supper at 7, in charge of Mrs. Ernest Luce and Mrs. Oscar C. Lane. Community Singing.

Friday, Nov. 11 at 4 P. M.—Public Meeting at Unity House, Boston, in the interest of the Conference on the Limitation of Armaments.

Sunday, Nov. 13. Public Vesper Service in the Church at 4:30. Mr. Scott, organist. Special soloist, Mr. Chas. Bennett, baritone of Trinity Church, Boston and member of the Faculty of the Boston Conservatory of Music.

FIRST CONGREGATIONAL CHURCH

Rev. Howard J. Chidley, Minister. Residence, 460 Main street. Tel. 1232-R.

ALL SEATS FREE

Sunday morning at 10:30 Mr. Chidley will preach the anniversary sermon and his beginning the seventh year of service as pastor of the First Congregational Church. He will give a second sermon on war, speaking on "The Rush for the Door." Communion and reception of members.

The Sunday School meets in three sessions; the Juniors at 9:30, Kindergarten and Primary departments at 10:45 and the Senior Department at 12 o'clock.

Young Peoples' Meeting at 6 o'clock. Leaders George DeCamp and Edward Hawes. Reports of the Older Boy's Conference at Fall River will be given.

Evening worship at 7 o'clock with special music by the Second Church Choir of Boston. (see program elsewhere.) Mr. Chidley will give a brief address on "The Text that Transformed a Countryside."

Mid-week service Wednesday evening at 7:45.

Boy Scout meeting Thursday at 7:30 in the Tower Room.

The Mission Union Sale will be held on Tuesday November 8 from 3 to 5 o'clock. There will be tables for the sale of food, flowers, bags and baskets, household articles and children's dresses. Special attractions for the children. English Tea will be served.

METHODIST EPISCOPAL CHURCH

Rev. A. B. Gifford, Minister. Residence, 17 Myrtle street. Tel. 1232-W.

10:30 a. m.—Morning worship with Communion. Quartet, Selections, "O Worship the Lord", Watson; "O Taste and See", Sullivan; "Lead Kindly Light", Lansing.

12:00 a. m.—Sunday School. Mr. H. B. Seller, Supt.

6:00 p. m.—Epworth League. Mr. Ronald Hatch, President. Subject, "Thy Will Be Done (IV) With My Money."

7:00 p. m. Evening Service. Subject "Armistice Night" A chorus, made up of ex-service men and their friends will take part in the service. Mr. Kingman Cass, pianist.

NOTES

The Harmony Club will hold a very important meeting at Mrs. Charles Brown's, No. 1 Eaton street, Tuesday afternoon at 2:30, to make plans for the Church Supper, November 18th.

There will be an all day meeting of the Ladies' Aid at Mrs. A. P. Welburn's, 9 Ridgefield road, Thursday, Nov. 10. Notify the hostess if luncheon is desired.

The Epworth League will hold their monthly Social in Waterfield Hall Friday evening Nov. 11. Miss Gwendolyn Fuller of Melrose will take charge of the Social Hour.

FIRST BAPTIST CHURCH

Rev. Clifton H. Walcott, Minister. Residence, 18 Glen road. Tel. 399.

Sunday, 10:30 a. m. Special Armistice Sunday Service to which all members of the church and congregation who served in the World War in any capacity are invited to attend in a body and in uniform if convenient. Seats will be reserved for them. The pastor will speak on, "The Unknown Hero of The War, and Disarming The Nations." Music by the Quartette. This Patriotic Religious Service is in response to the call of President Harding and Governor Cox.

12 M.—Sunday School. Classes for all ages. Adult Topic: "Paul's Experiences at Jerusalem." Acts 21:27-40; 22:1. The Men's Class will discuss, "Mob Psychology." Superintendent, Mr. Arthur E. Gates.

4 P. M.—The Junior Society will meet in the vestry. All of our girls and boys between the ages of nine and the High School age are invited. Hand work every Sunday. There will be a story sermon by the pastor this week. Director of Junior Work, Mrs. Edwin B. Dolan.

6 P. M.—Intermediate Society for those of High School age and up to twenty or twenty-five. Walter Stuart's Group will lead, and Miss Edna Ralph's Group will plan special music. Subject: "Our Money." Matt. 6:7-15.

7 p. m.—Evening Service. Sermon Prelude: "The Great Conference at Washington." The absence of Lloyd George a calamity. Sermon: "Bible Trees and Modern Life." (3) "The Bramble King." There will be a musical surprise, stirring praise service, and a vital message.

Tuesday, 7 p. m.—The Boy Scouts of Troop 2 will meet in the High School Gymnasium.

Wednesday, 7:45 p. m.—Mid-week Prayer Meeting. Subject: "Paul and John Mark, or Church Quarrels." Acts 15:36-41. Are frictions unavoidable in unideal human relationship?

Friday, 7:45 p. m.—Recreation Night for the Men's Class at the Park Alleys. The ladies are also invited.

When turning from the Parkway to Main street Wednesday evening about seven, an automobile driven by Mrs. John W. Watters of Wildwood street was struck by a car driven by Melville S. Sperry of 124 Mt. Vernon street going south on Main street. Both autos suffered damaged mud guards, but no one was injured.

Mr. and Mrs. E. Badger and Miss Dorothy Abbott, spent the week end at Hanover N. H., to witness the Dartmouth-Columbia game and enjoy the festivities of the occasion.

WINCHESTER TRUST COMPANY
WINCHESTER, MASS.

Hours:
COMMERCIAL DEPARTMENT
Daily
8 A.M. to 3 P.M.
Saturdays
8 to 12 M.

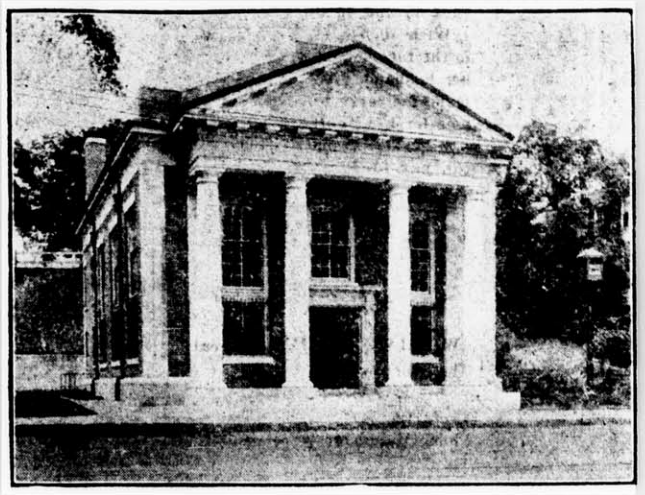

Hours:
OTHER DEPARTMENTS
Daily
8 A.M. to 4 P.M.
Saturdays
8 to 12 M. and
7:30 to 9 P.M.

CAPITAL, $100,000.00 SURPLUS AND PROFITS, $70,000.00

MEMBER OF THE FEDERAL RESERVE SYSTEM

We solicit accounts in our Checking Department. Interest at the rate of 2½% paid on daily balances of $500 and over. Interest is figured each month and credited quarterly, March, June, September and December.

DIRECTORS

FRANK A. CUTTING, President
JAMES W. RUSSELL, Vice-Preident
FRANK L. RIPLEY, Vice-President
CHARLES E. BARRETT, Treasurer

CUTLER B. DOWNER
JERE A. DOWNS
GEORGE A. FERNALD
FREELAND E. HOVEY
RALPH E. JOSLIN
WILLIAM L. PARSONS
FRED L. PATTEE
FREDERIC S. SNYDER
CHARLES H. SYMMES

Over $14 was the result of the pleasant silver tea at the home of Mrs. Charles E. Corey of the Parkway, last week, which will go to the Western Missionary.

FOR SALE

Adjoining Winchester Country Club grounds on Arlington street, Winchester, 3¼ acres desirable land,

—Also—

A few choice lots on new street just opened at Morningside on the upper level.

STEPHEN S. LANGLEY

n4-2t

INVALIDS

Ideal home and surroundings for convalescents and invalids. Special care by nurse. Telephone Winchester 728-R. 1*

Established 1900

us the word and your orders will be taken care of with promptness and in the best possible manner.

All of our flower work for weddings, decorations or funerals, parties and receptions is done from our store in Winchester.

Come in and see our plants and flowers and be convinced they are the best.

GEO. F. ARNOLD & SON

Our aim is to give you the best service whatever the occasion.

Tel. 205 FLORISTS House 415-J 665-M
Common St.

I'd like some more furnaces to take care of. Those whose furnaces I took care of last winter hired me again. One thing is sure. *I have sense enough not to waste your coal.*

I also do general garden work, house cleaning and concrete work.

GUISTINO BALDACCI
P. O. Box 36
Winchester - - - Mass.
Oct 28-4t*

WINCHESTER RIDING SCHOOL
Well Broken Horses and Ponies
Personal Supervision For All Pupils
HARRY GOOD .·. Proprietor
676 MAIN STREET
Tel. 51189 oct3,tf

We are now prepared to care for your electrical wants promptly and efficiently.

Personal attention is given to all calls and repairs and you will find our prices as reasonable as is consistant with good work.

May we not have the privilege of submitting an estimate for any work you may anticipate having done.

H. B. MACOMBER, Manager
539 Main Street, Winchester
Branch of R. M. HORNE Tel. Win. 1200

STAR WINDOW CLEANING CO.
Private Residences Our Specialty. Ten Years' Experience
Try Our New Method of Outside Window Cleaning
HARRY COOPER, Proprietor
Telephone Woburn 471-J P. O. Box 74
Oc, 7 8t

A Crockford Creation

of *FLOWERS* for any occasion will express the sentiment in a most pleasing manner.

CROCKFORD'S
532 Main St. -- Phone 1380

FLOWERS DELIVERED By Auto, Telephone or Telegraph anytime — anywhere

"THE CHEMISTRY OF WAR"

Continued from Page 1.

high explosive shells have revolutionized warfare. As soon as the first German shell packed with these new nitrates burst inside the Gruson cupola at Liege, and tore out its steel and concrete by the roots, the world knew that the day of stationary fortresses was gone. The garrison could be left bottled up until the time came to blow them and their fortresses to atoms. The armies deserted their expensive above-ground fortifications and took to the trenches. The British troops in France found their weapons futile and sent across the Channel the cry "Send us high explosives or we perish." The allies made no progress against Germany until they had means to blast them out of their trenches by shells loaded with 500 pounds of T. N. T.

But, as I said before, these high explosives depend upon nitrates. And nitrates are rarely found in large quantities. Napoleon and Lee had a hard time to scrape up enough saltpeter from the compost heaps, cellars and caves for their gunpowder and they did not use as much nitrogen in a whole campaign as was freed in a few days cannonading on the Somme. Now there is one place in the world, and so far as we know, only one—where nitrates are to be found abundantly. This is a desert on the western slope of the Andes. Here is a bed 2 miles wide, 200 miles long and 5 feet deep, yielding 20 to 50% of nitrate of soda. The deposit originally belonged to Peru, but Chile fought for it and got it in 1881. Here all the customers came to get their nitrates for fertilizers and powder. Germany took 750,000 tons of Chilean nitrate in 1913. By this means her old worn-out land was made more productive than our fresh soil. Germany and England were duelists buying powder at the same shop, while Chile pocketed export duty of a half billion dollars. When war broke out this supply was shut off, for Germany and England blockaded each other. England sent ships to keep the nitrate route open, but it was closed seven weeks till England smashed the German fleet off the Falkland islands. Germany was bottled up. She could not get the Chilean nitrates, while she was exploding 200,000 tons of nitric acid a year in war. What was she to do?

She turned to the air. Nitrogen is free in the air. That is the trouble: it is too free. It is nitrogen in combination with some other elements so that it can be released when needed, that makes it useful.

Fixed nitrogen, as in Chile, cost $250 per ton in war time. Free nitrogen costs nothing and is good for nothing. The air we breathe is four-fifths free nitrogen, and if we could absorb it into our lungs as we do the oxygen of the other one-fifth, a few minutes breathing would give us a full meal. But we let this free nitrogen all out through our nostrils, and then go and pay 60 cents a pound for steak and $1 a dozen for eggs to get enough combined nitrogen to live on! The bacteria that form the little warts at the roots of peas and beans have a power we lack, for they can take free nitrogen to fix it.

Now the Germans did this very thing during the war. They took free nitrogen out of the air, and by a process too long to describe, fixed it. One German electrical firm, with aid from the city of Berlin, contracted to provide 66,000,000 pounds of fixed nitrogen a year at a cost of three cents a pound for the next twenty-five years! In 1917 a professor at Boston University discovered another method for extracting nitrogen from the air. It was by means of a salt of what is familiarly known as Prussic acid, which is so violent a poison that, as a freshman said, "A single drop of it placed on the tongue of a dog will kill a man." I noticed in Saturday's Boston Herald that a Frenchman has now discovered a cheaper process even than the German for obtaining nitrogen from the air, so that France is free at last from the throttle-hold that Germany had on her food supply.

You see, then, something of what was meant by the phrase in war days—the rush for raw materials. And in this rush, fixed nitrogen was King. It is like Brahma, who appears in two aspects, Vishnu the Preserver, and Siva the Destroyer.

The Chemistry of War presents a still more interesting side when we consider the food problem. The Great War not only starved the people—it starved the land. Enough nitrogen was thrown away in some indecisive battle on the Aisme to save India from famine. The soil of Europe has been partially robbed of its power to support the population. A ton of wheat takes out of the soil about 47 pounds of nitrogen, 18 pounds of phosphoric acid, 12 pounds of potash, besides many minor substances. It can easily be seen that the soil must be replenished or the farmer will soon be bankrupt. The soil must be fed. To show what I mean take our wheat yield for instance as compared with Europe:

	Bushels per acre 1889-90	1913
Germany	19	35
Belgium	30	35
United States	12	15

It is the same with potatoes. Germany had 223 bushels per acre against United States' 112 bushels. The reason is simple—the United States uses an average of 28 pounds of fertilizer per acre while Europe has 200 pounds. When the world cleft in twain in 1914, the allied Powers had the nitrates, and the Central Powers the potash. If Germany had not had up her sleeve some new process for making nitrates she could not have stayed in the war very long, and probably would not have declared war at all. But the allies had no substitute for German potash and have not yet discovered one. Potash in the United States rose from $40 to $400, and the cost of food went up with it. Where does Germany get her potash It comes from Stassfurt, Germany. Aeons ago Northwestern Prussia was flooded annually by sea-water. As this slowly evaporated, the salts crystalized. Each year gave a deposit of three to five inches, counting those annual layers, like rings on a stump, we find the Stassfurt beds 10,000 years in the making. The beds were first worked for common salt, then the lower layer which consists of epsom salts which was thrown away, was purified for potash. In the year before the war the United States imported $20,000,000 worth of Stassfurt salts as fertilizer.

In the days of our grandfathers each house had its own potash plant and soap factory. The housewife took maple-wood ashes which were put in the hollow log set on end in the backyard. She use water to bleach out the lye, which she tested with an egg. In meantime she saved greases accumulated from frying pan and pork rinds, etc. Finally she boiled the lye and grease together and "soft soap" or hard, as the case might be, was produced. But the housewife threw away in the waste water of hard soap the most valuable ingredients—potash and glycerin. We need 300,000 tons of potash a year in the United States. Our utmost production is 52,135 tons. This shortage led Prof. Ostwald, the Leipsig chemist to say of us during the war:

"America went into the war like a man with a rope around his neck which is in his enemy's hands and is pretty tightly drawn. With its tremendous deposits, Germany has a world monopoly in potash, a point of immense value which cannot be reckoned too highly when once this war is going to be settled. It is in Germany's power to dictate which of the nations shall have plenty of food and which shall starve."

But man proposes and God disposes. Germany could not eat her potash. She was the nearest to starvation of all the warring powers when the war ended. Where Germany made her mistake about us was in the fact that the bulk of our food crops are raised on comparatively new soil without any fertilizers whatever. But this cannot go on forever. For the last 300 years the American people have been living on the unearned increment of the unoccupied land. But now that all of our land is practically staked out in homesteads ad we cannot turn to the new soil when we have used up the old, we must learn, as the older races have learend, to keep up our supply of plant food, and the question of an independent supply of cheap potash is still unsolved. I picked up an article in the New York Herald the other morning which said that a certain Maj. Popp and a Mr. Cox had discovered potash in Kentucky, and were trying to sell stock in their new concern, but the United States Government reports no such find, and the potash problem still remains unsolved.

If some chemist will cut the rope of which Ostwald spoke, by showing us a cheap supply of potash, we should erect him a monument higher than Washington's.

We come now to another plant food—phosphates, and here we are better placed as a nation. Whereas we imported formerly about 17 million dollars worth of potash annually from Germany, and 20 million dollars worth of nitrates from Chile, we exported annually 7 million dollars worth of phosphates. Whoever it was who first noticed that the grass grew greener and thicker around a buried bone, he lived so long ago that we cannot do honor to his powers of observation, but ever since, old bones have been used as a fertilizer. But we have long ago used up all the buffalo bones we could find on the prairies, and our packing houses could not give us enough bone meal to go round, so we have had to draw on the old bone-yards of prehistoric animals. Deposits of lime phosphates of this origin were found in Florida and South Carolina. Since then the industry has grown until in 1913 the United States produced over three million tons of phosphates, nearly half of which was sent abroad. The chief source at present is Florida pebbles, dredged up from the bottoms of lakes and rivers, or washed out from the banks of streams by hydraulic jets. The gravel is then washed free from sand and clay, is screened and dried and then ready for shipment. These deposits may run out in 25 or 30 years, but back of them we have Tennessee, Kentucky, Idaho, Wyoming and other western states. But even here we were dependent largely on Spain, needlessly, for sulphuric acid with which to treat the phosphates and make them available for plant food.

In all this investigation I have said nothing about the chemistry of war in relation to poison gas. The scientific investigation of the killing possibilities in gas is only six years old. Yet think what we may expect from it in the next war.

Here are the words of a few authorities: Brigadier General Mitchell of the United States army, pleading with the House Committee on appropriations for more defensive aeroplanes, said that "a few planes could visit New York as the central point of a territory 100 miles square every eight days and drop enough gas to keep the entire area inundated. 200 tons of phosgene gas could be laid every eight days and would be enough to kill every inhabitant."

Capt. Bradner, Chief of Research of the Chemical Warfare Service, said at a Congressional hearing:

"One plane carrying two tons of the liquid (a certain gas-generating compound) could cover an area of 100 feet wide and 7 miles long, and could deposit enough material to kill every man in that area by action on his skin. It would be entirely possible for this country to manufacture several thousand tons a day, provided the necessary plants had been built. If Germany had had 4,000 tons of this material and 300 or 400 planes equipped in this way for its distribution, the entire first American Army would have been annihilated in 10 or 12 hours."

Brevet Col. J. F. C. Fuller this year won in England the Gold Medal of the Royal United Service Institution for his essay on the warfare of the future. All through, he avoids this topic of attacks on the civilian population; he is treating, like a true old-time military man, of armies alone. But he says concerning the general possibilities of gas, which he believes to be the weapon of the future: "It is quite conceivable that many gases may be discovered which will penetrate all known gas armor. As there is no reason why one man should not be able to release 100 cylinders simultaneously, there is no reason why he should not release several million; in fact, these might be released in England today electrically by a one-armed cripple, sitting in Petrograd directly his indicator denoted a favorable wind." ....

And Maj-Gen. E. D. Swinton, of the British army, said in discussing Col. Fuller's paper:

"It has been rather our tendency up to the present to look upon warfare from the retail point of view—of killing men by fifties or hundreds or thousands. But when you speak of gas....you must remember that you are discussing a weapon which must be considered from the wholesale point of view and if you use it—and I do not know of any reason why you should not—you may kill hundreds of thousands of men, or at any rate, disable them."

Here, perhaps, is the place to say that Lewisite, and the gas beyond Lewisite, are probably no longer the exclusive secret of the U. S. Government. We had allies in this war: doubtless they learned the formula. Even if not, once science knows that a formula exists, its rediscovery is only a matter of patient research, not of genius. And gas investigation is quietly going on abroad. If they have not arrived at the same substances, the chemists of Europe have worked out others just as deadly. The scientific investigation of the killing possibilities in gas is only six years old.

Let us take testimony again from the public and official remarks of Gen. Swinton: "I imagine from the progress that has been made in the past that in the future we will not have recourse to gas alone, but will employ every force of nature that we can: and there is a tendency at present for progress in the development of the different forms of rays that can be turned to lethal purposes. We have X-rays, we have light rays, we have heat rays....we may not be so very far from the development of some kinds of lethal ray which will shrivel up or paralyze or poison human beings....The final form of human strife, as I regard it, is germ warfare. I think it will come to that; and so far as I can see, there is no reason why it should not, if you mean to fight....prepare now...we must envisage these new forms of warfare, and as far as possible expend energy, time and money in encouraging our inventors and scientists to study the waging of war on a wholesale scale instead of thinking so much about methods which will kill a few individuals only at a time."

In the war just finished—according to neutral and scientifically dispassionate Danish historians—nearly ten million soldiers died in battle or of wounds; probably two or three million soldiers were permanently disabled. Yet we were killing only by retail, where in "the next war" we shall kill by wholesale.

I have suggested the elimination of all life in such a city as Paris—or New York as a possible result. That could be accomplished by such a gas as Lewisite. Now Lewisite whirled in a lethal cloud over Paris would not greatly injure property. When at length the poison was dissipated, the Opera would still be there, and the Louvre and the great railway terminals and the factories—a little corroded perhaps, but still useful after you cleaned out the corpses and tidied up a bit. So perhaps a better way of breaking up the "resistance of the rear" would be to exterminate not the human Paris but the physical Paris. That could be done in one gigantic conflagration started by inextinguishable chemicals dropped from a few aircraft. The method is practicable even now, in the infancy of chemical warfare; and the military chemists of Europe are experimenting further along these lines. Such a campaign would of course not be confined to Paris; although Paris as a center for the brains of the war, as the most vital knot in the railway web and as a great factory city, is eminently important. It would be aimed also at Lyons and St. Etienne, great manufacturing cities, at Marseilles, Cherbourg, Havre and Bordeaux, the great ports, at a hundred little cities which do their part in making munitions.

In such a campaign of conflagrations, the loss of life would necessarily be less than in a killing attack with gas. But possibly not much. Imagine Paris suddenly become a superheated furnace in a hundred spots, imagine a swift rush of flame through every quarter; imagine the population struggling, piling up, shriveling with the heat; imagine the survivors ranging the open fields in the condition of starving animals.

Such a campaign could in a few weeks nearly equal the property-losses of the Great War; especially if the defenders, whom I have imagined to be the French, retailed on the attackers—say the Germans—and burned Berlin and the Rhine towns.

So far as we can see now, gas will probably be the standard weapon of the next war. High explosive will still be used on an extensive scale; but it will be auxiliary to the new killing instrument. It is unlikely that there will be a locked trenchline and a steady bombardment lasting for years. Consequently—ignoring the possibility of great conflagrations—we may hope for a smaller loss in the item of buildings. On the other hand, the bill will probably show a larger item for destroyed fields—agricultural wealth. The struggle just finished was the first in history where any considerable area of land was ruined for cultivation. Now it is a property of the new poison gas that it sterilizes—not only kills cells, but prevents the growth of cells. Concerning one successor of Lewisite gas an expert has said: "You burst a container carrying a minute quantity of the substance which makes the gas, at the foot of a tree. You do not see the fumes rise, it is invisible. But within a few seconds you see the leaves begin to shrivel. While we are not quite certain, we estimate that land on which this gas has fallen will grow nothing for about seven years." In the next war—unless we discover meantime some still more effective method of killing—clouds of such gas will sweep over hundred of square miles, not only eliminating all unprotected life, animal and vegetable, but sterilizing the soil "for about seven years." What were farms, orchards and gardens will become in a breath deserts. The power of its soil to produce food is the first, vital item in the wealth of nations. It would seem that this increased loss of productive land should at least balance the decreased loss in buildings.

So modern warfare, in its economic aspect, follows the same rule as in its human aspect. Now that we have renounced all pretty rules of chivalry, now that we have put brains into the business, its destructiveness ever increases. There, perhaps, lies the best chance of eliminating it from the world. The desire to create and conserve wealth is deeply implanted in the bosom of man. Why not? The two primary forces by which a species lives are the desire for food, and the desire to reproduce. This desire springs from the primary desire for food. Someone has pointed out that the temperance reformers of the United States made little progress so long as they harped on the sin of drunkenness. Only when they touched the question on its economic side, showed that alcohol was a great enemy to wealth and production, did the prohibition movement go with a rush. In some fifty years of agitation, pacifists have dwelt on the cruelties and horrors of war—always the moral and sentimental side. Now we are learning that it does not pay. The victor may, relatively, lose less than the vanquished. But victor and vanquished both lose in the absolute. That may be the clinching argument.

As a matter of fact statistics have shown that out of every dollar paid in Federal taxes, ninety three cents goes for the payment of war, past, present and future. We pity the Bulgarians and the Mexicans, but it is an open question whether they in their ignorance of the latest killing devices are not better off than "more civilized nations."

There arises then out of this discussion, three facts:

The interdependence of the nations of the world upon each other for the fundamental necessities of life; the terrific killing power of the new gases which will probably be used in the next war and the economic disaster which shadows the world as the result of international strife. Surely we can find some other way out. I leave you to draw your own conclusions."

MONUMENTS
AVARD L. WALKER
570 Washington Street
Tel. 736-W Oct. 21 tf

Read Them Every Day

The Uncle Dudley Editorials in the Boston Globe are the talk of all New England. Remember, one appears in the Boston Globe every day in the year. Order the Daily and Sunday Globe regularly from your newsdealer or newsboy.

IS TRADE DULL
Try an advertisement in the STAR

Tel. Malden 3652-M Cavity Work by Experts
M. J. BATEMAN COMPANY
Foresters and Entomologists
Have your trees looked over and cared for by experts with 18 years' experience.
34 Waverly Street - Malden, Mass.
S30-8t

NOTARY PUBLIC
JUSTICE OF THE PEACE
T. PRICE WILSON
Star Office

WINCHESTER
Savings Bank
HARRY C. SANBORN
President
WILLIAM E. PRIEST
Treasurer
BOARD OF INVESTMENT
HARRY C. SANBORN
MARSHALL W. JONES
FRED JOY
HENRY C. ORDWAY
JAMES W. RUSSELL, Jr.
H. WADSWORTH HIGHT,
Clerk.

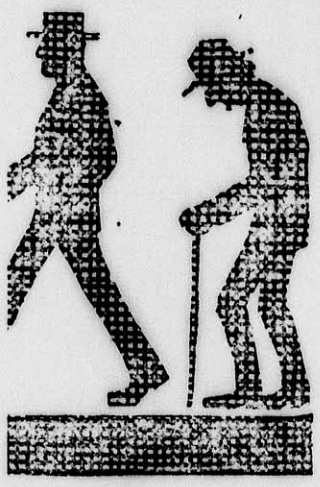

When is a Battery Old?

Some men are young at eighty—others are old at forty.

It's about the same way with batteries.

Their usefulness depends on the care they have had, the amount of work they have had to do, how they have been used, and most important of all—on the original quality of the battery.

There are many good reasons back of the decisions of the manufacturers of 173 cars and trucks to use Willard Threaded Rubber Batteries.

Come in and we'll tell you more about them.

Middlesex Battery Service Co.
48 Mt. Vernon Street
Telephone Winchester 2

Willard Batteries

WILLIAMSON & BLAKE
MASONS
Plaster, Brick & Cement Work
Repairing of All Kinds
57 PLEASANT ST., WOBURN, MASS.
Tel Woburn 916-J, or 791-W. jeo,tf

THOMAS QUICLEY, Jr.
Teamster. Contractor and Stone Mason
PAVING, FLOORING, ROOFING
In Artificial Stone, Asphalt and all Concrete products
Sidewalks, Driveways, Curbing, Steps, Etc.
Floors for Cellars, Stables, Factories and Warehouses.
ESTIMATES FURNISHED
18 LAKE STREET

NEWTON A. KNAPP & CO
Insurance Agency
137 Milk Street BOSTON Tel. Main 5244
8 Chestnut Street WINCHESTER Tel. 1294

PIANO TUNING AND REPAIRING
WHITMAN PIANO COMPANY
STONEHAM, MASS.
Telephone, Stoneham 140
apr5,tf

TALKING MACHINES REPAIRED
HERBERT B. KELLOG
34 CLEVELAND STREET
ARLINGTON, MASS.
Tel. 881-W my13tf

Photographer?
F. H. Higgins
13 Church St. 938-W

NORMAN V. OSBORNE
CARPENTER
Estimates Cheerfully Given
22 BROOKSIDE ROAD
Phone 722-J S 9 tf

WE PAY HIGHEST CASH PRICE FOR
SECOND-HAND FURNITURE
OLD BOOKS and STOVES and OLD HOUSEHOLD GOODS
Quality Furniture Store
498-500 Main St., Woburn
Write or Phone Woburn 593

WHITE HOUSE COFFEE
THE BEST LIKED COFFEE SOLD BY ANYBODY ANYWHERE
1-3 AND 5 LB. CARTONS ONLY
BOSTON DWINELL-WRIGHT CO CHICAGO
S30-8t

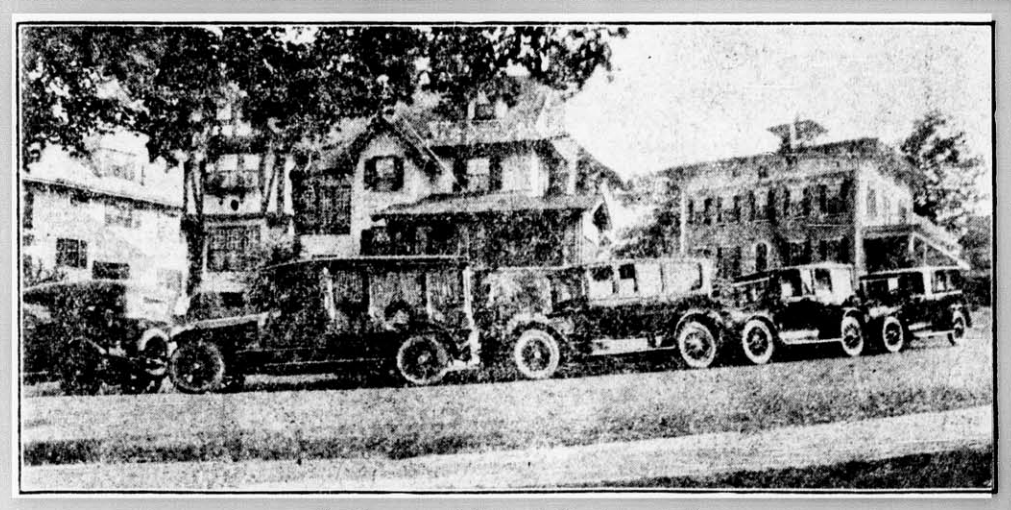

Residence and Funeral Equipment of
Kelley & Hawes Co.
UNDERTAKERS and FUNERAL DIRECTORS
Winchester, Mass.
Services rendered in any part of State. Lady assistants.
Telephones 35—174—106 Winchester, Mass.

WINCHESTER GRANGE

The next regular meeting of the Grange will be held on next Tuesday evening, Nov. 8, at Lyceum Hall. As it is the occasion of election of officers for the year 1922, we hope for a large attendance to show a marked interest in the affairs of the lodge for the coming year. The grange in Winchester is now on solid ground and by election of officers Tuesday evening, who will further its interests, it is necessary to have the opinions and good will of each and every member.

There will be a regular grange supper served at 6:30 o'clock by an efficient corps of workers. Present indications are that there is much fun in store to be served with the supper. Our worthy lecturer, Sister Jennie Roberts, tenders this supper as a tribute complimentary to the officers for 1921 and a small fee of 35 cents will be charged lay members. Worthy Master Frank T. Marston will be toastmaster and as is his custom will hand out sallies to sharpen the wits of those responding.

GHOSTS REMEMBERED BIRTHDAY

Besides commemorating other things, this Halloween season was the birthday anniversary of Mrs. H. C. Blood of Wedge Pond road. Nevertheless it was with great surprise that she answered the bell and admitted ten truly, live ghosts on that evening. The occasion was a surprise party by a number of her neighbors, and a very pleasant surprise it was, the unexpected hostess being called upon to guess the individuality of each of her visitors before they assumed their natural garb. Refreshments and a social evening furnished thorough enjoyment, and Mrs. Blood was presented by her visitors with a beautiful house plant.

MR. HARRY G. RICHARDSON

Mr. Harry G. Richardson, an old resident of this town, remembered by many citizens of the Highlands, died at Antrim, N. H. on Sunday. He was the son of the late William Richardson. He leaves a wife, who was Miss Edith Duncan of Antrim, one son, his mother, one sister, Mrs. Ernest H. Butterworth of this town, and two brothers, Almon of Melrose and Ernest of Woburn.

The funeral services were held at the Presbyterian Church at Antrim on Tuesday, the burial being at that place.

Leave your Pheasants and other game birds at Central Hardware Store, 15 Mt. Vernon street, if you want on expert Taxidermist job at a reasonable price.
Oct. 21-28 Nov. 4

F. L. Mara, painter First class painting and decorating at moderate prices. Tel. 602-J. Win. Ja1,tf

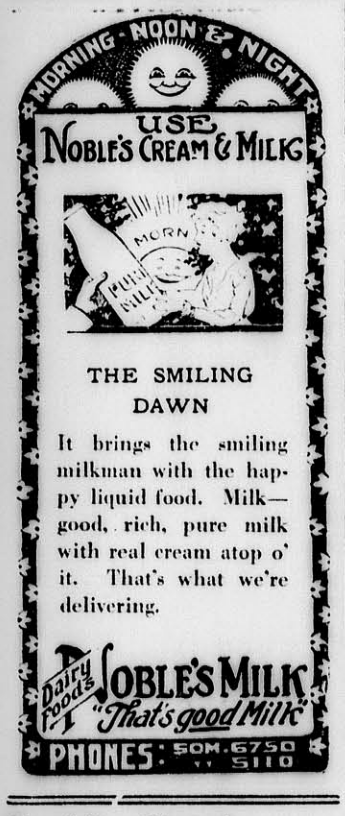

Feeble Blood Works Havoc

Gude's Pepto-Mangan Makes Red Blood; Liquid and Tablet Form

When blood becomes thin and weak it is due to a falling off in the number of red blood cells. It is easily recognized by pallid skin or a blemished complexion, loss of appetite or unnatural irritability and a sensation of weakness. It is not dangerous at first. In fact, many people scarcely notice it and go on for days, thinking they will be better the next day.

The great danger is in the possibility of becoming seriously ill from disease, which can work havoc in a body that lacks the endurance and resistance in rich, red blood.

Taken in time and steadily, a few bottles of Gude's Pepto-Mangan are a great help. It improves the quality of the blood by adding red blood cells. They check the weakness, improve the appetite, and clear the complexion.

You can get Gude's Pepto-Mangan in liquid and tablet form at your druggist's. Get the genuine with the name "Gude's Pepto-Mangan" on the package.—Advertisement.

"The Royal Mounted." Presented by American Legion on Armistice Day, November 11th, 8 P. M. A play of the Canadian Northwest. Tickets 75c and $1.25 on sale at Star office.
O 28-2t

Eugene Farrow, Paper Hanger. Room 5, Lyceum Building. M21-tf

COMMONWEALTH OF MASSACHUSETTS
MIDDLESEX, SS. PROBATE COURT

To the heirs-at-law, next of kin, creditors, and all other persons interested in the estate of Gusta M. Berry late of Winchester in said County, deceased, intestate.

WHEREAS a petition has been presented to said Court to grant a letter of administration on the estate of said deceased to Marshall K. Berry of Winchester in the County of Middlesex, without giving a surety on his bond.

You are hereby cited to appear at a Probate Court to be held at Cambridge, in said County of Middlesex, on the twenty-first day of November A. D. 1921, at nine o'clock in the forenoon, to show cause if any you have, why the same should not be granted.

And the petitioner is hereby directed to give public notice thereof, by publishing this citation once in each week, for three successive weeks, in the Winchester Star a newspaper published in Winchester the last publication to be one day, at least, before said Court.

Witness, GEORGE F. LAWTON, Esquire, First Judge of said Court, this first day of November in the year one thousand nine hundred and twenty one.
N 4-11-18 F. M. ESTY, Register.

No. 8268
COMMONWEALTH OF MASSACHUSETTS
LAND COURT

To the Inhabitants of the Town of Winchester, a municipal corporation located in the County of Middlesex and said Commonwealth; Winchester Co-operative Bank, a duly existing corporation having an usual place of business in said Winchester; Letitia F. Hopper, Ralph W. E. Hopper and Lenore Cummings, of said Winchester; and to all whom it may concern:

Whereas, a petition has been presented to said Court by Harriette M. Smith, of said Winchester, to register and confirm her title in the following described land:

A certain parcel of land with the buildings thereon, situated in said Winchester, bounded and described as follows:

Southeasterly by Church Street eighty (80) feet; Southwesterly by Wildwood Street one hundred fifty (150) feet; Northwesterly by land of Ralph W. E. Hopper and Letitia F. Hopper, ninety (90) feet; and Northeasterly by land of Lenore P. Cummings, one hundred forty nine and 84-100 (149.84) feet.

The above described land is shown on a plan filed with said petition and all boundary lines are claimed to be located on the ground as shown on said plan.

You are hereby cited to appear at the Land Court to be held at Boston, in the County of Suffolk, on the fourteenth day of November A. D. 1921, at ten o'clock in the forenoon, to show cause, if any you have, why the prayer of said petition should not be granted. And unless you appear at said Court at the time and place aforesaid your default will be recorded, and the said petition will be taken as confessed, and you will be forever barred from contesting said petition or any decree entered thereon.

Witness, CHARLES THORNTON DAVIS, Esquire, Judge of said Court, this fourteenth day of October in the year nineteen hundred and twenty-one.

Attest with Seal of said Court
CLARENCE C. SMITH, Recorder.
O21-28-N4

NOTICE IS HEREBY GIVEN, that the subscriber has been duly appointed administrator with the will annexed of the estate not already administered of Robert D. Archer late of Winchester in the County of Middlesex, deceased, testate, and has taken upon himself that trust by giving bond, as the law directs. All persons having demands upon the estate of said deceased are required to exhibit the same; and all persons indebted to said estate are called upon to make payment to
GEORGE B. ARCHER, Adm.
(Address)
73 Tremont St., Boston, Mass.
October 20, 1921.
O 28-N 4-11

WINCHESTER NATIONAL BANK

In compliance with the requirements of Chapter 600, Section 40, Acts of 1908, as amended by Chapter 491, Section 6, Acts of 1909, and by Chapter 171, Section 1, Acts of 1912, notice is hereby given of the loss of pass-book
No 3521
E. R. GROSVENOR, Cashier.
O 21-28 N 4

GLENDALE FARM

Good Home Dinner served Thursdays from 6 to 7 P. M. Price $1.00. Telephone for reservations, Woburn 508-W. Special Sunday Dinner, $1.75.

MRS. C. W. WOODMAN
171 Cambridge Road
Woburn, Mass.

DON'T FORGET

to call *Winchester 843-R* when you start your furnace and want your ashes removed. Two barrels for 25 cents. Furnaces taken care of, $2 per week. Good references.

FRANK REEGO
40 Florence St., Winchester
O7-tf

NOTICE IS HEREBY GIVEN, that the subscriber has been duly appointed administrator of the estate of Abbie Louise Mudge late of Winchester in the County of Middlesex, deceased, intestate, and has taken upon himself that trust by giving bond, as the law directs. All persons having demands upon the estate of said deceased are required to exhibit the same; and all persons indebted to said estate are called upon to make payment to
(Address)
7 Wedgemere Ave, Winchester.
Nov. 1, 1921.
N 4-11-18 ARTHUR W. MUDGE, Adm.

COMMONWEALTH OF MASSACHUSETTS
MIDDLESEX, SS. PROBATE COURT

To the heirs-at-law, next of kin, creditors, and all other persons interested in the estate of Jenny D. Nutt, late of Winchester in said County, deceased, intestate.

WHEREAS a petition has been presented to said Court to grant a letter of administration on the estate of said deceased to Noel B. Nutt of Winchester in the County of Middlesex, without giving a surety on his bond.

You are hereby cited to appear at a Probate Court to be held at Cambridge, in said County of Middlesex, on the ninth day of November, A. D. 1921, at nine o'clock in the forenoon, to show cause if any you have, why the same should not be granted.

And the petitioner is hereby directed to give public notice thereof, by publishing this citation once in each week, for three successive weeks, in the Winchester Star, a newspaper published in Winchester, the last publication to be one day, at least, before said Court.

Witness, GEORGE F. LAWTON, Esquire, First Judge of said Court, this seventeenth day of October in the year one thousand nine hundred and twenty-one.
F. M. ESTY, Register.
O21-28-N4

Fall Sale of Children's Smocked Dresses at Winchester Exchange on Nov. 7th, also on 8th and 9th if any dresses are left from first day's sale. Only two sales a year, so do not miss the chance to get unusual frocks in exquisite designs. 1t

COMMONWEALTH OF MASSACHUSETTS
MIDDLESEX, SS PROBATE COURT

To the heirs-at-law, next of kin and all other persons interested in the estate of Martha Whitney Rice late of Winchester in said County, deceased.

WHEREAS, a certain instrument purporting to be the last will and testament of said deceased has been presented to said Court for Probate, by Richard S. Taylor who prays that letters testamentary may be issued to him, the executor therein named, without giving a surety on his official bond.

You are hereby cited to appear at a Probate Court, to be held at Cambridge in said County of Middlesex, on the eighth day of November A. D. 1921, at nine o'clock in the forenoon, to show cause, if any you have, why the same should not be granted.

And said petitioner is hereby directed to give public notice thereof, by publishing this citation once in each week, for three successive weeks, in the Winchester Star, a newspaper published in Winchester, the last publication to be one day, at least, before said Court, and by mailing post-paid, or delivering a copy of this citation to all known persons interested in the estate, seven days at least before said Court.

Witness, GEORGE F. LAWTON, Esquire, First Judge of said Court, this fourteenth day of October in the year one thousand nine hundred and twenty-one.
F. M. ESTY, Register.
O21-28-N4

All Indications Point to a Higher Market

Stocks for the Winter at these Special Prices

Libby's Products are the Best

Large Cans of Pineapples	$3.25 doz.
Number Two Can Pineapples	2.60 doz.
Large Cans of Peaches	3.50 doz.
Number One Can Peaches	2.75 doz.
Asparagus Tips	3.90 doz.
Large Cans of Tomatoes	2.25 doz.
Large Bottles of Catsup	2.95 doz

Hatchet Brand Goods

Peas, 2 dozen to a case	$2.65 doz.
Corn, 2 dozen to a case	2.25 doz.
Number Two Cans Tomatoes	1.90 doz.

Hatchet's Canned Baked Beans. Ask us our price by the case before you buy.

Our Table Brand Products

are as good as anything you ever had on your table.

Table Brand Corn, 2 dozen to a case	$2.25 doz.
Table Brand Peas, 2 dozen to a case	2.50 doz.
Table Brand Large Cans Tomatoes	2.60 doz.

Campbell's Tomato Soup will look very cheap to you next Winter. Four dozen to the case at $4.75.

We never had any better New England Baldwin Apples than we have this year. The very best at $7.50 barrel.

The Holiday Season is close at hand. We are ready to fill your order for anything that is good to eat. All you need to say is "*Winchester 1035-W.*" We deliver the goods when we say we do.

Swanton Street Market

"The Store of Quality, Price and Service"

We reserve the right to withdraw these prices without further notice.

REGENT THEATER ARLINGTON

Phone 1420

MATINEES DAILY AT 2.30——EVENINGS AT 8.05

Center Section of Balcony Reserved Every Saturday Afternoon

TODAY AND SATURDAY
David Belasco's Famous Stage Production
"The Heart of Maryland"
With CATHERINE CALVERT
FOX NEWS SENNETT COMEDY CARTOONS

NEXT MONDAY, TUESDAY, WEDNESDAY, NOV. 7—8—9
Lewis J. Selznick Presents
"WHO AM I"
With an All-Star Cast—Also
ELAINE HAMMERSTEIN in
"THE MIRACLE OF MANHATTAN"
COMEDY KINOGRAMS

NEXT THURSDAY, FRIDAY, SATURDAY, NOV. 10—11—12
PEARL WHITE
In "THE MOUNTAIN WOMAN" and
BUCK JONES in "JUST PALS"
FOX NEWS SUNSHINE COMEDY CARTOONS

COMING—"THE OLD NEST"

We Aim to Render—
—Service that Satisfies

GOOD FOR YOU — GOOD FOR US. REPAIRING THAT SATISFIES. STORAGE BY DAY, WEEK OR MONTH. A COMPLETE LINE OF TIRES AND SUPPLIES. CARS FOR HIRE ANYWHERE, ANYTIME. AGENTS FOR THE KING 8

Demonstration by Appointment. *Dodge Brothers Service Station*

CENTRAL GARAGE
WILLIAM D. MILLER, Manager
8 WINCHESTER PLACE WINCHESTER, MASS

QUALITY SERVICE

Automobile Tires Tubes and Supplies

Storage Battery Service at a Moderate Cost

THE OSCAR HEDTLER CO.
26 CHURCH ST., (Opp. Winchester Trust Co.)
Telephone 1208

WOBURN THEATRE

FRIDAY AND SATURDAY, NOV. 4—5
America's Most Beautiful Blonde
Miss Dupont
—in—
"The Page of Paris"
PATHE NEWS COMEDY
HOPE DIAMOND MYSTERY

MONDAY, TUESDAY, NOV. 7—8
Wallace Reid
—in—
"Too Much Speed"
—with—
Agnes Ayers - Theo. Roberts
A PARAMOUNT SPECIAL IT'S A SCREAM
PATHE NEWS COMEDY
TOPICS OF THE DAY

WEDNESDAY, THURSDAY, NOV. 9—10
JAMES OLIVER CURWOOD'S
The Golden Snare
—with—
Lewis Stone
A FIRST NATIONAL ATTRACTION
CHESTER TRAVELS YELLOW ARM COMEDY

3 SHOWS SATURDAY—2:45—6:30—8:30
PHONE WOBURN 696 FOR RESERVATIONS

STONEHAM THEATRE Stoneham

ON THE SQUARE PHONE 92

TODAY, 2:30, 7:30 SATURDAY, 2:30, 6:30, 8:30
Stunts, Humor, Thrills—The One and Only
Fast Moving Western Tale
TOM MIX
In "AFTER YOUR OWN HEART"
FOX NEWS—HURRICANE HUTCH NO. 6—NEWEST COMEDY

MONDAY, TUESDAY, NOV. 7—8
Elaine Hammerstein
In "THE MIRACLE OF MANHATTAN"
FOX NEWS LATEST COMEDY

WEDNESDAY, THURSDAY, NOV. 9—10
Seena Owen - E. K. Lincoln
In "THE WOMAN GOD CHANGED"
FORD WEEKLY NEWEST COMEDY

COMING—WM. S. HART IN "THE WHISTLE"

IT PAYS to Advertise in the "STAR"

$6800

Buys a good modern 7-room house in nice neighborhood. Three minutes from car line, ten minutes from trains; steam heat, hardwood floors, electric lights, gas range. This is a trade.

JUST LISTED

A very unusual house in beautiful location, 10 minutes' walk from the station, 9 rooms, bath and lavatory, modern and in good repair, splendid lot of land. This property is assessed for $15,000. Owner must sell and will consider any reasonable offer.

BUILDING LOTS

We have one lot containing 14,455 sq. ft. on high land in established neighborhood where land is worth 20 cents per square foot. This lot can be bought for $1500 or practically one half its actual value. It is assessed for $2275. We have several other very good trades in lots.

WEDGEMERE SECTION

Attractive little seven-room house, all improvements, in good repair. Price for quick sale $7500.

EDWARD T. HARRINGTON CO., Agents

Cor. Common & Church Sts., WINCHESTER, MASS.

Resident Manager, LORING P. GLEASON

Office hours from 8 to 6 every day except Sunday.
Special appointments made in the evening for business people. Tel. Win. 502.
Residence 505-R. Complete list of rents and sales.

PERCIVAL B. METCALF

REAL ESTATE INSURANCE MORTGAGES

I have a number of estates for sale priced from $6,500 to $38,000. Some of these are very unusual and are of a type seldom offered in the market. I can offer terms on most of them.

BOSTON OFFICE: 1 BEACON STREET

Tel. Winchester 361 Haymarket 933

INSURANCE

ALL FORMS

For best companies, most complete protection or information regarding same consult

F. V. WOOSTER, Agent

WINCHESTER OFFICE 53 CHURCH ST.
Telephone 1384-M

ESTABLISHED 1884

S. B. GODDARD & SON

Insurance Counselors

INSURANCE IS ESSENTIAL.

Because no one can foretell what may happen to himself or his property. In well planned insurance alone lies security and peace of mind.

2 MT VERNON STREET, WINCHESTER
Telephone 1040
15 Pleasant St., Woburn 71 Kilby St., Boston
Tel. 76-77 Tel. Main 6616

USE Winchester Milk

Produced in Winchester under the inspection and approval of Winchester Board of Health.
WE ARE NOW PREPARED TO DELIVER neighborhood milk from grade and registered herds, either fresh or perfectly pasteurized.
At 16 cents the quart.

C. M. PERKINS

99 CROSS STREET - - - - - - - TEL. 1155

NEWSY PARAGRAPHS

A friend of Winchester Post, American Legion, has presented it with a fine cabinet Victrola and an excellent selection of records, much appreciated by the members and a welcome addition to the furnishings of their headquarters.

Auto Batteries, repairing, recharging. Winter storage, wet or dry. Best of facilities. Oscar Hedtler Co., Tel. 1208. Oct. 28-tf

Winchester Post, American Legion, will hold its annual meeting and election of officers on Tuesday evening, Nov. 15th.

David A. Carlue, painter and decorator, hardwood finishing a specialty. 141 Cambridge street. Tel. 494-M. aug28

During the current week Mr. Ormsby L. Court entertained the dancers of the Diehl Halloween Party at South Natick with an exhibition of eccentric accrobatic dancing.

Funeral services were held on Saturday for Mrs. Mabel Dyer Stickney, wife of Mr. George A. Stickney, at the residence on Warren street. Rev. Murray W. Dewart, rector of the Church of the Epiphany, officiated. There were many beautiful floral offerings. The remains were taken to Mt. Auburn cemetery and will later be transfered to the family lot at Hamilton, Ohio.

The special music at the six o'clock service at the Baptist Church on Sunday evening last was in charge of Miss Pearl Prime and Miss Ruth Shultis.

Your clothing is entitled to good cleansing and proper pressing. Call Hallanday's, Winchester 528. tf

Last Monday morning in the High School assembly hall Ruth F. McLaughlin, one of the seniors, was presented with a gold medal and certificate from the Remington Typewriter Co. for proficiency in typewriting. She averaged 55 words a minute for 10 consecutive minutes.

American Legion Show "The Royal Mounted" Friday November 11th. Tickets on sale at Star office 75c and $1.25. O 28-2t

Brussel sprouts, 30c lb.; celery, 25c bunch; lettuce, 6c head; green string beans, 2 qts. 25c; large cauliflower, 35c and 40c head. At Blaisdell's Market, tel. 1272.

Express and moving; packages called for and delivered. Prices reasonable. Terms strictly cash. J. J. Murphy, 15 Winchester place. Tel. 173-M. A1-tf

NEWSY PARAGRAPHS

The following notice has been given a conspicuous place in the electric cars during the past week: "Men who have any respect for women will not smoke in this car." Since the appearance of the notice there has been a noticable improvement in conditions, and women especially have expressed appreciation of the endeavor to provide better conditions.

Everyone is beginning early to plan Christmas gift lists. We are ready to help you on cards and gifts at the Winchester Exchange. O21-28-N4

There was a large attendance on Saturday afternoon at the funeral services of Mrs. Gusta M. Berry, widow of the late William P. Berry, who passed away last week after a long illness. The services were held at the residence, 17 Wildwood street, Rev. Murray W. Dewart, rector of the Church of the Epiphany, officiating. There was a profusion of beautiful flowers. The remains were intered in the family lot in Wildwood cemetery.

On Wednesday afternoon, Nov. 16th, opening at 2:30 o'clock, there will be an afternoon bridge for the ladies' of the Calumet Club. This will be the first afternoon party for the ladies of this season, the affair being in charge of Mrs. Fred E. Hollins, Mrs. Waldo L. Hart and Mrs. Ralph T. Damon. The admission will be by ticket, application for which may be made to any of the above ladies.

About seventy ladies attended the recital and tea given at the home of Mrs. Walter Moran, 53 Wedgemere avenue, Thursday afternoon. A pleasing program was rendered by Mrs. Scott, reader and Mrs. Annette Symmes Hughs, singer with Miss Mary French at the piano. Mrs. Moran was assisted in serving by the following ladies: Mrs. R. Bancroft, Mrs. C. E. Hoey, Mrs. G. N. McMillan, Mrs. B. F. Miner and Mrs. E. I. Taylor. A goodly sum of money was realized toward the new Methodist church.

The Baptist Men's Club will start its winter bowling tournament this evening at the Park Alleys in the Star Building.

Everyone is beginning early to plan Christmas gift lists. We are ready to help you on cards and gifts at the Winchester Exchange. O21-28-N4

Chiropody, Massage, Corrective Exercises. Treatment for Flat Foot, Ingrowing Nails, Bunions. Emma J. Prince, Chiropodist and Masseuse Room 6, 13 Church street. Tel. Win. 582-J. O 7-3m

NEWSY PARAGRAPHS

Mushrooms, 75c lb.; cranberries, 25c qt.; Kraft cheese, 35c lb. At Blaisdell's Market, tel. 1271.

Snyder cured hams, 30c lb.; Armour hams, whole or half, 25c lb.; sliced hams, 45c lb.; fancy large roasting chickens, 40c lb. At Blaisdell's Market, tel. 1271.

Miss Pauline B. Ray, 3 Lagrange street, has resumed pianoforte teaching. Tel. Win. 445-R. O 14-4t

Children celebrating Halloween set fire to a quantity of leaves on the estate of Selectman J. Waldo Bond on Highland avenue Monday night, causing a hot fire for a time. An alarm was sounded from box 63, it being feared that the house would take fire. As it was, no serious damage was done, although the fine privet hedge was ruined.

Are you aware that the Kelley & Hawes Co., wyill take your trunk from the attic to the South Station or steamboat landing for $1.00? Tel. 174 or 35. mh25-tf

Among the many Halloween parties in town Monday evening was a pleasant gathering with plenty of fun at the Winchester Hospital, the nurses there entertaining about 50 with games and refreshments.

Girls' and Boys' Sailor Hats straight from Paris, at the Winchester Exchange. Very smart and becoming to the little people. O21-28-N4

Mr. Walter Shaughnessy, who was taken to the Homeopathic hospital Friday, is reported as recovering nicely from his illness.

Miss Elsie Solis was one of the bridesmaids at the Solis-Parker wedding at the Congregational Church at Watertown, Saturday evening.

The members of the Bethany Society, gave a Gentlemen's Night, Tuesday evening, which was a very social, pleasant affair.

NEWSY PARAGRAPHS

On Friday, Oct. 28th, in Houston, Texas, were born to Mr. and Mrs. Edward Phillips Heath, twin sons, Edward Phillips Heath, Jr., and Horace Walker Heath. It will be remembered that "Phil" Heath, son of the late F. E. H. Heath and Mrs. Heath formerly of Winchester, was married December 23d to Miss Hope Curtis Jones, daughter of Commander Horace Walker Jones and Mrs. Jones, at their country place, Home Acres, Thompson's Ridge N. Y. Since his discharge from the Navy in 1919, Mr. Heath has been doing most interesting experimental work for the Texas Oil Co. in Texas.

Girls' and Boys' Sailor Hats straight from Paris, at the Winchester Exchange. Very smart and becoming to the little people. O21-28-N4

The regular meeting and luncheon of the Woman's Benevolent Society of the First Baptist Church was held in the vestries yesterday.

Mrs. Chas. E. Corey is spending a few days on the Cape, at Martha's Vineyard.

On Armistice Day, November 11th the Legion presents "The Royal Mounted." Town Hall at 8 P. M. Dancing. Tickets 75c and $1.25 an sale at Star office. O 28-2t

Still alarms called the fire department apparatus out at the end of the week for a grass fire on Chesterford road and a truck on Cambridge street owned by Powers Brothers. The damage in each instance was slight.

On invitation of Mr. William Dotten, the Epworth League, of the Methodist Church assembled on the grounds at the reservoir, Monday evening, and had a jolly Hallowe'en Party. There was a large bonfire, games, fancy costumes and decorations and a right jolly good time.

REAL ESTATE

All Forms of

INSURANCE

HERBERT WADSWORTH

LANE BUILDING

Telephone Winchester 291

FOR RENT

FIRST-CLASS STORAGE space for household furniture, in Brown Block, in Winchester Centre. Clean, light room at very reasonable terms.

THOMAS H. BARRETT

Real Estate Insurance

546 MAIN STREET, WINCHESTER

Tel. Win. 357-M or 579-M

November Pointers

SUITABLE WINTER UNDERWEAR IS TRUE ECONOMY.

SO ARE MEN'S RAIN COATS AT $6.50.

STEP IN AND SEE OUR NEW BLANKETS.

HEATHER WOOL HOSE FOR MEN AND WOMEN.

GLOVES AND MITTENS FOR THE SCHOOL CHILDREN.

ARROW DRESS SHIRTS FOR EVENING WEAR.

LADIES' FINE KNIT WOOL AND MOCHA GLOVES.

SPORT HATS AND GAUNTLET GLOVES FOR GIRLS.

BABIES FINE KNIT WOOL ROBES AND SWEATERS.

BARNES

Ready Now for

Hallow'een and Christmas at

The Winchester Exchange and Tea Room

COME EARLY TO SECURE CHOICEST CARDS, GIFTS AND FAVORS

19 Mt. Vernoon Street

—Tel. 1030—

SEWALL E. NEWMAN

60 State Street, Boston

Winchester 777-W Main 1290

WINCHESTER REAL ESTATE

AND

INSURANCE

REAL ESTATE

AND

INSURANCE

A. MILES HOLBROOK

28 CHURCH ST. WINCHESTER
TEL. WIN. 1250 RES. 747-W

WOOLEN HATS

GLOVES AND MITTENS

A whole counter full of brand new wool mittens and gloves, in all sorts of attractive colors, either Plain or Heather Mixtures. With regulation or extra long wrists.

GIRLS' TAMS AND HATS in all the popular colors.

BOYS' WOOLEN HATS at $1.00 and $1.25 each.

G. RAYMOND BANCROFT

Successor to

Bowser & Bancroft

Open Daily 8 A. M. to 6 P. M.

Saturdays until 9 P. M.

PUBLIC LIBRARY, WINCHESTER, MASS

THE WINCHESTER STAR.

VOL XLI. NO. 19 WINCHESTER, MASS., FRIDAY, NOVEMBER 11, 1921 PRICE SEVEN CENTS

FIELD HOCKEY SUMMARY

Winchester High Girls Made Good Showing This Season

Despite the handicap of entering the contest for honors in the Greater Boston High School Girls' Field Hockey League with practically an entirely new team, the Winchester High team has made a fairly good showing against veteran opponents in the league thus far this season.

Of the six games played the team has won two from the Woburn High girls' team, has lost one game to Lexington by a close score and was dedecisively beaten in the other three games, one with Arlington and two with Winthrop High. The Winthrop High team, the league leader, played its second game with Winchester at Winthrop Friday and won, 5 to 0.

The Winchester team has been coached by Miss Polly Weeden, a Sargent School graduate, and physical director and coach last year at the Lexington High School. The only veteran players on the team at the beginning of the season were Miss Ronnalda W. Locke, captain and left fullback, and Miss Evelyn Brown, the right inside. Both have displayed good judgment in training the green team with the supervision of Miss Weeden. Notable among the good new players developed this season are Miss Margaret Smart, goal tender; Miss Lucille Skillings, right wing; Miss Marion Smith, right fullback, and Miss Mary Cullen, left wing. Misses Locke, Smith and Smart have made their opponents work to score against the team since the second game this season. On the offensive Miss Cullen has demonstrated her prowess by making long runs down the field with the ball and has scored practically all the goals registered by Winchester High. Miss Skillings has shown good judgment on offensive playing and on the defense has served the team well on many occasions. The defensive work of the team is a feature of its playing and can be matched by a strong offensive after the new players acquire more confidence from experience and coaching.

The members of the team and their positions are as follows: Miss Margaret Smart, goal; Miss Marian Smith, right fullback; Miss Ronnalda Locke, left fullback; Miss Estelle Simonds, right halfback; Miss Gwendolyn Maddocks, center halfback; Miss Marjorie Ordway, left halfback; Miss Lucille Skillings, right wing; Miss Evelyn Brown, right inside; Miss Elsie Jansen, center forward; Miss Dorothy Aseltine, left inside; Miss Mary Cullent, left wing. The substitutes are Misses Aurora Roudina, Elizabeth Stretch, Isabel O'Connell, Mary MacDonald, Isabel McKenzie and Clytie Brooks. Miss Betty Ramsdell is the manager of the team.

The scores of the games played were as follows: Arlington 4, Winchester 0; Winthrop 11, Winchester 0; Winchester 1, Woburn 0; Lexington 3, Winchester 1; Winchester 2, Woburn 1; Winthrop 5, Winchester 0.

The home games are played on Manchester Field, where the team has put in a lot of hard practice during the past fortnight.

THE RAILWAY WAGE PROBLEM

On Thursday evening, November 17th, Prof. William J. Cunningham of Harvard will address the Men's Club of the First Congregational Church on "he Railway Wage Problem. Prof. Cunningham is a practical railroad man of many years' experience and is thoroughly versed in all the intricacies of railroad wages. In 1916, Prof. Cunningham was selected with the approval of the late James J. Hill for the professorship of transportation at Harvard University which Mr. Hill had endowed and which bears his name.

The subject is one on which all members should be thoroughly informed. It is generally conceded that the settlement of the recent threatened strike was merely a postponement of an issue which is bound to arise again in the near future.

Following the address of Prof. Cunningham there will be a social hour to give all members of the Club an opportunity to become acquainted. During this period smoking and refreshments will be the program.

Pres. Arthur S. Harris has selected the following men as Directors of the Men's Club: Harry G. Bigelow, Marshall J. England, Robert E. Fay, Treasurer, Albert K. Huckins, C. Freeman Olsen, Kenneth P. Pond, George S. Tompkins.

In order to do full justice to the men who will address the Men's Club this year, the President and Directors have voted to limit smoking to the refreshment period immediately following the lecture.

ARMISTICE DAY OBSERVANCE IN THE SCHOOLS.

Schools will be closed on Armistice Day and the day will be appropriately observed by exercises today.

A circular sent out by the State Department of Education suggests a three-fold observance of Armistice Day, the Conference on Limitation of Armaments and the burial of the unknown soldiers. Interesting and instructive programs have been prepared for all the grades and the high school.

RECEPTION NOV. 16th

Invitations are being issued by the directors and members of the Home for Aged People for a reception to be held at the home on Wednesday, Nov. 16th, from 2:30 until 5:30 o'clock.

HOLIDAY TRAINS ARMISTICE DAY

Holiday schedules will be run on the steam railroad Armistice Day.

RED CROSS

The Boston Metropolitan Chapter of the American Red Cross has announced that it will ask the people of Boston and surrounding cities to contribute for the support of its work, $200,000 to be raised during the annual roll call which begins on Armistice Day and lasts until Thanksgiving.

Organization for the roll call in Winchester was completed at a meeting of the Winchester Branch held Tuesday at the Health Center. Miss Natalie Jewett, President of the Winchester Branch presided. Mr. Charles Harris said that under the terms of its charter there were three things which the Red Cross must do.

1. To furnish volunteer aid to the sick and wounded of armies in time of war.

2. To act in matters of voluntary relief and in accord with the military and naval authorities as a medium of communication between the people of the United States of America and their Army and Navy.

3. To continue and carry on a system of national and international relief in time of peace and to apply the same in mitigating the suffering caused by pestilence, disease, famine, fire, floods, and other great national calamities and to devise and carry on measures for preventing the same. This last clause covers a measure of precautionary and preventive activity that is practically limitless.

Miss Rising of the Home Service Department told of her work for the debilitated ex-service men and their families—the men who having been discharged from the Army or the Navy, have found themselves unable to undertake the type of labor for which they were fitted and to which they were accustomed before the war; or who have, under the strain of resumed labor, broken down as the result of unsuspected weakness or suddenly developed debility.

There are now in the Federal Public Health and contract hospitals scattered through the United States, 26,300 of these men. The number is increasing constantly and the Surgeon-General of the Army has admonished us that it probably will not reach its peak before 1925.

The reason is not hard to find. Under the elation and the enthusiasm of their home-coming, thousands of men considered themselves capable, and seemed entirely fit to undertake the ordinary duties of life; but with the first approach of strenuous labor found themselves breaking down as a result of the exposure, nervous strain and physical exhaustion incident to their service in the war.

There has been a steady growth in the number of cases, resultant from shell shock and nervous strain, that have made men incapable of intelligent work, and in imminent danger of permanent mental derangement.

The effects of gasing have been slow but none-the-less malignant in their development. A large proportion of the debilitated service men have developed tuberculosis.

Miss Hall spoke about the new dental clinic which the branch has recently started and explained that a part of the Red Cross work was to educate the public to realize the need of prevention for the cure of diseases.

Mr. Pinkham told of the splendid work of the Junior Red Cross in the Wadleigh School under the direction of Miss O'Sullivan and in the Prince School under Miss Morgan.

The roll call in Winchester will be under the leadership of Mrs. Waldo Bond who will be assisted by Mrs. Sewall Newman, Mrs. Maurice Thompkins and Mrs. John R. Fausey and numerous volunteer helpers.

Checks are made payable to the American Red Cross and supplies for captains may be obtained from Mrs. Fausey.

The Speakers' Bulletin, National Red Cross Headquarters, Washington, D. C.

Cardinal O'Connell,
Archbishop of Boston.

The American Red Cross is an organization of which our country is justly proud. It is dedicated to a noble purpose, the alleviation of suffering mankind, and the story of its achievements speaks for itself.

In order that this organization may continue faithful service and bring assistance to suffering humanity in the various crises which arise from time to time, it needs constant encouragement and support.

It has ever been the just and proud boast of America that she has never been wanting in generosity in any need, and I am confident that American citizens will not fail to respond as they have in the past to help the Red Cross to continue its ministrations to the unfortunate and suffering.

W. Card. O'Connell.

WINCHESTER REAL ESTATE SALES

Announcement has been made of the sale, by the Edward T. Harrington Co., of a large part of the Lawson Estate on Main streets. At the corner of Main street and Mystic avenue, the Lawson mansion, including the large stable and 41,000 sq. ft. of land, has been purchased by E. N. Sylvester, who it is reported will occupy the premises after extensive repairs.

At the corner of Main street and Lawson road, Mr. Guy A. Howe has purchased the 14 room house and 27,750 sq. ft. of land. He will also occupy the premises.

Judge Curtis W. Nash has purchased on Lawson road, 16,375 sq. ft. of land, with a frontage of 100 feet, and plans the erection of a house there.

REPUBLICAN WOMEN'S BAZAAR

Leading Women Will Direct Festival Which Opens Dec. 6th at Copley Plaza

Believing that added privileges bring added duties, Republican women of Massachusetts will hold an extensive bazaar in the Copley Plaza Dec. 6 to 9, inclusive, for the purpose of raising funds to finance their own activities. The bazaar, which promises to be the most brilliant affair of its kind this year, is in charge of leading Republican women in the state, and contributions for the various tables have been pouring in from all sections for some time. Winchester republican women are asked to contribute anything suitable for infant's wear for the baby table in charge of Mrs. W. I. Palmer.

For further information apply to the following members of the local Republican committee: Mrs. W. I. Palmer, Mrs. Herbert T. Bond, Miss Mary Lyons, Mrs. Lillian T. Mason, Mrs. George Neiley, Mrs. George Willey, Mrs. Addison R. Pike, Mrs. Alonzo F. Woodside.

HILTON—DAVIDSON

Miss Ruth Elizabeth Davidson, daughter of Mr. and Mrs. George T. Davidson of 19 Park avenue, and Mr. Carroll Stillman Hilton, son of Mr. and Mrs. Irvin Hilton of 3 Stratford road, were quietly married on Saturday evening at the home of the bride's parents. The ceremony was performed at eight o'clock by Rev. Alliston B. Gifford, pastor of the Methodist Episcopal Church. Decorations of roses, carnations and chrysanthemums made an appropriate setting for the ceremony, which was witnessed by a group of intimate friends and relatives of the young people.

The double ring service was used. Miss Florence Murphy was maid of honor and Mr. John T. Salyer was groomsman, and Miss Virginia Danforth, little neice of the groom, acted as flower girl. The ushers were Mr. Alan Hovey and Mr. Robert Moffette. A stringed trio played the wedding march and later rendered a program of incidental music.

The bride wore a wedding dress of blue silk lace over blue georgette, and carried a bouquet of sweetheart roses. Her attendant was dressed in orchid taffeta and carried pink roses, with the flower girl in white organdy with a basket of rose petals.

A reception followed the ceremony, the parents of the couple assisting in receiving.

The bride is prominent among Winchester's young people. She is a graduate of the Winchester High School '19, and of the Katherine Gibbs School for Girls in Boston, and is an active member of the Sigma Beta Sorority. Mr. Hilton is a graduate of the Winchester High School '18, and is a member of the Gamma Eta Kappa.

Following a wedding trip by auto to Washington, D. C., and southern places of interest, Mr. and Mrs. Hilton will take up their residence in Winchester.

COUNTRY CLUB TURKEY WINNERS

Saturday's play at the Winchester Country Club was a medal play, the prizes being four 15 pound Vermont turkeys. There was a large field out and the birds went to G. A. Musgrave of Arlington, T. Grafton Abbott, Lawrence M. Lombard and Antoine B. Saunders. Messrs Musgrave and Abbott took the best net scores and Lombard and Saunders were gross winners. The scores were as follows:

G. A. Musgrave	96	22	74
T. G. Abbott	106	32	74
A. B. Saunders	94	16	78
R. L. Clark	110	32	78
H. C. Cummings	107	28	79
W. W. Smart	111	32	79
L. M. Lombard	90	10	80
W. J. Breen	110	28	82
A. T. Martin	115	32	83
G. M. Brooks	99	16	83
G. E. Stokes	116	32	84
J. A. Wheeler, Jr	96	10	86
E. R. Glidden	106	20	86
A. M. Bond	98	10	88
N. H. Seelye	107	18	89
P. A. Hendrick	99	10	89

VESPERS AT THE UNITARIAN CHURCH

There will be a vesper service next Sunday Nov. 13, not Nov. 6, as announced by mistake in the calendar, at the Unitarian Church at 4:30. Mr. Bennett, Baritone at Trinity Church, Boston, will be the soloist. Mr. Reed will speak briefly on "The Two Minute Silence Armistice Day, and Other Great Silences." All seats are free and everybody is welcome.

The program is as follows:

Organ Prelude "Clair de Lune" Karg-Elert
Vocal Solo, "O Love Divine" ....Scott
Organ selection, "Andante from Symphony 6 Tschaikowsky
Vocal Solo, "It is Enough," from "Elijah" Mendelssohn
a) "God is my Shepherd" ....Dvorak
b) "Creation Hymn" ....Beethoven
Organ Postlude, "Song of a Hero" Volkmann

Mr. Charles Bennett, Baritone soloist Trinity Church, Boston.
Mr. Charles P. Scott, organist Winchester Unitarian Church.

MOTHERS' ASSOCIATION

Mothers! Attention! Miss Mary C. Shute, head of the kindergarten department of the Boston Normal School, an unusual charming speaker, will speak on "Story Telling for Mothers," at the regular meeting of the Association. It will be held in the High School assembly hall, Wednesday, November 16, at 3 o'clock followed by a social hour. All mothers, teachers, those interested in children are cordially invited. Little children may be brought and left in charge of a kindergarten. Bring a friend, and come and show your appreciation of a rare speaker, and a helpful subject.

OVERSEAS VETERAN MARRIED

Harold F. Ogden Takes Bride From Methuen

Mr. Harold F. Ogden, who served 23 months overseas in the World War with the 26th Division, being commissioned 2d Lieut. while in France, the son of former Selectman and Mrs. George C. Ogden of 20 Ridgefield road, was married on Tuesday evening at the Free Baptist Church, Lawrence, to Miss Ruth Wight Hayes, daughter of Mr. and Mrs. Walter M. Hayes of 2 Sunset avenue, Methuen.

The ceremony was witnessed by a large gathering of friends of the young couple, guests attending from New York, Boston, Nashua, N. H., South Carolina, California and Maine. The officiating clergyman was Rev. Dr. Albert Jefferson of the Free Baptist Church, assisted by Rev. Olin C. Tracy, D. D., of Shelton, Conn.

The bride wore a wedding dress of ivory dutchess satin, panneled with chantilly lace, and her veil of tulle was caught with orange blossoms. She carried a shower bouquet of brides' roses and lillies of the valley. The matron of honor was Mrs. Olin Hayes of Hampstead, N. H., sister-in-law of the bride. She wore radium taffeta and carried bridal roses of pink and yellow. Mr. Robert G. Starbuck of South Acton, a classmate of the groom, was best man, and Mr. Carl B. Ogden, brother of the groom, who had been for the past two years at San Francisco, Cal., stood up with his brother during the ceremony.

Miss Lucy Lee of Lawrence was flower girl and the bridesmaids were Miss Elsie Frederick, Miss Helen Tewksbury, Mrs. Grace Emmons and Miss Vivian Jennings of Lawrence; Miss Esther Colby of Andover and Miss Ruth Foss of Brunswick, Me. They were gowned alike in rainbow shades of georgette crepe with hats to match and carried brides' roses of pink and yellow.

Following the ceremony a reception was held from eight to ten at the home of the bride's parents, the residence being decorated for the occasion with palms, roses, white chrysanthemums and cut flowers. The ushers serving at both ceremony and reception, were Messrs. Raymond Strawbridge, Guy Messenger and Kenneth Park of this town; Orlow Clark of Springfield; Olin Hayes of Hampstead, N. H., and Harry Emmons of Lawrence.

The couple left immediately after the reception for a trip through the South. They will make their future home in Andover. Mr. Ogden, who is in the employ of a well-known Boston bond house, graduated from the Winchester High School and attended Harvard College and Boston University.

LAST NIGHT'S BOWLING

The second series since the shift in ratings was rolled at the Calumet Club last night, teams 11, 15 and 12 winning three points each from teams 8, 6 and 7. The most noticable result of the new ratings appears to be the larger scores rolled by those men who have been lowered, several of whom have rolled their best figures since the change. Etheridge led in individual work, making a total of 325 with 131 for high single. Paul Goddu rolled 312 with 114, Davidson 308 with 116, Wilson 306 with 126. Blanchard 305 with 110, Fenno 107, Richardson and Pilkington 104 each, Dickson and Flanders 103 each, Stackpole 101 and Lane and Corey 100.

The scores:

TEAM 8 vs 11				
Team 11				
Stratton	98	87	99	284
Etheridge	90	104	131	325
Saabye	83	90	88	261
Demarest	79	74	85	238
Blanchard	98	97	110	305
	448	452	513	1413
Team 8				
Fairchild	73	[illegible]	73	219
Stackpole	86	101	89	276
Adams	83	98	96	277
Dickson	84	79	103	266
Goodale	86	89	92	267
Handicap		23		
	435	463	476	1374
TEAM 7 vs 12				
Team 12				
Emery	76	94	93	263
Seller	87	97	99	283
Fitts	87	85	95	267
Hedtler	92	88	84	264
Davidson	80	112	116	308
	422	476	487	1385
Team 7				
Carr	43	87	87	217
Walker	69	69	69	207
Flanders	99	97	103	299
Caldwell	99	84	78	261
Lane	99	100	90	289
Handicap		23		
	432	460	450	1342
TEAM 6 vs 15				
Team 15				
Hovey	80	88	88	256
Richardson	104	80	90	274
Hunkins	87	73	71	231
Corey	90	94	100	284
Wilson	91	89	126	306
Handicap		34		
	486	458	509	1453
Team 6				
Fenno	83	107	91	281
MacDonald	83	84	86	253
P. Goddu	114	96	102	312
Pilkington	104	102	88	294
W. Goddu	92	92	92	276
	476	481	459	1416

Team Standing, Nov. 10th.

Team	Won	Lost	Team	Won	Lost
5	21	3	6	11	13
11	20	4	8	11	13
2	19	5	12	11	13
9	13	7	15	11	13
16	15	9	10	8	12
13	13	11	18	8	16
14	13	11	1	8	16
4	10	10	3	8	16
19	10	10	21	6	14
20	10	10	7	2	22
17	12	12			

GOLF ARMISTICE DAY

Armistice Day at the Winchester Country Club will see an all-day medal play, the proceeds of which will go to the benefit for the sick soldiers. A feature of the play will be a Legion bugler, who will sound the signal at 12 o'clock for the interval of silent prayer.

"THE ROYAL MOUNTED"

All roads will lead to the Town Hall on the evening of Armistice Day, when Winchester Post, American Legion, presents its annual show, "The Royal Mounted." The sale of seats has been very gratifying and a record breaking audience is assured.

The cast in the order of their first appearance is to be as follows:

MAJOR BUCKLAND—Of the Northwest Mounted Police, ...Edward Boyle
ORDERLY—Of the Northwest Mounted Police, Henry Harris
JOHN HICKEY—United States Deputy James Flinn
VICTOR O'BRIAN—Sergeant of the Northwest Mounted Police, ...Kenneth Caldwell
ROSA LARABEE—Sam's Sister Winifred Bent
ANTOINE BASSETTE—A Lumberman, Sherman Saltmarsh
EASTERN—A Lumberman ...Clarence King
LONG JACK—The Uncertain .Philip Savage
MAG TRUDEAU—Louis' Sister Mary Hodge
JOE HAMNER—Foreman of Camp No. 13 Dan Hanlon
LOUIS TRUDEAU—The Questioner George Young
CORPORAL RADLEY—Of the Northwest Mounted Police ....Harry Bigelow
SAM LARABEE—A Guide and Trapper Vincent Clarke

The play committee is as follows:

SYNOPSIS OF SCENES

ACT I. Mounted Police Headquarters at Calgary, Alberta, Canada.
ACT II. Russell's Camp No. 13 on the Great Elk. Three days later.
ACT III. Sam's cabin on the Great Elk. Three days later.
ACT IV. Smoky Pass at Sunrise the following morning.

PLAY COMMITTEE

GEORGE J. BARBARO, Chairman
TERRENCE CULLEN HENRY HARRIS
JAMES FLINN WILLIAM H. HEVEY
LOUIS GODDU GEORGE F. LeDUC
WILLIAM PHIPPEN

The following officers of the Post are in general charge:

OFFICERS

WM. E. RAMSDELL, Commander
MARSHALL J. ENGLAND, Vice Commander
LOUIS GODDU, Adjutant
KENNETH F. CALDWELL, Finance Officer
DOROTHY WELLINGTON, Historian

MUSICAL PROGRAM FIRST CONGREGATIONAL CHURCH

Sunday Evening at 7 O'Clock

At the First Congregational Church on Sunday evening the music will be furnished by members of the Boston Symphony Orchestra, as follows:

Mr. Socrate Barozzi, violinist; Mr. R. K. Patch, tenor; Mr. Georges Miquelle, 'cellist.

Cavatina .... Raff
To the Sun .... Curran
Pastorale .... Bender
The Mill .... Raff
Traumerei .... Schumann
O Saviour, Hear Me....Gluck
Meditation .... Waelmunk
The Lord Is My Light....Allitsen

THE POSTMASTER SAYS

Do your Christmas mailing early! Packages may be marked "not to be opened until Christmas."

In normal times this office handles about 10,000 pieces of mail every day. For two or three weeks around Christmas time there will be more than double that amount, and it will be for your interest as well as ours to mail early.

Do not under any circumstances, mail a "flimsy" package. Wrap strongly and tie securely. Write address on the package, not on the tag, tags get pulled off leaving the package without identification marks; also, it is against the rules to address packages by tag.

If you are mailing small articles such as jewelry, strings of beads, etc., do them up in a good sized package—at least 3 inches by 5 inches—there is less liability of loss. This last applies also to small cards. Put them in a regular sized envelope.

A special delivery stamp on a parcel post package gives that package the same care and despatch as first class mail.

In directing letters be sure and place the stamp in the upper right hand corner, and address plainly, thus—

Mr. John Smith
1231 Main Street
Winchester, Mass.

any deviation from the proper and regular manner of directing causes delay. A delay of even two seconds on a thousand letters a day amounts to something—figure it out and see how much.

If you have a number of letters to mail, face them all in the same direction and put a band or string around them before you drop them in the box.

Mail for China and the far east should be mailed now.

Lets all do our part.

WINCHESTER HIGH TAKES THIRD PLACE

By defeating Watertown High 6 to 0 on Manchester Field Saturday afternoon the local boys went to third place in the Mystic Valley League. The game was witnessed by a big crowd, and the high wind, blowing across the field, kept the play largely down to line work. Winchester surprised many by her playing, being especially strong on the offensive, worrying the visitors from the start and reaching their 10-yard line in the first quarter. Tansey, playing fullback, made Winchester's touchdown, carrying the ball from the 20-yard line in the second quarter by a lone play on tackle.

The summary:

WINCHESTER	WATERTOWN
Flaherty, le	re, Wallace
Fitzgerald, lt	rt, Mosher
G. O'Connor, lt	
Randlett, lg	rg, D. Dariane
Kelley, c	c, Holbrook
Richardson, rg	lg, Boyajian
Redding, rg	
Sexton, rt	lt, A Holbrook
Mason, re	le, Bowen
McNeilly, re	
Gray, qb	qb, Nichols
Kendrick, lhb	rhb, Kewrkian
Winer, rhb	lhb, Applin
J. Tansy, fb	fb, Solis

Score, Winchester 6. Touchdown, made by Tansy. Referee, Hoffman. Umpire, Hyslop. Linesman, A. V. Donnellan. Time, four 10-minute periods.

COMING EVENTS

Nov. 10, Thursday. Annual meeting of Winchester Unitarian Society at 8 p. m.

Nov. 10, Thursday 7 P. M. Annual Parish Supper Unitarian Church in charge of Mrs. J. T. Clark and Mrs. O. C. Lane.

Nov. 11, Armistice Day. Winchester Country Club: All day medal play, the proceeds of which will go to the benefit fund for sick soldiers.

Nov. 11, Friday evening. Formal ladies' night at Calumet Club. Bridge and dancing.

Nov. 12, Saturday. Winchester Country Club: Four-ball match.

Nov. 12, Saturday. W. H. S. vs. Melrose H. S. Football at Melrose. League game.

Nov. 15, Tuesday. Ladies' Friendly Society will hold a special all day sewing meeting. Box Luncheon.

Nov. 15, Tuesday. Annual meeting and election of officers of Winchester Post, American Legion.

Nov. 16, Wednesday. 2:30 to 5:30 p. m., reception at the Home for Aged People.

Nov. 16, Wednesday. Ladies' afternoon bridge at Calumet Club at 2:30 o'clock.

Nov. 16, Wednesday. Annual Donation Day for the home for paged people.

Nov. 16, Wednesday. Regular meeting of the "Mothers' Association," High School Assembly Hall at 3 o'clock.

Nov. 17, Thursday. Meeting of Congregational Men's Club.

Nov. 19, Saturday evening. Smoker at Calumet Club.

Nov. 22, Tuesday. Ladies' Friendly Society All Day sewing meeting. Tea.

Dec. 1 and 2, Thursday and Friday. "Cameo Girl," musical comedy by Young People's Society, First Congregational Church.

Dec. 6, Tuesday. Ladies' Friendly Society, Unitarian Church will hold a holiday bazaar. Luncheon 12 to 2 p. m.

Dec. 14, Monday. Mothers' Association Christmas play. High School assembly hall.

Do you read the
STAR ADS
THEY PAY
WHY NOT TRY ONE?

FORTNIGHTLY NOTES

On Monday, Nov. 14th Dr. David D. Vaughn Professor of Social Service at Boston University will speak upon "American Ideals." A study of the age-long struggle for freedom and justice culminating in the democratic movement of today. He should know his subject in many phases, as he has worked his way from a newsboy on the streets of Chicago, to the position he now occupies, and continues to gather rich experiences that come from the two extremes of life.

The soloist of the afternoon is Mrs. T. C. Smith, member of the club, and a student of the Chas. M. Leoffler method of teaching.

The lecture on "Tapestries" at the Boston Art Museum will take place on Nov. 18th. This promises to be a very interesting affair when one considers the beauty of the tapestries hanging there. The luncheon will be at one o'clock, the lecture at two. The number is limited to twenty five for the luncheon, those interested please notify Mrs. Doan 'tel 697.

The Literature Class held it's first meeting on Monday, under the leadership of Miss Weeks and Miss Richmond.

Miss Weeks' paper was the same scholarly production with which she favors the class each year. She considered the subject of English Drama from the time of Shakespear to the present day, and specialized upon the work of Pinero. Miss Richmond chose scenes from four of his plays, to illustrate the contrast between the keen wit and tragic pathos brought out in his work. Mrs. Sache read from "The Thunderbolt" Mrs. E. E. Thompson the boudoir scene from "The Gay Lord Quex." Mrs. Carrier from "The Magistrate" and Mrs. F. W. Cole from "Trelawny of Wells." The new Tea Service in the Committee Room was christened and enjoyed.

WADLEIGH BOYS VISIT TEXTILE EXHIBIT

Twenty boys visited the Textile Machinery Exhibition last Friday under the care of Mr. Raymond E. Pinkham. All were guests of Mr. Raymond Bartlett of 19 Yale street. The boys made an exhaustive study of the exhibit and saw all the "high lights" of the show because the excellent guide Mr. Bartlett furnished seemed to know some magic words to speak in the ears of men in charge of the various machines and these magic words always entitled the boys to individual explanations as to why things happened thus and so.

When the visit ended each boy had learned how dirty wool from the backs of sheep is transformed step by step by wonderful machines into the clothes you and I may wear.

The boys are now busily engaged writing compositions for Mr. Pinkham relating all they learned on their journey.

HEARING POSTPONED

Owing to several important functions, the hearing on the proposed War Memorial has been postponed to a date to be announced later.

WINCHESTER SAVINGS BANK

26 Mt. Vernon Street

STATEMENT OF CONDITION OCTOBER 19, 1921

ASSETS		LIABILITIES	
U. S. Liberty Loan Bonds	$376,738.90	Deposits	$2,001,379.07
Municipal Bonds and Notes	19,982.50	Surplus:	
Railroad Bonds	279,751.25	Guaranty Fund	97,840.71
Street Railway Bonds	48,812.50	Profit and Loss	93,278.62
Telephone Co. Bonds	32,206.25	Discount	8,627.67
Bank Stocks	6,542.50	Christmas Club Deposits	10,578.75
Loans on Real Estate	806,750.00		
Loans on Personal Security	540,075.00		
Bank Building	11,000.00		
U. S. War Savings Stamps	34.72		
Cash on hand and in Banks	89,811.20		
	2,211,704.82		2,211,704.82

Deposits go on Interest Monthly

Money deposited on or before the third Wednesday of each month will draw interest from that day.

Deposits received from $1 to $2000

Business Hours—9 A. M. to 3 P. M. Saturdays—9 A. M. to 12 M. and 6 to 8:30 P. M.

HARRY C. SANBORN, President WILLIAM E. PRIEST, Treasurer

Telephone Winchester 30

"A DELIGHTFUL SONG RECITAL"

A large and enthusiastic audience greeted Miss Nathalie Bowman Gifford last Friday night at White's Hall, Winchester, Mass.

Her Irish and Norwegian Folk Songs in the costume of their respective countries brought forth repeated applause, and her naturalness in the acting of the past was very pleasing.

Special mention should be made of the number entitled "Shule Agrah" in the Irish Group and the "Echo Song" in the Norwegian Group.

The "Jewel Song" from "Faust" was well rendered and received hearty recognition.

Miss Gertrude Hubbell's Musical Readings were of a high order and her encores as well, were full of real life.

Mr. Earl Oliver, Baritone rendered some classical numbers, and his deep powerful voice would make it easy for him to fill a much larger hall.

Miss Gertrude Brailey of the New England Conservatory of Music, accompanied the singers and also the Reader most acceptably.

Miss Gifford was presented with a profussion of yellow chrysanthemums roses, and pinks.

The ushers were Mr. Vincent Clark, Mr. Hamilton Gifford, Mr. Kenneth Caldwell and Mr. Henry Harris.

The high wind which struck town Saturday morning did considerable damage to trees about town, many large limbs being blown down. The clock on the Congregational Church was stopped and some wires were also blown down.

RENT INSURANCE

Covers the loss of rent during the period of repair or replacement and is applicable to all classes of risks, whether manufacturing, mercantile or dwelling house properties.

AN OWNER OF RENTED PROPERTY loses the income from that property when it is rendered untenantable in whole or in part.

AN OWNER OCCUPYING HIS OWN PROPERTY loses the value of such occupancy under the same conditions.

IN EITHER CASE mortgage interest, taxes, and usually maintenance and operating charges continue undiminished without compensating return, UNLESS

Rent Insurance Fills the Breach

For further particulars apply to

Dewick & Flanders
INSURANCE

Tel. Main 7330 100 Milk Street, Boston, Mass.

DANIEL KELLEY, Pres. D. W. HAWES, Treas.

KELLEY & HAWES CO.

Start Your Express Shipments RIGHT!

PACKED MARKED RIGHT

Shipments started right are half way there

FURNITURE PACKING, MOVING AND STORAGE

Telephone 35 or 174 **KELLEY & HAWES CO.** Winchester Mass.

NOTED ENGLISH PREACHER FOR WINCHESTER

The Fighting Parson of Denver—First Congregational Church, Sunday Morning

Dr. George S. Lackland, who is to preach next Sunday morning in the First Congregational Church is one of Great Britain's notable gifts to America. Though he was born in England his family moved to Canada when he was a child and he completed his ic education in Victoria Uni- in Toronto. Entering the he soon drifted out to Iowa served as pastor for eight years. four years ago a call came to him to captain a forlorn ecclesiastical hope in Denver. The enterprise was the heaviest white elephant which that part of Methodism had to carry, but today Grace Community Church, its membership grown from 400 to 800, with a new $65,000 parish house to which 8000 young people per month resort, is one of Denver's marked institutions. So fair is the Grace Church pulpit in treatment of industrial questions that a year ago no less than 18 labor men including the president of the State Federation of Labor, the president, vice president and treasurer of the Central Labor Board of Denver and the editor of the Non Partisan Leader united with the church.

Dr. Lackland is a great speaker. Last June at the Denver convention of the American Federation of Labor the ovation which greeted his address was one of the greatest that body had ever given anyone. Winchester is very fortunate in securing him, a privilege possible only because he will be in Boston as Ford Hall forum speaker next Sunday evening. He will not only occupy the First Congregational Church pulpit as preacher at the 10:30 a. m. service, but will also address the forum at 12 o'clock. He will bring to Winchester from Boston the atmosphere of the congerence on Christian ideals in industrial relations in session November 13 and 14.

Rev. Don Ivan Patch of Arlington will speak in the evening at the special musical service.

WINCHESTER TEACHERS' CLUB

Tuesday evening, Nov. 15, in the Town Hall, the Scottish Musical Comedy Company will present "The Cotter's Saturday Night" under the auspices of the Winchester Teachers' Club. The purpose of the entertainment is to raise funds for later events of an educational nature which will be given in the High School Hall, to which the public will be invited.

The sketch is based on the poem by Robert Burns and gives opportunity for dialogue, stories, solos and quartet numbers. The company is composed of trained singers and is highly recommended.

The committee has placed the price of the tickets within reach of all so that a full house may greet the company when the curtain rises.

Reserved seats may be secured at F. E. Barnes's store on Saturday Nov. 12, and at the box office on the evening of the entertainment.

B. F. Mathews, W. E. McLaughlin. Funeral directors and enbalmers. Tel. Win. 1236-M. and 578-J.

LEGION NOTES

The next meeting of the local post is the annual meeting for the election of officers. It will take place next Tuesday night, November 15th, at the Legion House. The present officers have been nominated for re-election, with only one exception. Kenneth Caldwell declined re-election as Finance Officer and Arthur Harris was nominated in his place. Our Vice-Commander Marshall J. England who attended the National Convention at Kansas City will be present and give us a personal account of those eventful days in the Legion's history. At the time of this writing, the entertainment has not been definitely announced, but the entertainment committee promises us that it is to be "extra ordinary" and will be the feature of the evening.

The "Father and Son Night" which was to have been held last spring, but had to be postponed will be held in December. Mr. Feri Felix Weiss, author and lecturer, will relate his experiences in rounding up reds and spies during the war.

Next Monday afternoon, November 14th, Marshal Foch will visit Boston. It is planned by the American Legion to hold a monster parade in his honor. All the posts of greater Boston have been invited to participate. Winchester post should, and we trust will, be well represented.

Ex-service men, whether they served in the army or navy, should consider it a privilege and an honor to be able to take part in an event of this sort. It is impossible—owing to the short time before the parade to make a personal appeal for members to be present, so it is hoped that every ex-service man who reads this will consider it as a personal invitation for him to take part.

The day will not be a holiday to be sure. Neither was the day in 1915 when a parade was held in Boston in honor of the visiting governors; neither was the day in March 1919 when President Wilson first returned from Europe; nor the day in April 1919 when the Yankee Division paraded. Yet on each one of these occasions business practically stopped in the city, and thousands left their work to witness the celebrations. It is anticipated that it will be the same way next Monday, and men should have no difficulty in getting away from business to join in the parade.

At the time of this writing it is impossible to announce the details regarding time, place, and person to whom to report. That information will be given to-morrow night at the play in the Town Hall by Commander Ramsdell, or may be obtained by calling the post officers. Uniforms should be worn, if possible.

BIRTHS

A daughter was born Nov. 1st to Mr. and Mrs. William J. Ghirardini of 45 Wedgemere avenue.

Mr. and Mrs. George E. Bond are the parents of a son, George Hurlstone Bond, born at the Winchester Hospital.

Children's book week, November 13th to 19th. See exhibit at public library. 1t

ANOTHER GIFT TO THE LEGION

Mr. Edward S. Foster of Grove street has presented to the local post of the American Legion a handsome player piano for use in its new quarters. His gift like those which have preceded it, is much appreciated by the men, and they extend to Mr. Foster their sincere thanks for his generosity and kindness.

LEGION PARADE PRIZES

The Lawn Carnival Committee of the local American Legion Post have on exhibition this week, at Allen's Drug Store, the prize cups awarded to the winners of first and second prizes in the parade on Columbus Day. First prize was awarded to George W. Blanchard & Co., and second prize to the Winchester Grange.

The postponed meeting of the Winchester Boat Club was held Friday evening at the office of the Edward T. Harrington Co. The meeting voted to make the preposed changes in the by-laws, providing for new classification of membership and to change the annual meeting from April to January. Several other matters were also acted upon.

The Friendly Glow

IF we do wrong, do not tell the other fellow—for two wrongs never made a right—tell us.

The only way to remedy a hidden injustice is to let the injustice be known to the author, especially if he is willing to remedy it.

The Edison Electric Illuminating Company of Boston

POLL BOOKS OUT

The List of Assessed Polls, more generally known as the "Poll Book," is out for 1921, and copies may be obtained at the STAR OFFICE at 50 cents each.

Purchasers desiring copies mailed must add 15 cents additional for postage up to 200 miles. Safe delivery not guaranteed.

No books delivered except for cash.

This year's book is over double its usual size, the addition of many new names, together with those of all women voters, greatly increasing it in volume of the town.

The edition is limited and those desiring copies are urged to order at an early date.

Purchase your books at the STAR office.

DON'T LET IT LAPSE

Keep up your premium payments, for you never know when fire may break out in your property and if you are unprotected, your loss may be total. Simply pay your premium as we notify you—then you are safe.

"Don't worry about the future"

A. MILES HOLBROOK
28 Church Street, Winchester
Phone 1250

SPECIALS FOR SATURDAY

DRUMMOND'S MARKET

543 MAIN STREET

FREE AUTO DELIVERY Tel. 899 and 1064 Win.

MILK FED VEAL		SUGAR CURED HAMS	
Veal Steak	55c lb.		38c lb.
Veal Chops	45c lb.		
To Roast	25c-35c lb.		
SPRING LAMB		**STEAKS**	
Leg and Loin	28c lb.	Choice Rump	60c lb.
Shorts Legs	32c lb.	Sirloin	48c lb.
Fore Quarters	12c lb.	Top Round	45c lb.
Kidney Lamb Chops	45c lb.	**STEER BEEF**	
ROASTS		**SMALL FRESH KILLED FOWL**	
Face Rump	35c lb.		25c lb.
Back Rump	35c lb.		
Undercut	28c-30c lb.		
Shoulder	28c-30c lb.		
STEER BEEF			

THE STORE OF QUALITY AND SERVICE

RANDALL'S

Holiday and Week End Specials

CANDY

HOME MADE OLD FASHIONED MOLASSES COCOANUT TAFFY **33c lb.**

CHOCOLATE COVERED PEANUT AND RAISIN CLUSTER **43c lb.**

ICE CREAM --- MACAROON

Look for this space Every Week for our Week End Specials

Telephone 515

Grace Day Gatchell

Member of the

FACULTY OF THE FAELTEN PIANOFORTE SCHOOL

Will teach in Winchester on Thursday, beginning September 29. For information and arrangements, telephone mornings or write

107 QUEENSBURY STREET

Tel. Copley 7707-W

Good Gulf Gas **Supreme Oils**

TIRES, TUBES, BRAKE LINING, GREASES AND SPARK PLUGS

KIMBALL & EARL
AUTOMOBILE MACHINISTS

751 Main Street Winchester, Mass.

TELEPHONE 1365

Jack Frost

Jack will soon be here—tingling your finger tips—nipping your toes—puffing his frosty breath upon the window pane. Are your BLANKETS ready?

THE WINCHESTER LAUNDRIES, Inc.

KNIGHT'S PHARMACY

TOILET ARTICLES OF REFINEMENT

WINCHESTER SQUARE WEST, AT CHURCH STREET

PUBLIC LIBRARY
WINCHESTER
MASS.

JOHN J. SULLIVAN
Plumbing and Heating
All Jobbing Promptly Attended To
63 NELSON STREET
Tel 953
apr20.tf

D. F. DINEEN
Plumbing and Heating
All Orders given prompt attention. Prices right. Work Guaranteed
41 Irving St. Tel. 1211-M

ANDREW SCHLEHUBER, Inc.
MEMBER OF ASSOCIATION OF ARMY-NAVY STORES
N. J. Merrill, Pres.
C. G. McGlone, Treas.
CATERERS AND CONFECTIONERS
Banquets, Private House Teas, Weddings and Dinner Parties a Specialty. Service to all parts of Massachusetts.
Tel. Lynn 4305, 4306
158 BROAD STREET, LYNN
f11-tf

GEORGE F. OSBORNE
CARPENTER
All jobbing promptly attended to.
5 Nelson Street
Telephone 533-M
Tf

GLENDALE FARM
WOBURN, MASS.
Just the place to get a
Good Dinner or Light Lunch
Board by the day or week
171 CAMBRIDGE ROAD
near Lexington Line
Tel. 21-J MRS. G. W. WOODMAN
Oct. 14 4t

C. FEINBERG
JUNK DEALER
Rags, Bottles, Rubbers, Old Iron and all kinds of Metals and Paper Stock, Automobile Tires Rubber Hose, Books and Magazines. Send me a postal and I wil call.
44 Middlesex Street Wincheste
Tel. 591-R Winchester dec13.tf

300
THATS MY TELEPHONE
SANDERSON
ELECTRICIAN

M. J. FOLEY
AMERICAN JUNK DEALER
Highest Prices Paid for Newspapers, Book Stock, Rags, Bottles, Metals, Rubbers, Auto Tires and Rubber Hose
7 Middlesex St., Winchester, Mass.
Tel. Winchester 645-W
Second Hand Furniture Bought and Sold

WEYMOUTH BROS.
E. G. Weymouth W. R. Weymouth
Tel. Medford 2971-R and 364 M
CARPENTERS & BUILDERS
Painters and Decorators
48 Farragut Av., and 11 Simonds Court
MEDFORD, MASS. m6tf

SERVICE
HAVE YOU A GAS LAMP, Kerosene Lamp or Vase?
I can make it into an ELECTRIC LAMP at small cost
E. C. SANDERSON
APPLIED ELECTRICITY
6 MT. VERNON ST.
WINCHESTER, MASS.
PHONE 300

CALUMET TOURNAMENT

New Ratings Now Going Into Effect

The first period of re-rating the bowlers in the Calumet tournament has now been reached, the teams rapidly completing the first five matches of their schedule. Whether this will affect the bowling largely remains to be seen, but many changes are being made and the outcome will be interesting. The first matches to be rolled on this basis occured Friday evening, there being some difficulty experienced where teams which are re-rated met teams standing on the old figures. As it was team 16 won three from 14, 2 three from 21, and 11 all four from 10. The 14 vs. 16 match was particularly close, 16 taking the first by four and the second by 10, while 14 got the third by 6, leaving eight pins difference on the totals. Ten and 11 rolled a tie in their second, 11 winning the roll-off. Higgins led in individual work, making 355 for a total and 138 for a single. Goldsmith rolled 327 with 120, Saabye 305 with 105, Demarest 115, Butler 109 and Crafts and Morton 105 each.

The scores:

TEAM 14 vs 16

Team 16				
Tredennick	90	89	89	268
Hadley	67	78	88	233
Saunders	78	102	98	278
Barron	83	81	89	253
S. Taylor	93	93	93	279
Handicap		3		
	414	446	460	1320
Team 14				
Peterson	79	83	84	246
Hildreth	79	92	101	272
Fausey	83	91	101	275
Freeburn	78	78	78	234
Johnson	91	92	102	285
	410	436	466	1312

TEAM 2 vs 21

Team 2				
Goldsmith	107	100	120	327
Morton	88	105	91	284
Symmes	102	87	75	264
Sabyer	90	90	90	270
Higgins	106	111	138	355
	493	493	514	1500
Team 21				
Butler	109	87	71	267
Tuttle	81	79	88	248
Chamberlain	63	59	90	212
Sargeant	93	78	83	254
Pitman	92	88	88	268
Handicap		75		
	513	466	495	1474

TEAM 10 vs 11

Team 11				
Stratton	70	90	85	245
Etheridge	94	89	101	284
Saabye	102	98	105	305
Demarest	115	94	85	294
Blanchard	96	83	95	274
Handicap		42		
	519	*96	513	1528
Team 10				
Barr	80	102	79	261
Perkins	76	76	76	228
Eaton	95	83	87	265
Crafts	93	105	91	289
Dolben	89	89	89	267
	474	496	463	1433

* Won roll-off

Monday night's matches saw some fine scores and very close figures. Among the higher individual figures were noted the following: Berry 327 with 121, Corey 325 with 128, Murphy 313 with 112, Newman 312 with 110, Taylor 308 with 117, Weed 306 with 119, Badger 304 with 127, N. W. Purrington 302 with 110, Ovens 113 and R. L. Purrington 113. As a result of the matches team 3 took all four from 18, 1 three from 17 and 5 three from 13. In the latter match 5 took the third by six pins and the total by eight, team 1 got its second string from 17 by nine and team 3 its first from 18 by six.

The scores:

TEAM 3 vs 18

Team 3				
Barrett	81	96	84	261
Gendron	92	100	93	285
Weed	119	86	101	306
Corey	87	110	128	325
Newman	93	110	109	312
	472	502	515	1489
Team 18				
Clark	74	73	73	220
Ackerman	75	75	75	225
Whittlesey	70	81	84	235
Smith	89	90	107	286
Ovens	113	81	65	259
Handicap		45		
	466	445	449	1360

TEAM 1 vs 17

Team 1				
Berry	121	101	105	327
Flinn	8	80	80	240
Stephenson	96	99	80	275
Taylor	117	87	104	308
Murphy	108	112	93	313
	522	479	462	1463
Team 17				
Adriance	75	83	92	250
Main	79	91	79	249
Fuller	80	80	80	240
Pond	74	74	74	222
Badger	82	95	127	304
Handicap		47		141
	437	470	499	1406

TEAM 5 vs 13

Team 5				
Purrington, G. F.	91	88	98	277
Purrington, G. W.	100	92	89	281
Purrington, W. E.	86	84	85	255
Purrington, R. L.	113	83	87	283
Purrington, N. W.	109	83	110	302
	499	430	469	1398
Team 13				
Miner	97	77	85	259
Kerrison	64	62	77	204
Carleton	88	87	84	259
Simonds	101	102	88	291
Tarbell	86	92	94	272
Handicap		35		
	471	456	463	1390

SMOKER NEXT WEEK

Saturday evening, Nov. 19th will open the regular program of smokers at the Calumet Club, the initial entertainment being announced as an illustrated lecture entitled "New Pictures of New England." The talk will be given by Mr. Eugene S. Jones, official photographer of the Boston & Maine Railroad. This gentleman gave a talk here last winter, it being illustrated by some of the finest pictures shown in town during the whole season. The talk will be followed by the usual Saturday night lunch.

TWO STRUCK BY AUTO

Saturday evening at nine o'clock as Mr. Felix J. Carr of Highland avenue was turning from Washington into Hancock street with his auto he struck and slightly injured Miss Mary J. Lyons, principal of the Rumford school and Miss Agnes Cullen, another teacher. Mr. Carr took both ladies to their homes. Their injuries are not reported as serious.

CONTAGIOUS DISEASES

The following cases of contagious diseases have been reported to the Board of Health for the week ending Nov. 9: Whooping cough 1, chicken pox 1.

NEW FIGURES

Calumet Bowlers Given New Ratings

With the completion of the first five matches in the bowling tournament at the Calumet Club the bowlers have now been given new ratings based upon their work during this period. The new figures are of interest to all Calumet bowlers and are given below.

TEAM 1		TEAM 12	
M. K. Berry	91	R. L. Emery	79
J. M. Flinn	80	A. B. Seller	87
B. K. Stephenson	89	H. K. Fitts	76
J. H. Taylor	84	Oscar Hedtler	74
E. R. Murphy	85	G. T. Davidson	88
	429		404
TEAM 2		**TEAM 13**	
E. B. Goldsmith	90	B. F. Miner	83
F. H. Higgins	89	J. C. Kerrison	72
Russell Symmes	88	W. T. Carleton	83
J. T. Salyer	90	P. C. Simonds	84
Newell Morton	80	J. A. Tarbell	82
	437		404
TEAM 3		**TEAM 14**	
C. E. Barrett	78	J. R. Fausey	81
J. E. Gendron	86	T. I. Freeburn	78
Henry Weed	80	H. A. Peterson	83
S. E. Newman	93	J. W. Johnson	85
J. E. Corey	86	H. W. Hildreth	82
	423		409
TEAM 4		**TEAM 15**	
F. A. Parshley	85	P. E. Corey	78
E. R. Keepers	83	H. S. Richardson	79
A. E. Sanford	95	F. N. Hunkins	74
F. W. Aseltine	89	T. P. Wilson	82
W. L. Hall	77	H. V. Hovey	80
	429		393
TEAM 5		**TEAM 16**	
G. F. Purrington	93	S. W. H. Taylor	93
G. W. Purrington	88	G. A. Barron	78
W. E. Purrington	83	Edwin Hadley	70
R. L. Purrington	86	John Tredennick	84
N. W. Purrington	89	A. B. Saunders	81
	439		406
TEAM 6		**TEAM 17**	
W. F. Goddu	92	William Adriance	82
F. E. Goddu	87	C. R. Main	70
H. L. Pilkington	83	H. S. Fuller	80
R. MacDonald	78	K. P. Pond	4
R. F. Fenno	87	W. I. Badger	76
	427		382
TEAM 7		**TEAM 18**	
W. F. Flanders	76	V. P. Clark	73
F. M. Carr	65	R. C. Ackerman	75
C. A. Lane	90	J. J. Whittlesey	71
J. A. Caldwell	81	J. R. Smith	79
A. L. Walker	69	L. J. Ovens	79
	381		378
TEAM 8		**TEAM 19**	
A. D. Dickson	80	J. P. Heaton	81
P. A. Goodale	83	A. E. Pecker	81
F. A. Adams	82	W. H. Jenks	86
J. F. Stackpole	79	R. S. Wentworth	73
W. S. Fairchild	73	A. D. Speedie	80
	397		401
TEAM 9		**TEAM 20**	
W. J. Brown	82	R. F. Whitney	77
J. A. Downs	85	H. B. Robinson	77
A. H. Hildreth	86	J. H. Powers	74
E. W. Metcalf	82	W. G. Emerson	87
C. W. Tarbell	81	D. J. Kelley	72
	416		387
TEAM 10		**TEAM 21**	
W. D. Eaton	79	A. W. Pitman	84
A. G. Barr	81	W. R. Butler	74
C. M. Crafts	85	G. H. Sargeant	83
S. E. Perkins	75	W. E. Chamberlain	65
J. A. Dolben	95	J. F. Tuttle	75
	415		381
TEAM 11			
Wallace Blanchard	85		
R. E. Demarest	85		
H. J. Saabye	81		
H. W. Stratton	79		
H. G. Etheridge	90		
	420		

K. OF C. NOTES

At the last regular meeting of the Council, Monday evening, Nov. 7, the First Degree was conferred on a large class of candidates by the local degree staff.

The formal opening of the new home on Vine street, now nearing completion, will be celebrated on the twenty-fifth anniversary of the council, Feb. 28, 1922. The plans for this affair are said to include a banquet.

The annual Minstrel show will be staged at the Town Hall, Jan. 12, under the direction of George "Decker" hornton, who needs no introduction to the general public as his ability in this line is well known. Incidentally, the name "Decker" on the program spells success for any show in Winchester. Luke P. Glendon, chairman and manager, announces a first rehearsal to be held at White's Hall, Sunday, Nov. 13 at 2:30 p. m., and strongly urges all to attend. It is sincerely hoped that the Council, to a man will give Brother Glendon its whole-hearted support in his endeavor to make this affair a financial success as the proceeds will go towards furnishing the new home. Architecturally, the building is a credit to the Knights, an ornament to the town, and, when completed, will far surpass any enterprise of like nature in the State.

Under the auspices of the Minstrel Show committee, a social Whist will be held at White's Hall, Friday evening, Nov. 18. Many substantial prizes have been donated for this affair to make it attractive for whist lovers.

A card from Walter Shaughnessy, D. G. K., reports his condition improving. He has been ill for the past two weeks at a Boston hospital, and has been greatly missed by his associates around town.

MRS. FRANK H. ELLIOTT

Mrs. Jennie D. Elliott, wife of Mr. Frank H. Elliott, died at her home, 11 Herrick street, on Monday. She had not been in good health for a number of years, undergoing several operations, and her death followed a serious illness extending through the past two or three months. She was 58 years of age.

Mrs. Elliott was born in Almond, N.Y., and was the daughter of William W. and Dorcas (Newphew) Davis. She had made her home in Winchester for the past 22 years, being widely known to many residents. She was a member of the First Congregational Church, the Mission Union, the Fortnightly, Winchester Visiting Nurse Association and other organizations.

She leaves her husband and two sons, Mr. Theodore H. Elliott and Mr. Eugene D. Elliott, one sister in Brooklyn, N. Y., and a sister and two brothers residing in the West.

The funeral services were conducted by Rev. S. Winchester Adriance at the residence on Wednesday afternoon at 2:30. There was a profusion of beautiful flowers and during the service selections were sung by a quartette. The burial was in Wildwood cemetery.

Marriage intentions have been filed with the town clerk by Daniel Joseph Kean of 11 Linden street and Miss Vera Murray of 93 Salem street, Woburn.

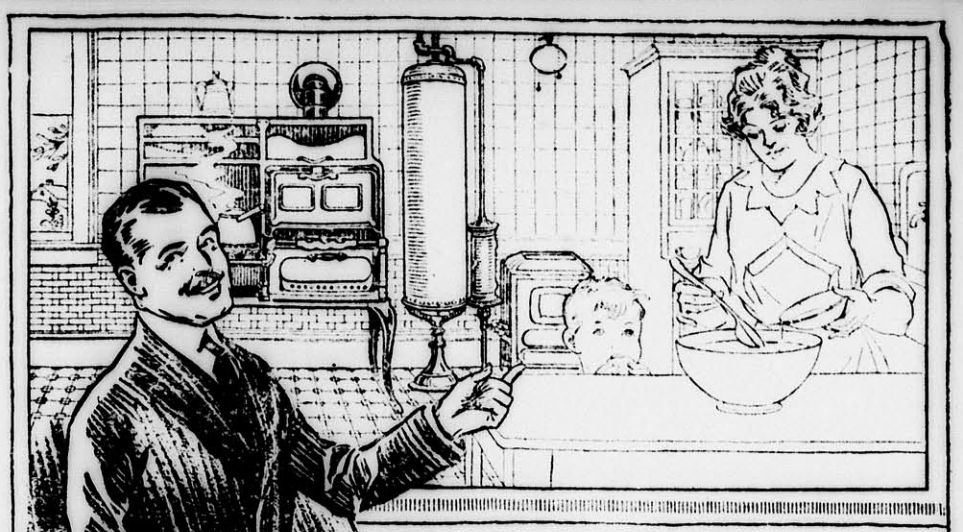

The Unmatchable Convenience of Gas Service

It is—

Bringing leisure and independence to the American housewife.

Conserving strength and health by eliminating drudgery

Making happy, attractive, contented homes by furnishing cheerful, eye-comforting illumination, quick intense heat or steady, dependable warmth.

Doing away with disease-laden smoke, grime, soot, ashes and fumes.

Saving linens, draperies, rugs, upholstery, wall paper, furniture and clothes.

Helping us all to have a pleasanter place in which to live and enjoy the good health that goes with a pure, wholesome atmosphere.

A service as intimate as this must need be friendly. Let us deal with it in a friendly way.

THE ARLINGTON GAS LIGHT CO.
527 MAIN STREET, WINCHESTER
MEMBER OF THE AMERICAN GAS ASSOCIATION

TWO AUTOS BURNED ON MAIN STREET

Following the burning of a big, old fashioned touring car at the Oak Grove turnout on Main street early Sunday morning, another automobile was burned just this side of the Medford line Sunday night. Not much is known of either fire, both of which are reported as accidental. The Winchester fire was answered by the Medford fire department, word being telephoned later to the local department. Chief DeCourcy and officer Cassidy went to the scene and brought Herman Rosenthal and Daniel Patterson, both of Everett, to the station house. The men said the car was a Ford truck and was owned by Rosenthal's brother. It was insured for $300. Officer Farrell reported that just previous to the fire he saw the car turn onto Main street out of Prospect street. There was a quantity of women's hats in the car and the men explained that they were in town looking for a vacant store, desiring to open a place to sell the hats for Christmas. As the fire occured at two o'clock in the morning, they evidently had little success in finding a store. The car was a total loss.

EPIPHANY MEN'S CLUB DINNER

The first meeting and dinner of the Epiphany Men's Club, held Monday evening at the parish house, brought out one of the largest gatherings in a long time, the affair proving exceptionally pleasant and entertaining to all. The attraction of the evening, outside a fine dinner served by the ladies of the parish, was a talk by Capt. Daniel A. MacKay of the Royal Northwest Mounted Police. Capt. MacKay, who had previously visited Winchester and entertained some of our residents, gave a talk which, although occupying over an hour and a half, proved all to short for his audience. Interspersed with keen wit and humor, his remarks held his hearers closely from start to finish.

President Douglas N. Graves presided, and reports were made by the officers and plans for the coming year outlined. About 130 sat down to dinner at 6:30, a most excellent repast being served by the ladies to the satisfaction of everyone.

HIGH SCHOOL NOTES

The Hallowe'en Party, Oct. 31st, which was given under the direction of a committee of Seniors was most successful. The Art classes had decorated every room with a Hallowe'en frieze and Luna Putnam prepared the pupils by her talk in the assembly hall on Hallowe'en. Each class furnished a part of the entertainment after which all went below for "eats" and dancing. The Freshmen boys showed a remarkable capacity for doughnuts, cookies and apples but no casualties have been reported.

Now the Juniors are planning for a Christmas party.

The first quarter closes Nov. 10th and fear and trembling have seized those boys and girls who have been taking a chance on "getting by" with their work.

Armistice Day was observed with appropriate exercises in the Assembly Hall today.

The Winchester table of the Florence Crittenton League, at the sale to be held the last days of this month in Boston, will be called the "Christmas Table," and is to be under the direction of Mrs. Oren C. Sanborn, Mrs. William I. Palmer and Mrs. John H. MacAlman.

STATE ROAD OPEN

The newly built portion of Cambridge street, reaching from Church street in this town to the Burlington line, was opened to automobile travel for the first time since construction was commenced in the middle of the summer on last Sunday.

The work of construction at the big ledge opposite Pond street is still going on, a steam shovel aiding in the work. Autos are allowed through this point, but only one at a time. This portion will be the last to be finished, but will be completed within a few weeks.

The new road is a delight to those who had to travel over the old way. Many of the former curves have been eliminated by wholly new construction, and in driving over the new road one passes many places where the former road runs along the side. The grades have been cut down, fences and marking rocks erected, and the street is now one of the finest in this section.

The final finishing touches are still being put on, the edges being in some places yet to be finished and not all of the fences in place.

Tuesday morning was the coldest thus far this fall, the glass dropping to 22 in some parts of the town. Ice was in evidence everywhere, especially noticeable on the Mill Pond and river.

Mr. and Mrs. George W. Harrold are the parents of a daughter, born at the Winchester Hospital last week.

FIRST SNOW MONDAY

Although a slight snow flurry occured a fortnight ago, the first real snow of this season came on Monday morning, when the snow fell in thick, heavy flakes for over an hour, covering everything with a mantle of white. Sunday was a beautiful day and one of the coldest thus far of the fall. During the night the weather moderated somewhat, bringing the snow, which fell from seven until after eight.

Your clothing is entitled to good cleansing and proper pressing. Call Hallanday's, Winchester 528. tf

A Complete Newspaper

In the Daily Globe every day—an Uncle Dudley Editorial—A Mutt and Jeff Comic—Sportlight by Grantland Rice—a Continued Story—a Household Page—and everything of interest to all the members of the family. Make the Globe your Boston newspaper. Order the Globe regularly from your newsdealer or newsboy.

MILK CHART FOR OCTOBER, 1921

Published by the WINCHESTER BOARD OF HEALTH

The bacteria count in this chart gives the number of bacteria found in one c. c. taken from the center of the sample after it had been well shaken. It should be remembered that another c. c. taken from the same sample might give a somewhat different count, but the difference would rarely, if ever, exceed 10 per cent.

Dealers and Producers	Destination	Fat Content Legal Standard 3.35	Total Solids Legal Standard 12.00	Pasteurized	No. of Bacteria per C. C.	Where Produced
Edward W. Chase, 173 Forest Street, Winchester, Mass.	Market	4.60	13.16	No	30,000	Forest Farm, Winchester, Mass.
John Day, East Woburn, Mass.	Market	3.60	12.32	No	38,000	East Woburn, Mass.
Wm. Fallon & Sons, Stoneham, Mass.	Market	3.90	12.20	No	70,000	Parkway, Stoneham, Mass.
H. P. Hood & Sons Co., Charlestown, Mass.	Market	3.75	12.26	Yes	11,000	Littleton, Lancaster and Mountorne, N. H.
H. P. Hood & Sons Co., Charlestown, Mass.	Grade A	4.00	12.56	Yes	20,000	Littleton, Lancaster and Mountorne, N. H.
Clarence Perkins, 99 Cross Street, Winchester, Mass.	Market	4.75	13.10	No	160,000	99 Cross Street, Winchester, Mass.
John Quigley, Wendell Street, Winchester, Mass.	Market	3.25	11.42	No	9,000	Wendell Street, Winchester, Mass.
Fred Schneider, Mishawum Farm, Woburn, Mass.	Market	3.90	12.44	No	20,000	Mishawum Farm, Woburn, Mass.
S. S. Symmes, Highland Avenue, Winchester, Mass.	Market	4.20	12.80	No	27,000	Highland Avenue, Winchester, Mass.
D. Whiting & Sons Co., Charlestown, Mass.	Market	3.70	12.08	Yes	55,000	Wilton, N. H.
D. Whiting & Sons Co., Charlestown, Mass.	Grade A	3.80	12.32	Yes	10,000	Wilton, N. H.

The above names are arranged alphabetically, not in order of quality of milk.

Certain brands are not listed in this chart because they have been analyzed by competent authorities or are sold in Winchester in negligible quantities.

The Winchester Star

THEODORE P. WILSON, Editor and Publisher: WINCHESTER, MASS.

SINGLE COPIES, SEVEN CENTS
Left at Your Residence for One Year
The Winchester Star, $2.50, in advance

News Items, Lodge Meetings, Society Events, Personals, Etc., sent to this Office will be Welcomed by the Editor

Entered at the post-office at Winchester, Massachusetts, as second-class matter.

TELEPHONE NUMBER 29.

DAILY PHILOSOPHY

Strange as it may seem, nothing will cool a wife's love as fast as having to tend the furnace.

Parents are continually telling their children to be quiet and yet if they were quiet you would send for the Doctor.

Humility is a virtue we all admire in others.

We cannot, of course, all be handsome, and it's hard for us all to be good; We are sure now and then to be lonesome, and we don't always do as we should.

It appears quite evident that one of the questions soon to come before the Town is the matter of street acceptances. The hearing before the Board of Selectmen Monday night, developed what has already been demonstrated on previous occasions: a decided opposition on the part of many residents to being the party on one side to an unknown assessment for the building of a street long in public use and unquestionably outside any development scheme. Since the Selectmen have laid down rules for street acceptances under the "Betterment Act," it is said Winchester has not added a street to its list of public ways. Many residents think we have too many private ways here already, but unquestionably if the present ruling is to be continued there will be many more. Length of use and development are not taken in consideration, and our residents naturally resent being called upon to pay a sum, the exact amount of which is unknown even, to have their street accepted, when streets in use half the time of theirs have been accepted and rebuilt without assessment. Furthermore, increased valuations have being made without any con- on of these conditions. At night's hearing about 30 resi- were present from Pickering North and South Sheridan Circle and Watson place, and at this hearing several instances were cited where streets similar in every way had been previously accepted by the Town. Probably more publicity has been given to this matter through Walcott terrace, which has been before the Town for acceptance for many years, it being put up before any of the present rules were adopted. The payment for the acceptance of this street has been tentatively put at $900, $3 a foot. The very next street adjoining it, not in use until many years later, has been accepted and twice built by the Town at no cost whatever to the abuttors. Not only did Walcott terrace residents get no assistance from the Selectmen, but the Sewer Board refused to lower projecting manholes which, from their installation, made the way dangerous to travel. These residents have been obliged to build their street up to these sewer manholes, raising it a foot or more. In return they have their sidewalks plowed by the Town after snow storms, and use the sewer. To offset any increased cost of these conveniences they pay a somewhat (to say the least) increased tax assessment. There are many people who are rapidly arriving at the conclusion that a hard and fixed rule, used for the acceptance of any and every street by the Town, does not and will not work. There is no question but what every rule has to start somewhere; everyone must agree to that; but can one rule apply to every case, past and present? Either go back and clean up old and long standing acceptances, or make rules which will treat all fairly and alike.

PARENT TEACHERS MEETING

The Wadleigh-Prince Parent Teacher Association held a very enthusiastic meeting on Monday evening at High School Hall.

A Play given under the direction of Miss Barr, the Science Teacher at the Wadleigh School, demonstrating the kind of work done in the science class room daily, reflected credit on the pupils and teacher.

At the conclusion of the play the pupils retired to the gymnasium where they played games under the direction of Miss Pearson of the Wadleigh School.

Mr. Pinkham presented the following questions to the association for future discussion:

1. To what extent should individual differences be recognized in planning a course of study?
2. What are the proper limitations of control of a pupil's time by the school authorities?
3. Should the Wadleigh-Prince Teacher Association go on record as recommending a certain scheme of social activity for Winchester School children, and go on record as agreeing to scrupulously live up to the schedule with regard to their children? This means regulation of many of the present social activities such as Dances, Parties, Movies and auto-riding.

Notice of next meeting will be given in the Star and let every parent interested in the Wadleigh or Prince School be present to hear and take part in the discussion of one or all of these questions.

LAST WEEK we stated the risk of dying during the period of twenty years, to which men at ages 35 and 40 were exposed.

With such a fact staring her in the face should not a wife ask her husband, "Are you going to make me carry that risk, or will you let a Life Insurance Company take as much of it as we can pay for?"

WILLIAM W. HILL, Agent
The Northwestern Mutual Life Insurance Company
79 MILK ST. Boston
Phone Main 5760 Winchester 418

WINCHESTER LEAGUE OF WOMEN VOTERS

On Friday evening, November 4, the League of Women Voters held its second meeting of the season in the Town Hall. The program was arranged for by the Limitation of Armament Committee of the Winchester League and with Mr. Will Irwin as speaker on "The Next War" was one of great moments.

Mrs. Bertram Bernnard, chairman of the League, presided.

The meeting opened with the singing of "America the Beautiful" by the audience led by Mr. I. Grafton Abbott. Mrs. Bernnard announced that the Executive Board had recommended that the net proceeds of the lecture be given to the Parker Hill Hospital for disabled veterans. This was unanimously voted by the members present.

It was voted to suspend all further business until the December meeting.

Mrs. Lorence M. Woodside, chairman of the Limitation of Armament Committee then presented the speaker. She said, in introduction, that it was the earnest desire of Mrs. Charles Sumner Bird that these disarmament meetings be held in a prayerful spirit and in concluding she read very beautifully Kipling's mighty "Recessional."

Mr. Irwin with characteristic directness and force told of the horrors which had been possible in the recent war and foretold the still more hideous horrors that would be possible in the next war. The audience of approximately 600 people was unusually silent and attentive.

Mr. Irwin was first arrested after the appearance of his story of the second battle of Ypres relating the valiant work of the Canadians when the French terrified and dying from the effects of the first poison-gas attack by the Germans had left the front line trenches practically empty. This date, April 22, 1915, he regards as a significant one in the history of the war. Up to this time mankind during all its warfare of the ages had never conceived the idea of killing except by hitting with a hard substance.

In this war, warfare was brought up to the greatest mechanical and chemical perfection possible. After the battle of Ypres it became a race between gas and the gas mask. After the German mustard gas attack in 1918 it became necessary to invent a protection for the body, because of the burns which this gas inflicted. America had perfected at the time of the Armistice a wonderful gas, inodorous, invisible and instantaneously deadly and with fifty-five times the spread of any other gas.

Aeroplanes, which at the beginning of the war were in their infancy, grew rapidly in size and power and in ability to carry bombs of great weight. They were developed to such a degree of perfection as instruments of war as to be finally guided by wireless to a large objective with great accuracy.

This was a war in which women played a conspicuous part, women in factories and munition plants; women behind the battle front serving in numerous capacities.

Taking us a step into the future, Mr. Irwin pointed out that women as well as men would be under conscription. In the future an enemy's initial engagement would be an air raid by bombing planes carrying gas of so frightful a nature as to wipe out the population of an entire capital. "Science must be put to work in order to kill by wholesale." He declared that the next step, which was started even before the last conflict ended, would be bacterial warfare.

"We've got to stop it," he said. "That silent sentimental pacifism, it's plain common sense. The only way out is for the nations to get together and knock out the nation with the club. Disarmament will come from the people. Upon America rests the responsibility of leadership. America has a terrible choice. She could with her powerful resources possess vast territory or she could have her giant strength and not use it as a giant. America must decide in this year of 1921 of what her greatness is to be and may she not prefer to dwell in the tawdry palaces of empire but rather in that spiritual house not built with hands."

There was little applause throughout the speech but at its close the audience gave Mr. Irwin a great ovation.

WOBURN THEATRE

FRIDAY AND SATURDAY ONLY, NOV. 11—12

Jack Hoxie

—in—

"Cyclone Bliss"

PATHE NEWS COMEDY

HOPE DIAMOND MYSTERY

THREE SHOWS FRIDAY and SATURDAY—2:45, 6:30, 8:30

MONDAY AND TUESDAY, NOV. 14—15

Sessue Hayakawa

—in—

"The First Born"

PATHE NEWS COMEDY

TOPICS OF THE DAY

WEDNESDAY AND THURSDAY, NOV. 16—17

Constance Talmadge

—in—

"Wedding Bells"

CHESTER TRAVELS COMEDY

YELLOW ARM

PHONE WOBURN 696 FOR RESERVATIONS

Save Today and Make Tomorrow Safe

Money put aside is safe. It is there as a symbol of success and as a bulwark against failure. It is there as a protection to oneself and to one's family.

WINCHESTER NATIONAL BANK

7 CHURCH STREET

WINCHESTER, MASSACHUSETTS

Banking Hours

8 a. m. to 3 p. m. Saturday 8 a. m.. to 12 m. and 7 to 9 p. m.

Telephones

Winchester 1320 / 1321

With Mrs. Bernnard presiding, Mrs. Woodside presented the following resolution to be taken to Washington by Mrs. Chas. Sumner Bird as follows:

"We, the citizens of Winchester, grievously concerned over the economic burdens brought about by the late war, under which all nations are staggering, and fearful for the future of our children, wishing to express our deep satisfaction in the step you have taken to abolish war by calling the great nations to confer upon limitations of armaments through an agreement among all nations, have adopted the following resolutions:—

RESOLVED: that we, women of Massachusetts, hereby declare ourselves unreservedly in favor of limitation of armaments by international agreement and pray that definite results may be accomplished, be it further

RESOLVED: that we pledge our united support to our President in this effort to secure the results for which the Conference is called.

Mrs. Bernnard called for a rising vote of those in favor of the resolution. The vote was unanimous.

We note with deep interest and satisfaction that two of the four women President Harding has chosen to be members of the Advisory Council at the Washington Conference on Reduction of Armament by International Agreement, are Mrs. Chas. Sumner Bird and Mrs. Alice Ames Winter, both Massachusetts women.

Mr. Maurice B. Kerr, son of Mr. and Mrs. Frederick N. Kerr of Lakeview road, was operated upon at the Winchester Hospital last week for appendicitis. He is recovering satisfactorily.

The regular sewing meeting for all the women of the Parish of the Epiphany will be on Tuesday, Nov. 15th, from 10 to 4. Sewing will be for the House of Mercy, Roxbury. There will be a short talk at the luncheon hour.

RED CROSS NOTICE TO EX-SERVICE MEN

Miss Rising, Home Service Visitor, of the Red Cross, will be at the Committee Room, in the Town Hall, Tuesday evening from 7 to 8:30, to assist in regard to insurance, or other problems. Under the ruling of the Sweet Bill, the ex-service men have until February 1922, to be reinstated in their insurance.

The Entertainment Committee of the Church of the Epiphany, under its able chairman, Mrs. Waldo Hart, held an afternoon bridge, at the Country Club, Friday November 4, for the benefit of the Church Service League. Forty-five tables were filled with ardent players and the presence of so much femininity and fashion together by the refreshments served after the game, made a festive and successful occasion, materially helping the great Cause, for which Mrs. Hart and her efficient Committee are working.

Most Business Men Are Easy to Reach

They are on the job all day.

They are near a telephone and easy to get.

Therefore, station-to-station service proves satisfactory to hundreds of thousands of telephone users.

It is faster service and costs less.

Let us tell you about it if you are not already using it.

NEW ENGLAND TELEPHONE AND TELEGRAPH COMPANY

J. W. GIBSON, Commercial Manager

SOMETHING ABOUT THE
Systematic Saving System

SHARES:

The unit of the Co-operative Bank is the Share, having value, when full paid, of two hundred dollars. The amount of each share is one dollar each and every month until such payments, TOGETHER WITH THE SEMI-ANNUAL DIVIDENDS, amounts to two hundred dollars.

Whenever a series of shares becomes fully paid ($146 a share), the value ($200) is paid to the shareholder; or, at the option of the directors, if the shareholder so elects, a matured share certificate will be issued, and the shares may continue as matured shares, subject to withdrawal or retirement as provided in the statutes. One person may hold in his own name FORTY unmatured, TEN matured and TEN paid up shares.

ARE YOU A SHAREHOLDER?——IF NOT, WHY NOT?

WINCHESTER CO-OPERATIVE BANK
11 CHURCH STREET

FRANK A. LOCKE PIANO TUNER Specialist on all piano troubles. For tel. no., references, and full particulars, see business section telephone book. Office Butterworth's Jewelry Store Tel. 1337-M

HELP WANTED

WANTED—Live agents wanted to handle city trade for the genuine Watkins Products. A real opportunity. Write today for free sample and particulars. J. R. Watkins Co., Dept. 70, New York, N. Y. N 11-4t*

WANTED—General housework maid, in family of three adults. Apply 82 Bacon street, Tel. Win. 437. 1*

WANTED—Competent Protestant nursemaid. Tel. 545-M. 1t

FOR SALE

FOR SALE—Household goods including beds, bureaus, commods, tables, chairs etc. Apply at American Express Stable, Elmwood Ave., from 3 to 5 p. m. or J. L. Lutes, 650 Main street. 1*

FOR SALE—Dress suit. Excellent condition. Price $15. Tuxedo $5. Tel. Win. 285. 1*

FOR SALE—1 brown broadcloth street gown size 36 or 38, 1 black satin afternoon gown size 36 or 38. Tel. Win. 586-W.

BIG OPPORTUNITY TO BUY fine dining room set in mission, brass bed hair mattress and other household articles at low prices. Saturday, Nov. 12th, from 9 A. M. to 4:30 P. M., at 77 Church street. 1*

TO LET

ROOM TO LET—Furnished and near trains and electrics. 31 Vine street. 1t

TO LET—Garage space. $8 per mo. 12 Foxcroft road. Tel. Win. 1. O 28-tf

LOST AND FOUND

LOST—Will the person who found red sweater, with white collar, cuffs and belt, return to Mrs. Wm. Breen, 192 Parkway. Reward. 1t

LOST—Arts and Crafts brooch, silver and lapis-lazuli, on November 2. Finder please return to 10 Park Avenue or notify Win. 1217-M. Reward. 1*

LOST—Nov. 2 small green pocketbook at Winchester centre or on car as far as Highland ave. Return to 557 Main street. 1*

MISCELLANEOUS

POSITION WANTED—As Housekeeper in a small family of Adults. Protestants, father and son or daughter or business people preferable. Box N1, Star office. 1*

WORK WANTED—By day or hour. Tel. Woburn 381-J. 1*

WORK WANTED—Competent woman wishes general work by day or week. Excellent references. Address, Mrs. A. H. White, Star office. 1*

MOTHER'S HELPER—Wishes position taking care of small baby all day. Will go home nights. Tel. 102-J. 1*

WORK WANTED—Colored woman with child wishes housework position in or near Winchester. References. Write Mrs. Bessie Bannas, Greenbush, Mass., care Hall or call Norwell 18-5. 1*

COMMONWEALTH OF MASSACHUSETTS

MIDDLESEX, SS. PROBATE COURT

To the heirs-at-law, next of kin, creditors, and all other persons interested in the estate of Samuel H. Brookings late of Winchester in said County, deceased, intestate.

WHEREAS a petition has been presented to said Court to grant a letter of administration on the estate of said deceased to Mabel B. Blank of Winchester in the County of Middlesex, without giving a surety on her bond.

You are hereby cited to appear at a Probate Court to be held at Cambridge, in said County of Middlesex, on the twenty eighth day of November A. D. 1921, at nine o'clock in the forenoon, to show cause if any you have, why the same should not be granted.

And the petitioner is hereby directed to give public notice thereof, by publishing this citation once in each week, for three successive weeks, in the Winchester Star a newspaper published in Winchester the last publication to be one day, at least, before said Court.

Witness, GEORGE F. LAWTON, Esquire, First Judge of said Court, this ninth day of November in the year one thousand nine hundred and twenty-one.

N 11-18-25

F. M. ESTY, Register.

Forceful Evidence.

A lawyer was once, at short notice, called upon to defend a horse thief. He did not know that the thief had pleaded guilty and made an impassioned speech in the man's defense. He believed he had made an impression and the man would be acquitted. But the judge's summing up disillusioned him. "Gentlemen," said the judge, "you have heard his counsel. Only, remember this—the prisoner was there when the horse was stolen and the learned counsel was not."

SELECTMEN'S MEETING, NOV. 7

The Board met at 7:30 p. m. Present Messrs. Dolben, Blackham, Bond and Willey.

The records of the meeting of Oct. 31 were read and approved.

Bell Ringing: The Board passed the following vote:

VOTED: That in accordance with the proclamation of the President of the United States and of the Governor of Massachusetts declaring Armistice Day, Novmber 11th, 1921 a National and State holiday, and requesting that all bells be tolled from 11:45 a. m. to 12 m. the clerk be instructed to write the various churches asking that the bells be tolled at the appointed hour. Also that the town hall bell and fire house bells be rung.

Acceptance of Streets (Lewis Rd): No one appeared at a hearing held at 7:45 p. m. in regard to the intention of the Board of Selectmen to lay out a town way from Church street to Wildwood street substantially in the location of a private way known as Lewis road.

Mr. Royal S. Wentworth, however, appeared later in the evening in favor of the acceptance and the matter was also discussed with Messrs. Pond and Rowe of the Planning Board and the Town Engineer. This matter of street acceptance was finally referred to the Town Engineer for report. He is to ascertain who the owners are of a certain two-foot strip of land on this street and find out on what terms same may be acquired. The location of the strip of land in question was brought out in discussion with the Town Engineer.

Acceptance of Streets (Sheridan Circle, Pickering Street, Border Street and Watson Place): The following persons appeared at a hearing held at 8 p. m. in regard to the intention of the Board of Selectmen to lay out as town ways, under the provisions of law relating to the assessment of betterments, the following private ways:

Mr. George T. Davidson, president of the Winchester Board of Trade, Messrs. Pond and Rowe of the Planning Board: Mr. Hinds, Town Engineer; Mr. Holbrook, Assistant Town Engineer and also the following abutters or property owners: Mrs. Frank Biswanger and Miss Edith Biswanger of 366 Salem street, Medford; Christian Eversen, 20 Sheridan circle; Joseph O'Melia representing Catherine O'Melia, 77 Sheridan circle; Roger O'Connor, 39 Pickering street; John Murray, 23 Salem street; Carl Larson, 993 Main street; John A. Dooley, 32 Pickering street; Frank S. Noyes, 1 Watson place; James H. Noonan, 21 Sheridan circle; James Grimes, 16 Sheridan circle; Mrs. Thos. Parsons, 18 Vernon street, Woburn; Mrs. Bridget Lydon, 39 Pickering street; James P. McCue, 16 Sheridan circle; Francis Dolan, 22 Border street; Charles Housen, 5 Watson place; R. Hakanson, 30 Sheridan circle; N. Josephsen, 3 Watson place, and P. J. Powers, 2 Watson place.

Sheridan Circle (From Main street westerly, northerly and easterly to Main street substantially in the location of the private way known as Sheridan circle).

Pickering Street (From Sheridan circle northerly about 240 feet to the Woburn-Winchester line, substantially in the location of the private way known as Pickering street).

Border Street (From Pickering street easterly about 95 feet, to the Woburn-Winchester line, substantially in the location of the private way known as Border sreet).

Watson Place (From Sheridan circle southerly 290 feet to land of Patrick J. Powers, substantially in the location of the private way known as Watson place).

It was decided to continue the hearing to 8 o'clock p. m. on November 28th in the Selectmen's room. A committee of the abutters is to meet with a committee from the Board to discuss this matter further.

The meeting adjourned at 11:15 p. m.

GEORGE S. F. BARTLETT,
Clerk of Selectmen.

Identification.

As a means of identification a European scientist has combined X-ray photographs of person's fingers with their finger prints.

CHURCH NOTICES

SECOND CONGREGATIONAL CHURCH

Sunday, Nov. 13th.
10:45 A. M.—Morning Worship.
12 M.—Sunday School, Miss Laura Tolman, Supt.
5 P. M.—There is no meeting of the Junior C. E.
6 P. M.—Senior Christian Endeavor. Topic, Bible Examples of Personal Evangelism Math. 4:18-22,9:9,10. Leader, Miss Ruth Farnham.
7 P. M.—Evening Worship.
Thursday, Nov. 17—The Ladies' Missionary Society will meet at the home of Mrs. Arthur Belville, Brookside road. Miss Jean MacLellan will render a vocal solo.
Friday, Nov. 18, 7 P. M.—The Ladies' Bethany Society will hold a Thanksgiving sale and social evening. Every one come to buy and to have a good time.

FIRST CHURCH OF CHRIST SCIENTIST

Service in the church building opposite the Town Hall. 10:45 a. m.
Sunday, November 13th. Subject, "Mortals and Immortals."
Sunday School at 12 o'clock.
Wednesday evening meeting at 7:45.
Reading Room also in Church building, open from 10 to 5 daily except Sundays and legal holidays.

CHURCH OF THE EPIPHANY

ALL SEATS FREE

Rev. Murray W. Dewart, rector, 3 Glengary. Tel. 831-M. Deaconess Lane, 34 Washington street. Tel. 487-W.
25th Sunday after Trinity.
9:30 A. M.—Church School.
11:00 A. M.—Kindergarten.
11:00 A. M.—Morning Prayer and Sermon.
12:30 P. M.—Senior Girl's Class.
5:00 P. M.—Evening Prayer and Address.
5:45 P. M.—Rector's Class.
Tuesday, 9:30 A. M.—Holy Communion.
10:00 A. M.—All day sewing meeting. Box luncheon. Coffee will be served.

FIRST CONGREGATIONAL CHURCH

Rev. Howard J. Chidley, Minister. Residence, 460 Main street. Tel. 1232-R.

ALL SEATS FREE

Sunday morning at 10:30, Dr. George S. Lackland of Denver will preach.
The Sunday school meets in three sessions: Juniors at 9:30: Kindergarten and Primary departments at 10:45, and the Seniors at 12 o'clock.
Young People's Meeting at 6 o'clock, preceded by a social half hour with refreshments. Topic, "Christian' Ideals for the Use of Sunday."
Special music by members of the Boston Symphony Orchestra at the evening service, at 7 o'clock. Rev. Don Ivan Patch of Arlington, will give a brief address.
Wednesday evening meeting at 7:45. Rev. Rhoda Jane Dickenson will speak on Home Mission Work in Montana.
Boy Scout Meeting in the Tower Room Thursday at 7:30.
First fall social for the members and friends of the church and congregation on Friday evening, Nov. 18, in the vestry.

FIRST BAPTIST CHURCH

Rev. Clifton H. Walcott, Minister. Residence, 18 Glen road. Tel. 399.

Sunday, 10:30 A. M.—Morning Worship with sermon by the pastor on, "The Golden Rule In Industry." Music by the Quartette. Subject of Children's Story Sermon, "A Gold Coin."
10:45 A. M.—The Beginners Department of the Sunday School will meet instead of at the noon hour. The children of this department are invited to attend the opening exercises of the morning service and then file out to their room for Sunday School. This leaves the parlor free for the Men's Class at 12 o'clock.
12 M.—Sunday School. Classes for all ages. Adult Topic, "Paul before the Roman Governor." Acts 24:10-27. The Men's Class will meet in their class room and have their own opening exercises after which they will discuss, "Court Proceedings in Paul's Day and Our's." Did Sacco and Vanzetti have a fair trial?
4 P. M.—Junior Society in the Vestry. Hand work, Bible memory work, and other interesting and useful features. This society has made the parable of the Good Samaritan live for them by acting out the different parts. All the girls and boys from about nine years of age up to the High School age are invited. Junior Director, Mrs. Edwin B. Dolan.
6 P. M.—The Intermediates meet in the vestry. Miss Ruth Shultis' Group will lead, and Miss Pearl Prime's Group will furnish the special music. Topic, "Bible Examples of Personal Evangelism." Matt. 4:18-22; 9:9,10.
7 P. M.—Popular Evening Service. Sermon Prelude: "Selling Slaves on Boston Common." Sermon in special series on, "Bible Trees and Modern Life. (4) The Olives of Gethsemane." Musical surprise, stirring gospel praise service, and a vital message.
Tuesday, 7 P. M.—Boy Scouts of Troop 2 will meet at the High School Gymnasium.
Wednesday, 7:45 P. M.—Prayer Meeting. Subject, "From Asia to Europe." Acts 16:6-18. "Come over into Macedonia and help us." If Christian Missionaries had not heeded this call what would our own condition be to-day?
Friday, 7:45 P. M.—Men's Class Recreation Night at the Park Alleys. The ladies are cordially invited.

METHODIST EPISCOPAL CHURCH

Rev. A. B. Gifford, Minister. Residence, 17 Myrtle street. Tel. 1232-W.

10:30 A. M.—Morning Worship with address by a representative of the Capital Church and Labor Conference for Christian Ideals in Industrial Relations. Rev. A. B. Gifford will conduct the service. Childrens Talk "Number Work-Subtract."
12:00 M.—Sunday School. Mr. H. B. Seller, Supt. Men's Bible Class, Mr. A. D. Nicholas, teacher. Friendship Class (Ladies) Mrs. R. M. Armstrong.
6:00 A. M.—Epworth League Service. Ronald Hatch, president. Subject, "Finding Folks Bible Examples" Mat. 4:18-22. Junior Service, Carolyn Breen, leader.
7:00 P. M.—Evening Service of Song and sermon. Subject, "The Great Struggle." Men and Boys Chorus.
The Frank Club will meet with Mrs. W. H. Stevenson, 31 Hemingway street. Thursday, Nov. 17 at 3 o'clock.
W. F. M. S.—Annual Meeting, Cambridge District. Thursday, Nov. 17 at Harvard street M. E. Church, Cambridge. Sessions 10:30 and 1:45. Luncheon.
The Harmony Club gives a Supper and a Little Skit "No Men Wanted" Friday evening at 6:30 and at 8, Nov. 18. The play is presented by Miss Elizabeth Armstrong, Miss Winifred Bent and Miss Mary Hodge.
Tonight, Epworth League Social at Waterfield Hall. Miss G. Fuller, Melrose in charge of the games.

WINCHESTER UNITARIAN SOCIETY

George Hale Reed, Minister. Residence, 8 Symmes road. Tel. 0208-M.

Public Service of Worship at 10:30. Mr. Reed will preach. Subject of sermon, "How to Avoid 'Victory without Peace.'"
Meeting of Kindergarten at 10:30.
The Sunday School and the Metcalf Union meets at 12.
Vesper Service, all seats free, in the Church at 4:30. Mr. Scott will play special organ selections and Mr. Benoit, soloist at Trinity Church, Boston, will give a rich program. Mr. Reed will speak briefly on "The Two Minute's Silence." The public is cordially invited.

NEWSY PARAGRAPHS

Monday, Nov. 14. The Fortnightly. Dr. David D. Vaughn will speak upon "American Ideals." Mrs. T. C. Smith, violinist, will play.

Watch Arnold and Colgate's window display next week, of Helen Elizabeth's Truffes in aid of the Franco-American Baby Clinic. 1t

Miss Mildred Foreman of Nelson street, underwent an operation at the Winchester Hospital, last week, and is improving rapidly.

WINCHESTER TRUST COMPANY
WINCHESTER, MASS.

Hours:
COMMERCIAL DEPARTMENT
Daily
8 A.M. to 3 P.M.
Saturdays
8 to 12 M.

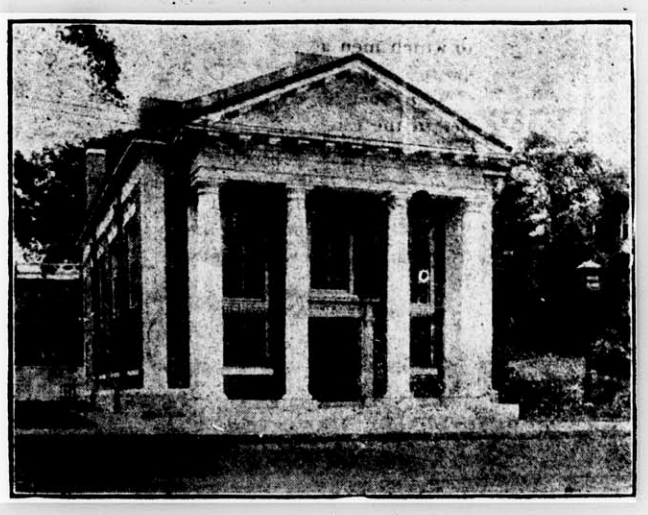

Hours:
OTHER DEPARTMENTS
Daily
8 A.M. to 4 P.M.
Saturdays
8 to 12 M. and
7:30 to 9 P.M.

CAPITAL, $100,000.00 SURPLUS AND PROFITS, $70,000.00

MEMBER OF THE FEDERAL RESERVE SYSTEM

We solicit accounts in our Checking Department. Interest at the rate of 2½% paid on daily balances of $500 and over. Interest is figured each month and credited quarterly, March, June, September and December.

DIRECTORS

FRANK A. CUTTING, President
JAMES W. RUSSELL, Vice-President
FRANK L. RIPLEY, Vice-President
CHARLES E. BARRETT, Treasurer

CUTLER B. DOWNER
JERE A. DOWNS
GEORGE A. FERNALD
FREELAND E. HOVEY
RALPH E. JOSLIN
WILLIAM L. PARSONS
FRED L. PATTEE
FREDERIC S. SNYDER
CHARLES H. SYMMES

NOTARY PUBLIC
JUSTICE OF THE PEACE

T. PRICE WILSON

Star Office

We are now prepared to care for your electrical wants promptly and efficiently.

Personal attention is given to all calls and repairs and you will find our prices as reasonable as is consistant with good work.

May we not have the privilege of submitting an estimate for any work you may anticipate having done.

H. B. MACOMBER, Manager
539 Main Street, Winchester
Branch of R. M. HORNE Tel. Win. 1200

THANKSGIVING, NOV. 24

OUR
Plants and Flowers
for the Holidays
are as fine this year as last
We would thank you for early orders
Geo. F. Arnold & Sons
FLORISTS
Common Street
Tel. 205 House 415-J 665-M

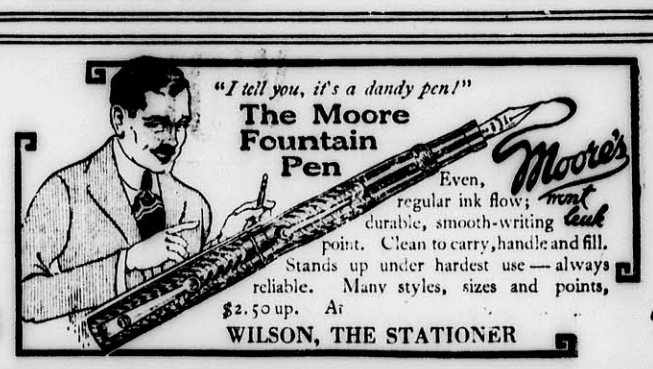

AT
CROCKFORD'S FLOWER SHOP

You will find a service upon which the burden of properly executing your floral tribute may be placed in fullest confidence.

CROCKFORD'S
532 Main St. -- Phone 1380

FLOWERS DELIVERED By Auto, Telephone or Telegraph anytime — anywhere

What woman has not dreamt of possessing the beauty of long, sweeping lashes?

Your dream come true is
NESTRO LASHES
created by Nestle, for every woman's need.

A beautiful delicate eyelash, imperceptible on the eye, on and off in an instant, and in your very shade, at only $1.00 a pair.

THE IDONIAN BEAUTY SHOP
Lane Building Tel. 638-M

I'd like some more furnaces to take care of. Those whose furnaces I took care of last winter hired me again. One thing is sure, *I have sense enough not to waste your coal.*

I also do general garden work, house cleaning and concrete work.

GUISTINO BALDACCI
P. O. Box 36
Winchester - - - Mass.
Oct 28-4t*

FOR SALE

Adjoining Winchester Country Club grounds on Arlington street, Winchester, 3¼ acres desirable land,

—*Also*—

A few choice lots on new street just opened at Morningside on the upper level.

STEPHEN S. LANGLEY

RED CROSS OPENS ITS ANNUAL ROLL CALL FOR MEMBERS

Chapters of New England Continue Unabated Their Activities For Disabled Veterans

With its essential activities in behalf of the disabled veterans of the World War and their families unabated and its peace program firmly established by another year of service, the American Red Cross opens its nation-wide annual Roll Call on Armistice Day, November 11th.

During the two weeks following, through Thanksgiving Day, November 24th, the 3,648 Chapters of the organization in the United States, and their Branches, will ask the more than six million present members to re-enroll, and will seek additional members for 1922.

There will be no national appeal for funds to maintain the work, aside from the membership fees, but many of the Chapters will go to their communities for such amounts as are necessary to support their local activities.

Every One Asked To Join

The minimum quota of members for the country has been set at eight millions. The combined quota for the 129 Chapters and 1016 Branches in the five New England states of Maine, New Hampshire, Vermont, Massachusetts and Rhode Island, is 720,000, or 200,000 more than the present New England Division membership.

purpose of every Red Cross ation in the Roll Call is to give y man and woman in the community the opportunity to help continue the local, the national and the overseas service of this great organization, by becoming a member.

Because of the steady withdrawal of the American Red Cross forces from overseas, where the work is now largely concentrated on child welfare in the Central European countries, and the increasing importance of the service at home, a readjustment of the division of membership fees has been made.

To Maintain Local Work.

Beginning with the present Roll, all but fifty cents of each membership fee will be retained by the local Chapter for the support of its work in and for its own community. In other words Chapters will keep fifty cents of every one dollar annual membership, $4.50 of every $5.00 contributing membership, and $9.50 of every $10.00 sustaining membership. The fifty cents that goes to National headquarters helps maintain the child welfare service abroad and hospital work for the disabled former service men. In some instances the membership fees will not provide for the local activities of a Chapter and it will be necessary to ask for funds in addition to enrolling members.

Plan To Go "Over the Top"

The Red Cross organizations in all parts of New England are, with very few exceptions well prepared to go before their communities and ask for continued support of the Red Cross, and the prospects are much better this year than last for an enrollment that will carry the membership in this section of the country from a little over half a million, back towards the million mark.

The services of the American Red Cross to the sick and disabled of the World War and their families continue on a scale and in a variety of methods unsuspected by the public at large, and practically every Chapter in New England is doing its share of this work, which, it is estimated, will not reach its height before 1925 and possibly not for two or three years later.

Peace Time Services

In addition to this major obligation the fulfillment of the promise of the American Red Cross to the people, the Chapters and Branches are each carrying on one or more of the established peace time services which include public health nursing, instruction in home hygiene and care of the sick, preparedness for relief in disaster, nutrition service, health service, volunteer service which includes the production of layettes and garments for children in foreign lands first aid and life saving.

These activities are expressed in one phrase: "The Union of all who Love in the Service of all who Suffer."

Eugene Farrow, Paper Hanger, Room 5, Lyceum Building. M21-tf

NEW GUINEA: LAND OF SEA-BATHING GHOSTS

The huge island of New Guinea is probably the most "unspoiled" savage country in existence today says a bulletin issued by the National Geographic Society in regard to the island the former German portion of which recently has been placed under the control of Australia by the League of Nations.

Holland, Great Britain and Germany, who divided the island among them—on paper—in 1885 have done little more than place a tenuous fringe of outposts and missions along the coast. The spacious interior has been left largely to the numerous wild tribes whose cheif outdoor sport is collecting human heads and who not infrequently make cannibal feasts off the remainder of their enemies' anatomy.

This out-of-the-way island, with its thousands of square miles of unexplored territory, has been and continues to be an interesting field to the geographer, the naturalist and the anthropologist as well as to politicians, statesmen and traders. Counting Autralia as a continent, New Guinea is exceeded in size among the islands only by icy Greenland; and it may therefore be said to be the largest island in the world which supports a considerable population. The number of the inhabitants is not definitely known but is believed to be close to one million. The island is 600 miles southwest of the Philippines and in the latitude of the eastern bulge of Brazil. The Equator lies only about twenty miles off its northernmost point.

Big As Half Dozen States

This huge island of the tropic seas covers a greater area than half a dozen or more commonwealths of the United States. If it could be laid down with its southeastern point at Norfolk, Va., it would extend across Virginia, West Virginia, Ohio, Michigan, Wisconsin, Minnesota, and most of North Dakota, its northwestern point resting near the Canadian border not far from the Montana line. And at its width it would extend from near the northern end of Lake Michigan to a point just south of Terre Haute, Ind. The area is close to 300,000 square miles.

Australia has a keen interest in New Guinea for it lies hardly a hundred miles to the north, and the strait separating the two lands is dotted with small islands. Since 1906 the southwestern quarter of the island has been a territory of the federal government of Australia, and the recent action of the League of Nations now gives the commonwealth jurisdiction over more than half the island.

The costal regions of New Guinea—practically the only portions well known— are typical lands and, as might be expected, are not particularly healthful. The mountains of the interior reach a considerable height, one peak in the Dutch portion of the island being more than 500 feet higher than Mt. Whitney, the highest peak in the United States proper.

Must Live Off Ground

Where the Papuans, the natives of New Guinea, originated is an unsettled point among ethnologists. The inhabitants of most of the adjacent islands are relatively fair, straight-haired Malays, but the Papuans are black, woolly-haired negroes like those of the far-away Guinea coast of Africa. It was because of this similarity that the name, New Guinea, was given to the island. Some of the Papuans have become mixed with Malays so that numerous racial gradations exist.

The Papuan seems to demand an elevated home. Throughout the northern and eastern portion of the islands the houses—many of them vast communal dwellings—are erected on piles. In the southwestern section many of the native tribes live in rude huts built in trees.

Where Spirits Take A Plunge

Though on the whole as savage as any people in the world, the Papuans are not devoid of good traits. Some of the tribes have a passion for cleanliness and believe that the spirits of their departed tribesman love to bathe. They therefore carefully construct paths leading from each grave to the sea. Some of the communities near the northeast coast are literally villages beautiful. They are clean-swept, with streets sanded and planted with oramental shrubs. In the center are little plazas or palaver spots where conferences are held. These are paved with flat stones beside which are erected stone pillars to serve as back-rests.

The animal life of New Guinea, like that of Australia, is queer to Western eyes and represents the fauna of ancient geological ages. With the exception of the pig, which was probably introduced from Asia, all the beasts are either marsupials having pockets like the opossom, or else lay eggs like birds. But in the number and beauty of its birds New Guinea surpasses many other portions of the earth's surface. It is the home of the gorgeously colored bird-of-paradise and the ingenious and romatic bower-bird. Bird skins make up one of the important exports of the island.

About the Rich.

There are just two classes of rich men—those who claim they earned every dollar they possess, and the others who admit that while they may not have earned all they have they deserve it, none the less.

His Quaintness.

"Uncle Johnberry is a mighty queer old man," mused the gaunt Missourian. "Why, actually, he don't 'pear to care at all when some other old rip comes around and outbrags him about his rheumatiz!"—Kansas City Star

Deep Gold Mines.

Gold is being mined at a depth of more than 3,000 feet in South Africa, and it is believed that the shafts can be sunk 1,000 feet deeper.

SELECTMEN'S MEETING, NOV. 2

The Board met at 7:30 P. M. Present, Messrs. Blackham, Bond, Bryne and Willey.

In the absence of Mr. Dolben, Mr. Willey was chosen chairman pro tempore. The records of the meeting of Oct. 23 were read and approved.

Street Lights 1921 Maxwell Road: Acting in accordance with the recommendation of the Street Light Committee, the Board voted to have installed one 60 candlepower incandescent street light on Maxwell road, the exact location to be given the Edison Company by the town engineer.

Street Lights 1921 Dix Terrace: A letter was received from the Edison Electric Illuminating Company acknowledging the Board's order to install one 60 candlepower incandescent street light on Dix terrace.

Accounts: The following vote authorizing the Overseers of the Poor to overdraw their account was lost in a yea and nay vote, Messrs. Blackham, Bond and Willey voting yea and Mr. Bryne voting nay. A two-thirds vote in the affirmative is necessary before the overdraft can be authorized. This matter was ordered placed on the docket again for the next meeting.

VOTED: Whereas, the Overseers of the Poor have represented to this Board that owing to business depression, the past three months have been a period of difficult adjustment for the dependent poor, and that the appropriation of $14,000 made at the last annual town meeting for the poor department is inadequate to enable the Overseers of the Poor to perform the duties with which they are by statute charged, and whereas, this Board is satisfied that the facts are as represented by said Overseers of the Poor and that a case of extreme emeregency, involving the health of persons is thereby shown, now therefore, this Board acting under the provision of Section 31, of Chapter 4, of the General Laws, does hereby determine that the Overseers of the Poor may incur liabilities in excess of the appropriation made for their use during the current year to the extent of $5000 and the auditor is hereby requested to approve and the treasurer to pay, bills incurred and approved by said Overseers of the Poor to an amount not exceeding $5000 in excess of the appropriation made by the Town for that department.

Street Lights 1921 Oxford Street: A petition was received from T. S. Knight and several others asking for a street light at Oxford street on lamp post between 49 and 50. This matter was referred to the Street Light Committee for report.

Oxford Street: A petition was received from T. S. Knight and three others asking that some crushed stone be placed on the sidewalks on the right-hand side of Oxford street above Warren street, also that the upper end of this street be graded, so that there will be proper drains during the winter season. This matter was referred to the Supt. of Streets for report and also to the Highway Committee.

The meeting adjourned at 9:30 p. m.

George F. Bartlett,
Clerk of Selectmen.

YOUR AFFAIRS AND MINE

For a great many years there have been useful condensed text books for the new comer who wished to learn English or to become a citizen. In some of these the Constitution would be printed in the foreigner's tongue and in our own, the parallel column method here being beneficial rather than deadly. Vocabularies bearing on the needs of daily life, summaries of our history, short business talks, were prepared, and a new arrival fairly educated in his own language had a reasonable chance of purchasing at slight cost an entrance into our own language. Wherever the foreign-born citizen is unjustly treated or exposed to fraudulent practices there is and should be condemnation. But it is right that everybody should know that the "art preservative" has done a great deal to help the newcomer to make himself at home on our shores. An interpreter, in an American Court, born in a Spanish-speaking island, said that on his arrival here he was almost captured by the helpfulness of the manual to which he for several months devoted all the time he could spare from his necessary toil. Years later he was again reminded of its merits for he lent it to a neighbor who wished to learn Spanish, and, like the good rule of the proverb, it worked both ways.

A Winchester gentlemen does well to emphasize that the assistance rendered by women in art, science and literature is never duly estimated, and there is a reason for this which may fail to set it in its true light. Even if all scholars and writers were grateful to their mothers, wives, their sisters and their daugters, powerful restraints would hold back the full acknowledgement of the services rendered every day and hour. Generally speaking, man wants due credit for the work he does. It may be that he will act as junior counsel for less able than himself, but this is because he needs money or because some indirect benefit is anticipated, rarely does he wish to hide his light under a bushel. When he seems to do so it is because he shrinks from responsiblity or wants leisure for his private studies. The normal experience is that the man who can paint the best picture, make the best speech, render Greek into perfect English, or find a new senior planet wants to be known as having reached the goal. Many women have like ambitions but this line must always be drawn. There are women here in Winchester and elsewhere who are daughters of of their father, and women who are daughters of their mother—possibly more like their grandmothers. A woman may wish to keep out of the circle of fame, to see her husband or son crowned with laurels. She may be willing to help in all his work, and yet unwilling to be known as having any hand in it. Her personal ambition may be to lead a social philanthrophic movement, and she may regard other distinctions as harmful rather then helpful. For generations the fear of being counted "a blue stocking" has been weakening, but it is not dead and it is doubtful if it ever will die.

The Spectator.

Auto Batteries, repairing, recharging. Winter storage, wet or dry. Best of facilities. Oscar Hedtler Co., Tel. 1208. Oct. 28-tf

Chats With YOUR Gas Man

While other merchants may not care what you do with an article after you buy it—whether you put it to a wasteful use or not—we are greatly interested. We want you to get the most for your money out of the gas you use. We want you to make your gas bills thrift bills.

The reason we desire this is because we know from business experience that waste of gas means big bills, complaints, investigations, re-checking, letter writing, delayed payments and other expenses which, when taken together, mean dissatisfied customers.

Satisfied customers are worth more to us than any revenue derived from wasted gas. We want no money we do not earn.

We live up to this policy every day and are glad to aid you in choosing the most economical gas appliances and tell you how to avoid waste by using them intelligently.

MONUMENTS
AVARD L. WALKER
570 Washington Street
Tel. 736-W Oct. 21 tf

IS TRADE DULL
Try an advertisement in the STAR

Tel. Malden 3652-M Cavity Work by Experts
M. J. BATEMAN COMPANY
Foresters and Entomologists
Have your trees looked over and cared for by experts with 18 years' experience.
34 Waverly Street - Malden, Mass.
S30-8t

NOTARY PUBLIC
JUSTICE OF THE PEACE
T. PRICE WILSON
Star Office

The Boys Want It

The best sport column in the country — GRANTLAND RICE—in the Boston Globe Daily and Sunday. In addition to Grantland Rice's column the Globe contains the best reports of all of the sporting events. Order the Boston Daily and Sunday Globe regularly from your newsdealer or newsboy.

"Code of Hammurabi."

The "Code of Hammurabi," a set of laws made by King Hammurabi of Babylon, 1958-1916 B. C., was found in 1901 A. D. in a stone eight feet high. The code contains 280 sections dealing with all sorts of questions. The law of bribery was stated thus: "If a man bear witness in a case for gain or money he shall himself bear the penalty imposed in the case." Breaking into mud brick houses was punishable by death. The old law of "an eye for an eye and a tooth for a tooth" was enunciated by him long before the same law was stated by the Hebrews in the old Mosaic law.

So Forgetful of George.

"What an abominable memory George has—I promised to marry him last night, and he has just proposed to me again."—London Opinion.

And Only One

There's a battery that has the unqualified approval of the best brains in the automotive industry.

There's a battery that is used by the builders of 173 makes of cars and trucks.

There's a battery that can be shipped, stocked and kept by the dealer in true bone-dry condition until prepared for sale to you.

There's a battery with Threaded Rubber Insulation between the plates. It is the only battery we can whole-heartedly and enthusiastically recommend to our friends:

Be sure your *next one* is a *Willard Threaded Rubber Battery*.

Middlesex Battery Service Co.
48 Mt. Vernon Street
Telephone Winchester 2

Willard Batteries

WHITE HOUSE COFFEE
NONE BETTER AT ANY PRICE
1-3 AND 5 LB. CARTONS ONLY
BOSTON DWINELL-WRIGHT CO. CHICAGO
S30-8t

WILLIAMSON & BLAKE
MASONS
Plaster, Brick & Cement Work
Repairing of All Kinds
57 PLEASANT ST., WOBURN, MASS.
Tel Woburn 916-J, or 791-W. 1e0,tf

THOMAS QUICLEY, Jr.
Teamster, Contractor and Stone Mason
PAVING, FLOORING, ROOFING
In Artificial Stone, Asphalt and all Concrete products
Sidewalks, Driveways, Curbing, Steps, Etc.
Floors for Cellars, Stables, Factories and Warehouses.
ESTIMATES FURNISHED
18 LAKE STREET

NEWTON A. KNAPP & CO
Insurance Agency
137 Milk Street BOSTON Tel. Main 5244
8 Chestnut Street WINCHESTER Tel. 1294

PIANO TUNING AND REPAIRING
WHITMAN PIANO COMPANY
STONEHAM, MASS.
Telephone, Stoneham 140
apr5,tf

TALKING MACHINES REPAIRED
HERBERT B. KELLOG
34 CLEVELAND STREET
ARLINGTON, MASS.
Tel. 881-W my13tf

Photographer?
F. H. Higgins
13 Church St. 938-W

NORMAN V. OSBORNE
CARPENTER
Estimates Cheerfully Given
22 BROOKSIDE ROAD
Phone 722-J S 9 tf

WE PAY HIGHEST CASH PRICE FOR
SECOND-HAND FURNITURE
OLD BOOKS and STOVES and OLD HOUSEHOLD GOODS
Quality Furniture Store
498-500 Main St., Woburn
Write or Phone Woburn 593

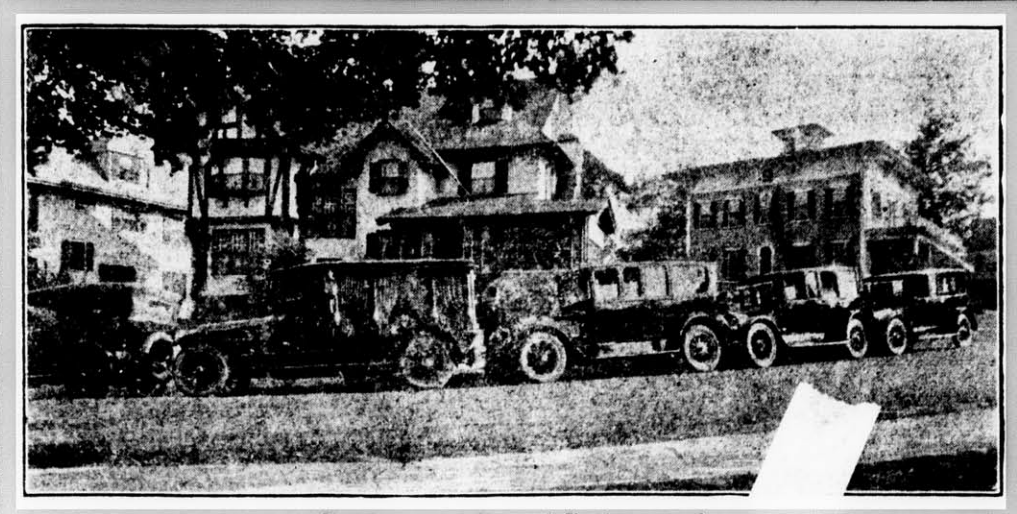

Residence and Funeral Equipment of
Kelley & Hawes
UNDERTAKERS *and* FUNERAL DIRECTORS
Winchester, Mass.
Services rendered in any part of State. Lady Attendants.
Telephones 35—174—106 Winchester.

WOMEN RAISED $30,000

To the Editor of the Star:

The press yesterday printed an account of the alleged proceedings of the Republican State Committee meeting at which the resignation of Francis R. Bangs as Treasurer was accepted. Mr. Bangs has been, and is, a decided asset to the party organization and his insistance upon his resignation is deplored by all members of the committee. The idea might counts that the Women's Division was properly be drawn from the press acspending too much money; indeed one account used the word "extravagance." The thought is so far from the true that the erroneous idea, if it exists, should be corrected. I was Chairman of the Committee in 1919-1920, and had some slight part, I believe, in assisting in organizing the Women's Division. As now completed it ranks not only first, compared with other states, but, as former Chairman Hays once said to me—"in a class all by itself."

The women of Massachusetts contributed approximately $30,000 to the Republican Party last year. It cost a little over $23,000 to build the Republican women's organization from the ground up. This included a State Committee of 40 and a complete organization in every city and town throughout the Commonwealth, with the exception of five small towns which were so strongly Republican that a committee was deemed unnecessary. This splendid organization is largely the result of the work of Mrs. James D. Tillinghast, the present Executive Chairman of the Women's Division. The women have spent since January 1, 1921 a little over $7000. As a matter of fact, therefore, the Republican women of Massachusetts have financed themselves since their entrance into politics. They are now arranging for a bazaar from which they hope to realize enough to carry their work through the campaign of 1922 and to 1923.

The thinking men of our party earnestly desire to deal generously with the women. Constant organization, meetings, lectures, literature and similar activities are very necessary. To curtail now is sucidal. The men have been organized and voting for 135 years, the women only 13 months. Their vote will equal and probably surpass the men at the next election.

My experiences of 12 years as a member of the Republican State Committee show me that for earnestness of purpose, sacrifice, vision and careful expenditure of funds, the men must bend the knee and doff the hat to the women. Our desire is of course to deal with them justly, and by so doing clinch Republican success at the ballot box.

FRANK B. HALL

Worcester, Mass.
October 27, 1921.

PROBATE AND OTHER COURT NEWS

The will of Mrs. Julia A. Punchard of Winchester who died October 3 has been filed. It is dated November 4, 1918, and names Alfred D. Radley and Emma P. Radley of Winchester as executors. No valuation of the estate was given.

Arthur W. Mudge of Winchester has asked to be appointed as administrator of the estate of his mother, Mrs. Abbie L. Mudge of Winchester, who died September 17. No valuation of the estate was filed.

our history, short business talks, were prepared, and a new arrival fairly educated in his own language had a reasonable chance of purchas-

Ralph E. Joslin has asked to be appointed as administrator of the estate of Joy K. Gannett of Cambridge who died April 24, 1920. No valuation of the estate was filed.

Mrs. Catherine A. O'Connor has been appointed as administratrix of the estate of her husband, John F. O'Connor, who died August 1, by Judge Leggat of the Probate court. She has given a bond of $2000. The estate is valued at $1000 all in personal property.

Harris M. Richmond has been appointed as administratrix of the estate was filed.

Bessie M. Small of Winchester has asked to be appointed as administratrix of the estate of Joshua A. Snow of Cambridge who died July 26. No valuation of the estate was filed.

tate of Mrs. Isabel S. Burton of Cambridge who died September 20, by Judge Leggat of the Probate court. He has given a bond of $800. The estate is valued at $650, all in personal property.

The estate of Domincho Ferraina of Winchester is inventoried at $888.68, all in personal property.

Noel B. Nutt of Winchester has asked to be appointed as administrator of the estate of his wife Mrs. Jenny D. Nutt who died August 15. No valuation of the estate was filed.

The will of Mrs. Martha W. Rice of Winchester who died September 18 has been filed. It is dated August 13, and names Richard S. Taylor of Winchester as executor. The estate is valued at $4000, all in personal property.

Eugene Berry of Winchester has asked to be appointed as administrator of the estate of his brother George F. Berry of Malden who died September 1. No valuation of the

Forms of Insanity.

The Art alliance, at a meeting in Philadelphia, took uncommon steps to diagnose and classify "modernist art." The alliance called in two specialists, Dr. W. S. Wadsworth and Dr. Charles W. Burr, who are by profession alienists. They examined all the symptoms and their decision was "insane." Now, if the same test could be applied to vers librists we might get some valuable information as to the mental state of some of our poets.—Philadelphia Record.

Old Progress Is Running in High.

Hereafter, instead of leaving our "footprints on the sands of time," all we'll have to do is leave our fingerprints on the police blotter.—New York Telegraph.

LOOKING BACKWARD

I'm the chap that got high wages;
now I get it in the neck!
I'm the chump that bought potatoes
at a dollar ten a peck;
I indulged in rump of sirloin, say at
ninety cents a pound,
And I paid a half a dollar for the bottom of the round.

I blew in about three dollars for a
simple cotton sheet.
And I have paid eighteen-fifty just to
decorate my feet;
I recall I had to dig up seven dollars
for a hat.
And I paid the darned old landlord
forty dollars for the flat!

I've had money, scads of money, and
I tell you it seemed good,
And I flung it out regardless, as a
drunken sailor would.
Just how long 'twould keep on coming—hugh! I didn't know or care,
All I knew was I was living like a
blooming millionaire.

But to-day I need a dollar, and I
haven't got a dime,
And the boss has told me coldly
there'll be no more overtime.
I've had money, and I've spent it, and
I don't know where it went;
All I know is I've been wealthy, and I
haven't saved a cent.

BUILDING PERMITS

Building permits have been issued by the Inspector of Buildings for the week ending Oct. 27 as follows:

Thomas Quigley of Newburyport. Portable garage at No. 315 Washington street, 10x10 feet.

Nathan Thumin of 63 M. V. Parkway. Concrete block garage at same address, 23x23 feet.

The following permits have been issued by the inspector of buildings for the week ending Nov. 9:

James Bruno of 24 Chester street. Cement block garage at same address, 22x20 feet.

Katherine G. Fernald of 146 Forest street. Steel garage at same address, 9x16 feet.

SPECIALS TAKE

How do you like Randall's specials? Good candy is the thing, and with a special selection given you each week, you should never be at a loss what to take home for the holiday or Sunday. See Randall's adv.

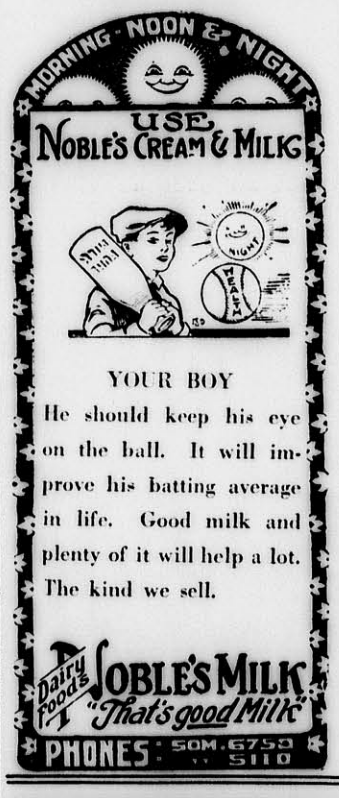

DON'T FORGET

to call *Winchester 843-R* when you start your furnace and want your ashes removed. Two barrels for 25 cents. Furnaces taken care of, $2 per week. Good references.

FRANK REEGO

40 Florence St., Winchester

O7-tf

THE BEST CHRISTMAS GIFT

Can you remember that Christmas when you first received The Youth's Companion among your Christmas presents? You can perhaps recall the titles of some of the serial stories in those early numbers, and you can well remember how everyone in the family wanted to read your paper.

To-day The Companion makes the ideal Christmas present. No family, especially one with growing boys and girls, should be without the tried and true Youth's Companion—the friend and entertainer of hosts of people, old and young.

The Companion is true to the best American ideals of life, giving every week a generous supply of the best stories, current events, comments on the world's doings, with special pages for Boys, for Girls and for the Family.

The 52 issues of 1922 will be crowded with serial stories, short stories, editorials, poetry, facts and fun. Subscribe now and receive:

1. The Youth's Companion—52 issues in 1922.
2. All the remaining issues of 1921.
3. The Companion Home Calendar for 1922. All for $2.50.
4. Or include McCall's Magazine, the monthly authority on fashions. Both publications, only $3.00.

THE YOUTH'S COMPANION.
Commonwealth Ave. & St. Paul St., Boston, Mass.
New Subscriptions Received at this Office.

For Sale—Shrubs, Trees, Vines and Rosebushes at the Melrose Nurseries. Japan Barberry and Cal. Privet for hedging, landscape planting. A. M. Tuttle & Co., Melrose Highlands, Mass. Tel. Melrose 42.

Weak Blood Is A Real Barrier

Growing Children Often Need Gude's Pepto-Mangan

Some children grow too quickly—it saps their strength. They lapse into careless, desultory habits, or develop a shrinking attitude. Their faces look pinched.

The blood becomes overtaxed by too rapid growth; and poisons from the system take the place of strength-giving red corpuscles in the blood. Red corpuscles are those little red particles that swim in blood and give it its color. Gradually that child loses interest in its play.

Poor blood needs the building that the iron in Gude's Pepto-Mangan gives to weakened blood. Gude's Pepto-Mangan enriches the blood by increasing the number of red corpuscles, and restores the blood by driving out the poisons. When the revived blood gets to work, the appetite becomes what a growing child's should be. Your druggist has Gude's Pepto-Mangan in liquid or tablet form. The name "Gude's Pepto-Mangan" is on every package.—Advertisement.

VOCATIONAL TRAINING

A great deal of interest is being expressed at the present time in the vocational training carried on in the hospitals among convalescent ex-service men.

With this training they are able to make many desirable articles in silver and copper, beads, wicker, rafia, and interesting dainty things in weaving.

These articles are now being assembled at the various hospitals, for a sale to be held on Nov. 16th, Woman's Day at the Copley Plaza, in charge of Mrs. Clarence Edwards. Also for a sale to be held in December at the club house of the YD men in Boston.

In February a similar sale will be held in Winchester under patronage of The Fortnightly. The men of The Legion in Winchester, have very courteously offered the use of their house for this event, the date to be announced later.

NOTICE OF LOST PASS BOOK

In compliance with the requirements of Chapter 167, Section 20, of the General Laws and Acts in amendment thereof or supplementary thereto, notice is hereby given of the loss of pass book No. 18091, issued by the Winchester Savings Bank, and that written application has been made to said bank for the payment of the amount of the deposit represented by said book, or for the issuance of a duplicate book therefor.

WINCHESTER SAVINGS BANK
By William E. Priest, Treasurer.
Nov. 11-18-25*

COMMONWEALTH OF MASSACHUSETTS

MIDDLESEX, SS. PROBATE COURT

To the heirs-at-law, next of kin, creditors, and all other persons interested in the estate of Gusta M. Berry late of Winchester in said County, deceased, intestate.

WHEREAS a petition has been presented to said Court to grant a letter of administration on the estate of said deceased to Marshall K. Berry of Winchester in the County of Middlesex, without giving a surety on his bond.

You are hereby cited to appear at a Probate Court to be held at Cambridge, in said County of Middlesex, on the twenty-first day of November A. D. 1921, at nine o'clock in the forenoon, to show cause if any you have, why the same should not be granted.

And the petitioner is hereby directed to give public notice thereof, by publishing this citation once in each week, for three successive weeks, in the Winchester Star a newspaper published in Winchester the last publication to be one day, at least, before said Court.

Witness, GEORGE F. LAWTON, Esquire, First Judge of said Court, this first day of November in the year one thousand nine hundred and twenty one.

N 4-11-18

F. M. ESTY, Register.

NOTICE IS HEREBY GIVEN, that the subscriber has been duly appointed administrator of the estate of Abbie Louise Mudge late of Winchester in the County of Middlesex, deceased, intestate, and has taken upon himself that trust by giving bond, as the law directs. All persons having demands upon the estate of said deceased are required to exhibit the same; and all persons indebted to said estate are called upon to make payment to

(Address)
7 Wedgemere Ave, Winchester.
Nov. 1. 1921.
N 4-11-18

ARTHUR W. MUDGE, Adm.

NOTICE IS HEREBY GIVEN, that the subscriber has been duly appointed administrator with the will annexed of the estate not already administered of Robert D. Archer late of Winchester in the County of Middlesex, deceased, testate, and has taken upon himself that trust by giving bond, as the law directs. All persons having demands upon the estate of said deceased are required to exhibit the same; and all persons indebted to said estate are called upon to make payment to

GEORGE B. ARCHER, Adm.

(Address)
73 Tremont St., Boston, Mass.
October 20, 1921.
O 28-N 4-11

Test of Perkins' Winchester Milk, Used in the Public Schools

Date	Marked	Total Solids	Butter Fats	Solids	Bacteria Per CC
Oct. 25	No Mark	12.43	3.60	8.83	17,000

REGENT THEATER ARLINGTON
Phone 1420
MATINEES DAILY AT 2.30——EVENINGS AT 8.05
Center Section of Balcony Reserved Every Saturday Afternoon

FRIDAY AND SATURDAY
Pearl White
In "THE MOUNTAIN WOMAN" and
BUCK JONES in "JUST PALS"
FOX NEWS SUNSHINE COMEDY CARTOONS

NEXT MONDAY, TUESDAY, WEDNESDAY, NOV. 14—15—16
Jessie L. Lasky Presents William DeMille's
"The Lost Romance"
With CONRAD NAGLE, LOIS WILSON, JACK HOLT
COMEDY A PARAMOUNT PICTURE KINOGRAMS

NEXT THURSDAY, FRIDAY, SATURDAY, NOV. 17—18—19
Before the White Man Came
With an All-Star Indian Cast—Also
MAE MARSH in "NOBODY'S KID"
FOX NEWS SENNETT COMEDY CARTOONS

Coming Nov. 28—29—30—"THE OLD NEST"

We Aim to Render—
—Service that Satisfies

GOOD FOR YOU — GOOD FOR US. REPAIRING THAT SATISFIES. STORAGE BY DAY, WEEK OR MONTH. A COMPLETE LINE OF TIRES AND SUPPLIES. CARS FOR HIRE ANYWHERE, ANYTIME. AGENTS FOR THE KING 8

Demonstration by Appointment. *Dodge Brothers Service Station*

CENTRAL GARAGE
WILLIAM D. MILLER, Manager
8 WINCHESTER PLACE WINCHESTER, MASS

Automobile Tires Tubes and Supplies

QUALITY SERVICE

Storage Battery Service at a Moderate Cost

THE OSCAR HEDTLER CO.
26 CHURCH ST., (Opp. Winchester Trust Co.)
Telephone 1208

Stationery of Distinction

THAT dresses your thoughts so that there can be no question of the taste and refinement which prompted them, that's

WHITE & WYCKOFF'S DISTINCTIVE STATIONERY

In every feature this writing paper is the acme of good form.

Come in and see the latest and smartest styles we are showing.

WILSON The Stationer

WINCHESTER RIDING SCHOOL
Well Broken Horses and Ponies
Personal Supervision For All Pupils
HARRY GOOD ∴ Proprietor
676 MAIN STREET
Tel. 51189
oct3,tf

STAR WINDOW CLEANING CO.
Private Residences Our Specialty. Ten Years' Experience
Try Our New Method of Outside Window Cleaning
HARRY COOPER, Proprietor
Telephone Woburn 471-J P. O. Box 74
Oc. 7 8t

STONEHAM THEATRE *Stoneham*
ON THE SQUARE PHONE 92

TODAY, 2:30—7:30 SATURDAY, 2:30—6:30—8:30
William S. Hart
In "THE WHISTLE"
A story that holds to the last; human interest causes suspense and great curiosity as to the final outcome.
FOX NEWS LATEST COMEDY
HURRICANE HUTCH NO. 7 VAUDEVILLE

MONDAY, TUESDAY, NOV. 14—15
MABEL SCOTT—LEWIS S. STONE in
"Don't Neglect Your Wife"
FOX NEWS LATEST COMEDY

WEDNESDAY, THURSDAY, NOV. 16—17
Dustin Farnum
In "THE PRIMAL LAW"
FORD WEEKLY NEWEST COMEDY

VAUDEVILLE—Tuesday and Thursday Evenings Only

COMING!—WALLACE REID in "TOO MUCH SPEED"

WEDGEMERE

Exceptionally attractive house of 8 rooms and tiled bath, hardwood floors, hot wate rheat, combination range, fireplace in living room. 3 minutes to station. Owing to death in family owner must move and sell for $9500. This is a golden opportunity for some one.

$7500

Is a reasonable price to ask for this 7-room house in nice section, five minutes from station; hardwood floors, furnace heat, all in good condition, about 5500 sq. ft. of land.

IN THESE DAYS

Of $16 coal and $12 maids a large house is a burden. We have just listed a house of seven rooms and 2 tiled baths, well finished in every detail, located in best section of West Side; eight minutes to Wedgemere Station. Price $16,000.

EAST SIDE

A very unusual house in beautiful location, ten minutes' walk from the station. Nine rooms, bath and lavatory, modern and in good repair, splendid lot of land. This property is assessed for $15,000. Owner must sell and will consider any reasonable offer.

EDWARD T. HARRINGTON CO., Agents

Cor. Common & Church Sts., WINCHESTER, MASS.

Resident Manager, LORING P. GLEASON

Office hours from 8 to 6 every day except Sunday.

Special appointments made in the evening for business people. Tel. Win. 502. Residence 505-R. Complete list of rents and sales.

NEWSY PARAGRAPHS

A party of young ladies from Winchester and Medford, chaperoned by Mrs. Alva Cross, drove to North Hampton, N. H. for the week end. The trip was made in two machines and despite the cold weather, was very enjoyable. The party included the Misses Ethel and Agda Lundberg of Medford, formerly of Winchester, and Mrs. Cross, Misses Marguerite and Elsie Bartsch, Martha Everson, Clara Macdonald and Hilda, Elsa and Blanche Johnson of this town. They stayed at the farm of Mr. and Mrs. L. A. Chevalier of North Hampton, N. H.

David A. Carlue, painter and decorator, hardwood finishing a specialty. 141 Cambridge street. Tel. 494-M. aug28

A Christmas suggestion, "Happy is the child with books.' See exhibit at public library. 1t

To-morrow night at 8 P. M. at the Town Hall, the Legion presents "The Royal Mounted." Tickets 75c and $1.25 on sale at the door. Dancing.

Miss Jennie Johnson of Wilson street, who has been in training for two years, at the Winchester Hospital as nurse, was given a farewell party by a number of her young friends, at her home, prior to her entering a Boston hospital for further study.

Express and moving; packages called for and delivered. Prices reasonable. Terms strictly cash. J. J. Murphy, 15 Winchester place. Tel. 173-M. A1-tf

Mr. and Mrs. John T. Dizer, of Norwood, Mass., are the parents of a son born Monday, November 7. Mrs. Dizer was formerly Miss Eunice Homer of this town.

Sunday evening at 4.45 the end of an electric car bound for Woburn swung out at Knight's corner and hit a Studebaker sedan owned by Thomas A. Doherty of Medford, damaging the mud guards on the auto.

The Ladies' Friendly Society, of the Unitarian Church, will hold a special all day sewing meeting on Tuesday November 15. Box luncheon.

Doctor O'Connor has completed the examination of the teeth of the children of St. Mary's Parochial School. Dr. O'Connor offered his services for that school. The Red Cross has established a dental clinic for the public school children in town.

Are you aware that the Kelley & Hawes Co., wyill take your trunk from the attic to the South Station or steamboat landing for $1.00? Tel. 174 or 35. mh25-tf

NEWSY PARAGRAPHS

"The Royal Mounted" presented by the American Legion to-morrow night at the Town Hall, 8 P. M. Tickets 75c and $1.25.

Malcolm P. Hayden of Belmont, driving a Doris sedan, was in a collision with a Studebaker sedan driven by William Hargrove of Main street Sunday evening on Church street near the centre. The mud guards on the Hargrove car were damaged by the accident.

A deposit will hold any article in our store until Christmas. E. H. Butterworth. Nov. 11-tf

A party of wounded veterans from the Parker Hill Hospital was entertained on Sunday by Miss Ralph of Oak street.

A vase that is a beautiful ornament in itself, furnishes an artistic means of displaying flowers. In either case it is an addition to the room. E. H. Butterworth, Jeweler, 5 Common street. 1*

Mr. Warren F. Goddu, left last week on a hunting trip to Camp Kezar, Fryberg, Me.

Mr. D. W. Comans, called the best billiard player in town will enter the annual tournament of the B. A. A. this season. Mr. Comans won the match last year.

Winchester High plays its league game with Melrose at that place Saturday afternoon.

Holophane Lens comply with laws in every state. Get yours now. Kimball and Earl. tf

Members of the Holy Name Society of St. Mary's Church visited Rev. Fr. John W. H. Corbett at St. Anne's Church, Somerville, Tuesday night and presented him with a set of resolutions.

F. L. Mara, painter First class painting and decorating at moderate prices. Tel. 602-J. Win. Ja1.tf

The Women's Auxiliary of the American Legion, Post 97, held a Whist party in White's Hall Wednesday evening. The proceeds will be devoted to the welfare of the post.

Mr. P. H. Randall is one of the corporators of the Randall, Dodge Co., which will engage in the manufacture of confectionery.

Chiropody, Massage, Corrective Exercises. Treatment for Flat Foot, Ingrowing Nails, Bunions. Emma J. Prince, Chiropodist and Masseuse Room 6, 13 Church street. Tel. Win. 582-J. O 7-3m

W. H. S. will play Melrose High School at Melrose, Saturday, Nov. 12.

NOVEMBER NEEDS

RAIN COATS

HEATHER STOCKINGS

FOR MEN AND WOMEN

Flannelette Pajamas

FOR MEN AND BOYS

GAUNTLET WOOL GLOVES

MEN'S HEAVY CAPS

MUFFLERS AND SWEATERS

Infants' Winter Coats, Bonnets, Leggins, Mittens, Carriage Robes, Sleeping Carments, Nighties, and a New Line of Infants White Muslin Dresses

BARNES

PERCIVAL B. METCALF

REAL ESTATE INSURANCE

MORTGAGES

BOSTON OFFICE: 1 BEACON STREET

Tel. Winchester 361 Haymarket 933

taxes.

ESTABLISHED 1884

S. B. GODDARD & SON

Insurance Counselors

INSURANCE AN INESCAPABLE OBLIGATION.

We respectfully solicit the privilege of relieving you of the vitally important protection responsibility. See us and secure expert service and satisfaction.

2 MT VERNON STREET, WINCHESTER

Telephone 1040

15 Pleasant St., Woburn **71 Kilby St., Boston**

Tel. 76-77 **Tel. Main 6616**

NEWSY PARAGRAPHS

Marshall J. England of Mt. Vernon street, returned this week from Kansas City, Mo., where he attended the third national convention of the American Legion.

Hear the old Scotch songs and stories at the Town Hall, Tuesday evening, November 15. Reserved seats, 83 cents; general admission 55 cents.

"The Royal Mounted," a play of romance and adventure. Tomorrow night at the Town Hall, 8 P. M. Presented by The American Legion. Dancing will follow the performance.

Ernest B. Doherty of Montvale, employed at the Beggs & Cobb tannery, was treated at the Choate Hospital, Woburn, Saturday forenoon for numerous cuts and bruises as the result of being blown from a ladder during the high wind.

Place your Thanksgiving Order early with Blaisdell's Market for Turkeys, Chickens, Ducks and Geese. Tele. 1271. 1t

The Massachusetts Child Labor Committee, of which Mrs. Edward C. Mason of Grove street, Winchester is a Director, is to hold its annual meeting next Tuesday, November 15th, at 4:15 P. M. in Chipman Hall, Tremont Temple, Boston. A one-act play, "The Fifteenth Candle," will be presented by members of the Lend-A-Hand Dramatic Club and Miss Grace Abbott, the newly appointed Chief of the Federal Children's Bureau, will speak on "Child Labor Standards." Mr. Grafton D. Cushing, President of the Committee will preside. The public is cordially invited.

Mushrooms, 75c lb; Green House Lettuce, 6c; Green House Cucumbers, 20c ea; Green House Tomatoes, 40c lb; Celery, 20c; Sweet Potatoes, 7 lbs for 25c; Onions, 3 lbs for 25c; Yellow Turnips, 3c lb or 10 lbs for 25c; At Blaisdell's Market, Tel. 1271. 1t

NEWSY PARAGRAPHS

Your household cleansing problems are ours, our cleansing service yours. Hallanday's, Winchester 528. tf

Dartmouth men in and around Boston are already planning to hold Dartmouth dances during the Thanksgiving holidays. Charles E. Hart '22 and Charles J. Morrison 23, both of Dorchester will hold a Dartmouth dance in Whiting's Hall, Codman square, Dorchester, Friday evening, November 25. Another dance is scheduled for the new Arlington Town Hall Saturday evening under the direction of R. A. Smith '23 and Alton F. Tucker, Jr. '24. Frank S. Almy '23 of Fall River is in charge of a dance to be held in Fall River, Thanksgiving evening, November 24. Richard T. Willis '22 of Manchester, N. H. and his Dartmouth band will furnish the music for all three dances.

Rev. Howard J. Chidley went to the Winchester Hospital this week for an operation for the removal of his tonsils.

Fresh Killed Chicken to Roast, 40c; Special short cut Rump Steak, 48c; Boneless Sirloin Roast, 35c; Fresh Pork Shoulders, to Roast, 20c; Beef for Pie, 15c; Pot Roast, no bone, 20c; Sliced Ham, 45c lb; Hams, Whole or Half, 25c lb; At Blaisdell's Market, Tel. 1271. 1t

Mr. Edward Sandberg of Wolcott road finished second in the two-mile cross country run at the Tech meet Saturday.

Philip Hunter Robb of Winchester, has been appointed assistant manager of the Freshman football team at Harvard. The managerial positions were filled after a competition lasting six weeks.

Large Oranges, 59c doz.; Grape fruit, 3 for 25c and 5 for 25c; Tokay Grapes, 2 lbs for 35c; Jonathan Apples, 50c doz.; At Blaisdell's Market. Tel. 1271. 1t

Ready Now for

Hallow'een and Christmas at

The Winchester Exchange and Tea Room

COME EARLY TO SECURE CHOICEST CARDS, GIFTS AND FAVORS

19 Mt. Vernoon Street

—Tel. 1030—

SEWALL E. NEWMAN

60 State Street, Boston

Winchester 777-W Main 1290

WINCHESTER REAL ESTATE

AND

INSURANCE

INSURANCE

ALL FORMS

For best companies, most complete protection or information regarding same consult

F. V. WOOSTER, Agent

WINCHESTER OFFICE 53 CHURCH ST.

Telephone 1384-M

USE Winchester Milk

Produced in Winchester under the inspection and approval of Winchester Board of Health.

WE ARE NOW PREPARED TO DELIVER neighborhood milk from grade and registered herds, either fresh or perfectly pasteurized.

At 16 cents the quart.

C. M. PERKINS

99 CROSS STREET . . . . . TEL. 1155

REAL ESTATE

All Forms of

INSURANCE

HERBERT WADSWORTH

LANE BUILDING

Telephone Winchester 291

FOR RENT

FIRST-CLASS STORAGE space for household furniture, in Brown Block, in Winchester Centre. Clean, light room at very reasonable terms.

THOMAS H. BARRETT

Real Estate Insurance

546 MAIN STREET, WINCHESTER

Tel. Win. 357-M or 579-M

REAL ESTATE

AND

INSURANCE

A. MILES HOLBROOK

28 CHURCH ST. WINCHESTER

TEL. WIN. 1250 RES. 747-W

WOOLEN HATS

GLOVES AND MITTENS

A whole counter full of brand new wool mittens and gloves, in all sorts of attractive colors, either Plain or Heather Mixtures. With regulation or extra long wrists.

GIRLS' TAMS AND HATS in all the popular colors.

BOYS' WOOLEN HATS at $1.00 and $1.25 each.

G. RAYMOND BANCROFT

Successor to

Bowser & Bancroft

Open Daily 8 A. M. to 6 P. M.

Saturdays until 9 P. M.

THE WINCHESTER STAR.

PUBLIC LIBRARY, WINCHESTER MASS.

VOL XLI. NO. 20 WINCHESTER, MASS.. FRIDAY, NOVEMBER 18, 1921 . PRICE SEVEN CENTS

THE SCHOOL BUILDING PROGRAM COMMITTEE

The Financial Situation

The erection of new school buildings and the purchase of sites therefor increase the bonded indebtness of the town of Winchester and every citizen is vitally interested in this problem. The Committee presents the following facts.

The total valuation of the town of Winchester for the year 1921 is $23,188,700 which is an increase of about $800,000 over the valuation of 1920. The town debt on December 31, 1920 was $351,500 of which amount $149,500 was for loans outside the debt limit consisting of $75,000 water loan, $42,000 high school loan and $32,500 playground loan, loan. As no loans have been issued by the town since December 31, 1920, the present indebtness is considerably less on account of payments made during the current year. Of the $42,000 high school loan, $4,000 has been paid off this year so that there now remains only $38,000 school bonds outstanding.

Under the general law the borrowing capacity of the town is 3 per cent of the average of the total valuation for the three preceding years less abatements and on January 1, 1922 there will be an available borrowing capacity of about $450,000. It would seem wise to retain this amount for the general purposes of the town and to borrow outside the debt limit for new school buildings and sites. For this purpose an Act of the Legislature will be necessary, but it is reasonable to suppose that the necessary authority to borrow outside the debt limit for whatever amount the town may decide can be secured without difficulty.

Under the general law school bonds may be issued for a period not exceeding twenty years. If issued for twenty years the town must raise each year out of the current tax levy the interest on the bonds and one-twentieth of the amount of the bond issue. The amount of the interest would, of course, decrease each year. At the present time such bonds would probably be issued at about five percent interest. Accordingly, if the town should issue $400,000 worth of twenty-year school bonds, it would be required the first year to raise $40,000 out of the current tax levy, $20,000 being one-twentieth of the bond issue and $20,000 interest, and each year thereafter the interest item would be smaller.

On the assessed valuation of 1921 a bond issue of $400,000 would mean an increase of about $1.75 on the tax rate for the first year, decreasing each year thereafter; a bond issue for $600,000 would mean an increase of about $2,60; and a bond issue of $800,000 an increase of about $3.50. In this connection it may be pointed out that the increase of $1.15 in this year's tax bill to cover the cost of the erection of fire escapes, etc. will not be required next year.

Your Committee feels that the citizens should know the cost of new school buildings in relation to the tax rate so that they may consider carefully all the advantages and disadvantages of any school building program.

As set forth elsewhere in the Star the Committee is planning to hold hearings in the different school centers and all citizens are urged to attend at least one of these hearings. The Committee will be glad to present this matter to any organization if requested to do so.

CLERK AND CARRIER

The U. S. Civil Service Commission will hold a competitive examination at Winchester, Mass. on December 3, 1921 for the positions of clerk and carrier in the post office at Winchester, Mass. The salaries range from $1400 to $1800 per annum. These positions are permanent during good behavior. Retirement on an annuity is provided for at 65 years of age or in case of total disability. Compensation during disability for injuries received in the service is allowed and annuities are given to dependents in case of death as a result of such injury.

Fifteen days vacation with full pay is allowed with an addition of ten days sick leave with full pay.

For further information address Local Secretary, Winchester, Mass., or District Secretary, Boston, Mass.

LADIES' FRIENDLY SOCIETY NOTES

There will be an all-day sewing meeting next Tuesday, Nov. 22d. Box luncheon. Tea will be served in the afternoon. Mrs. F. C. Alexander, chairman of the sewing committee, requests that all aprons which were taken home to be made, will be returned at this time.

The annual Christmas sale will take place Tuesday, December 6th and will be called a bazaar of the holidays. Each booth representing one holiday of the year. Mrs. George W. Aspey is chairman of the bazaar. Luncheon will be served from 12 to 2 o'clock, in charge of Mrs. C. H. Symmes, Mrs. A. D. Rogers and Mrs. W. E. Beggs.

THE YOUNG PEOPLES' SYMMES CORNER MUSIC CLUB

The Young People's Symmes Corner Music Club met at the home of Miss Emily Wormelle, 22 Symmes road, Wednesday, Nov. 9. Those present were Emily Wormelle, Elizabeth Dumper, Esther Tilden, Barbara Ogden, Margaret Harrington, Ruth Hollins, Eleanor Bond and Elizabeth Livingstone. The following officers were elected:

President—Emily Wormelle.
Vice President—Elizabeth Dumper.
Secretary—Elizabeth Livingstone.
Treasurer—Esther Tilden.

After the musical program all enjoyed a social hour with refreshments.

THE CAMEO GIRL

Musical Comedy, Town Hall, Dec. 3

A great deal of interest has been aroused in the announcement that the Young People's Society of the Congregational Church will put on a musical comedy entitled "The Cameo Girl" at the Town Hall, December 3. Matinee in the afternoon. Rehearsals for the production started last Monday, and are being held daily. The "Cameo Girl" promises to be one of the most spectacular gorgeous productions ever staged locally or in this town. The costumes are all designed by Penny, Ross & Company, and the scenery executed by the Fabric Studios of Chicago. The story of the play deals with the search for the lost heir to the throne of Morovia. The wanderings of chancellors from that distant land bring them to Greenwich Village, New York, where the first act is laid in a Bohemian studio where revelry and gay repartee holds forth. From there the scene shifts to aboard a Morovian bound vessel, where various dancers and singers entertain the passengers on board ship. The last scene is laid in a palace on grounds of Morovia on the day of the coronation, where the quaint ccurt customs of royalty hold sway. The most interesting features of the "Cameo Girl" are the various dance numbers, ranging from the old-fashioned minuet steps of long ago to the modern syncopated stepping of the present generation. The caste is composed of a hundred and fifty of the best dancing and singing talent in Winchester, who are rehearsing under a professional director. From all indications, the "Cameo Girl" is going to equal any production of its kind ever seen here. Many of the caste who took part in "Mamselle Taps" which made such a hit last winter, are also playing in the "Cameo Girl." Tickets for this play will be on sale Saturday at the Star office.

LAST NIGHT'S SCORES

Matches last night in the Calumet bowling tournament gave Team 17 four points from 20, 19 three from 16, while 4 and 5 split even. The latter match drops Team 5 from first position. Heaton led individually, making 339 for a total and 144 for a single. G. F. Purrington rolled 309 with 110, Taylor 309 with 106, Pond, Badger and W. E. Purrington 121 each, Keepers 111. N. W. Purrington 105, Tredennick 104, Speedie 103 and Saunders 102.

The scores:

TEAM 17 vs 20

Team 17				
Adriance	77	92	81	248
Pond	121	89	86	296
Badger	121	95	91	307
Main	81	67	80	228
Fuller	80	80	80	240
Handicap		5		
	483	418	423	1324

Team 20				
Robinson	79	73	81	233
Powers	91	80	73	244
Kelley	74	72	78	224
Emerson	81	73	87	241
Whitney	77	77	77	231
	402	375	396	1173

TEAM 16 vs 19

Team 16				
Tredennick	87	91	104	282
Hadley	70	70	70	210
Saunders	92	102	89	283
Pearson	76	91	106	273
Taylor	106	106	97	309
	431	460	466	1357

Team 19				
Speedie	95	79	103	277
Pecker	87	75	82	242
Wentworth	76	75	96	247
Heaton	104	91	144	339
Jenks	86	86	86	258
Handicap		5		
	453	411	516	1378

TEAM 4 vs 5

Team 4				
Sanford	92	104	100	296
Hall	77	77	77	231
Parshley	100	97	96	293
Keepers	111	95	90	296
Aseltine	90	82	93	265
Handicap		10		
	480	465	466	1411

Team 5				
N. W. Purrington	93	99	105	297
G. W. Purrington	88	92	94	274
W. E. Purrington	82	77	121	279
R. L. Purrington	83	92	87	262
G. F. Purrington	110	93	106	309
	456	453	513	1422

TEAM STANDING NOV. 18th

Team	Won	Lost	Team	Won	Lost
11	23	5	14	13	15
2	22	6	15	13	15
5	23	9	4	14	18
13	17	11	1	12	16
9	16	12	3	12	16
17	16	12	12	11	17
19	15	13	20	10	18
6	15	13	18	10	18
8	15	13	10	9	19
16	17	15	7	3	25
21	14	14			

RED CROSS

Any subscribers who have not received certificates or buttons are asked to communicate with the committee. The supplies have so far been unequal to the demand, but more have been ordered and each contributor is entitled to a certificate and button.

WOBURN ELKS' CHARITY BALL

The Charity Ball of Woburn Lodge No. 908, B. P. O. E. will be held in the State Armory, January 2, 1922. An excellent concert program has been arranged for and many new features will be introduced.

SUBSCRIBE NOW to the STAR

If you have never subscribed before, you receive a January 1st dating, with the intervening weeks free.

$2.50 in Advance

At This Office

MISS WINIFRED BENT

"THE ROYAL MOUNTED"

Legion Played to Crowded House Armistice Night

Winchester Post, American Legion, played to another crowded house on Armistice night when it presented its second dramatic effort, "The Royal Mounted," before an audience of nearly a thousand enthusiastic friends.

The drama, by Cecil DeMille, and under the direction of coach Charles J. Harrold, was excellently given, and evoked sponteneous applause and much favorable comment. Unlike the previous production, which was along comedy lines, this show was of a different quality and carried much difficult work as well as a new cast.

The scenes were laid in northwest Canada, and the stage settings brought immediate admiration for their artistic layout. The costumes too, were exceptional and true to life. Mr. Goddu's work as wardrobe and property man being most efficient.

The leading feminine part was taken by Miss Winifred Bent, already seen on the local stage to advantage and admiration. Her work was far the most difficult in the cast, and she carried off her part to perfection. Playing opposite her was Mr. Caldwell, another player who has become a favorate with Winchester audiences, and from start to finish nothing but compliments followed him in his newest endeavor.

In fact the whole cast was exceptional and the only choice one could make of the work presented was through the prominence of the part portrayed. Mr. Saltmarsh, the French Canadian, brought without question a true breath of the north woods, while Miss Hodge, a French Canadian maid, was equally good with her broken accent and quaint phrases.

Mr. Henlon was a smooth and oily viilian and Mr. Clarke, although charged with the crime which furnished the plot, was so open and

MISS MARY HODGE

sunny that no doubt his audience would have protected him en-mass had he not finally stepped clear of the meshes of the law.

Music incidental to the show was rendered by Cullen's orchestra, with **"Terry" Cullen himself at the drums.**

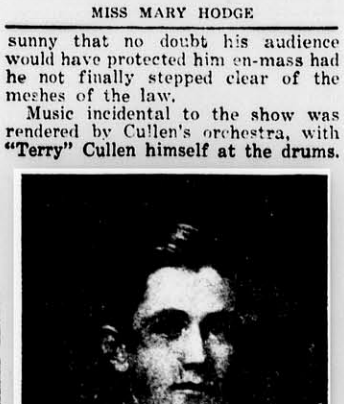

KENNETH CALDWELL

The ushers included members of the Post as follows: Comm. William Ransdell, head usher: Louis E. Goddu, William Hevey, Daniel Lynch, Selectman James Blackham, Vincent Farnsworth, Franklin Lane, Douglas Case, George Joyce, Arthur Mullen, Allen Wilde and Maurice Reebennacker.

(Continued on page 7)

ARITHMETIC TESTS IN THE SCHOOLS

To the Editor of the Star:

On connection with a course which is being given at Boston University, under the leadership of Mr. Walter Downey, 3574 pupils in and around Boston were given an examination designed to test their skill in arithmetic at the end of their sxith years of school life.

This examination was given to seventh grade, eighth grade and ninth grade Winchester children. In every case our median was higher than that obtained by the pupils of the same grade, taken all together. Medians were as follows:

Grades	VII	VIII	IX
Group Median	75	101	113
Winchester Median	100	130	12[illegible]

All members of the first year algebra classes in the High School took this test. A separate record was made of an algebra class which is composed of pupils who are not planning to go to college, and which contains a good proportion of children who find mathematics difficult. The fact that this class obtained a median of 120 would appear to indicate some very effective teaching in the grades. I should like to see these facts made public.

Eva M. Palmer.
Head of the Mathematics Dept.,
Winchester High School.
Nov. 2, 1921.

THE LION AND THE MOUSE

"The Brookline Players" directed by Winchester's favored Dramatic producer Charles J. Harrold will present "The Lion and the Mouse" next Wednesday night, (Thanksgiving Eve) in the Town Hall. This under the auspices of St. Mary's Catholic Society; Winchester's newly formed Boys and Girls Club, organized and directed by Rev. Joseph M. Fitzgibbons.

The officers and Committees in charge follow:

Boys' Section—Fred A. Boyles, president; Edward G. McDonald, vice president; Frank M. Leonard, secretary.

Girls' Section—Margaret Fitzgerald, president; Celia O'Melia, vice president; Anna Drohan, secretary.

Moderator and Treasurer—Rev. Joseph M. Fitzgibbons; assistant, Rev. Joseph A. Quigley.

Girls' Committee—Mildred Kenneally, Catherine Rossley, Marion Novell, Elizabeth McCauley, Margaret McDonald, Katherine Murphy, Mary Boyle, Margaret Fitzgerald, Esther Lydon, Eileen Harrold, Martha Carroll, Margaret Cassidy, Elizabeth O'Melia, Christine Haggerty, Anna Drohan.

Boys' Committee—James Leonard, Joseph Matthews, Fred Boyle, John Cassidy, Edward MacDonald, John Murphy, Frank Leonard, Edward MacKenzie, John Foley, Hugh MacDonnell, Stanley Dempsey, James Fitzgerald, Joseph Flaherty, Cameron MacDonnell, George O'Connor, D. Roger Delorey, Frank Vallely, John McKeering.

THE ANIMAL RESCUE LEAGUE FAIR

Will occur at Hotel Vendome on Monday and Tuesday, December 5 and 6. Mrs. Huntington Smith makes an earnest appeal for generous gifts of money or articles of any kind.

The ladies who assist at the Winchester table will be grateful for gifts and for the attendance of friends.

Mrs. Sylvester H. Taylor, Mrs. Robert Bacon, Mrs. Burton W. Cary, Miss Margarette G. Blanchard, Mrs. Thomas H. Dumper, Mrs. Benjamin F. Thompson, Mrs. Allan F. Boone.

MUSIC SUNDAY EVENING

First Congregational Church

The musical program furnished by the Kings Chapel Choir, Boston, will be as follows:

"De Profundis" .... Ancient Chant
"Adoramus Te" .... Palestrina
"The Lord is my Guide" .... Schubert
"Plorate, Filii Israel" .... Carissimi
"We praise Thee O God" .... Shvedoff
"Crucifixus" .... Lotti
"Hallelujah, Amen" .... Handel

NEWSY PARAGRAPHS

Mrs. Annette Symmes Hughes, sang "The Habanara" in Spanish costume, at the Mid-night Frolic, for Womens' Day at the Copley Plaza, on Wednesday evening. Mrs. Hughes received much applause.

PUBLIC HEARINGS

Public Hearings to Discuss the School Building Program WILL BE HELD AS FOLLOWS

THE CHAPIN SCHOOL,
November 25—8 P. M.

THE RUMFORD SCHOOL,
November 28—8 P. M.

THE WADLEIGH SCHOOL,
December 12—8 P. M.

Hearings will also be arranged at other school centers to be announced later.

All interested in this important problem are urged to attend some one of these hearings.

THE SCHOOL BUILDING PROGRAM COMMITTEE

MARCUS B. MAY, Chairman
MRS. FAITH S. DUTCH
MRS. MYRA I. HIGGINS
ALBERT M. CHANDLER
RALPH T. HALE
ARTHUR A. KIDDER
JAMES NOWELL

GOING INTO THE UPPER ROOM

A Sermon Suggested by the World Conference at Washington

The following sermon was delivered by Rev. George Hale Reed on Sunday morning last at the Unitarian Church. At this time, with the meeting of the great nations at Washington in the endeavor to limit armaments and to inaugurate plans for the future peace of the World, this sermon holds especial significance. We print it upon the request of many who heard it and who feel that it holds interest to other readers of the STAR.

"They went up into an upper room . . . . . . Now there were dwelling at Jerusalem devout men out of every nation under heaven . . . . . . and every man heard them speaking in his own language."

Acts 1:13—2:5,6

Paris must have been a wonder city in those post-war days, when all the world met there to try to arrange the peace. Men of all colors and races touched shoulders in the streets. Strange, weird costumes flashed there. All sorts of tongues chattered on the street corners. The battle line had brought men together from the ends of the earth and now the peace line was more vivid and picturesque than the pageant of the circus. It was a scene from the Arabian Nights, which the lovers of the picturesque will describe through the years. "Paris, said a writer who watched the kaleidoscope of those historic days, "became a vast cosmopolitan caravansari . . . . . . strange visitants from Tartary, Corea, Armenia, Persia, men with patriarchal beards and scimeter shaped noses, and others from desert and oasis, Chinamen, Japanese, Coreans, Malays . . . . . were among the tribes and tongues foregathered in Paris."

And what came out of this wondrous assembling of the nations? Firm, stable conditions of peace? It is too early to estimate the value of the conference, of course. Peace does not come as the result of a single meeting however representative and high purposed. It took ten minutes for the representatives of America and Germany to sign the treaty the other day, but the preparation for the signing was crowded years of struggle. We expect too much of a single conference; but on the whole, the results of the Paris conference were disappointing. Historians do not sum up its achievements with great satisfaction. The nations go home to resume their warlike preparations, increase their armaments, build their battleships.

(Continued on page 6)

TOURNAMENTS OPEN

The cowboy pool, billiard and three-cushion tournaments at the Calumet Club opened this week.

The make-up and ratings of the cowboy pool tournament are as follows:

TEAM A			TEAM H		
H. W. Stevens	150	12	R. L. Purr'ton	80	8
B. K. Steph'son	100	13	N. W. Purr'ton	90	8
	250	25		170	16
TEAM B			TEAM I		
T. P. Wilson	95	10	A. W. Pitman	80	7
A. D. Rogers	110	11	J. A. Maddocks	90	8
	205	21		170	15
TEAM C			TEAM J		
R. A. Reynolds	100	15	John Clarke	85	10
Henry Weed	95	7	J. M. Flinn	80	10
	195	22		165	20
TEAM D			TEAM K		
M. K. Berry	90	10	H. B. Robinson	75	5
G. F. Purr'ton	100	10	R. B. Blackler	85	10
	190	20		160	15
TEAM E			TEAM L		
J. A. Dolben	95	10	W. T. Carleton	80	6
W. S. Locke	90	10	W. J. Brown	60	5
	185	20		140	11
TEAM F			TEAM M		
I. E. Sexton	90	10	Alden Symmes	60	5
G. T. Davidson	85	5	Conant Boyer	60	5
	175	15		120	10
TEAM G					
J. F. Tuttle	90	10			
W. S. Olmstead	80	7			
	170	17			

The team will play rotation matches, the six winning teams playing off a final match. The usual rules will be followed. These games will be played at once and two prizes will be awarded each winning team.

The three cushion ratings have been made up as follows:

R. A. Reynolds	25	C. S. Jacobs	18
B. K. Stephenson	22	R. L. Purrington	14
I. E. Sexton	20		

The following are the entries in the billiard tournament, together with the assigned ratings:

T. P. Wilson	100	R. B. Blackler	75
R. A. Reynolds	100	J. H. Woods	55
B. K. Stephenson	100	Conant Boyer	45
J. F. Tuttle	75		

J. W. RUSSELL INJURED

During the rain Monday evening Mr. James W. Russell, alighting from an electric car at his home on Main street near the Medford line, was struck by a Reo hearse owned by Manuel Stanetsky of Chelsea and driven by John H. McCarthy of Boston. Mr. Russell was carrying an umbrella and it is thought he did not see the approaching hearse. He was taken to his home and Dr. Cummings called, who found him suffering from two broken ribs and a bad gash on the head. He is reported as resting comfortably.

Next Thursday being a holiday, correspondents and advertisers are requested to send all copy to this office as early in the week as possible.

COMING EVENTS

Nov. 18, Friday evening. K. of C. whist party at White's Hall.

Nov. 19, Saturday. Winchester Country Club: Golf ball sweepstakes.

Nov. 19, Saturday. W. H. S. vs Arlington H. S. at Arlington. Mystic Valley League game.

Nov. 19, Saturday evening. Smoker at Calumet Club.

Nov. 20, Sunday afternoon. At 2:30, rehearsal of K. of C. minstrel show at White's Hall.

Nov. 22, Tuesday. Ladies' Friendly Society All Day sewing meeting. Tea.

Nov. 24, Thursday evening. Informal Thanksgiving dance for members and their ladies only at Calumet Club.

Nov. 24, Thursday. Winchester Country Club: Medal play.

Nov. 24, Thursday. Thanksgiving service in the Christian Science Church, at 10 o'clock in the forenoon.

Nov. 25, Friday. Entertainment and dance by the Metcalf Union at Metcalf Hall, Unitarian Church. Tickets, 50 cents.

Nov. 29, Tuesday. Fair held by Winchester Chapter, Order of Eastern Star, in old Methodist Church building from 2 to 10 p. m. Entertainment at 8 p. m. Admission free.

Nov. 30, Wednesday. Parish supper, Church of the Epiphany at 6:30.

Nov. 30, Wednesday. Fair, Xmas gifts and food sale, Church of the Epiphany at 2 o'clock.

Dec. 1, Thursday. Sale of the Western Missionary Society at First Congregational Church. All invited. Tea will be served.

Dec. 1 and 2, Thursday and Friday. "Cameo Girl," musical comedy by Young People's Society, First Congregational Church.

Dec. 2—Friday Fair in Waterfield Hall by the Ladies' Aid of the M. E. Church, from 2 to 10.

Dec. 3, Saturday. Matinee and evening, "The Cameo Girl" under auspices Young Peoples Society, First Congregational Church. Management Harrington Adams, Inc.

Dec. 6, Tuesday. Ladies' Friendly Society, Unitarian Church will hold a holiday bazaar. Luncheon 12 to 2 p. m.

Dec. 6, Tuesday. Kernwood Club of Malden at Calumet Club.

Dec. 14, Monday. Mothers' Association Christmas play. High School assembly hall.

Do you read the
STAR ADS
THEY PAY
WHY NOT TRY ONE?

FORTNIGHTLY NOTES

The lecture given on Monday by Dr. David Vaughn upon the subject, "American Ideals" was an interpretation of the modern trend in religion, education and politics. He spoke very rapidly, but having the gift of oratory, he carried his audience with him without effort. By many witty stories he showed his great love of children, and was very urgent that the compulsory age law should be changed from 16 to 18 years, that every boy and girl should have at least a high school education. As pastor in the parish church back of the stockyards in Chicago, he has faced the vital social issues of that side of life in a great city, and he spoke with full knowledge of the power of brotherly love, and social service.

He considers the war of the future as one of wanton destruction of life and property, and for that reason every man and woman in the country should stand with our President in his efforts to avert such a calamity.

Mrs. Smith's violin selections gave much pleasure. To a repeated encore she gave the ever popular favorite, "Sing Me to Sleep."

A committee of three ladies who had known Mrs. Punchard in club work for many years, Mrs. Ripley, Mrs. Nichols, and Mrs. F. W. Cole presented fitting resolutions upon her death which were adopted by the club.

Every club president will have the beautiful "Credo," written by C. S. Thomas of the Atlantic Monthly editorial staff, read at the club meeting nearest to American Speech Week. Mrs. Snyder gave much pleasure in her reading of this last Monday.

On page 12 in the year book you will find the article "Special Events." Do not forget to look at it! Every item is important, and tells of something well worth while.

The following delegates were chosen to attend the Autumn meeting of the Massachusetts State Federation of Women's Clubs: Mrs. L. K. Snyder, Mrs. E. E. Thompson, Mrs. W. F. Doan, Mrs. Rufus Clark, Mrs. A. L. Walker, and Mrs. J. R. Fausey.

This will be held in Worcester on Tuesday, Nov. 29th. There are tickets for other club members who wish to go, which may be obtained from the Secretary, Mrs. C. A. Smith, tel. 974-M.

The classes in cooking and millinery are not yet filled. Phone Mrs. Simon, 40.

NEWSY PARAGRAPHS

Contractor James J. Fitzgerald has been working for the past fortnight rebuilding Wolcott terrace. The roadbed has been raised over 14 inches in part to meet the sewer manholes. It is expected that the work will be completed within a few weeks.

Mr. Edward Callahan of Nelson street was another local man to suffer broken bones this week when he fractured his leg through a fall from a tree in his yard. He is recovering at the Winchester Hospital.

WINCHESTER SAVINGS BANK

26 Mt. Vernon Street

Incorporated 1871

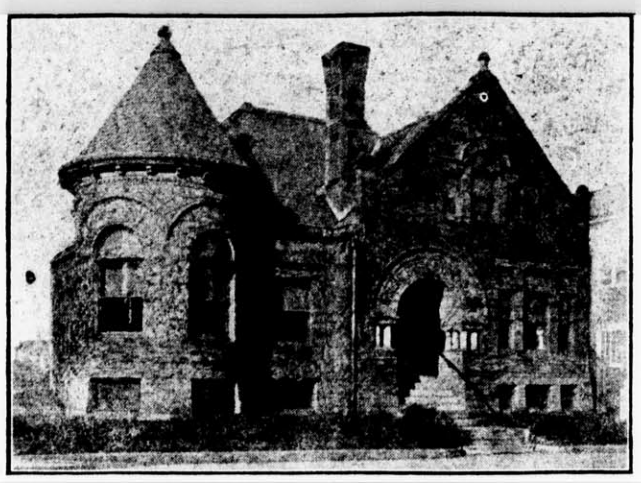

Resources Over $2,000,000

Foreign Drafts

DRAFTS ISSUED ON ANY COUNTRY IN THE WORLD

A MUTUAL SAVINGS BANK FOR FIFTY YEARS

WE WILL BE PLEASED TO HAVE YOU OPEN AN ACCOUNT WITH US

Business Hours—9 A. M. to 3 P. M. Saturdays—9 A. M. to 12 M. and 6 to 8:30 P. M.

HARRY C. SANBORN, President WILLIAM E. PRIEST, Treasurer

Telephone Winchester 30

ARMISTICE DAY OBSERBANCES AT POST

Armtistice Day was fittingly observed at Winchester Post, American Legion in common with other posts all over the country. At 11:45 a. m. bugler Harry Dotten sounder reveille from the balcony of the Post headquarters, the members assembling in squad formation, with a firing squad, color guard and colors. Guard was posted at each end of Washington street at the corners of Mt. Vernon street and the Parkway, and all traffic was stopped. At 12 bugler Dotten sounded attention and the squads stood at parade rest until 12:02, when taps were sounded and the colors dipped.

BUGLER AT COUNTRY CLUB

Henry Chapman was the bugler at the Winchester Country Club Armistice Day, the feature of the observance at noon being the sounding of the calls warning the players of the time for silent observance of the day. The club members were out for a medal play for the sick soldiers' benefit fund. Promptly at 11:58 the mellow notes of the bugle sounded over the course in the still air at call "attention." This was followed by "taps," and then "carry on.' More than $150 was received in entry fees and subscriptions for the fund.

BRIDGE AND DANCING

Bridge and dancing was the program of the ladies' night observed at the Calumet Club on Friday evening. There was an attendance of about 200 and besides the cards, bowling, billiards and pool was enjoyed. The card winners were Mrs. William Davis, Miss Louise Giles, Mrs. William J. Breen, Mr. Sewall E. Newman, Mr. William L. Parsons and Mr. Ernest D. Chase. The committee of ladies in charge of the evening included Mrs. Rufus Clark, Mrs. George E. Willey and Mrs. Ernest D. Chase. A collation was served at the close of the whist and the dancing was enjoyed until a late hour.

GOULD AND BOND TOOK SATURDAY'S MATCH

Saturday's match at the Winchester Country Club consisted of a four ball handicap, one-quarter added handicap. Alfred M. Bond and Charles W. Gould were the winners with 80 gross and 72 net. Second place was taken by Walter O'Hara and R. S. Dunbar with 92 gross and 85 net.

TURKEY ROLL AT CALUMET

A turkey roll opened at the Calumet Club Saturday, continuing until Nov. 22d. Three turkeys will be awarded the winners of the high three consecutive strings with handicap in each of the three classes.

Frederick W. Young of Woburn passed away last week at his home on Fairmount street at the age of 49 years and 9 months. He was at one time a resident of this town, and leaves a widow and seven children. The burial was at Forest Hills cemetery, Fitchburg.

WHY GIVE TO RED CROSS THIS YEAR

"The war is over," said a Winchester man the other day as he stepped from his automobile to get a pocketful of cigars. "I don't see any reason why we should be asked to give more money to the Red Cross. Of course the Red Cross did good work during the war but why should we be asked to give money to it now?"

His friend with whom he was carrying on a conversation seemed to be willing to change the subject. At any rate he asked a question which apparently had nothing whatever to do with the Red Cross.

"This is a nice car of yours," he said, "but I don't suppose you pour out any of your money for an insurance policy covering it?"

"Why of course I do."

"Do you also carry insurance on your house and your manufacturing plant?"

"Sure thing. What are you asking me those fool questions for? Every sane man carries insurance. Do you mean to tell me that you don't?"

"I was talking in terms of insurance," went on this friend, "because I wanted to lead up to the fact that the Red Cross organization provides insurance to this country of such a quality that we simply cannot afford to be without it.

"You would rather pay your insurance premiums on the policy covering your house year after year without having either fire or a burglary, that to have your house burned or burglarized. With exactly the same thought in mind you should be eager to contribute to the Red Cross.

"Winchester may never be destroyed by fire as Chelsea and Salem were. Neither are we likely to be visited by floods. Theres no telling, though, when Winchester as a community will need the services of the Red Cross organization.

"We may never suffer from a flood as Pueblo did. There is some satisfaction, though, in knowing that our contributions have helped our fellow citizens in different parts of the country when visited by great trouble.

"Here at home we have the advantage of the Red Cross health center which is designed to acquaint masses of citizens with proper methods of living. In the United States during the past year, for instance, 73,592 certificates were issued to women ond girls who completed the Red Cross course in home hygiene and care of the sick. Think what a help these trained workers will be during a bu epidemic or an epidemic of any other kind.

"There is comfort in the thought, too, that through its 260 health centers the Red Cross reached 90,252 persons with health information last year and that in these health centers 4015 health lectures were given and 780 health exhibits held. I'm just giving you a few reasons why you can contribute to the Red Cross this year with a clear conscience."

Are you aware that the Kelley & Hawes Co., wyill take your trunk from the attic to the South Station or steamboat landing for $1.00? Tel. 174 or 35. mh25-tf

OFFICER O'CONNELL INJURED

Police officer James V. O'Connell, one of the older members of the force, was struck by a motorcycle Saturday night and received three broken ribs. The officer was about to board an electric car at the corner of Church and Baxon streets at 10:50. He was struck by Arthur W. Day of 25 Ridgefield road, riding a Harley-Davidson motorcycle. The injured officer was taken to the emergency room at the police station and treated by a physician and later taken to his home on Oak street.

AUTO BROKE FIRE ALARM BOX

As Benjamin Drisko of 28 Lloyd street was backing his father's Cadillac car on Herrick street Saturday evening shortly before eight o'clock, he struck a fire alarm box on a telegraph pole, breaking it off. Sunday noon, during the replacing of the box, the fire whistle and bell sounded several times, giving the impression that there was a fire.

Friday evening about 5:20, a horse attached to a carriage driven by George A. Murphy of Charlestown was struck by an automobile on the Parkway. The horse was slightly injured and the right shaft was broken. The auto did not stop and the identity of the driver was not learned.

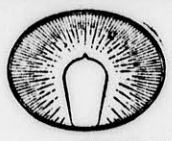

The Friendly Glow

IT is not man's fallibility that means so much as a sincere desire to right any wrong he unconsciously commits.

And this applies to Public Servant Corporations.

The Edison Electric Illuminating Company of Boston

COMPLIMENTS OUR PLANNING BOARD

Following the recent meeting of Massachusetts Planning Boards here, we took occasion to state that our Planning Board in Winchester was probably as efficient in its duties as any in the State. The following letter, received this week, needs no other comment.

Editor of the Star:

As editor of the Massachusetts Federation of Planning Boards' Bulletin, I want to write you a word in regard to the conference at Winchester. It marks the turning point in town planning in Massachusetts. It ends the period of discouraging struggle to awaken the people to the value of planning their community affairs ahead, and begins an era of accomplishment in town planning, in which the people will be in advance of law and public authority, demanding more of their planning board than can be realized.

There is a great role to be played by the kind of planning board that accepts a town as it is, with the view to making the best out of exisiting characteristics. There is a fall coming to the planning board that would destroy everything and begin anew.

The proper work of the planning board is not to destroy but to fulfill, and we out-of-towners, who have been shown what Winchester has done want to congratulate her, and speak a word of encouragement to the men in the pilot house—the planning board.

Very truly yours,
W. R. Greeley.

Selectmen George M. Bryne was a guest of Governor Cox at the celebration and reception for Marshall Foch on Monday.

POLL BOOKS OUT

The List of Assessed Polls, more generally known as the "Poll Book," is out for 1921, and copies may be obtained at the STAR OFFICE at 50 cents each.

Purchasers desiring copies mailed must add 15 cents additional for postage up to 200 miles. Safe delivery not guaranteed.

No books delivered except for cash.

This year's book is over double its usual size, the addition of many new names, together with those of all women voters, greatly increasing it in volume of the town.

The edition is limited and those desiring copies are urged to order at an early date.

Purchase your books at the STAR office.

A POLICY TO BE THANKFUL FOR

one in our safe and sound Fire Insurance Company. We want you to read the liberal provisions of this policy. Low rates and sure protection for you.

"Don't worry about the future"

A. MILES HOLBROOK
28 Church Street, Winchester
Phone 1250

RENT INSURANCE

Covers the loss of rent during the period of repair or replacement and is applicable to all classes of risks, whether manufacturing, mercantile or dwelling house properties.

AN OWNER OF RENTED PROPERTY loses the income from that property when it is rendered untenantable in whole or in part.

AN OWNER OCCUPYING HIS OWN PROPERTY loses the value of such occupancy under the same conditions.

IN EITHER CASE mortgage interest, taxes, and usually maintenance and operating charges continue undiminished without compensating return, UNLESS

Rent Insurance Fills the Breach

For further particulars apply to

Dewick & Flanders
INSURANCE

Tel. Main 7530 100 Milk Street, Boston, Mass.

DANIEL KELLEY, Pres. D. W. HAWES, Treas.

KELLEY & HAWES CO.

Start Your Express Shipments RIGHT!

PACKED MARKED RIGHT

Shipments started right are half way there

FURNITURE PACKING, MOVING AND STORAGE

Telephone 35 or 174 KELLEY & HAWES CO. Winchester Mass.

SPECIALS FOR SATURDAY

DRUMMOND'S MARKET

543 MAIN STREET

FREE AUTO DELIVERY Tel. 899 and 1064 Win.

TURKEYS
FOWL
CHICKENS
GEESE
DUCKS

POT ROAST
25c lb.
Corufed Beef

TOP OF ROUND STEAK
42c lb.
Steer Beef

RUMP ROASTS
35c lb.
Steer Beef

HAMS
Half Whole
28c lb.
Sugar Cured

ORDER YOUR TURKEY NOW
For Thanksgiving

THE STORE OF QUALITY AND SERVICE

RANDALL'S

Week End Specials

CANDY

OLD FASHIONED CHOCOLATE NEEDHAMS.....39c lb.
VANILLA AND CHOCOLATE BUTTER CREAMS..39c lb.

ICE CREAM - Maple Walnut

Thanksgiving Specials

RANDALL'S DELICIOUS HOME-MADE PURE SUGAR RIBBON CANDY .....2-lb. box 35c

ICE CREAM
TUTTI FRUTTI and ORANGE FRUIT

Look for this space Every Week for our Week End Specials

Telephone 515

Grace Day Gatchell

Member of the

FACULTY OF THE FAELTEN PIANOFORTE SCHOOL

Will teach in Winchester on Thursday, beginning September 29. For information and arrangements, telephone mornings or write

107 QUEENSBURY STREET

Tel. Copley 7707-W

Good Gulf Gas Supreme Oils

TIRES, TUBES, BRAKE LINING, GREASES AND SPARK PLUGS

KIMBALL & EARL
AUTOMOBILE MACHINISTS

751 Main Street Winchester, Mass.
TELEPHONE 1365

Jack Frost

Jack will soon be here—tingling your finger tips—nipping your toes—puffing his frosty breath upon the window pane. Are your BLANKETS ready?

THE WINCHESTER LAUNDRIES, Inc.

KNIGHT'S PHARMACY

TOILET ARTICLES
OF REFINEMENT

WINCHESTER SQUARE WEST, AT CHURCH STREET

JOHN J. SULLIVAN
Plumbing and Heating
All Jobbing Promptly Attended To
63 NELSON STREET
Tel 953
apr30.tf

D. F. DINEEN
Plumbing and Heating
All Orders given prompt attention. Prices right. Work Guaranteed
41 Irving St. Tel. 1211-M

ANDREW SCHLEHUBER, Inc.
MEMBER OF ASSOCIATION OF CONFECTIONERS
N. L. Merrill, Pres.
C. G. McGlone, Treas.
CATERERS AND CONFECTIONERS
Banquets, Private House Teas, Weddings and Dinner Parties a Specialty. Service to all parts of Massachusetts.
Tel. Lynn 4305, 4306
168 BROAD STREET, LYNN
f11-tf

GEORGE F. OSBORNE
CARPENTER
All jobbing promptly attended to.
5 Nelson Street
Telephone 533-M
Tf

GLENDALE FARM
171 CAMBRIDGE ROAD
WOBURN, MASS.
Dinner and Light Lunch Served
DAILY from 12 to 7 p m
SPECIAL HOME DINNER SERVED
THURSDAY from 6 to 7 P M Price $1
Telephone for Reservation
SPECIAL SUNDAY DINNER $1.75
Tel. 508-W MRS. G. W. WOODMAN

C. FEINBERG
JUNK DEALER
Rags, Bottles, Rubbers, Old Iron and all kinds of Metals and Paper Stock. Automobile Tires Rubber Hose, Books and Magazines. Send me a postal and I wil call.
44 Middlesex Street Wincheste
Tel. 591-R Winchester dec13.tf

300
THATS MY TELEPHONE
SANDERSON
ELECTRICIAN

M. J. FOLEY
AMERICAN JUNK DEALER
Highest Prices Paid for Newspapers, Book Stock, Rags, Bottles, Metals, Rubbers, Auto Tires and Rubber Hose
7 Middlesex St., Winchester, Mass.
Tel. Winchester 645-W
Second Hand Furniture Bought and Sold

WEYMOUTH BROS.
E. G. Weymouth W. R. Weymouth
Tel. Medford 2971-R and 344 M
CARPENTERS & BUILDERS
Painters and Decorators
48 Farragut Av., and 11 Simonds Court
MEDFORD, MASS. m6tf

CALUMET BOWLING TOURNAMENT

Monday night's matches in the Calumet winter bowling tournament saw some fine strings rolled and at least two very close strings, Team 1 taking a point by four pins and Team 2 a point by the scant margin of one pin. The games resulted in Team 1 winning all four from 4, Team 3 all four from 5 and Team 2 taking three from 16. Individual scores were headed by Stephenson's total of 352 on a single of 123. Following were Newman with 335 on 117, Sanford 329 with 113, Higgins 326 with 121, Aseltine 318 with 109, R. L. Purrington 315 with 126, Berry 309 with 107, Taylor 306 with 105, G. F. Purrington 306 with 121, Murphy 121, Tredennick 119, Goldsmith 112, N. W. Purrington 111, W. E. Purrington 111, Flinn 109, Parshley 106, G. W. Purrington 106, Salyer 106.

The scores:

TEAM 1 vs 4

Team 1				
Berry	103	107	99	309
Flinn	79	86	109	274
Murphy	93	82	121	296
Taylor	105	103	98	306
Stevenson	108	121	123	352
	488	499	550	1537
Team 4				
Sanford	113	108	108	329
Hall	77	77	77	231
Parshley	106	91	85	282
Keepers	87	90	101	278
Aseltine	101	109	108	318
	484	475	479	1438

TEAM 3 vs 5

Team 3				
N. W. Purrington	90	80	111	281
G. W. Purrington	106	101	91	298
W. E. Purrington	108	77	111	296
R. L. Purrington	108	126	81	315
G. F. Purrington	89	121	96	306
	501	505	490	1496
Team 5				
Gendron	86	86	86	258
Barrett	82	84	82	248
Weed	90	93	84	277
Corey	94	102	97	293
Newman	117	112	106	335
Handicap		16		
	485	493	471	1449

TEAM 2 vs 16

Team 2				
Goldsmith	89	95	112	296
Morton	93	81	67	241
Symmes	97	90	91	278
Salyer	98	83	106	287
Higgins	121	102	103	326
	498	451	479	1428
Team 16				
Tredennick	84	93	119	296
Hadley	70	70	70	210
Saunders	97	100	89	286
Barron	78	78	78	234
Taylor	81	91	91	263
Handicap		31		
	441	463	478	1382

Tuesday night's matches resulted in team 4 winning all four points from team 12, 11 three points from 7 and 6 all four from 10. Goodale led the list of individual figures with a total of 357 on a string of 137. Lane made 313 with 110, Saabye 309 with 117, Pilkington 306 with 112, Blanchard 300 with 117, Emery 115, Caldwell 110, Fenno 109, Eaton 104, Seller 104.

The scores:

TEAM 8 vs 12

Team 8				
Fairchild	85	92	82	259
Stackpole	79	79	79	257
Adams	85	90	88	263
Dickson	99	93	87	279
Goodale	118	137	102	357
	466	491	438	1395
Team 12				
Emery	84	115	91	290
Seller	104	84	78	266
Fitts	77	96	87	260
Davidson	101	96	84	281
Heidler	87	81	71	239
Handicap		7		
	460	479	418	1357

TEAM 7 vs 11

Team 7				
Carr	53	71	54	178
Walker	59	73	83	215
Flanders	89	94	95	278
Caldwell	87	110	92	289
Lane	110	108	95	313
Handicap		39		
	437	495	458	1390
Team 11				
Stratton	79	79	79	237
Etheridge	95	98	88	281
Saabye	117	102	90	309
Demarest	86	95	104	285
Blanchard	92	91	117	300
	469	465	478	1412

TEAM 6 vs 10

Team 6				
Fenno	87	109	80	276
McDonald	84	78	76	238
P. Goddu	96	88	96	280
Pilkington	94	112	100	306
W. Goddu	92	92	92	276
	453	479	444	1376
Team 10				
Eaton	104	98	96	298
Barr	81	81	81	243
Crafts	85	85	85	255
Perkins	75	75	75	225
Dolben	95	98	100	293
Handicap		12		
	452	449	439	1350

On Wednesday night Team 21 won all four from 14, 13 four from 9 and Teams 15 and 18 split even, 2 and 2. The latter match was the only one which was close, 15 taking the third string by three pins and 18 the total by four. Scores ran low as a whole. Sargeant's 312 on a string of 108 was high, no other rolled reaching the 300 mark. Tarbell rolled 118 for the best single, others over 100 being as follows: Fausey 111, Miner 110, Smith 105, Corey 104, Richardson 103 and Ackerman 102.

The scores:

TEAM 14 vs 21

Team 14				
Peterson	90	78	87	255
Hildreth	78	75	98	251
Fausey	100	111	81	292
Freeborn	84	86	75	245
Johnson	84	87	78	249
	436	437	419	1292
Team 21				
Butler	77	93	81	251
Tuttle	78	92	87	257
Chamberlain	60	73	60	193
Sargeant	108	107	97	312
Pitman	91	79	84	254
Handicap		28		
	442	472	437	1351

TEAM 9 vs 13

Team 9				
Brown	84	85	91	260
Downs	84	87	89	260
Hildreth	94	85	96	275
Metcalf	81	75	88	244
Tarbell	87	95	78	260
	430	427	442	1299
Team 13				
Tarbell	88	118	78	284
Kerrison	71	83	80	234
Simonds	98	88	99	285
Miner	88	110	96	294
Carleton	91	88	93	272
Handicap		12		
	448	499	458	1405

TEAM 15 vs 18

Team 15				
Hovey	86	76	90	252
Richardson	92	103	99	294
Hunkins	86	96	84	266
Corey	90	95	104	289
Wilson	76	97	87	260
	430	467	464	1361
Team 18				
Clarke	73	87	75	235
Ackerman	92	88	102	282
Whittlesey	93	73	81	247
Ovens	85	91	83	259
Smith	98	94	105	297
Handicap		15		
	[illegible]	448	461	1365

LEGION MEETING

At the annual meeting of the local post of the American Legion held last Tuesday evening it was unanimously voted to set apart $500 from the proceeds realized at the Legion Carnival. This fund is to be known as the Permanent Welfare Fund and is to be placed in a savings bank, the interest to be used in addition to their regular appropriation by the welfare committee in aiding sick and disabled ex-service men of Winchester. Neither principal nor interest of this fund is to be used for any other purpose, except upon definite instruction of two thirds at a duly called meeting of the Post.

It was also voted to purchase Post colors, the need of which has been felt at times of ceremony and parade. The cash funds which were donated by individuals at the time of the carnival will be used for this purpose.

For one month starting next Sunday the Legion house will be open on Sunday afternoons. This will be tried as an experiment, and if conditions warrant will be continued.

The annual election resulted in the following officers being chosen to carry on the work for the coming year.

Commander—Wm. Eben Ramsdell.
Vice Commander—Marshall J. England.
Adjutant—Louis E. Goddu.
Finance Officer—Arthur S. Harris.
Historian—Miss Dorothy Wellington.

Executive Committee — The above named officers and the following: George J. Barbaro, Harry G. Bigelow, Edward J. Boyle, Charles D. Case, Harry J. Donovan, James M. Flinn, Robert M. Hamilton, Dan Hanlon, Henry B. Harris, William H. Hevey, Guy H. Messenger, William S. Phippen, Dr. Richard W. Sheehy, Wm. Allan Wilde and George F. Young.

GIRL SCOUT NOTES

Through the courtesy of Superintendent Fausey, Troop 4 is meeting in the kindergarten room of the Prince School. Among the recent activities of the troop, is a food sale which was held in the kitchen of their Captain, Mrs. Mann. The net proceeds of this sale was $12. Part of this money will be used to purchase a Thanksgiving dinner for a needy family. A short time ago the girls of this troop, with their captain, went on a hike in which they learned the use of the compass. Going deep into the woods and marking their starting point, they walked due north by the compass for 10 minutes. They then turned and walked due east for ten minutes. Turning again, they were able to complete the triangle and return to their exact starting point.

November 8th, under the supervision of Captain Downer, Patrol 1 of Troop 4 served as bundle girls at a bazaar for the South End Day Nursery held at the Copley-Plaza. There are two new girls reported in this troop who are preparing for the Tenderfoot test that they may be enrolled as scouts.

RECEPTION AT HOME

The annual reception and donation day at the Home for Aged People was held on Wednesday, the reception being from two-thirty to five-thirty and attended by the largest visitation of friends of the Home yet experienced. The affair was, in fact, by far the most successful yet held.

Many donations were received, including money to the amount of about $150, quantities of preserves, vegetables, pickles, jelly and other contributions together with a fine gift of household articles from the Winchester Branch of the Needlework Guild. In addition many wonderful flowers were given to beautify the rooms.

The Home at present has ten inmates and a household of thirteen. The inmates received their visitors this year in their rooms, to relieve congestion, and tea was served there by a number of young ladies. Mrs. Anthony Kelley was in charge of the arrangements, assisted by Mrs. Stanley Fitch and Mrs. Joshua C. Kelley, who poured at the tables. The young ladies who assisted included the Misses Katherine Fitch, Nathalie Thumim, Charlotte Healey, Marion Breen, Eleanor Hollins, Cornelia Smith, Martha Ginn and Jennie Burnham.

MRS. MARY A. HAGGERTY

Mrs. Mary A. Haggerty, well-known as a resident for many years on Baldwin street, died on Monday morning. She was the wife of Mr. Charles Haggerty, and but two weeks ago the couple celebrated the 42d anniversary of their marriage. Besides her husband she leaves two sons, Charles and James, and four daughters, Mrs. George Stygles, Mrs. William J. Blake, Mrs. Mary Molloy and Mrs. Elizabeth Mahoney.

High mass of requiem was celebrated on Wednesday morning at St. Mary's Church, the interment being in Calvary Cemetery.

AFTERNOON BRIDGE

There were eighteen tables at the Calumet afternoon bridge on Wednesday, a most entertaining afternoon being spent by the ladies of the members. The afternoon was in charge of a committee composed of Mrs Fred E. Hollins, Mrs. Waldo L. Hart and Mrs. Ralph T. Damon. Prizes were won by Mrs. Phillips C. Simonds Mrs. John C. Kerrison, Miss Stingel Mrs. Ernest W. Hatch and Mrs. Herbert E. Stone. Following the cards tea was served, Mrs. William H. Foss and Mrs. R. H. Perkins pouring, assisted by members of the committee.

CONTAGIOUS DISEASES

The following case of contagious disease has been reported to the Board of Health for the week ending Nov. 17: one chicken pox.

F. L. Mara, painter First class painting and decorating at moderate prices. Tel. 602-J. Win. Ja1.tf

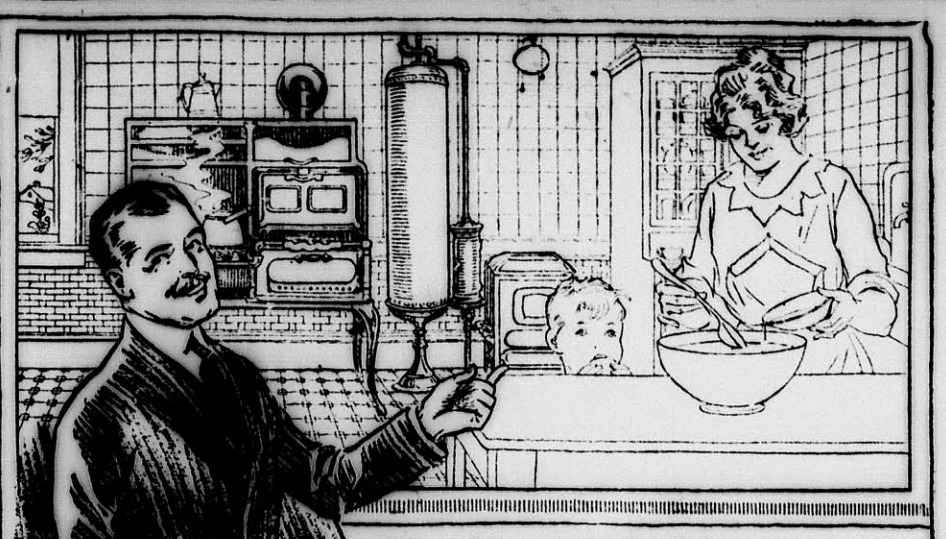

The Unmatchable Convenience of Gas Service

It is—

Bringing leisure and independence to the American housewife.

Conserving strength and health by eliminating drudgery

Making happy, attractive, contented homes by furnishing cheerful, eye-comforting illumination, quick intense heat or steady, dependable warmth.

Doing away with disease-laden smoke, grime, soot, ashes and fumes.

Saving linens, draperies, rugs, upholstery, wall paper, furniture and clothes.

Helping us all to have a pleasanter place in which to live and enjoy the good health that goes with a pure, wholesome atmosphere.

A service as intimate as this must need be friendly. Let us deal with it in a friendly way.

ARLINGTON GAS LIGHT CO.
527 MAIN STREET, WINCHESTER
MEMBER OF THE AMERICAN GAS ASSOCIATION

CALUMET COMMITTEES

President Wilbur S. Locke of the Calumet Club announced the appointment of his various committees for the current year, the officers and committees being as follows:

President—Wilbur S. Locke.
Vice President—Rufus L. Clark.
Secretary—Fred H. Farnham.
Treasurer—Robert B. Blackler.
Governors—Arthur W. Pitman, William H. Bowe, Danforth W. Comins, James E. Corey, John C. Kerrison, John H. Taylor, Barton K. Stephenson, Edward B. Smalley, James M. Flinn.

Committees

House—Rufus L. Clark, chairman; Henry Weed, James M. Flinn.

Bowling—John H. Taylor, chairman; Walter J. Brown, secretary; John A. Maddocks, B. K. Stephenson, Arthur E. Sanford.

Pool and Billiards—Danforth W. Comins, chairman; Edward B. Smalley, John A. Maddocks, Robert A. Reynolds.

Entertainment—William H. Bowe, chairman; Ernest Dudley Chase, Fred H. Farnham, William A. Kneeland, Benjamin F. Miner.

Hospitality — John C. Kerrison, chairman; William S. Olmstead, Harry A. Norton, Arthur W. Dean, Guy H. Sargent, Willard T. Carleton.

PLAYED MELROSE TO A TIE

Winchester High played Melrose to a tie at that city Saturday afternoon, neither team being able to score. There was considerable punting, the local eleven having somewhat the best of this feature of the game. Melrose succeeded in reaching Winchester's 15-yard line at one time, but lost the ball. Winchester lost considerable advantage through off-side plays, although it succeeded in reaching Melrose's 12-yard line just before the end of the game.

The summary:

MELROSE H. S.	WINCHESTER H. S.
Murphy, le	re, Flaherty re, Redding
Russell, lt	rt, G. O'Connor
Souter, lg	rg, Randlett
Newcomb, lg	
Stewart, lg	
Taylor, c	c, Kelley
Kimball, c	
Wilson, rg	lg, J. O'Connor lg, Sexton
Legro, rt	lt, J. Fitzgerald
Walters, rt	
McGinley, re	le, McNeilly le, Seymour
Harrington, qb	qb, Gray
Gardner, qb	
Menadve, qb	
Dale, lhb	rhb, Winer rhb, Frink
Rhoder, rhb	lhb, Kendrick
Kennedy, rhb	
Marshall, fb	fb, Tansey

Referee, Steve Mahoney. Umpire, Chick Carrigan. Linesman, Frank Silva Jr. Time, 10m. periods.

RED CROSS APPEAL

The Home Service Committee of the Red Cross, makes an appeal for clothing for a family, the father of whom is in the hospital and whose allowance has not come through. The mother, girl of 14, boy of 11 and baby nine months old, are in need of everything. Clothing may be left at the Health Centre rooms, marked for Mrs. George Root, chairman of the Home Service Committee.

MRS. PETER DOHERTY

Mrs. Ellen Doherty, wife of Mr. Peter Doherty of Sheppard court, died at the Winchester Hospital on Tuesday. She leaves besides her husband five children, one an infant daughter.

Mrs. Doherty was 31 years of age and was a member of Santa Maria Court, C. D. A.

ANNUAL MEETING

The Unitarian Society held its Annual Meeting in Metcalf Hall Thursday evening at 8. Supper in charge of Mrs. Joseph T. Clark and Mrs. Oscar C. Lane was served at 7. The hall was crowded, and the bountiful supper was brought to the tables by the young people of the Metcalf Union. Mr. H. A. Goddard led in community singing. Ralph E. Joslin acted as moderator of the buisness meeting. Reports from the various auxiliaries showed vigor and encouraging growth. The Society is ready to take its part in the Unitarian Campaign just launched, a campaign for the spiritual invigoration of our churches through an increase of church membership.

Mr. J. F. Dwinell, and Mr. N. B. Nutt were elected members of the standing committee, in place of Mr. R. H. Metcalf and Mr. H. K. Barrows whose terms of office had expired. Mr. Geo. H. Root was elected a trustee of the permanent fund in place of Mr. C. A. Baldwin, resigned.

FORMER RESIDENT MARRIED

Mr. L. Magruder Passano, Jr., son of Mr. and Mrs. L. M. Passano of Brookline, formerly of Winchester, and Miss Grace Dyer, daughter of Mr. Chouteau Dyer of St. Louis, Mo., were married on Tuesday, Nov. 8, at the home of the groom's aunt, Mrs. Charles W. Shaw, at Bel Air, Maryland. Mr. and Mrs. Passano will make their home in New York City, Mr. Passano being an officer in the fleet of the Standard Oil Company.

THANKSGIVING SERVICE

In accordance with their usual custom the Christian Scientists in Winchester will hold a service on Thanksgiving Day in the church building on Mt. Vernon street, opposite the town hall. This service will consist of a brief lesson-sermon on the subject of Thanksgiving, followed by a short period during which those who have received the blessings of Christian Science will have an opportunity to express their gratitude.

The public is cordially invited to attend. The hour for the service is 10 o'clock in the forenoon.

ENGAGEMENT ANNOUNCED

Mr. and Mrs. Arthur F. Dow of 275 Main street, announce the engagement of their daughter, Constance, to Mr. Henry Cook Waters of Salem.

THANKSGIVING DANCE

The Calumet Club will hold an informal dance on Thursday evening, Nov. 24th, for members and their ladies only.

Choice wool mufflers at half price. Barnes.

MRS. JOHN L. PAGE

Mrs. Mary Webb Page, widow of the late John L. Page, died at the Home for Aged People on Friday in her 88th year. She was a native of Salem and had made her home in Winchester many years, being an inmate at the Home since 1916. She was the daughter of Benjamin and Betsey (Barton) Russell, and leaves only a nephew, Mr. F. Nelson Hawley of this town, and a neice, Mrs. Bessie Doane of Idaho. She was a member of the Church of the Epiphany.

Funeral services were held at the Home on Monday at one o'clock, conducted by Rev. Murray W. Dewart, rector of the Church of the Epiphany. The burial was in Wildwood Cemetery.

SMOKER TOMORROW NIGHT

This Saturday night at 8 o'clock, a smoker will be given for the members of the Calumet Club. The entertainment will consist of an illustrated lecture by Mr. Eugene S. Jones, official photographer of the Boston & Maine Railroad. Those who heard Mr. Jones last year and who saw the magnificent pictures shown by him, will not fail to attend this week. His pictures, it should be noted, are all new, taken within the past six months.

BILLBOARDS TO COME BEFORE VOTERS

The protests of various citizens and civic bodies of Winchester and and Milton over the erection of billboards in these places will result in the question of their erection being submitted to the voters at the Spring election. This announcement was made last week by the State Department of Highways, which will withhold permits for billboards until the people have expressed themselves.

Of course every voter in Winchester will vote to keep this detriment out of our town. Let our vote be unanimous.

Do You Like Poems?

Do you want to read a snappy, original poem every day, —light or serious? One appears in the Boston Globe every day by that rare newspaper versifier—James Montague — "MORE TRUTH THAN POETRY."

Order the Boston Daily and Sunday Globe regularly from your newsdealer or newsboy.

MRS. KINGSBURY'S
Home Made Candy
MADE TO ORDER FOR THANKSGIVING
ORDER NOW
CANDY and PEANUTS
Always Fresh and of First Quality
10 FAIRMOUNT ST. Tel. 929-M

The Winchester Star

THEODORE P. WILSON, Editor and Publisher: WINCHESTER, MASS.

SINGLE COPIES, SEVEN CENTS
Left at Your Residence for One Year
The Winchester Star, $2.50, in advance

News Items, Lodge Meetings, Society Events, Personals, Etc., sent to this Office will be Welcomed by the Editor

Entered at the post-office at Winchester, Massachusetts, as second-class matter.

TELEPHONE NUMBER 29.

DAILY PHILOSOPHY

More men might get to the front if they didn't stop to talk.

There are no tomorrows on the calendar of the man who does things.

Charity covers a multitude of sins—but they are usually our own sins.

It is almost as easy to grow old as it is to grow fat.

To get through your days work as soon as possible—start as early in the day as is possible.

Impatience is the father of inefficiency.

In connection with viewing our town, a word regarding our town officials is not amiss. Those who serve and have served, know the volume and weight of the work our public servants are called upon to perform; not our planning board alone, but in almost every department. It is said that a public job is a thankless job, and this is, perhaps, generally true, for one seldom hears commendation for our public officials—quite the contrary. But just between us all, Winchester has been particularly fortunate in its public servants—and it shows it, from the time one enters our borders until he leaves. Don't forget that the things you enjoy and the things which make you proud of Winchester are due to your neighbor's planning and forethought. We need not tell you to criticise him when he is wrong—but do not forget a little appreciation when he is right.

YOUR AFFAIRS AND MINE

Proverbially an inhuman man "plays with his victim as a cat with a mouse." It may be that if a Winchesterite had to write a ten line composition on a feline forty-nine out of fifty would refer to the cat's instinct for hunting. A close observer of feline life told the Spectator however that the number of cats that care nothing for sport, and will let mice run safely by them is larger than is generally known. Whether the cat is well or ill fed has, the Spectator informant argued, little to do with it. A wealthy man who likes gunning will go out on a cold morning and walk thirty miles because the Nimrod instinct is strong within him. The man without hunting blood in him may live on bread and cheese rather than get meat at the price of going forth and shooting it. While the desire for food is in all men the desire to hunt is only in a portion of the human race. So, the Spectator was told, it is true with the feline tribe, and while the manhunters are only a minority the minority is large enough to invite the study of naturalists.

Excessive indulgence in speculative thought, and over-concern in regard to reform schemes to be put into effect through legislation are dangerous because they tend to distract the attention from the main business of man on this planet, that is the business of living. Not only so, but they seem actually to weaken the capacity to meet and deal with the serious problems which man faces every day of the year, and almost every hour of the day. Speculators and reformers that have of course seen who lived triumphant lives. There have been others whose lives were failures, and yet who have left behind them thoughts that have inspired and stimulated millions of minds. To both the world owes a heavy debt of gratitude, and they should always be held in reverence. But it is of the average man that we are now thinking. He needs to learn, as was pointed out in an admirable sermon recently preached in Winchester, that he can serve God and set forward the great cause of Righteousness without traveling beyond the frontiers of his calling. There is no man who has not "within his power" more things than he is usually able to manage. The business of life has been defined as "being just the terrible choice." The words spoken centuries ago still throb with meaning. "Choose ye this day whom ye will serve." It is through right choices that character is developed, and out of fine characters that a fine social order must be built up. Seventy-five years ago Lowell spoke to the American people thus:

Hast thou chosen, O my people, on whose party thou shalt stand,
Ere the Doom from its worn sandals shakes the dust against our land!
Though the cause of Evil prosper, yet 'tis Truth alone is strong,
And, allbeit she wander outcast now, free around her throng
Proofs of beautiful, tall angels to enshield her from all wrong.

As it is with the nation, so it is with the citizen. Always the question is "hast thou chosen"—and chosen aright? The just step, I am master not to take," or take, as the case may be.

The Spectator.

From ad. of auction sale in Boston Herald, June 30, 1921.

"The sale is brought about by the death of ——— who was treasurer and financial reserve of the corporation."

A proper amount of insurance would have averted the sacrifice.

WILLIAM W. HILL, Agent
The Northwestern Mutual Life Insurance Company
79 MILK ST. Boston
Phone Main 5760 Winchester 418

SELECTMEN'S MEETING

November 14, 1921.

The Board met at 7:30 P. M. Present Messrs. Dolben, Blackham, Bond and Willey.

The records of the meeting of November 7 were read and approved.

Garages (Swanton St): Charles T. Lawson appeared before the Board and requested a license for a four-car garage on Swanton street near the corner of Washington street, and the Board voted to hold a hearing on the same on Monday evening, December 5, 1921 at 8 o'clock P. M., provided a written application is duly filed.

Building Lines (Mystic Avenue): A letter was received from the Town Engineer regarding the proposed building line for Mystic Avenue and laid over to the next meeting of the Board.

IT IS ORDERED, that said return be approved. By the Board,

Street Lights 1921 Tremont street: A letter was received from the Edison Electric Illuminating Company acknowledging the Board's letter for the installation of one 60 c. p. street light at the corner of Winter and Tremont streets and stating that the company will consult the Town Engineer as to exact location.

Maxwell Road: A letter was received from the Edison Electric Illuminating Company acknowledging the Board's letter for the installation of one 60 c. p. street light on Maxwell Road and stating that the company will consult the Town Engineer as to exact location.

(Cambridge St): A letter was received from the Edison Electric Illuminating Company acknowledging the Board's order for a change of street light from pole at Mr. Gustin's driveway on Cambridge street to new highway, also the installation of one new 60 c. p. street light on Cambridge street at the bend in the road, and stating that the company will consult the Town Engineer as to exact location.

(Oxford St): A letter was received from the Edison Electric Illuminating Company acknowledging the Board's letter for the installation of one 60 c. p. street light on Oxford street and stating that the company will consult the Town Engineer as to exact location.

(Euclid Ave): A letter was received from the Edison Electric Illuminating Co. acknowledging the Board's order for the installation of two 60 c. p. street lights on Euclid Ave. and the relocation of a third light and stating that the company will consult the Town Engineer as to exact location.

Land Court: A letter was received from the Town Engineer regarding registration of land at the corner of Wildwood and Church streets and after discussion the Board voted that it is of the opinion that the Town Counsel should file an appearance for the Town regarding registration of land of Harriet M. Smith in the Land Court and that he should ask Mrs. Smith to employ other counsel.

Snow and Ice: A letter was received from Francis E. Smith, Commissioner of Boy Scouts, Winchester Section, Stating that a scraper has been purchased to be used during the coming winter on Wedge Pond under conditions previously agreed upon with the Board.

Surface Drainage (Canal St): A letter was received from the Eastern Felt Company in regard to surface drainage conditions on Canal street and was referred to the Superintendent of Streets and Town Engineer for a joint report.

The meeting adjourned at 10:25 P. M.

GEO. S. F. BARTLETT.
Clerk

NEWSY PARAGRAPHS

Mr. and Mrs. F. F. Wooley are stopping at the Hotel Pennsylvania, New York, for a few days.

There was a large attendance at the meeting last night of the Congregational Men's Club, the occasion being a talk on "The Railway Wage Problem" by Prof. William J. Cunningham of Harvard.

Miss Veronica Murray of Woburn, who is to marry Mr. Daniel J. Keane of this town Sunday night, was tendered a shower at her home last Thursday night.

Miss Marie H. Reardon, teacher of dancing. Classes Thursday at 3:30, White's Hall, Winchester. Tel. 89.

Revised.

Laugh and the world laughs with you, or if it doesn't "you should worry."—Boston Transcript.

LETTER FROM PERU

Former Supt. of School Writes of South American City

Ica, Oct. 16, 1921.

Editor of the Star:

Within one to five miles of this city are a number of small lakes which are noted for their curative properties. That they are here at all, seeing that they have no visible water supply and that evaporation might be expected to dry them up in a few months at most, is due to the fact that this valley underground has a rock or other formation which serves as an enormous basin to retain the waters coming down from the interior.

Their medicinal qualities are due to various salts, with which they are heavily impregnated. These vary, one having considerable iodine, another bromide, one potassium, and other salts. In all cases they have a distinct color—dark brown or dark green, and a pronounced odor.

When the world was in the making it appears that conditions along the west coast of Peru and Chile favored the deposit of various salts not often found elsewhere, and perhaps nowhere in equal quantities. The extensive nitrat region, formerly in the possession of Peru, but taken by Chile after the war in 1880, is the most striking illustration. (Incidentally the maps on the walls of the school rooms of Peru today have the provinces of Arica, Tacna, Iquiqua and Tarapaca labelled "en posesion de Chile" and the Peruvian view of their rightful ownership is taught). Traces of the same nitrate can be seen in patches of ground with a whitish appearance like frost.

The lakes probably owe their mineral content to the same geologic period and the variations in the salts to special conditions.

If you wish to go to Huaca-China, the most popular, though each has its bathers, a taxi from the Plaza de Armas will take you there in twenty minutes; but once at least you ought to walk or go on horseback to see the country a little better.

The road is fairly hard sand, not equal to the Parkway, but better than some others. On the sides, walls of abode, barbed wire fences and thorny hedges protect the adjoining fields of cotton and grapes from the casual intruder. You head straight up a long, sandy hill, and then as the road enters a slight depression at its summit, you look down upon a body of water about as large as Manchester Field.

Imagine a short row of one story houses at one end and partly along two sides, a small chapel, four or five trees, a number of autos, a lot of people bathing in dark green water smelling like a doctor's laboratory, a high ridge of sand sloping to the water on all sides. That is Huacachina in the summer season, November to April.

If you have time and strength, it will be well to climb the 250 feet or so to the top of the encircling sand, but do not think that it can be done in a hurry because soft sand as steep as it can lie is not easy climbing. However, if you stop every ten steps—or what you attempt to make steps, though they will be very short—to permit your heart and lungs to quiet down a little, you will reach the top in an hour, to look off to the western horizon across a sand desert with here and there a hill top marked by a cross. To the east the valley of the Ica looks green and beyond the foothills of the Andes lie like an impassable barrier of rough storm mountains piled from north to south.

Coming down will be easy—almost to easy. Then you will have dinner at one of the hotels (very good they are) and come back in the moonlight.

I have been and am going again tomorrow.

Yours very truly,
Schuyler F. Herron.

NEWSY PARAGRAPHS

Two Winchester boys are on the Dartmouth Freshman football squad, which comes to Boston for their game with Dean Academy Friday: Steve Ryan, first-string guard; Roy Brown, second-string center. Ryan was football captain at Winchester High School last year and Brown made an unusual record on the Huntington School track team. The Dartmouth 1925 team has been recognnized as one of the best freshman outfits in the East since its victories over Exeter and Syracuse and Penn. State Freshman. If they can beat the strong Dean team at Fenway Park Friday they will finish their season without a defeat.

Going away this winter? See the Temple Tours adv.

Dr. William L. Davis suffered the death of his mother, Mrs. Mary E. Davis of Concord, Saturday. Mrs. Davis was born in Boston and was the daughter of Lieut. George W. Orne. She came from an old New England family and descended from Revolutionary stock. She was the wife of Nathan A. Davis, a well known Concord merchant.

Fresh ground bones. At Blaisdell's Market, tel. 1271.

Miss Ruth Elder, Vassar '20, will be in charge of the arrangements for the Boston performance of "The Flame of Ferrara," an Italian pantomime to be presented Dec. 10th in Jordan Hall for Vassar College.

Try Randall's specials. They will please you.

Mr. Patrick F. Maguire of Allen's pharmacy had the misfortune to break his collar bone Tuesday by a fall on the stairs at his home.

Maurice Reebenacker reported to the police Thursday that a tire and rim was stolen from his car which he left standing in front of the Legion house.

Short cut rump steak, 48c lb.; fresh ground hamburg steak, 20c lb.; lean pot roast, no bone, 20c lb.; fresh killed roasting chicken, 45c lb.; broilers, 40c lb. At Blaisdell's Market, tel. 1271.

Drummond's Market is pleasing many people in these days of high costs, not only by attractive prices, but by quality as well.

Savings Have

mastered more difficulties, overcome more obstacles, fulfilled more ambitions, warded off more distresses, founded more successes than any other single agency.

Have You a Savings Account?

WINCHESTER NATIONAL BANK

7 CHURCH STREET

WINCHESTER, MASSACHUSETTS

Banking Hours

8 a. m. to 3 p. m. Saturday 8 a. m.. to 12 m. and 7 to 9 p. m.

Telephones

Winchester 1320 / 1321

PROBATE AND OTHER COURT NEWS

Marshall K. Berry has asked to be appointed as administrator of the estate of his mother, Mrs. Gusta M. Berry of Winchester who died Oct. 26. The estate is valued at $9500, all in personal property.

William R. Walker of Winchester has been appointed as executor of the estate of his brother, George W. Walker of Medford, who died Aug. 30 and whose will has been allowed by Judge Lawton of the Probate Court. He has given bond of $100,000. The estate is valued at $50,000; $6700 in real estate and $43,300 in personal property.

The Linscott Motor Company of Boston is the defendant in three suits totalling $2500. Franklin Flanders and Maude G. Flanders of Winchester each ask $1000 and Wallace F. Flanders of Winchester sues for $500. On June 20 in Brookline, a car driven by Wallace Flanders was struck by a machine owned by the company. Wallace Flanders seeks to recover for the damage done to his car in the collision and the other plaintiffs allege that they were injured.

The estate of Michael Donovan of Winchester is inventoried at $5025, all in real estate.

Mabel B. Blank of Winchester has asked to be appointed as administratrix of the estate of her father, Samuel H. Brookings of Winchester who died Oct. 21. The estate is valued at $5000; $3500 in real estate and $1500 in personal property.

Indian Cotton Cloth.

Indian cotton cloth is mentioned by Herodotus, and was known in Arabia in the seventh century. In Spain cotton was quite extensively grown and manufactured in the tenth century, but its manufacture was not introduced into other countries of Europe until some centuries later.

To Remove Putty.

To remove putty from window frames pass a very hot poker or piece of iron over the putty. It will drop off.

The First Fruits.

Only a little of the first fruits of wisdom—only a few fragments of the boundless heights, breadths, and depths of truth—have I been able to gather.—Martin Luther.

For Your Convenience

We operate two linotypes, two cylinder presses, four jobbers including a Miller automatic, two folders, one stitcher and other modern machines. Commercial printing since 1880 at the STAR OFFICE.

Does Station-to-Station Toll Service Pay?

Over 80 per cent of our entire toll business is on the station-to-station basis.

Every day we handle over 100,000 station-to-station calls and in a year over 30,000,000.

The number of station-to-station calls has increased 12 per cent in the last year.

Let us show you its advantages if you do not know them.

NEW ENGLAND TELEPHONE AND TELEGRAPH COMPANY

J. W. GIBSON, Commercial Manager

SOMETHING ABOUT THE
Systematic Saving System

SHARES:

The unit of the Co-operative Bank is the Share, having value, when full paid, of two hundred dollars. The amount of each share is one dollar each and every month until such payments, TOGETHER WITH THE SEMI-ANNUAL DIVIDENDS, amounts to two hundred dollars.

Whenever a series of shares becomes fully paid ($146 a share), the value ($200) is paid to the shareholder; or, at the option of the directors, if the shareholder so elects, a matured share certificate will be issued, and the shares may continue as matured shares, subject to withdrawal or retirement as provided in the statutes. One person may hold in his own name FORTY unmatured, TEN matured and TEN paid up shares.

ARE YOU A SHAREHOLDER?——IF NOT, WHY NOT?

WINCHESTER CO-OPERATIVE BANK
11 CHURCH STREET

FRANK A. LOCKE PIANO TUNER Specialist on all piano troubles. For tel. no., references, and full particulars, see business section telephone book. Office Butterworth's Jewelry Store Tel. 1337-M

HELP WANTED

WANTED—Live agents wanted to handle city trade for the genuine Watkins Products. A real opportunity. Write today for free sample and particulars. J. R. Watkins Co., Dept. 70, New York, N. Y. N 11-4t*

WANTED—Maid for general housework, must be competent and have references. Apply Mrs. C. B. Salyer, 241 Highland Ave. 1*

WANTED—Maid for general housework Experience not necessary. Tel. 903-W or call at 125 Forest street. 1*

WANTED—Experienced general housework maid in family of two adults; good references. Tel. Winchester 12 between 9 and 5. 1t

WANTED—Competent cook and second maid. Good references. No laundry. Tel. Win. 650. 1*

WANTED—A refined young woman to do chamber work and help care for children. Experience and references desired. Tel. Evenings, Win. 592-R. 1t

WANTED—Competent maid for general work. Tel. 91-W. 1t

FOR SALE

FOR SALE—Mahogany dining set, round pedestal base table, 48 inch top $30, buffet $30, 4 leather seat chairs $15, kitchen range $25, pair square post twin beds, white and gold. 688 Main street, Melrose. Phone 285-M. 1*

FOR SALE—Ladies' dark green coat, size 38 or 40. Also brown fox neck piece. Phone Win. 910. 1t

FOR SALE—22 white rock hens 18 months old. Excellent laying, meaty birds. Phone Winchester 810. 1t

FOR SALE—Home made jellie, preserves and pickle. Tel. 917-J Win. 1*

FOR SALE—Seasoned hard wood, sawed to order $18 cord. M. J. Flynn, 29 Richardson street, Winchester Tel. 648-M. 1*

FOR SALE—Fox animal scarf in good condition. Price $15. Tel. 208-J. 1*

FOR SALE—Very fine, heavy linen tablecloth, 50x62 inches; new carving set; pair new black calf pumps, 6A. Tel. 174-W Stoneham from 9 to 5. 1t

FOR SALE—Cedar chests suitable for Christmas gifts, Kelley & Hawes. N 18-tf

TO LET

TO LET—Garage space, $8 per mo. 12 Foxcroft road. Tel. Win. 1. O 28-tf

TO LET—Room to let in private family. References required. Tel. Win. 622-J. 1*

TO LET—Furnished and unfurnished rooms also rooms for light housekeeping, furnace heat. Mr. Albert Shaw, 635 Main street, Winchester, Mass. 1*

TO LET—A furnished room, Tel. Win. 1372-R. 1*

FOR RENT—Attractive well furnished comfortable room. Very convenient to trains. Inquire at Star office. 1*

FOR RENT—Winchester—furnished apartment with or without garage. All improvements. Best part of town. Tel. 1361. 1*

LOST AND FOUND

LOST—Nov. 11th about 7 p. m., in Winchester Station or between station and crossing, sum of money in bills. Liberal reward if returned to Star Office. 1*

LOST—Some loose bills between centre and Highland ave. Finder return to Star office. Reward. 1t

LOST—Raccoon fur belt, between Everett ave., and Sheffield road on Saturday November 5. Tel. 18. Inquire at 20 Sheffield road. 1t

LOST—In Winchester white setter dog name F. H. Osgood, Wenham, Mass., on collar. Reward $20 if returned to E. H. Osgood, 26 Cabot street, Winchester. 1*

LOST—Amethyst pin, remounded by pearls. Reward. Mrs. Chester W. Smith, 26 Symmes road. Win. 974-M. 1*

MISCELLANEOUS

WORK WANTED—Competent woman wishes general work by day or week. Excellent references. Address, Mrs. A. H. White, Star office. 1*

POSITION WANTED—Chauffeur 6 years experience, best of reccomendations. Willing to do general work. Have machine, can go out of town. W. A. Ayer, 62 Water street Tel. 606-M. 1*

WANTED—To rent with or without option to buy, ten room house with garage near school. A. S. Capron, 1093 Union street, Manchester, N. H. 1*

WANTED—To know of a moderately priced dressmaker to help with children's sewing. Mrs. Henry North, Win. 956-W. 1*

SMART GOWNS and Waists. Made to order. Moderate prices. Expert Remodelling. Miss Alston, 12 West street, Room 712. Tel. Dewey 1795-M. Bigelow Kennard Bldg. N 18-2t*

YOUR AFFAIRS AND MINE

The very effort to subdue the only Kingdom Committee to the care of any man—that his soul—will develop a humility that is strongely lacking in those who would recast the social and political structure. There would be an instant compliance with the admonition: "Be not wise in your own conceits." Charity for the shortcomings of others, and sympathy for them would flow from the consciousness of one's own weakness. In truth, nothing needs reform so much as some of our reformers. If they do not realize this it is because they have been so busy with the faults of others, and the defects in general society, that they have had no time to see to themselves. There could be no better reading for them, and indeed for all others, at the present time than the epistles of St. Paul, especially those in which he deals with the subject of righteousness by the law. There is no need for a new religion, but there is a very great and strong need for a better understanding of the religion that we have. Those who have accepted the Bible mechanically and still hold to it in that way, could not do better than read it in the light of present conditions, and, as far as possible, as a new book—which indeed it will be to some even here in Winchester. There are a breadth and a sweep in it that are certainly not reflected in the exposed opinions of many who prefer to be guided by it. There is in the New Testament no advocacy of any schemes or plans or laws, but of a new life in every man. The assumption all through is that with this new life everything would be right. "Tis a lifelong toil till our lump be leaven," but that fact should discourage no Winchesterite who has an honest desire to do what he can to improve the human situation, for though the time is long and the work hard, the result is sure. Men are naturally impatient, and so fall easy victims to those with "too hasty heads for ordering worlds," that is why they have such great need of faith, faith and a trusting and teachable spirit. It is a question of knowing the truth, and of being humbly obedient to it.

COMMONWEALTH OF MASSACHUSETTS
MIDDLESEX, SS. PROBATE COURT

To the heirs-at-law and all other persons interested in the estate of Jeanne A. Lawson late of Winchester in said County, deceased.

WHEREAS, Thomas W. Lawson administrator of the estate of said deceased has presented to said Court his petition for license to sell at private sale, in accordance with the offer named in said petition, or upon such terms as may be adjudged best, the real estate of said deceased, for the purpose of distribution.

You are hereby cited to appear at a Probate Court, to be held at Cambridge, in said County of Middlesex, on the fifth day of December A. D. 1921, at nine o'clock in the forenoon, to show cause, if any you have, why the same should not be granted.

And said petitioner is ordered to serve this citation by delivering a copy thereof to all persons interested, who can be found within the Commonwealth, fourteen days, at least, before said Court and if any one can not be so found, by publishing the same once in each week, for three successive weks, in the Winchester Star a newspaper published in Winchester the last publication to be one day, at least, before said Court.

Witness, GEORGE F. LAWTON, Esquire, First Judge of said Court, this fifteenth day of November in the year one thousand nine hundred and twenty-one.

Nov. 18-25-Dec. 2

F. M. ESTY, Register.

WINCHESTER COURT NO. 225, M. C. O. F.

To the Memory of Our Late Brother Hugh McDonald

Where it has pleased the Almighty God our Father to call unto Himself our beloved brother Hugh McDonald, be it resolved that the charter and gavel of the Winchester Court No. 225, Massachusetts Catholic Order of Foresters be draped for a period of thirty days.

Be it further resolved that our deceased brother's name be posted on the list of those receiving the benefit of our anniversary mass.

And be it further resolved that the sympathy of the officers and members of the Winchester Court No. 225, Massachusetts Catholic Order of Foresters be extended to the bereaved family of Brother Hugh McDonald, and that a copy of these resolutions be sent them and that a copy also be printed in the Winchester Star.

Respectfully submitted by Committee on Resolutions.

Mrs. Katharine Rossley, C. R.
Mrs. Isabel MacKenzie, V. C. R.
Mrs. Mary Mooney
Mrs. Thomas Fallon

SUNDAY SERVICES
FIRST BAPTIST CHURCH

Rev. Clifton H. Walcott, Minister. Residence, 18 Glen road. Tel. 399.

Sunday, 10:30 A. M.—Morning Worship with sermon by the pastor on, "The Shepherd God." Music by the Quartette. Subject of Children's Story Sermon, "Pins and Needles."

10:45 A. M.—Sunday School for the Beginners' Department. The children are all invited to come to the morning service and then file out after the children's story sermon to their Sunday School room.

12 M.—Sunday School. Classes for all ages. Adult Topic, "Paul before the King." Acts 26:19-32. The Men's Class will meet in the Parlor and discuss, "Paul's Moral Courage," and questions from the Question Box. Mr. Arthur E. Gates, Superintendent.

4 P. M.—The Junior Society will meet in the vestry. Hand-work, Bible memory work and other interesting features every Sunday afternoon. Junior Director, Mrs. Edwin B. Dolan.

6 P. M.—The Intermediates meet in the vestry. Topic, "The Goodness of God." (Thanksgiving Meeting.) Ps.34:1-10. Miss Edna Ralph's Group will lead, and Walter Stuart's Group will furnish special music.

7 P. M.—Evening service of Worship. Sermon Prelude: "A Great American Institution." The pastor will also give the fifth sermon in the series on, "Bible Trees and Modern Life." (5) "The Tree of Life." Mr. Hovey of Wakefield will lead the singing and furnish special music.

Tuesday, 7 P. M.—Boy Scouts of Troop 2 will meet at the High School Gymnasium. Each boy will bring in a piece of green wood a foot long, and a contest will be held to see which boy can identify the largest number of the kinds of wood represented.

Wednesday, 7:45 P. M.—Union Thanksgiving Service in Waterfield Hall. This is an annual community service in which the churches unite. Rev. George Hale Reed will preach the sermon.

Friday, 7:45 P. M.—The Men's Class will observe their Recreation Night at the Park Alleys. The ladies are cordially invited.

FIRST CONGREGATIONAL CHURCH

Rev. Howard J. Chidley, Minister. Residence, 460 Main street. Tel. 1232-R.

ALL SEATS FREE

Sunday morning at 10:30 Rev. Cyrus W. Richardson will preach.

Junior department of the Sunday School at 9:30, Kindergarten and Primary at the hour of morning worship, Senior department at 12:00.

Evening worship at 7, with special music by The Kings Chapel Choir of Boston. Dr. Richardson will preach.

Young People's Meeting at 6 o'clock, led by Kam Sing Sun, a member of the Society. Subject "A Mission School in Hawaii." The meeting will be preceded by a social half hour with refreshments.

Union Thanksgiving service Wednesday evening at Waterfield Hall. Rev. George Hale Reed will preach.

Boy Scout Meeting in the Tower Room Thursday at 7:30.

Fall Social for members and friends of the church and congregation this Friday evening, November 18, at 8 o'clock in the vestry. Newcomers are heartily invited. Every one is asked to wear a visiting card.

Reserve December 3 for "The Cameo Girl" a musical comedy given under the auspices of the Young People's Society, management Harrington Adams, Incorr., at the Town Hall.

WINCHESTER UNITARIAN SOCIETY

George Hale Reed, Minister. Residence, 8 Symmes road. Tel. 0268-M.

Mr. Reed will preach. Subject of sermon, "The Pilgrim's Progress and Twentieth Century Traffic."

Meeting of first kindergarten at 10:30.

Meeting of Sunday School and the Metcalf Union at 12.

Service under the auspices of the Laymen's League at Unity House, Sunday evening. Doors open to ticket holders at 7, to the public at 7:30.

Tuesday, Nov. 22.—All day Sewing meeting of the Ladies' Friendly Society. Tea.

Wednesday, Nov. 23.—Union Thanksgiving Service at 8 P. M., in Waterfield Hall. The congregations of the Protestant churches of Winchester will unite in this service, the ministers taking part. Mr. Reed will preach a short sermon.

FIRST CHURCH OF CHRIST SCIENTIST

Service in the church building opposite the Town Hall, 10:45 a. m.

Sunday, November 20th. Subject, "Soul and Body."

Sunday School at 12 o'clock.

Wednesday evening meeting at 7:45.

Reading Room also in Church building, open from 10 to 5 daily except Sundays and legal holidays.

CHURCH OF THE EPIPHANY,

ALL SEATS FREE

Rev. Murray W. Dewart, rector, 3 Glengary. Tel. 831-M. Deaconess Lane, 34 Washington street. Tel. 487-W.

26th Sunday after Trinity.
8:00 A. M.—Holy Communion.
9:30 A. M.—Church School.
11:00 A. M.—Kindergarten.
11:00 A. M.—Morning Prayer and Sermon.
12:30 P. M.—Senior Girl's Class.
5:00 P. M.—Evening Prayer and Address.
5:45 P. M.—Rector's Class.
Tuesday, 9:30 A. M.—Holy Communion.
10:00 A. M.—Sewing meeting. Box luncheon and coffee will be served at noon.
Thanksgiving day, 9:00 A. M.—Holy Communion.

SECOND CONGREGATIONAL CHURCH

Sunday, Nov. 20, 1921.

10:45 A. M.—Morning Worship. Preaching by Rev. J. E. Whitely of Cambridge.

12 M.—Sunday School, Miss Laura Tolman, Supt. There is no Junior Christian Endeavor until further notice.

6 P. M.—Christian Endeavor. Subject, "The Goodness of God" Ps.34:1-10. (Thanksgiving meeting). Leader, Russel McElhiney.

Special! Every one both active and associate members please come, for the important business meeting at 6 P. M.

7 P. M.—Evening Worship in charge of Mr. Whitely.

Friday, Nov. 18.—The Ladies' Bethany Society will hold a Thanksgiving sale of fancy articles, and food. Every one come to buy and have a pleasant social time.

METHODIST EPISCOPAL CHURCH

Rev. A. B. Gifford, Minister. Residence, 17 Myrtle street. Tel. 1232-W.

10:30 A. M.—Morning Worship with sermon "Reverence". The Third Commandment. Music by Quartet, "Praise the Lord O My Soul", Watson; "O Lord How Manifold Are Thy Works," Barnby; Offertory Duet "In the Cross of Christ," Howe.

12:00 A. M.—Sunday School. Mr. H. B. Seller, Superintendent. Miss Winifred Bent is superintendent of the Primary Department. Visit the School with your child.

6:00 P. M.—Epworth League. Leader, Dorothy Bradshaw. Subject, "A surrendered and Victorious Life." Ronald Hatch, President.

7:00 P. M.—Evening Service "The Harvesters." Members of the local Grange will assist the pastor in this service, providing the decorators, making up the chorus and illustrating the season.

Wednesday Evening. The Union Thanksgiving Service will be held in Waterfield Hall, Nov. 23rd at 7:45. The sermon will be preached by Rev. George Hale Reed. Other ministers will be present and take part in the service.

The Ladies' Aid Annual Fair will take place Friday, Dec. 2, at Waterfield Hall. Among other interesting booths will be one called the Country Score which will be stocked by the men's Bible Class and managed by Mr. C. H. Brown.

UNION SERVICE OF THANKSGIVING

The Community Thanksgiving service will be held in Waterfield Hall (Cor. Church and Common streets) Wednesday evening, Nov. 23rd at 7:45. The sermon will be preached by Rev. George Hale Reed, pastor of the Unitarian Church. Other ministers and pastors will be present and take part in the service. The public is urged to attend this meeting of preparation for the Day of Thanksgiving and Praise.

WINCHESTER TRUST COMPANY
WINCHESTER, MASS.

Hours:
COMMERCIAL DEPARTMENT
Daily
8 A.M. to 3 P.M.
Saturdays
8 to 12 M.

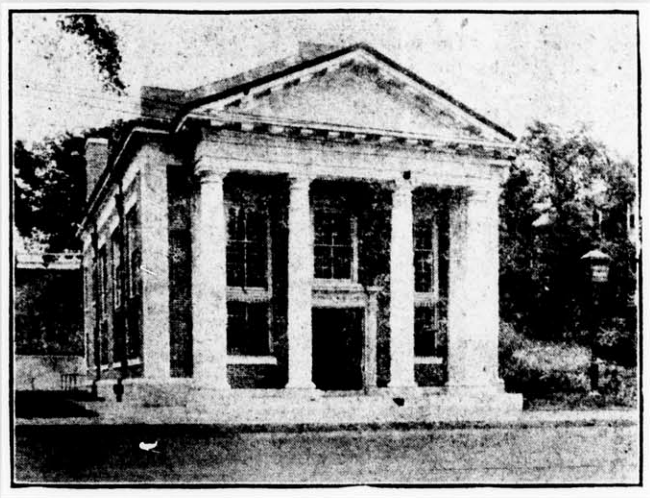

Hours:
OTHER DEPARTMENTS
Daily
8 A.M. to 4 P.M.
Saturdays
8 to 12 M. and
7:30 to 9 P.M.

MEMBER OF THE FEDERAL RESERVE SYSTEM

The telephone is a time saver.

A BANK ACCOUNT on which you can draw checks is a time saver; a convenience as it furnishes a safe place for your funds.

Your cancelled check furnishes the best receipt that can be obtained for a bill paid.

We solicit your account.

DIRECTORS

FRANK A. COUTING, President
JAMES W. RUSSELL, Vice-Preident
FRANK L. RIPLEY, Vice-Preident
CHARLES E. BARRETT, Treasurer

CUTLER B. DOWNER
JERE A. DOWNS
GEORGE A. FERNALD
FREELAND E. HOVEY
RALPH E. JOSLIN
WILLIAM L. PARSONS
FRED L. PATTEE
FREDERIC S. SNYDER
CHARLES H. SYMMES

I'd like some more furnaces to take care of. Those whose furnaces I took care of last winter hired me again. One thing is sure, *I have sense enough not to waste your coal.*

I also do general garden work, house cleaning and concrete work.

GUISTINO BALDACCI
P. O. Box 36
Winchester - - - Mass.
Oct 28-4t*

We are now prepared to care for your electrical wants promptly and efficiently.

Personal attention is given to all calls and repairs and you will find our prices as reasonable as is consistant with good work.

May we not have the privilege of submitting an estimate for any work you may anticipate having done.

H. B. MACOMBER, Manager
539 Main Street, Winchester
Branch of R. M. HORNE Tel. Win. 1200

FLORIDA CALIFORNIA

TOUR 1 Leave Boston February 13. Grand Canyon, Southern California by automobile; Santa Barbara, Del Monte, San Francisco, Salt Lake City, Colorado; 36 days. Price **$790.**

TOUR 2 Leave Boston February 7. New Orleans, San Antonio, Apache Trail, Riverside, San Diego, Del Monte, San Francisco, Grand Canyon, Colorado; 42 days. Price **$925.**

TOUR 4 Leave Boston February 17. St. Augustine, Tampa, St. Petersburg, Daytona, Palm Beach, Miami; 26 days. Price **$545.**

CRUISES
West Indies—$300 and up.
South America — $1975 and up.

The Temple Tours
65K Franklin Street
BOSTON, MASS.

The Spirit of Thanksgiving

Can best be expressed by the gorgeous colored flowers of the season.

The Flowers in Season are

CHRYSANTHEMUMS, PON PONS, ROSES, CARNATIONS, CALENDULAS, SWEET PEAS, SNAP DRAGONS *and* MARGUERITES

CROCKFORD'S
532 Main St. -- Phone 1380

FLOWERS DELIVERED By Auto, Telephone or Telegraph anytime — anywhere

THANKSGIVING, NOV. 24

OUR
Plants and Flowers
for the Holidays
are as fine this year as last

We would thank you for early orders

Geo. F. Arnold & Sons
FLORISTS
Common Street
Tel. 205 House {415-J 665-M

WINCHESTER RIDING SCHOOL
Well Broken Horses and Ponies
Personal Supervision For All Pupils

HARRY GOOD .·. Proprietor
676 MAIN STREET
Tel. 51189
oct3,tf

STAR WINDOW CLEANING CO.
Private Residences Our Specialty. Ten Years' Experience
Try Our New Method of Outside Window Cleaning

HARRY COOPER, Proprietor
Telephone Woburn 471-J P. O. Box 74
Oc. 7 tf

IT PAYS to Advertise in the "STAR"

GOING INTO THE UPPER ROOM

(Continued from page one)

And now Washington is the city set on a hill for all the world to see. Here is now the great conference. Hither will flock all nations and colors, races, creeds, tongues. Here will meet the wise men from the east and the west, the dreamer from the Orient, and the man from the new world. They will all meet. They will turn the streets of Washington into such a pageant as no motion picture has filmed, and they will try to agree together to lay down at least some of treir arms.

Will the conference for the limitation of armaments bring real results? Will the nations really get together, understand one another? Or will there come again the sense of disappointment and disillusion that seemed to follow the conference at Versailles? What is the first requirement of a conference in which the nations understand one another, a coming together in which they really meet?

I read to you this morning the story of a meeting of men from every nation under heaven who really got together, who really understood one another. It happened, we are told, in Jerusalem nineteen centuries ago.

Here in Jerusalem was the color and flavor of all the world. At the time of Jesus, it was the city through which passed the trade routes from Europe to Egypt; through it lumbered the camels carrying the treasures into Egypt and out of Egypt to the north. It was the city of the temple. To it came the worshippers for the music of the festival, and the pomp and pageantry of sacrifice. All sorts of men came to Jerusalem when they traded, opened their windows toward Jerusalem when they prayed, moved in pilgrim procession to Jerusalem at the high tide of the festival, until the city flashed with color, murmured with strange tongues, overflowed with shining streams of human life, poured into it from all the world. It became a rainbow of human interest. "There were dwelling at Jerusalem devout men out of every nation under heaven . . . . . . Parthians and Medes and Elamites, and the dwellers in Mesopotamia, in Judea, and Cappadocia, in Pontus, and Asia, in Phrygia, Pamphilia, in Egypt, sojourners from Rome, ... What a babel of languages! What a tangle of interests! And yet we are told that when the apostles spoke to them they understood one another. Whatever language the sojourners in Jerusalem happened to speak, it seemed to them that the frien[illegible] of Jesus were speaking in their [illegible]nguages. There were dwelling at J[illegible]rusalem devout men out of every nation under heaven and every man heard them speaking in his own language.

How was this understanding possible? What happened on this distant day of Pentecost? How did men learn the universal language which the linguists of the years have been unable to invent? Just what happened in these dim, distant days of the early church we cannot fully tell. We cannot fully tell just what is poetry and what part of it is fact. But there is one little sentence in the story that might explain the seeming miracle. "They went up into an upper chamber and every man heard them speaking in his own language." For this is the fact of our lives—that as men go up into the upper chamber, into the region of the high sweeping human ends and aspirations, they speak the same language, they understand one another, they work together. The higher interests unite us. Men part in the valleys, and meet only on the heights of life.

The trouble with the Versailles Conference we are told was just this, —the Nations did not "go up into the upper chambers" where they could really meet; they lost sight of the high, broad, human interests where they are one, in consideration of which they could understand one another.

They had talked before the conference of "Making the world safe for democracy," and safeguarding the interests of humanity, but when the conference actually assembled, those upper chambers were untenanted. The discussions did not reach farther than the lowlands of national ambitions and sectional interest. Instead of making the world safe for democracy, the aims were to make the world safe for France or England or America; and instead of serving humanity the delegates were heart and soul for serving the Tricolor or the Stars and Stripes. Clemenceau, laughing at President Wilson's idealism is quoted as having said "The man talks like Jesus Christ!" Well, the national leaders must learn to talk like Jesus Christ. They must learn to speak in terms of broad, human interest, if they expect to learn the Esperanto of the soul, if they expect to speak the universal language, if they expect ever to have a conference where they really meet together and understand one another.

When men of widely differing realms of experience, interest, and education go up into the upper chambers of life's aspirations and purposes they find—often to their utter surprise—that they speak the same language.

Charles Kingsley has told of this experience in democracy that came to him one day in the streets of London. He was walking with the crowds through the gray and noisy street, when he stopped in wonder before a shop window. In the window was a case of stuffed humming birds so delicate in their exquisite architecture, that Kingsley, scientist, naturalist, poet, stood in awe before them. As he gazed he was conscious that another man was standing beside him under the same spell, a huge brawny coal heaver. Suddenly the men turned, looked into each others eyes and burst out together with—"Isn't that beautiful!" "Well that is!" And Kingsley said afterward "I never felt more thoroughly than at that moment, though, thank God, I had often felt it before, that all men were brothers, that fraternity and equality were not mere political doctrines, but blessed God-ordained facts." These two men, so different in interest, in education, in all the superficial things of life, met in the high places, scientist and unlettered worker were one in their adoration of supreme beauty. They went up into an upper chamber, and they spoke the same language.

In the World War I was serving as a registrar for the last draft that seemed to promise to march all our remaining able-bodied men into the far places. As the morning wore on, the rush of the enrollment was over, and many of the registrars had gone home for luncheon, I was suddenly conscious that only two of us were still working there; and my colleague looked up from his desk and said "This seems to be a ministers' meeting." He was a Catholic priest, leader of the largest Catholic church in Fairhaven. I had worked in Fairhaven more than three years and never even seen him. His ideals of religion were antipodal to mine. He would not have permitted me to speak in his pulpit. He would not himself have entered my church, or have permitted any of his people to listen to my preaching—but here we were together, at the same work, side by side, speaking the same language. In working for our country, for democracy, for humanity, we were fellow ministers, Christians, Americans, men. We had gone into the upper chamber, and we were not divided.

But the trouble is we so rarely go up to the upper chamber as Christians. We live in the smaller ambitions, that mean division and contention. That is why we are divided into sects and factions. The Catholic Church divided into two divisions centuries ago over a phrase. The Protestant sects are divided by a rite, a form of worship, a way of speech. Here in every little New England town around the green, face the competing churches, struggling, discouraged fellowships instead of one strong united community temple: because the people still want to be hyphenated Christians they still insist on meeting in the atmosphere of petty difference, instead of going up to that high chamber of human purpose and aspiration.

In the church of the Holy Sepulchre at Jerusalem all the different churches, Greek, Latin, Armenian, have doors opening into central temple. People came by different ways, but are one in the most holy place. There are different ways of approaching the high and holy place, but when men reach it they stand face to face, they speak the same language. There are broad, human aims and purposes and when nations, churches and men, are brave enough and steadfast enough to go up to them, then they are together. They meet on the heights of manhood and womanhood.

"There is neither East nor West,
Boundary, breed or birth
Men two strong men stand
Face to face
Though they come from the ends
of the earth."

Democracy, church unity, international unity, all come not by leveling, but by lifting. If men go up to the high places they find that they speak the same language.

And oh, what might they not do if they spoke the same language! In the old Tower of Babel story we are told that when God discovered that men were climbing to heaven in the tower: he "confounded their language." That kept them in their places. That kept them from any really great attainment which would make them rivals of God himself. It is an ancient legend, the early explanation of the origin of language, but it has this deep truth. If men really speak the same language, if they understand one another, they can do infinite things. And the way to the great understanding is through the upper room. Let them go up to the higher places of purpose and they will stand together.

"One holy church, one army strong
One steadfast high intent,
One working band, one harvest song.
One King Omnipotent."

RUMMAGE SALE

The Medical Liberty League will hold a Rummage Sale at Horticultural Hall on December 5th, and 6th. Members and friends of the League will have the opportunity to perform the double service of helping the League to get out of debt and of assisting hundreds of people in difficult circumstances to supply their household needs at small cost.

Horticultural Hall is a big place and literally tons of stuff will be needed for the sale. Contributions will be received from now on at 45-47 Norway street, Boston.

The Committee asks for everything which other people may need for personal or household use; All kinds of wearing apparel, from head to foot, for women, children, youth and men; sporting goods; household furnishings and equipment; furniture; musical instruments; books; trunks; toys etc.

The General Rummage Sale Committee may be reached at the office of the League, 18 Tremont street or by telephone Main 2394.

The Committee is represented locally by the following:
Mrs. Chas. T. Main, 14 Herrick St.
Mrs. E. G. Hall, 7 Grove St.
Mrs. Alfred Morton, 15 Ridgefield Rd.
Mrs. W. E. Bottger, 17 Sheffield Rd.
Mrs. P. B. Elkins, 19 Glengarry.

Candles—all kinds, shapes and colors. Wilson the Stationer.

LEAGUE OF WOMEN VOTERS

Branches of the Mass. League of Women Voters will have sections at the Harvest Festival and Thanksgiving Market to be held at the Copley-Plaza, November 21st, 22nd and 23rd.

The unusual feature of the Bazaar will be the Thanksgiving Market where there will be on sale all the "fixings" for a complete Thanksgiving dinner.

The Winchester League will have a paper section where everything in paper from paper napkins to Bridge set, note paper, favor, place cards and charming novelties for the kiddies will be on sale. There will be a fine collection of the new string bags.

The festival will close with a brilliant ball Wednesday evening, which is in direct charge of Mrs. George R. Fearing, President of the League.

Candles—all kinds, shapes and colors. Wilson the Stationer.

NOTARY PUBLIC
JUSTICE OF THE PEACE
T. PRICE WILSON
Star Office

Chats With YOUR Gas Man

The other day a friend said to us: "Why should you advertise? You get all the gas business there is."

We are glad he asked this question. Perhaps you, too, would like to know why. Here is our answer:

It is not sufficient that we merely give good service, be courteous and make friends. We want to dispel prejudice and misunderstanding from the minds of the public by continually stating the facts about our business.

We believe it our duty to let the public know the real nature of our business and the aims and ideals of the men engaged in that business. There is no mystery about it, nothing that we would wish to cover up. Then who not advertise it?

Like the man on the witness stand we can say: "It's the easiest thing in the world to tell the truth when there is nothing but the truth to tell."

ARLINGTON GAS LIGHT CO.

MONUMENTS
AVARD L. WALKER
570 Washington Street
Tel. 736-W Oct. 21 tf

IS TRADE DULL
Try an advertisement in the STAR

Tel. Malden 3652-M Cavity Work by Experts
M. J. BATEMAN COMPANY
Foresters and Entomologists
Have your trees looked over and cared for by experts with 18 years' experience.
34 Waverly Street - Malden, Mass.
S30-8t

They Cheer You Up

What are the best known comics? Mutt & Jeff—The Captain and the Kids, by Dirks—Reg'lar Fellers—Dicky Dippy—These and others are regular features that appear in the Boston Daily and Sunday Globe. Order next Sunday's Globe in advance from your newsdealer or newsboy.

Pepto-Mangan Keeps Blood Pure

Growing Children Need Plenty of Red Cells in Blood

When the young body is growing, children frequently experience weakness. Girls and boys sometimes play too hard and over-tax their systems. They become pale, weak, and sickly. They lose their appetites, become languid, and not able to make progress in school work. "Growing too fast" is often true. It is most important to keep the blood of growing girls and boys in a healthy state.

Pepto-Mangan keeps the blood pure. The red cells in the blood are increased. They carry life-giving oxygen to all parts of the body, and wholesome youthfulness blooms again in clear complexions, bright eyes and buoyant spirits. Sold both in liquid and tablet form by druggists everywhere. The name "Gude's Pepto-Mangan" is on the package.—Adv.

SEPARATORLESS TRADE ELECTROLYTE MARK STORAGE BATTERY

Elimination of separators from the ELECTROLYTE means greater battery efficiency. It means a battery free from ruinous sulphation, free from constant care and attention. This wonderful new invention means longer life for your battery, makes frequent recharging unnecessary, presents loss of capacity, insures maximum efficiency of the plates. The ELECTRLYTE Separatorless Storage Battery means not only 100 per cent in results, but requires a minimum of cost, care and attention.

The ELECTRLYTE Battery does away with periodic recharging and overcharging to present and reduce sulphation. There is no need to limit the discharge to a certain voltage per cell or to take apart and wash plates when not in use for an extended period. It cannot be injured by buckling of plates on heavy discharges and is not harmed if left uncharged for any length of time. When not in use, no special attention is required, except that it be kept filled with distilled water.

N. GODDU
Central Battery Service Company
8 WINCHESTER PLACE, WINCHESTER

PORK FOR ROASTING 26c
FRESH KILLED BROILING CHICKENS 38c
TOP ROUND STEAK, best quality 38c
CROSS & BLACKWELL'S MARMALADE 38c
FRESH MACKEREL 25c

VERMONT TURKEYS
ORDER NOW

W. K. HUTCHINSON CO.
MARKETS
ARLINGTON HEIGHTS—ARLINGTON CENTER—LEXINGTON
WINCHESTER—284 MASS. AVE., BOSTON

Candles—all kinds, shapes and colors. Wilson the Stationer.

Willard Batteries

Willard Batteries

Sometimes, when we get started on the Willard Threaded Rubber Battery, we get over-enthusiastic. Can you blame us?

The one thing that excuses us is that Threaded Rubber Battery users are just as enthusiastic as we are.

You'll need a battery some day.

Don't forget Willard Threaded Rubber!

MIDDLESEX BATTERY SERVICE CO.
48 MT VERNON STREET
Phone Winchester 2

Batteries

THREAD-RUBBER Willard STORAGE BATTERY INSULATION

This trademark, stamped in red on the case, identifies the Willard Threaded Rubber Battery.

WILLIAMSON & BLAKE
MASONS
Plaster, Brick & Cement Work
Repairing of All Kinds
57 PLEASANT ST., WOBURN, MASS.
Tel Woburn 916-J, or 791-W. tf

THOMAS QUIGLEY, Jr.
Teamster, Contractor and Stone Mason
PAVING, FLOORING, ROOFING
In Artificial Stone, Asphalt and all Concrete products
Sidewalks, Driveways, Curbing, Steps, Etc.
Floors for Cellars, Stables, Factories and Warhouses.
—ESTIMATES FURNISHED—
18 LAKE STREET

NEWTON A. KNAPP & CO
Insurance Agency
137 Milk Street BOSTON Tel. Main 5244
8 Chestnut Street WINCHESTER Tel. 1294

PIANO TUNING AND REPAIRING
WHITMAN PIANO COMPANY
STONEHAM, MASS.
Telephone, Stoneham 140
apr5,tf

TALKING MACHINES REPAIRED
HERBERT B. KELLOG
34 CLEVELAND STREET
ARLINGTON, MASS.
Tel. 881-W my13tf

Photographer?
F. H. Higgins
13 Church St. 938-W

NORMAN V. OSBORNE
CARPENTER
Estimates Cheerfully Given
22 BROOKSIDE ROAD
Phone 722-J S 9 tf

WE PAY HIGHEST CASH PRICE FOR
SECOND-HAND FURNITURE
OLD BOOKS and STOVES
and OLD HOUSEHOLD GOODS
Quality Furniture Store
498-500 Main St., Woburn
Write or Phone Woburn 593

WHITE HOUSE COFFEE
ROASTED AND PACKED AT OUR
BOSTON-TWO FACTORIES-CHICAGO
1-3 AND 5 LB. CARTONS ONLY
DWINELL-WRIGHT CO.
PRINCIPAL COFFEE ROASTERS
S30-8t

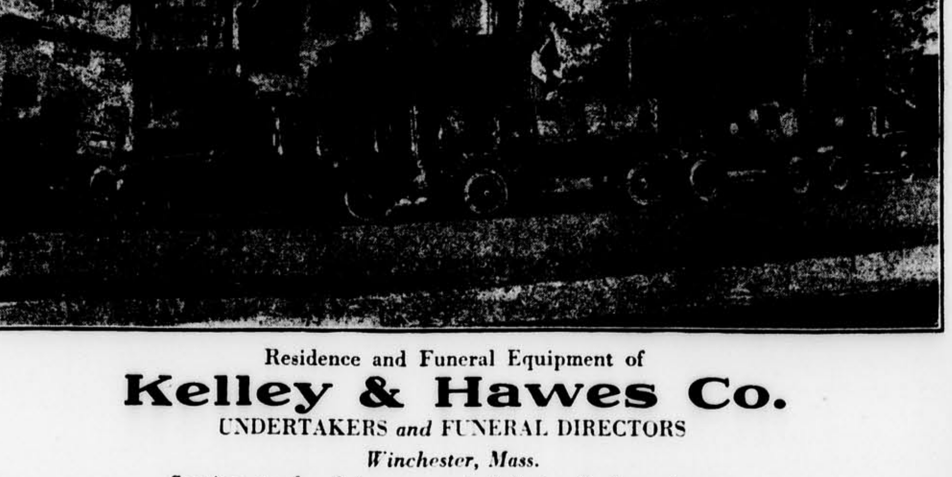

Residence and Funeral Equipment of
Kelley & Hawes Co.
UNDERTAKERS *and* FUNERAL DIRECTORS
Winchester, Mass.
Services rendered in any part of State. Lady assistants.
Telephones 35—174—106 Winchester, Mass.

ARMISTICE DAY CELEBRATED BY MISS EMERSON'S SCHOOL

Armistice Day was celebrated by the pupils of Miss Emerson's school with a representation of the Disarmament Conference. It was planned and written by the members of the seventh and eighth classes, and then presented by them with an interest and zeal not unworthy of the important folk now meeting at Washington.

Miss Emerson's pupils made up their minds that the smaller nations ought to be consulted, as well as the four great ones invited by the President, and that if we were so much concerned over the treatment of China in the League of Nations, we must surely hear what China has to say. Therefore their delightful scene was made vivid by the presence, side by side, of a Japanese and a Chinese envoy, properly costumed. Switzerland was with Italy, Holland had her say about the mastery of the seas, sitting close to John Bull, while France and Belgium, as the supreme sufferers from war, had places of honor. President Harding and Secretary Hughes had dignified representatives from among the younger boys, while the Red Cross, the American Army and Navy were also at hand. America was hostess.

A striking feature of the morning was the introduction of Mille. Alsace-Lorraine, Madame Lazelle, in the costume of her native country. She told the children about the ceremonial of burial for the unknown soldier at the great Arc de Triomphe in Paris, and assured them that France never wants any more war. It is impossible for Americans to realize what the war has meant to suffering Europe. An amusing note was struck by one of the envoys who read a paper purporting to come from the former kaiser, describing his meeting with Julius Caesar and Napoleon, and affirming that he had quite enough of trying to conquer the world. The younger children marched and sang as French and Belgians, glad that war was done. Patriotic songs were sung, including the Marseillaise, in French.

Of the wholly original poems read by several pupils, we site a few verses.

The war is over
The fighting has ceased,
And we hope forever
There will be peace.

And that is why we have to-day
The army and navy march in array.

The guns have stopped booming,
The wounded stepped sighing,
And flowers are blooming
Where soldiers were lying.
—Betty Willett.

Now the booming of guns is silenced,
It is Armistice Day, the day peace was signed,
The day of the great American meeting:
Ah, let us pray that it will turn out well.
—Adele Webre.

Hero of the late world war,
We honor now thy name,
With hearts in prayer uplifted,
We glory in thy name.

The old great curse of war
Shall yield to wondrous peace, ,
To all the struggling nations,
Henceforth a new release.

Arms from the wicked we shall take
By force if need there be,
May blessed peace forever reign
In air, on earth, on sea.
—Virginia Milbury.

The guns have ceased
Bells of peace loudly ring
Liberty is increased
Loudly the bells of peace will ring.

Proudly home the ships will come
With stories of the victory;
Gaily the people throng to meet them,
Arms are laid down for peace.
—Mollie Wright.

WINCHESTER GRANGE

Winchester Grange held its annual election of officers on Tuesday evening, Nov. 8. The evening's program consisted in a regulation Grange supper at 6:30 at which 75 people sat down. Worthy Lecturer Jennie Roberts, chairman. Immediately following the supper a mock Grange election rally was staged under the direction of Dewdrop Huckleberry (Frank T. Marston) who introduced the candidates as follows:

For Master—"Casper Coalhod," Josephine Mullen.
Overseer—"Dickie Dippy," Annie E. Warren.
Steward—"Hiram Hook," Mabel Foley.
Asst. Steward—"Kid Hawks," Violet Foster.
Chaplain—"Sanctimonious Angel Face," Marguerite Hanlon.
Treasurer—"Simon Slick," Helen Dewar.
Secretary—"Little Pal," Ethel Knowlton.
Gatekeeper—"Peepin' Tom," Dorothy Elliott.
Lady Asst. Steward—"Calamity Jane," Edwin Knowlton.
Executive Committee, 5 Years—"Mary Jane Dusenbury," Alice Caldwell; "Cornelia Corncakes," "Apple Jack" and "Pansy Blossom" failed to appear as they were stumping elsewhere at the time.

When the meeting was called to order the result of the balloting for officers for the year 1922 was:

Master—Vincent P. Clarke.
Overseer—Frank B. Patterson.
Lecturer—Mrs. Annie E. Warren.
Steward—William Joyce.
Asst. Steward—Edwin Knowlton.
Chaplain—Mrs. Isabelle Brownell.
Treasurer—Edward McManus.
Secretary—Ethel Roberts.
Gatekeeper—George Lafayette Russell.
Ceres—Ethel Knowlton.
Pomona—Dorothy Elliott.
Flora—Mrs. Grace Pattee.
Lady Asst. Steward—Mrs. Helen Dewar.
Executive Committee, 3 Years—Leigh Roberts.
Pianist—Fanny Warren.

Mrs. Luella Noyes wrote and read an original poem for the occasion entitled "The Faithful Few" complimentary to the officers of 1921 which won much applause.

"THE ROYAL MOUNTED"

Continued from Page 1.

It is estimated that the Post cleared in the neighborhood of $350 from the show.

MAJOR BUCKLAND—Of the Northwest Mounted Police, ...Edward Boyle
ORDERLY—Of the Northwest Mounted Police, Henry Harris
JOHN HICKEY—United States Deputy James Flinn
VICTOR O'BRIAN—Sergeant of the Northwest Mounted Police, ...Kenneth Caldwell
ROSA LARABEE—Sam's Sister Winifred Bent
ANTOINE BASSETTE—A Lumberman, Sherman Saltmarsh
EASTERN—A Lumberman ...Clarence King
LONG JACK—The Uncertain .Philip Savage
MAG TRUDEAU—Louis' Sister Mary Hodge
JOE HAMNER—Foreman of Camp No. 13 Dan Hanlon
LOUIS TRUDEAU—The Questioner George Young
CORPORAL RADLEY—Of the Northwest Mounted Police .....Harry Bigelow
SAM LARABEE—A Guide and Trapper Vincent Clarke

The play committee is as follows:

SYNOPSIS OF SCENES

ACT I. Mounted Police Headquarters at Calgary, Alberta, Canada.
ACT II. Russell's Camp No. 13 on the Great Elk. Three days later.
ACT III. Sam's cabin on the Great Elk. Three days later.
ACT IV. Smoky Pass at Sunrise the following morning.

PLAY COMMITTEE

GEORGE J. BARBARO, Chairman
TERRENCE CULLEN HENRY HARRIS
JAMES FLINN WILLIAM H. HEVEY
LOUIS GODDU GEORGE F. LeDUC
WILLIAM PHIPPEN

The following officers of the Post are in general charge:

OFFICERS

WM. E. RAMSDELL, Commander
MARSHALL J. ENGLAND, Vice Commander
LOUIS GODDU, Adjutant
KENNETH F. CALDWELL, Finance Officer
DOROTHY WELLINGTON, Historian

NOTICE IS HEREBY GIVEN, that the subscriber has been duly appointed administrator of the estate of Jenny D. Nutt late of Winchester in the County of Middlesex, deceased, intestate, and has taken upon himself that trust by giving bond, as the law directs. All persons having demands upon the estate of said deceased are required to exhibit the same; and all persons indebted to said estate are called upon to make payment to
NOEL B. NUTT, Adm.
(Address) Care of Berry & Bucknam
85 Devonshire street, Boston, Mass.
N 18-25 D-2
Nov. 10, 1921.

NOTICE IS HEREBY GIVEN, that the subscriber has been duly appointed administrator with the will annexed of the estate of Emma Harrington late of Winchester in the County of Middlesex, deceased, testate, and has taken upon himself that trust by giving bond, as the law directs. All persons having demands upon the estate of said deceased are required to exhibit the same, and all persons indebted to said estate are called upon to make payment to
L. ROGER WENTWORTH, Adm.
(Address) 18 Tremont street, Boston, Mass.
November 9, 1921.
N 18-25 D-2

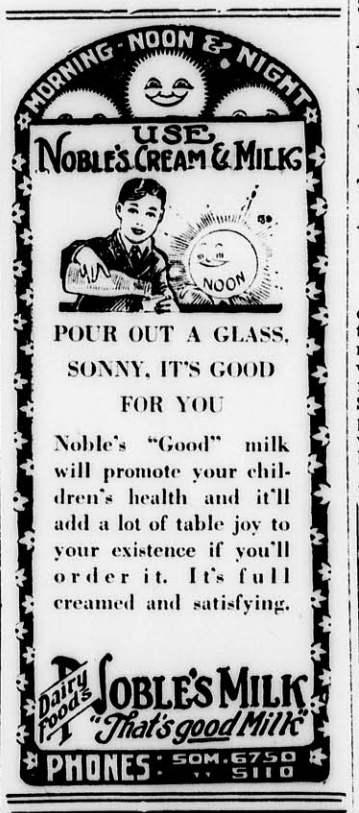

DON'T FORGET

to call *Winchester 843-R* when you start your furnace and want your ashes removed. Two barrels for 25 cents. Furnaces taken care of, $2 per week. Good references.

FRANK REEGO
40 Florence St., Winchester
07-tf

THE COTTER'S SATURDAY NIGHT

Tuesday evening, under the auspices of the Winchester Teachers' Club, the Scottish Musical Comedy Company of Boston, presented, in the Town Hall, the "Cotter's Saturday Night" to a large and appreciative audience. The sketch which was written by Mr. John Daniels, one of the company, gave opportunity for a most varied program and served as a vehicle for introducing many of the old Scotch songs. A number of our Winchester people had heard the entertainment at the Boston City Club and not only heartily recommended it, but were eager to hear it again.

The scene was set in a peasant's kitchen in the later part of the eighteenth century. It presented the simple pleasures of a "Saturday night" among the plain, country folk of Scotland. The family circle was complete. Jeanne Hunter Tanner as the Cotter's wife, with her whole souled motherliness, was a "mither" after the heart of any home lover. Her rich contralto voice was well adapted to the old Scotch songs. John E. Daniels, who took the part of the master of the house, was a most realistic cotter. He added much to the variety of the evening in its humor as well as in its more serious elements. His intrepretation of the Twenty-third Psalm in "The Lord is my Shepherd" was one of many artistically executed parts of the sketch. Margaret Alexander, as the daughter, and Victor Gilbert, the laird's son, as the lover charmed their hearers both in their manner and with their music. Daniel Ross, as Tammas the neighbor, created much merriment with his bad bargains, his eccentricities, and zest for checkers. His spirited music on his "fiddle" made the Scottish reel effective.

The old Scotch songs were most enjoyable. Many in the audience would have been glad of an entire program of them as they were so pleasingly given by the well trained voices. Mrs. Alice Pillsbury Gilbert, accompanist, interpreted skillfully the Scottish spirit in her rendering.

The Sketch as a whole represented successfully the spirit of Robert Burn's famous poem from which it takes its name. The simplicity, the kindliness, the light in the humorous, the appreciation of those basic principles, work, thrift, godliness, and contentment with simple things, which have made Scotland the staunch and enduring nation she has always been, were evident throughout.

NOVEMBER

Stopped is the growth which caused
Earths living pictures fleet,
As though the heart within it paused
Before another beat.

Wild geese the skies are winging
In arrow-like array
With honks instead of singing,
Like calls for right of way.

To summer lands they're gliding,
Unerring course they make,
As tho a home-star guiding,
Showed them the way to take.
M. R. H.

Miss Mary Ingalls, giving her address as 319 Washington street, this town was injured in the Fells Friday morning about 10 o'clock, when she was thrown from the horse she was riding near the old Dike farm in Stoneham. She was taken to the hospital by park officer Ridlon, where she was found to be suffering from a badly sprained shoulder and side.

For Sale—Shrubs, Trees, Vines and Rosebushes at the Melrose Nurseries, Japan Barberry and Cal. Privet for hedging, landscape planting. A. M. Tuttle & Co., Melrose Highlands, Mass. Tel. Melrose 42.

COMMONWEALTH OF MASSACHUSETTS

MIDDLESEX, SS. PROBATE COURT

To the heirs-at-law, next of kin, creditors, and all other persons interested in the estate of Samuel H. Brookings late of Winchester in said County, deceased, intestate.

WHEREAS a petition has been presented to said Court to grant a letter of administration on the estate of said deceased to Mabel B. Blank of Winchester in the County of Middlesex, without giving a surety on her bond.

You are hereby cited to appear at a Probate Court, to be held at Cambridge, in said County of Middlesex, on the twenty eighth day of November A. D. 1921, at nine o'clock in the forenoon, to show cause if any you have, why the same should not be granted.

And the petitioner is hereby directed to give public notice thereof, by publishing this citation once in each week, for three successive weeks, in the Winchester Star a newspaper published in Winchester the last publication to be one day, at least, before said Court.

Witness, GEORGE F. LAWTON, Esquire, First Judge of said Court, this ninth day of November in the year one thousand nine hundred and twenty-one.
N 11-18-25
F. M. ESTY, Register.

NOTICE OF LOST PASS BOOK

In compliance with the requirements of Chapter 167, Section 20, of the General Laws and Acts in amendment thereof or supplementary thereto, notice is hereby given of the loss of pass book No. 18091, issued by the Winchester Savings Bank, and that written application has been made to said bank for the payment of the amount of the deposit represented by said book, or for the issuance of a duplicate book therefor.
WINCHESTER SAVINGS BANK
By William E. Priest, Treasurer.
Nov. 11-18-25*

COMMONWEALTH OF MASSACHUSETTS
MIDDLESEX, SS. PROBATE COURT

To the heirs-at-law, next of kin, creditors, and all other persons interested in the estate of Gusta M. Berry late of Winchester in said County, deceased, intestate.

WHEREAS a petition has been presented to said Court to grant a letter of administration on the estate of said deceased to Marshall K. Berry of Winchester in the County of Middlesex, without giving a surety on his bond.

You are hereby cited to appear at a Probate Court to be held at Cambridge, in said County of Middlesex, on the twenty-first day of November A. D. 1921, at nine o'clock in the forenoon, to show cause if any you have, why the same should not be granted.

And the petitioner is hereby directed to give public notice thereof, by publishing this citation once in each week, for three successive weeks, in the Winchester Star a newspaper published in Winchester the last publication to be one day, at least, before said Court.

Witness, GEORGE F. LAWTON, Esquire, First Judge of said Court, this first day of November in the year one thousand nine hundred and twenty one.
N 4-11-18
F. M. ESTY, Register.

NOTICE IS HEREBY GIVEN, that the subscriber has been duly appointed administrator of the estate of Abbie Louise Mudge late of Winchester in the County of Middlesex, deceased, intestate, and has taken upon himself that trust by giving bond, as the law directs. All persons having demands upon the estate of said deceased are required to exhibit the same; and all persons indebted to said estate are called upon to make payment to
(Address)
7 Wedgemere Ave, Winchester.
Nov. 1, 1921.
N 4-11-18
ARTHUR W. MUDGE, Adm.

NOTICE IS HEREBY GIVEN, that the subscriber has been duly appointed administrator with the will annexed of the estate not already administered of Robert D. Archer late of Winchester in the County of Middlesex, deceased, testate, and has taken upon himself that trust by giving bond, as the law directs. All persons having demands upon the estate of said deceased are required to exhibit the same; and all persons indebted to said estate are called upon to make payment to
GEORGE B. ARCHER, Adm.
(Address)
73 Tremont St., Boston, Mass.
October 20, 1921.
O 28-N 4-11

REGENT THEATER ARLINGTON
Phone 1420
MATINEES DAILY AT 2.30—EVENINGS AT 8.05
Center Section of Balcony Reserved Every Saturday Afternoon

TODAY AND SATURDAY
Before The White Man Came
All-Star Indian Cast—Also
MAE MARSH in "NOBODY'S KID"
FOX NEWS SENNETT COMEDY CARTOONS

NEXT MONDAY, TUESDAY, WEDNESDAY, NOV. 21—22—23
Viola Dana
In "THE MATCH-BREAKER" and
OWEN MOORE in "A DIVORCE OF CONVENIENCE"
COMEDY KINOGRAMS

NEXT THURSDAY, FRIDAY, SATURDAY, NOV. 24—25—26
BIG HOLIDAY BILL
Tom Mix
In "THE ROAD DEMON" and
SHIRLEY MASON in "THE FLAME OF YOUTH"
Also BUSTER KEATON in "THE GOAT"
FOX NEWS CARTOONS

MONDAY, TUESDAY, WEDNESDAY, NOV. 28—29—30
"THE OLD NEST"

We Aim to Render—
—Service that Satisfies

GOOD FOR YOU — GOOD FOR US. REPAIRING THAT SATISFIES. STORAGE BY DAY, WEEK OR MONTH. A COMPLETE LINE OF TIRES AND SUPPLIES. CARS FOR HIRE ANYWHERE, ANYTIME. AGENTS FOR THE KING 8

Demonstration by Appointment. *Dodge Brothers Service Station*

CENTRAL GARAGE
WILLIAM D. MILLER, Manager
8 WINCHESTER PLACE WINCHESTER, MASS

Automobile Tires Tubes and Supplies
QUALITY SERVICE
Storage Battery Service at a Moderate Cost

THE OSCAR HEDTLER CO.
26 CHURCH ST., (Opp. Winchester Trust Co.)
Telephone 1208

WOBURN THEATRE

FRIDAY AND SATURDAY, NOV. 18—19
Owen Moore
—in—
"A Divorce of Convenience"
A Rip-Roaring Farce
PATHE NEWS COMEDY
HOPE DIAMOND MYSTERY
THREE SHOWS SATURDAY—2:45—6:30—8:30

MONDAY, AND TUESDAY, NOV. 21—22
Bessie Bariseale
—in—
"The Breaking Point"
PATHE NEWS COMEDY
TOPICS OF THE DAY

WEDNESDAY AND THURSDAY, NOV. 23—24
Charles Ray
—in—
"A Midnight Bell"
A First National Attraction
CHESTER TRAVELS COMEDY
YELLOW ARM

Three Shows Thanksgiving Day
2.45 6.30 8.30

STONEHAM THEATRE *Stoneham*
ON THE SQUARE PHONE 92

TODAY, 2:30—7:30 SATURDAY, 2:30—6:30—8:30
Wallace Reid
In "TOO MUCH SPEED"
A story of love and racing cars, and a daredevil driver who proved a fast worker in both.—Filled with the thrill-and-laugh-stuff that makes a moving picture move!
HURRICANE HUTCH CLYDE COOK COMEDY

MONDAY, TUESDAY, NOV. 21—22
House Peters
In "THE INVISIBLE POWER"
FOX NEWS EDUCATIONAL COMEDY

WEDNESDAY, THURSDAY, NOV. 23—24
Douglas MacLean
In "PASSING THROUGH"
FORD WEEKLY NEWEST COMEDY

VAUDEVILLE TUESDAY, THURSDAY, SATURDAY

IT PAYS to Advertise in the "STAR"

WEDGEMERE

Exceptionally attractive house of 8 rooms and tiled bath, hardwood floors, hot wate rheat, combination range, fireplace in living room. 3 minutes to station. Owing to death in family owner must move and sell for $9500. This is a golden opportunity for some one.

$7500

Is a reasonable price to ask for this 7-room house in nice section, five minutes from station; hardwood floors, furnace heat, all in good condition, about 5500 sq. ft. of land.

IN THESE DAYS

Of $16 coal and $12 maids a large house is a burden. We have just listed a house of seven rooms and 2 tiled baths, well finished in every detail, located in best section of West Side; eight minutes to Wedgemere Station. Price $16,000.

EAST SIDE

A very unusual house in beautiful location, ten minutes' walk from the station. Nine rooms, bath and lavatory, modern and in good repair, splendid lot of land. This property is assessed for $15,000. Owner must sell and will consider any reasonable offer.

EDWARD T. HARRINGTON CO., Agents

Cor. Common & Church Sts., WINCHESTER, MASS.

Resident Manager, LORING P. GLEASON

Office hours from 8 to 6 every day except Sunday.

Special appointments made in the evening for business people. Tel. Win. 502. Residence 505-R. Complete list of rents and sales.

PERCIVAL B. METCALF

REAL ESTATE INSURANCE

MORTGAGES

BOSTON OFFICE: 1 BEACON STREET

Tel. Winchester 361 Haymarket 933

INSURANCE

ALL FORMS

For best companies, most complete protection or information regarding same consult

F. V. WOOSTER, Agent

WINCHESTER OFFICE 53 CHURCH ST.

Telephone 1384-M

ESTABLISHED 1884

S. B. GODDARD & SON

Insurance Counselors

Burglary Business Booming

Purchase Proper Protection

Frequent local breaks emphatically emphasize the necessity of Burglary Insurance.

2 MT VERNON STREET, WINCHESTER

Telephone 1040

15 Pleasant St., Woburn **71 Kilby St., Boston**

Tel. 76-77 **Tel. Main 6616**

USE Winchester Milk

Produced in Winchester under the inspection and approval of Winchester Board of Health.

WE ARE NOW PREPARED TO DELIVER neighborhood milk from grade and registered herds, either fresh or perfectly pasteurized.

At 16 cents the quart.

C. M. PERKINS

99 CROSS STREET - - - - - - - TEL. 1155

NEWSY PARAGRAPHS

Harold C. Buckminster of the Country Club opened the Southern golf season at Pinehurst, N. C., on Thursday by driving the first ball in the qualifying round of the Autumn tournament. Mr. Buckminster and Channing M. Wells of the Cohasset club will represent Massachusetts in the second eight.

David A. Carlue, painter and decorator, hardwood finishing a specialty. 141 Cambridge street. Tel. 494-M. aug28

Express and moving; packages called for and delivered. Prices reasonable. Terms strictly cash. J. J. Murphy, 15 Winchester place. Tel. 173-M. A1-tf

Mr. and Mrs. George W. Harroid of Wasington street, are the parents of a daughter born at the Winchester Hospital last week.

The Kernwood Club of Malden will visit the Calumet Club on Tuesday evening, Dec. 6, at which time tournaments will be held in bowling, billiards, pool and cards.

A deposit will hold any article in our store until Christmas. E. H. Butterworth. Nov. 11-tf

See the "Cameo Girl" Town Hall, December 3rd.

That well groomed appearance is never gotten without regular treatments and systematic care by experts. This beauty parlor is flooded with sunshine. It reassures one to come here for treatment. The Idonian and orders taken at The Idonian Beauty Shop.

Mr. Walter Claflin left Saturday to join Mr. Frank Winn at his camp at West Ossipee, N. H., for a fortnight's shooting.

Don't fail to visit the "Country Store" conducted by the men of the M. E. Church, Friday, Dec. 2 in Waterfield Hall. n18-25

Two fine large evergreens have been set out on the lawn at the Unitarian Church, greatly improving the appearance of the property.

"THE CAMEO GIRL," Town Hall, Matinee and evening, Saturday, Dec. 3, auspices Young People's Society First Congregational Church, management Harrington Adams, Incor.

Marriage intentions have been filed with the town clerk by Earl Vigneault of South Sheridan circle and Lila Eleanor Angier of Westfield, and by John Joseph Reagan of Loring avenue and Margaret Helen Carroll of Oak street.

Mr. Maurice Dinneen of the Health Department is attending the Health Officers' Convention in New York this week.

NEWSY PARAGRAPHS

Miss Marion Nichols was business manager of the Junior class show given at Mt. Holyoke College Saturday night. The presentation, which according to college tradition, was kept secret, was an original drama, "Hyacinth." It was written, coached and staged wholly by members of the class.

B. F. Mathews, W. E. McLaughlin. Funeral directors and enbalmers. Tel. Win. 1236-M. and 578-J.

Mr. Albion L. Danforth, president of the Cadillac Automobile Company of Boston, had the honor of driving Marshal Foch during his visit here Monday. Mr. Danforth placed 35 new type 61 Cadillac cars at the disposal of the Marshal and his party. On the car which Mr. Danforth drove and in which Marshal Foch rode, the French tricolor was enameled on the windshield, together with seven silver stars, the insignia of the Marshal of France, and the standards of the United States and France.

Your household cleansing problems are ours, our cleansing service yours. Hallanday's, Winchester 528. tf

Holophane Lens comply with laws in every state. Get yours now. Kimball and Earl. tf

Mrs. Raymond E. Pinham, is confined to her home by an attack of chicken pox.

Buy your Christmas gifts at Waterfield Hall, Friday, Dec. 2, 2 to 10 p. m. n18-25

"A fly and a flea in a flue were imprisoned, so what could they do? Said the fly let us flea; said the flea, let us fly; so they flew through a flaw in the flue."

Chiropody, Massage, Corrective Exercises. Treatment for Flat Foot, Ingrowing Nails, Bunions. Emma J. Prince, Chiropodist and Masseuse Room 6, 13 Church street. Tel. Win. 582-J. O 7-3m

John L. Kelley was in Woburn court Saturday morning, charged with drunkenness and assault on Police officer Joseph E. Farrell. Kelley, it is claimed, forced an entrance into Farrell's house. He was held in $900 for the grand jury.

Buy your Xmas gifts at the Epiphany Fair. n18-2t

Before buying your Christmas presents, call on Bergstrom the Upholsterer. and select a mirror or footstool at low price. n18-4t

Eugene Farrow, Paper Hanger. Room 5, Lyceum Building. M21-tf

Miss Prentiss was called to Stow Sunday, by the death of her brother Mr. Frank H. Prentiss.

NEWSY PARAGRAPHS

See the "Cameo Girl" Town Hall, December 3rd.

Friday evening at 5:20, William Shaw of Everett stopped at the Jenny gasoline station on Main street. He lit a match to see how much gas he had. Fortunately the fire department made a quick run and not much damage resulted.

Thursday night the residence of Mr. George B. Kimball at 29 Wedgemere avenue was entered by a thief and several articles of clothing and some small effects were stolen. Entrance was effected by forcing a kitchen window, the break being made between midnight and morning.

Yellow turnip, 10 lbs. for 25c; 100-lb. bag potatoes, $2.60; celery, 25c bunch; lettuce, 7c head; mushrooms, 75c lb. At Blaisdell's Market, tel. 1271.

Auto Batteries, repairing, recharging. Winter storage, wet or dry. Best of facilities. Oscar Hedtler Co., Tel. 1208. Oct. 28-tf

Three Winchester residents were members of the reception committee appointed by Governor Cox to greet Marshal Foch. They were Ex-Gov. Samuel W. McCall, Mr. JaTes H. Hustis and Mr. Frederic S. Snyder.

Don't wait until the last minute to order your piano tuned for Thanksgiving, or perhaps you may be unable to obtain a tuner. Send now for Frank A. Locke. See his adv. 1t

Choice wool mufflers at half price. Barnes.

Mrs. Raymond E. Pinkham, who has been ill with the chicken pox, is now able to be up and about.

Thanksgiving cards, napkins, lunch sets, etc. Wilson the Stationer.

Mr. and Mrs. Simon Barksdale are the parents of a son, born at the Winchester Hospital last week.

NEWSY PARAGRAPHS

See the "Cameo Girl" Town Hall, December 3rd.

Mr. Sherwood Hall of Glen road, head of the Boston Paige Automobile Company has opened a new dog shop on Boylston street which is an innovation in its line. It is to be largely a clearing house for thoroughbred dogs and is backed by nearly all the leading kennels of the country. No dogs are to be carried in stock, but dogs are vailable at all times from the largest kennels to suit a patron's wishes. The shop will not only supply a patron with the exact type of dog he desires, but also with books on his favorite breed and its care, with lists of approved kennels, veterinaries, professional handlers, stud dogs, supplies and everything and anything desired in the dog line.

Thanksgiving cards, napkins, lunch sets, etc. Wilson the Stationer.

There was a large attendance at William Parkman Lodge on Tuesday evening, the occasion being the official visitation of Rt. Wor. Percy W. Witherell, District Deputy Grand Master of the Sixth Masonic District. W. Ernest W. Hatch attended as District Deputy Grand Marshall.

Now is the time to get that doll's wig for Xmas. Samples may be seen and orders taken at The Iodian Beauty Shop.

See the "Cameo Girl" Town Hall, December 3rd.

Don't forget the O. E. S. Fair Nov. 29. An opportunity to buy Xmas gifts at reasonable prices. 1t

Bring the children to the O. E. S. Fair to see Pauline and Patsy Mason dance. A good entertainment free to all. 1t

Grabs for the children at the Epiphany Fair. n18-2t

Thanksgiving cards, napkins, lunch sets, etc. Wilson the Stationer.

REAL ESTATE

All Forms of

INSURANCE

HERBERT WADSWORTH

LANE BUILDING

Telephone Winchester 291

FOR RENT

FIRST-CLASS STORAGE space for household furniture, in Brown Block, in Winchester Centre. Clean, light room at very reasonable terms.

THOMAS H. BARRETT

Real Estate Insurance

546 MAIN STREET, WINCHESTER

Tel. Win. 357-M or 579-M

Ready Now for

Hallow'een and Christmas at

The Winchester Exchange and Tea Room

COME EARLY TO SECURE CHOICEST CARDS, GIFTS AND FAVORS

19 Mt. Vernoon Street

—Tel. 1030—

REAL ESTATE

AND

INSURANCE

A. MILES HOLBROOK

28 CHURCH ST. WINCHESTER

TEL. WIN. 1250 RES. 747-W

Special This Week

NEW TAMS

GLOVES

FOR ALL OCCASIONS

DRESS — STREET — SCHOOL — WORK — PLAY — GAUNTLET
SKATING — LEATHER — COTTON — LINED — AUTO — MOCHA
GOLF—SILK—WOOL

Double Blankets

HEATHER HOSE

FOR

MEN & WOMEN

SHAKER KNIT SWEATERS

SEWALL E. NEWMAN

60 State Street, Boston

Winchester 777-W Main 1290

WINCHESTER REAL ESTATE

AND

INSURANCE

Knitting Yarn Special

62½ cents per skein

HEAVY CABLE YARN for Sweaters in Khaki and Navy.

SCOTCH YARN for Light Weight Sweaters, Hose, etc., in Old Rose, Natural Grey and Gendarme, per skein **62 1-2**

G. RAYMOND BANCROFT

Successor to

Bowser & Bancroft

Open Daily 8 A. M. to 6 P. M.

Saturdays until 9 P. M.

PUBLIC LIBRARY,
WINCHESTER,
MASS.

THE WINCHESTER STAR.

VOL XLI. NO. 21 | WINCHESTER, MASS., FRIDAY, NOVEMBER 25, 1921 | PRICE SEVEN CENTS

K. OF C. NOTES

At the regular meeting of Winchester Council Monday evening District Deputy Henchy was present and gave a very interesting exposition of parliamentary ruling. A first degree is scheduled for the next meeting, Dec. 5, at White's Hall.

The following committee on athletics was appointed: James Vallely, Frank Vallely, Rev. Joseph Quigley, Walter Shaughnessy, Jackie Hevey, John McKenzie and Gus McFeeley. It is hoped that every member will aid this committee in an effort to revive the basketball games that went into the discard sometime ago for lack of a place to practice in. A bowling team would also be a great addition to the council. Other sports such as baseball, football, etc., will be taken up in their seasons.

According to the report of Chairman Edmund Goggin of the Building Association, the work of plastering has been somewhat delayed in the new building on account of the slow work of installing a new heater. Undoubtedly a few more weeks will see the finish as the carpenters started in this week to lay the floors.

A strenuous campaign to make every member a stockholder in the enterprise is being undertaken by a committee of three very energtic workers: James Vallely, Henry Longfield and John S. O'Leary, P. G. K. Now is the time for each and every member to demonstrate his loyalty to his home council as he has in the past to all national K. of C. drives.

The committee in charge of subscription books on the cane presented to this council by King Albert of Belgium expect to have all books on this article turned in at the minstrel show Jan. 12, 1922 for a drawing to take place after the show.

Mr. Luke P. Glendon, manager of the minstrel show, gave a very encouraging report of the progress made by his committee. The show is shaping up well under the direction of "Decker" Thornton, who is especially pleased with the well attended rehearsals and the talent displayed by the younger stars. Many of our old-time favorites are in the cast: Jack Fitzgerald, Clarence Dunbury, Charley O'Connell and others. The management hopes to secure the services of Mr. Harry Cox in one of his original specialty acts, and also expects to get in touch with the popular soloist, Mr. William Coty. No effort is being spared to make this show a good clean exhibition of the best talent in town, and also a tremendous financial success.

To offset the great expense necessary to stage such a large affair, a series of whists will be run during the coming month. The final one will be a turkey whist shortly before Christmas. Announcement of dates will be made by the committee as soon as possible.

NO MEN WANTED

At the Frank Club entertainment held in Waterfield Hall Friday evening, Nov. 18, three young ladies gave an interesting play, with the above title. The three bachelor maid's were Miss Elizabeth Armstrong, Miss Winifred Bent and Miss Mary Hodge, who cleverly acted their parts trying to convince each other and themselves that no men were wanted. They proved to be hopeless cases and finally gave up to the inevitable. During the play there were saxaphone solos by Miss Armstrong and singing by the three.

Previous to the play a supper was served, under the direction of Mrs. A. L. Brown and Mrs. A. P. Helburn. This was the first attempt by the Methodists since occupying the hall, to have anything of this nature, but it proved a success in every way. The tables were arranged in a wheel design and tastely decorated with candles and bouquets. A bountiful supply of good things pleased everybody. During the supper a trio, consisting of Messrs. Gigliotti, Wildberger and Arnold rendered music which was much appreciated.

APPRECIATION BY EDITORS

Wadleigh School,
Winchester, Mass.
Nov. 22, 1921.

My Dear Mr. Wilson:

The pupils of the Wadleigh School wish to express their appreciation for the help you have given us in our school paper, the Wadleigh Life.

From the time the paper started you have shown great interest in it, and have always been very helpful to the business managers. We thank you.

Very truly yours,
George R. Corey,
Editor of the Wadleigh Life.

WINCHESTER LEAGUE OF WOMEN VOTERS

The program for the December meeting of the League will consist of a discussion on "State Versus County Control of Prisons."

Mr. Sanford Bates, State Commissioner of Correction, will speak for State control of penal institutions and Mr. Alfred S. Cutting will give arguments for county control of these institutions.

A business meeting will be held at 2:30 p. m. followed by the speakers at 3:00 p. m. in the small Town Hall.

A sale of all the attractive things necessary for wrapping Christmas parcels will follow the talk.

NEWSY PARAGRAPHS

Marriage intentions were filed with the Town Clerk this week by Alfred Joseph Gagne of Green, Maine and Mabel Primrose MacKay of 37 Oxford street, and by Charles Francis Ward of Woburn and Annie Clare Smyth of 15 Sheffield road.

Stocking toys a specialty at Winchester Exchange and Tea Room.
Nov. 25-tf

FOR JUNIOR ATHLETICS

A citizens' committee for Junior Athletics in Winchester schools was formed at a meeting held in the Wadleigh School on Tuesday evening.

The object of the committee is to support properly supervised athletics for the boys and girls of the 6th, 7th and 8th grades in the schools of Winchester, so that the boys and girls may have opportunities similar to those offered by the larger private day and boarding schools of New England.

For several weeks Mr. James F. Miller of Harvard University has been coming to Winchester at the close of school in the afternoons and instructing the boys in soccer football on Ginns Field. The students are divided into four athletic clubs and eight soccer football teams have been formed with the following captains and managers: 6th Grade Teams, Blacks, Mgr. Gordon Smith, Capt. Latham Owens: Blues, Mgr. Herbert A. Wadleigh, Jr., Capt. Charles Eaton; Reds, Mgr. Flavel Shurtleff, Capt. Frank Parsons; Orange, Mgr. Donald Pynn, Capt. Henry Knowlton. 7th and 8th Grade Teams, Blacks, Mgr. Wm. Martin, Capt. Gordon Tobey; Blues, Mgr. Geo. Corey, Capt. Granberry Lewis; Reds, Mgr. Raymond Bartlett, Capt. John Page; Orange, Mgr. Richard Dow, Capt. Louis Rondina.

This is only the beginning. The plan is to have skating and ice hockey in the winter and baseball, track sports and tennis in the Spring.

The expenses of this enterprise are to be met by subscriptions from the citizens.

The committee is as follows:
William S. Packer, Chairman,
Herbert A. Wadleigh, Treasurer.
Clarence P. Whorf,
Josef Sanberg,
James W. Russell, Jr.,
Executive Committee.

Present at the meeting for organization were Walter H. Bentley, Charles H. Eastwick, Charles A. Gleason, Norman Hunnewell, Harry S. Parsons, Bowen Tufts, William Wyman and Carl A. Woods. James F. Fitzgerald was prevented from attending but sent a message promising his support to the movement.

Mr. Raymond A. Pinkham, Master of the Wadleigh School, explained to the gentlemen present the great need which will be met by the work of this committee. It will mean a finer all round education for our boys and girls.

The expense of the committee will be for athletic directors and for athletic equipment. Subscriptions should be sent to Mr. Herbert A. Wadleigh, treasurer, Sheffield road, Winchester.

WINCHESTER BOARD OF TRADE

At the regular monthly meeting of the Directors of the Winchester Board of Trade, held in Lyceum Hall, Tuesday, Nov. 22 it was voted that the attention of the members be called to a change in the By-Laws, making the date of members' meetings the first Tuesday of every calendar month.

Arrangements were made for the next members' meeting, to be held on Tuesday, December 6th, in Lyceum Hall. There will be an informal talk on the fundamentals of Town Government; the meeting is to be open for general discussion of town affairs. There will be a discussion also of change of name of the organization, and the campaign for a membership drive by the present members will be announced. A large attendance is looked for. Light refreshments will be served.

BUILDING PERMITS

The Inspector of Buildings has issued the following permits for the week ending Nov. 23:

Herbert E. Gleason of Woodside road. Wood frame dwelling on Salisbury road, 28x28 feet.

Frederick C. MacDonald of Forest street. Wood frame dwelling on Kenwin road, 29x29 feet.

Town of Winchester, School Dept. Portable wood frame school house on Wyman School lot, Church street.

S. Walter Taber of Pierrepont road. Wood frame hen house at same address, 8x12 feet.

CHRISTMAS SALE

Ladies' Aid of the Methodist Episcopal Church will hold their annual fair in Waterfield Hall Friday Dec. 2. Bring the children to see Santa Claus. Entertainment in evening consisting of music and a sketch entitled, "The Little "Grandmothers." 1t

TURKEY ROLL WINNERS

The following members of the Calumet Club enjoyed a fine turkey yesterday as the result of their excellent bowling in the turkey tournament, turkeys being awarded the highest three string scores in each of the three classes.

	1	2	3	Hcp.	Tl.
Marshall K. Berry	168	117	138	12	435
Fred A. Parshley	125	117	123	0	365
Thomas I. Freeburn	89	112	97	3	301

Remember—we carry candles in all styles and sizes. Wilson the Stationer.

SUBSCRIBE NOW
to the STAR
If you have never subscribed before, you receive a January 1st dating, with the intervening weeks free.
$2.50 in Advance
At This Office

"THE LION AND THE MOUSE"

"The Lion and the Mouse," a play in four acts, was presented by the Brookline players under the direction of coach Charles J. Harrold and under the auspices of St. Mary's Catholic Society in the Town Hall on Wednesday night before an audience which taxed the capacity of the hall.

This organization of players has previously been seen to advantage here in excellent productions, and their visit at this season was welcomed by a large number of residents who were eager to again witness their work. Under Mr. Harrold's able direction their performance was better than ever.

The cast was as follows:

Eadoxia	Mary Sherry
Rev. Pointifex Deetle	James Collins
Jane Deetle	Marie O'Day
Mrs. Rossmore	Marguerite Duffy
Arminta Nesbitt	Eloise Duffy
Ex-Judge Stott	Joseph Sheehan
Ex-Judge Scott	John McSweeney
Expressman	John Hart
Shirley Rossmore	Betty Duffy
Jefferson Ryder	Henry Coffey
Hon. Fitzroy Bagley	Arthur Craven
Jorkins	John Dunn
Senator Roberts	Albert Meeghan
Kate Roberts	Peggy Mullowney
Mrs. John Burkett Ryder	Mary Lundy
John Burkett Ryder	John Hickey
Maid	Anna O'Connell

SYNOPSIS

Act. 1.—Reception room, Rossmore cottage in a Long Island village.
Act. 2.—(Lapse of six weeks). John Ryder's private library, Fifth Avenue mansion, New York City.
Act. 3.—(Lapse of eight weeks.) The same.
Act. 4.—(The next morning). Shirley's boudoir.

Between the acts the following numbers were given:

Violin Selection ..... Thomas Gigliotti
Violin Solo ..... Catherine Rossley
Duet ..... Miss Rossley—Mr. Gigliotti
Accompanists .. Ruth Poland and H. DeCourcy

The officers and committees of St. Mary's Catholic Society are as follows:

OFFICERS

Boys Committee—Fred A. Boyle, President; Edward G. McDonald, Vice President; Frank M. Leonard, Secretary.

Girl's Committee—Margaret Fitzgerald, President; Elizabeth O'Melia, Vice President; Anna Drohan, Secretary.

Moderator and Treasurer—Rev. Joseph M. Fitzgibbons.

Assistant—Rev. Joseph A. Quizley.

COMMITTEES

Fred Boyle	Frank Valley
John Cassidy	Marion Arrell
Roderick DeLorey	Mary Boyle
Stanley Dempsey	Margaret Cassidy
James Fitzgerald	Martha Carroll
Joseph Flaherty	Anna Drohan
John Foley	Margaret Fitzgerald
Frank Leonard	Christine Haggerty
James Leonard	Eileen Harrold
Cameron MacDonnell	Mildred Kenneally
Hugh MacDonnell	Esther Lyons
Edward McDonald	Elizabeth McCauley
John McKeering	Margaret McDonald
Joseph Mathews	Katherine Murphy
George O'Connor	Elizabeth O'Melia
Percy Reardon	Catherine Rossley

COMMITTEE APPOINTMENTS

At the Ladies' Aid Fair to be held in Waterfield Hall, Dec. 2, from 2 to 10 P. M., the following are in charge:

Decorating Committee—Mrs. B. F. Miner and Mrs. Charles Hoey.

Music and Entertainment—Mrs. J. W. Moran and Mrs. Fred Wildberger.

Publicity—Mrs. Frank Roberts and Mrs. N. R. Mason.

SALE TABLES

Housekeepers—Mrs. H. W. Ray and Miss N. P. Butler.

Fancy Articles—Mrs. C. A. Dodge and Mrs. H. S. Richardson.

Food—Mrs. R. C. Hawes and Mrs. T. J. Bulmer.

Dolls and Toys—Mrs. A. P. Welburn and Mrs. A. L. Brown.

White Elephants—Mrs. J. N. Mason and Mrs. Frank Roberts.

Candy—Mrs. G. R. Bancroft and Young Ladies' Class.

Mystery—Mrs. J. W. Moran and Mrs. Fred Wildberger.

Stationery and Christmas Cards—Mrs. G. H. McMillan and Mrs. Miner.

The Country Store—Mr. C. H. Brown, Proprietor.

THANKSGIVING DAY EXERCISES

Thanksgiving Day Exercises were held by the Wadleigh and Prince Schools Wednesday morning at the Town Hall. The following program was given:—

Reading of the Governor's Proclamation ..... Tristom MacKinnon
Exercise
Spirit of the Past ..... Edith Baker
Guardian Spirit of the Pilgrims. ..... Emily Wormelle
America ..... Lorna Nicholas
Songs—Hymn of Praise ..... Grade 7
The Breaking Waves ..... Girls Gr. 8
The Mayflower Leading On ..... Grade 8
Recitation ..... Katherine Shultis
The Corn Song ..... Grade 7 Group
Calendar Exercise ..... Grade 7 and Gr. 6
Led by Margaret Lampee—Gr. 8

SUNDAY MUSIC AT UNITARIAN CHURCH

The music at the Unitarian Church Sunday is as follows:

Prelude, "Moderato" ..... Thome
Anthem, "Te Deum ..... Buck
Solo, "if With all Your Hearts" Mendelssohn
Anthem, "Seek Ye the Lord" ..... Perry
Postlude, "Grand Chorus" ..... Marshant

Sincerely yours,
E. A. GAY

WAGNER EVENING AT THE FIRST CONGREGATIONAL CHURCH

Sunday evening at 8 o'clock

(Please note change of hour, which has been made necessary owing to the fact that the members of the Boston Symphony Orchestra are coming from a distance.)

The program is as follows:

Prize Song ..... From "Meistersinger"
Song to the Evening Star From "Tannhauser"
Dreams
Elsa's Dreams
Procession to the Cathedrale
Bridal Chorus
Introduction to the Third Act ..... From "Lohengrin"
Pilgrim's Chorus ..... From "Tannhauser"
Mr. Fernand Thillois, First Violin
Mr. Charles Dean, Second Violin
Mr. Harry Grover, Viola
Mr. Johannes Warnke, 'Cellist

Mr. Chidley will speak on "The Text that Deposed a King" in the series of addresses on "Texts that have carved Empires." The public is heartily welcome to these services.

Childrens Entertainment at Ladies' Friendly Bazaar Tuesday, Dec. 6th. "Story of Noah" moderized and illustrated. Given by Mrs. H. A. Goddard.
N 25-2t

Stocking toys a specialty at Winchester Exchange and Tea Room.
Nov. 25-tf

THE SCHOOL BUILDING PROGRAM COMMITTEE

The Committee is holding series of public hearings in the different school centers. These hearings are planned to bring out a full discussion of all matters relating to a school building program. The program which is suggested at these hearings is a tentative one and your Committee wishes it clearly understood that it has adopted no definite program, but wishes to obtain the views of all those who are interested so that the best possible plan may be adopted by the town.

There are two phases of this subject which the Committee is considering, first, a comprehensive school building program for the present and future needs of the town, second, the consideration of what buildings should be constructed at the present time. On both of these matters the Committee desires the opinions of all interested.

On the question as to the number of buildings which should be constructed there are certain advantages in constructing three or four buildings at one time rather than one or two. The construction of three or four buildings would eliminate three or four of the old wooden school houses; this would provide in different sections of the town a kindergarden and elementary school building so that nearly all the children through the sixth grade would have a school house within one-half or three-quarters of a mile of their homes; this would enable the school department to reorganize the elementary schools and build up a constructive educational program; and there would be no doubt a substantial saving in the construction of a larger number of buildings. Of course the expense of constructing a larger number of buildings would be somewhat greater but before deciding on a school building program, the town should consider carefully all the advantages and all the disadvantages.

Another question which the Committee is considering is whether it would not be wiser to have this matter presented for action at a special town meeting, perhaps the latter part of January, rather than at the annual meeting in March. There are reasons why it might seem desirable to have a special meeting. First, this is the most important matter which has come up for consideration for many years and it should be discussed and decided upon its merits at a special meeting without any connection with all the matters which come up at the annual meeting. Second, whatever buildings the town may decide to erect at this time, it seems desirable that plans should be made and contracts let early in the Spring as this would be a more favorable time than later on in the Spring. Third, if the contracts were let by early Spring the new buildings would probably be ready in the Fall of 1923, whereas if the contracts were not let until late in the Spring or Summer it would materially delay the completion of the buildings.

The Committee desires to have all these matters discussed at the hearings which are now being held.

LEGION NOTES

The newly elected executive committee of the Legion met last Monday night. Commander Ramsdell was elected chairman of the executive committee, Louis E. Goddu vice-chairman, and Wm. S. Phippen secretary. The following standing committees were named by the commander.

Credentials and membership committees: Marshall J. England, Chairman, Louis E. Goddu, Charles D. Case.

House committee: Wm. Allan Wilde, chairman, George J. Barbaro, Louis E. Goddu, James M. Flinn, Robert M. Hamilton.

Welfare and ceremonies committee: George J. Barbaro, chairman, Wm. H. Hevey, Dr. Richard J. Sheehy, Miss Dorothy Wellington, Harry J. Donovan, Guy H. Messenger, Harry G. Bigelow.

Publicity committee: Henry B. Harris, chairman, Harry G. Bigelow, Harry J. Donovan.

Entertainment committee: Marshall J. England, chairman, Wm. Allan Wilde, Harry G. Bigelow, Miss Dorothy Wellington, Daniel L. Hanlon.

Budget and Ways and Means Committee: Henry B. Harris, Chairman, Edward G. Boyle, Arthur S. Harris.

A post meeting will be held about the middle of December, details of which will be announced later.

The "Father and Son Night" of the post will be held Tuesday, December 20 in the town hall. A worth while program is assured. Mr. Feri Weiss formerly of the U. S. Dept. of Justice will be the speaker, and will tell of his experiences during the war in rounding up spies, reds, pro-Germans etc. All Winchester men interested in the activities of the Legion are invited to be present.

BIRTHS

A daughter, Elizabeth Gayton, was born to Mr. and Mrs. Norman Mitchell of Highland avenue at the Winchester Hospital last week.

Mr. and Mrs. Thomas McCormack of 8 Chapin court are the parents of a son, Richard, born last week.

A son was born last week to Mr. and Mrs. Arwide Nelson of 55 Pond street at the Winchester Hospital.

Another hospital baby was a daughter, born to Mr. and Mrs. Charles Earl of 3 Quigley court.

A son was born at the hospital last week to Mr. and Mrs. William Goodwin of 25 Farrow street.

Mr. and Mrs. Edward Van Popple of 34 Pickering street are the parents of a son, John Edward, born at the Winchester Hospital.

Mr. and Mrs. George E. Kimball of 17 Glengarry are the parents of a daughter.

CONTAGIOUS DISEASES

The following case of contagious disease has been reported to the Board of Health for the week ending Nov. 23: Lobar pneumonia, 1.

WEDNESDAY NIGHT'S SCORES AT CALUMET

Wednesday night's bowling matches in the Calumet tournament gave team 15 three points from 21, 17 three from 12 and 10 three from 13. The pinfall was low in all matches, the 15 vs 21 being the closest contest. Dolben was the only bowler to top the 300 mark, he making 319 with 119 for high single. The other high strings were as follows: Adriance 112, Davidson 109, Sargeant 106, Tarbell and Miner 103 each, Corey, Barr and Perkins 102 each.

The scores:

TEAM 15 vs 21

Team 15				
Hovey	92	88	87	267
Richardson	79	91	96	266
Hunkins	82	77	71	230
Corey	102	88	91	281
Wilson	95	85	89	269
	450	429	434	1313
Team 21				
Butler	69	92	74	235
Tuttle	80	98	86	264
Chamberlain	84	76	74	234
Sarveant	106	81	91	278
Pitman	97	82	84	263
Handicap		12		
	448	441	421	1310

TEAM 12 vs 17

Team 12				
Emery	91	94	83	268
Seller	87	87	87	261
Fitts	87	99	87	273
Hedtler	72	77	88	237
Davidson	109	86	86	281
	446	443	431	1320
Team 17				
Adriance	81	112	79	272
Pond	85	81	95	261
Badger	78	84	98	260
Main	80	82	83	245
Fuller	80	80	80	240
Handicap		22		
	426	461	452	1344

TEAM 10 vs 13

Team 10				
Barr	95	88	102	285
Perkins	86	74	102	262
Eaton	83	93	91	267
Craft	85	85	85	255
Dolben	83	117	119	319
	432	457	499	1388
Team 13				
Tarbell	103	79	102	284
Kerrison	79	61	79	219
Simonds	87	88	95	270
Miner	96	103	96	295
Carlton	79	88	84	251
Handicap		33		
	455	430	467	1352

TEAM STANDING NOV. 25

Team	Won	Lost	Team	Won	Lost
5	27	5	8	15	17
11	27	5	1	15	17
2	25	7	15	16	16
13	18	14	4	14	18
6	19	13	20	14	18
17	19	13	12	12	20
19	15	13	10	13	23
9	17	15	18	10	22
16	17	15	3	9	23
21	15	17	7	6	26

HIGH AVERAGES

Newman	106 9-18	G. F. Pur'n	101 14-24
Higgins	105 12-24	Salver	101 2-21
Sanford	103 11-24	Dolben	101 1-18
Berry	102 18-21	Etheridge	100 11-18
W. F. Goddu	102 6-12	Stephenson	100 5-21
Goldsmith	102 3-24	S. W. Taylor	100 2--15
Lane	101 13-21		

WINCHESTER COLLEGE WOMEN

The Smith College Club of Winchester is planning to entertain all college women living in town at an Intercollegiate Tea to be given some time in December.

Will members of other colleges, graduates or non-graduates, who are not connected with any local college organization, please communicate with Mrs. George C. Coit, 19 Hillside avenue, telephone 158-W before November 28th if possible.

NEWSY PARAGRAPHS

The case of Arthur W. Locklin, arrested here a few weeks ago for passing worthless checks at numerous banks in this vicinity, came up this week. He was placed on probation upon his promise to make restitution to the banks he swindled, he having already paid back the money obtained from two banks in Lynn, a bank in Quincy and one in Salem. He was arrested by Sergt. McCauley after being discovered at his game in Woburn.

PUBLIC HEARINGS

Public Hearings to Discuss the School Building Program WILL BE HELD AS FOLLOWS

THE CHAPIN SCHOOL,
November 25—8 P. M.

THE RUMFORD SCHOOL,
November 28—8 P. M.

THE WASHINGTON SCHOOL,
December 2—8 P. M.

THE HIGHLAND SCHOOL,
December 5—8 P. M.

THE WYMAN SCHOOL,
December 6—8 P. M.

THE GIFFORD SCHOOL,
December 9—8 P. M.

THE WADLEIGH SCHOOL,
December 12—8 P. M.

All citizens are urged to attend some one of these hearings.

THE SCHOOL BUILDING PROGRAM COMMITTEE

MARCUS B. MAY, Chairman
MRS. FAITH S. DUTCH
MRS. MYRA I. HIGGINS
ALBERT M. CHANDLER
RALPH T. HALE
ARTHUR A. KIDDER
JAMES NOWELL

COMING EVENTS

Nov. 25, Friday. Entertainment and dance by the Metcalf Union at Metcalf Hall, Unitarian Church. Tickets, 50 cents.

Nov. 29, Tuesday. Fair held by Winchester Chapter, Order of Eastern Star, in old Methodist Church building from 2 to 10 p. m. Entertainment at 8 p. m. Admission free.

Nov. 30, Wednesday. Parish supper, Church of the Epiphany at 6:30.

Nov. 30, Wednesday. Fair, Xmas gifts and food sale, Church of the Epiphany at 2 o'clock.

Dec. 1, Thursday. Sale of the Western Missionary Society at First Congregational Church. All invited. Tea will be served.

Dec. 1, Thursday. Western Missionary Society Christmas sale at Congregational church at 2:30.

Dec. 1, Thursday. Regular meeting of the Women's Benevolent Society, First Baptist Church, 10 to 4. Luncheon at 12.

Dec. 1, Thursday. Union concert by schools of the Mystic Baptist Sunday School Union, St. John's Church, Woburn.

Dec. 2—Friday Fair in Waterfield Hall by the Ladies' Aid of the M. E. Church, from 2 to 10.

Dec. 3, Saturday. Matinee and evening, "The Cameo Girl" under auspices Young Peoples Society, First Congregational Church. Management Harrington Adams, Inc.

Dec. 6, Tuesday. Ladies' Friendly Society, Unitarian Church will hold a holiday bazaar. Luncheon 12 to 2 p. m.

Dec. 6, Tuesday. Kernwood Club of Malden at Calumet Club.

Dec. 6, Tuesday. Meeting of Winchester Board of Trade at Lyceum Hall.

Dec. 7, Wednesday. Meeting of League of Women Voters. Small Town Hall, 2:30. Subject: State Versus County Control of Prisons.

Dec. 14, Monday. Mothers' Association Christmas play. High School assembly hall.

Dec. 20, Tuesday. "Father and Son Night" of the American Legion at the Town Hall. Talk by Feri Felix Weiss formerly of U. S. Dept. of Justice. Subject, "On the Trail of the Spy."

Do you read the
STAR ADS
THEY PAY
WHY NOT TRY ONE?

CROSS STREET STATION

Editor of the Winchester Star,
Winchester, Mass.

Dear Sir:

I beg to send you a copy of a letter received by me from the State Department of Public Utilities, announcing a public hearing relative to the reduction of facilities at the Cross street and Woburn Highlands stations in Woburn.

As this affects residents of Winchester in the vicinity of Cross street station, I trust you will find it agreeable to publish; and you may add that the public is invited to attend the hearing.

Sincerely yours,
Samuel W. Mendum.

Representative Samuel W. Mendum,
16 Arlington road,
Woburn, Mass.

Dear Sir:

Upon the petition of the Ward Two Improvement Society and the Ward One Progressive Association of Woburn, relative to reduction of facilities at the Cross street and Woburn Highlands stations of the Boston and Maine railroad, the Commission will give a hearing at its hearing room, 166 State House, Boston, on Thursday, December 2, 1921, at 10:30 o'clock in the forenoon.

Very truly yours,
(Signed) A. A. Highlands,
Secretary.

MYSTIC VALLEY LODGE, A. F. AND A. M.

All resident master masons are invited to listen to an address by Rev. McIlyar H. Lichliter, pastor of Central Congregational Church, Newtonville, on Thursday evening, Dec. 1st, at 7 o'clock.

The annual business meeting for members will be held following the address.

NEWSY PARAGRAPHS

Have you a Cameo?

Buy your christmas cards comfortably seated, at Winchester Exchange, all facilities for addressing and mailing. Nov. 25-tf

Boys skating caps.—Barnes Co.

Mrs. Louise Jordan, a former resident of this town, the widow of the late Charles Jordan who conducted a currier shop at the rear of the old Whitney Mill at the corner of Main street and the Parkway, died in Philadelphia Oct. 15th. She had made her home for some time with her son, Dr. Harry Jordan, also well known to many old residents. The remains were taken to Casco, Me., for burial.

Silk and wool scarfs—Barnes Co.

Mr. Edward Mason of Winchester, formerly of India, whose is employed by the Standard Oil Company as an official, will speak at the Methodist Church Sunday evening.

Fur lined gloves.—Barnes Co.

Buy your christmas cards comfortably seated, at Winchester Exchange, all facilities for addressing and mailing. Nov. 25-tf

Meet the Cameo Girl at the Town Hall, December 3rd.

Heavy work mitts.—Barnes Co.

WINCHESTER SAVINGS BANK

26 Mt. Vernon Street

Incorporated 1871

Resources Over $2,000,000

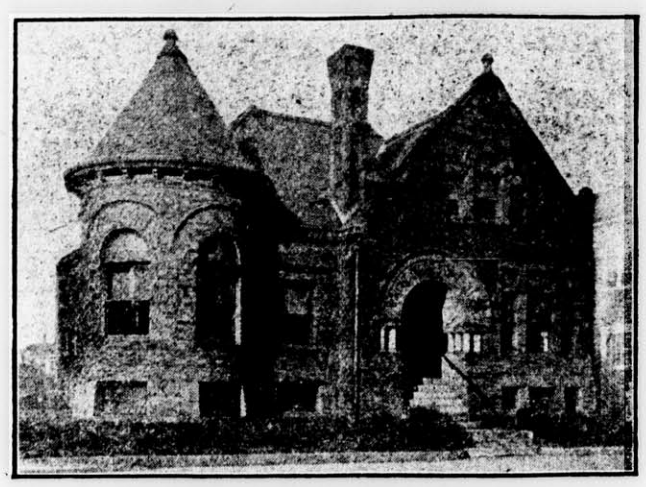

Foreign Drafts

DRAFTS ISSUED ON ANY COUNTRY IN THE WORLD

A MUTUAL SAVINGS BANK FOR FIFTY YEARS

WE WILL BE PLEASED TO HAVE YOU OPEN AN ACCOUNT WITH US

Business Hours—9 A. M. to 3 P. M. Saturdays—9 A. M. to 12 M. and 6 to 8:30 P. M.

HARRY C. SANBORN, President *WILLIAM E. PRIEST, Treasurer*

Telephone Winchester 30

CAR OFF TRACK IN CENTRE

One again the centre crossing was fortunate in not being blocked by a freight wreck, when a car jumped the track just north of the gates and came to a stop at the foot path Saturday noon. The car was about in the centre of a string being hauled down the Woburn branch by the shifter. Just after it passed the switch tower in some way the forward trucks left the rails and it ran along over the ties until it reached the switch at the path. Here the train was stopped with the wheels of the car tightly wedged in the switch. Had the train continued the car would have piled the train up on the crossing.

The accident occured around quarter before twelve, just before the northern express passed. Fortunately the car did not block the outward track. The engineer was not aware that the car was off the track, but a brakeman at the end of the train noticed it bumping over the ties and applied the air brakes.

The car was empty and might have been easily replaced, but for the fact that the truck was badly damaged. The inward track was tied up for some time until a wrecking train from Boston arrived and took the car away. During the tie-up, inward trains were sent through over the outward tracks.

This is the second time within a few weeks that a wreck has occured at the centre crossing, it being fortunate in both instances that the crossing was left clear.

FLORENCE CRITTENTON BAZAAR

The Annual Bazaar of the Florence Crittenton League will be held at the Copley Plaza Boston, Tuesday and Wednesday, Nov. 29 and 30th. Members of our local Circle are much interested in the Winchester Table, called "Santa Claus' Shop" which promises to be most attractive. Come and buy your Christmas gifts for the children. Dolls, toys, games and books at reasonable prices. Contributions may be sent to any member of the committee: Mrs. Oren Sanborn, chairman 120, Mrs. W. I. Palmer 151, Mrs. W. A. Lefavour 663-W, Mrs. J. H. MacAlman 522, Mrs. B. R. Pollock 640.

REGAN—CARROLL

John J. Regan of the Winchester police force and Miss Margaret H. Carroll, were married at St. Mary's rectory Monday evening at 5 o'clock by the Rev. Father Fitzgibbon. Mr. James F. Regan of Cambridge, a brother of the groom was best man and Miss Mary McCarron of Woburn was bridesmaid. The young couple were the recipients of many gifts including a beautiful cut glass set from Mr. Regan's brother officers of the Winchester department. After a short wedding trip they will reside in Winchester.

Look for dainty and useful things for Christmas gifts, at the Ladies' Friendly Bazaar, Unitarian Church. 11 A. M. Tuesday, Dec. 6. N 25-2t

KEAN—MURRAY

A very pretty autumnal wedding took place Sunday evening, when Vera Murray, daughter of Mrs. Delia Murray of 93 Salem street, Woburn, became the bride of Daniel J. Kean, son of Mr. and Mrs. Thomas Kean of 11 Linden street. The ceremony was performed at St. Charles Rectory, Woburn, at 4:00 p. m., the Rev. John P. Gorham officiating. The double ring ceremony was used.

The couple were attended by Miss May Murray, a sister of the bride, and Lawrence Kean, a brother of the groom. The bride was attractively attired in white satin canton crepe, wore a veil caught up with orange blossoms, and carried a shower bouquet. The bridesmaid was gowned in gray canton crepe and wore a silver hat. She carried a bouquet of pink roses.

Following the ceremony, a reception was held at the home of the bride, which was attended by one hundred guests from Wakefield, Malden, Lynn, Somerville, Cambridge, Quincy, Winchester, Lowell and Woburn. Mrs. Murray and Mr. and Mrs. Kean assisted in the receiving. The house was beautifully decorated for the occasion, and the young couple were the recipients of many useful gifts.

After the ceremony the couple left on a wedding tour to New York and Atlantic City. Upon their return they will take up residence at 93 Salem street, and will be home to their friends after Nov. 28th.

The bride is a graduate of Woburn High School Class of 1915 and of Burdett's College. She was employed as a stenographer in the office of the Quaker Leather Co. of Boston.

The groom was an overseas veteran and one of the first 50,000 to land on foreign soil. He is a member of the Winchester Council K. of C., Winchester Post of the American Legion, Woburn Veterans of Foreign Wars, and the Crescent Social Club.

PRINCE SCHOOL EXERCISES

Armistice Day Exercises were held by the children of the Prince School in the town hall on November tenth.

The Program was as follows:

My Country 'Tis of Thee
Salute to the Flag.....School
Flanders' Field .....Barbara Kibbee
Flander's Answer .....Mary L. Carpenter
Flander's Now .....Flavel Shurtleff
Armistice Day and Its Meaning
Children of France—Ruth Tompkins, Constance Chipman, Ronald Olmstead, Nelson Brown, Mary Sawyer, Louise Packer.
What the Boys and Girls of Winchester have done for the Children of France—Rebecca Denison, Dorothy Parsons, Elizabeth Clark, Constance Greeco.
American Creed .....Room 3

THE POSTMASTER SAYS

TEAM WORK and COOPERATION are the great essentials necessary for 100% efficiency; The Postal Service cannot be made 100% efficient unless it has the cooperation of the public.

This morning we received a package with 7 cents in stamps on it, without a mark of any kind on the wrapper. Probably both the sender and the intended receiver wonder why it takes so long to deliver the package.

Get a Cameo Sundae at Randall's!

FAREWELL TEA

A host of local friends of Miss Susie B. Guernsey of this town gathered at the home of Mrs. Herbert T. Bond of Hillside avenue Monday afternoon to wish Miss Guernsey, who is sailing for Bermuda Nov. 23, bon voyage. Miss Guernsey was the recipient of a platinum bar pin, set with saphires, among other gifts which included books from members of the En Ka sorority.

Meet the Cameo Girl at the Town Hall, December 3rd.

The Friendly Glow

IF you were running this business, what would you do that we have left undone?
Let us know.

The Edison Electric Illuminating Company of Boston

W. C. T. U. NOTES

At the all day sewing meeting of the Winchester Union last week the bags for the sailors were finished and a comforter tied. At noon the usual halt for luncheon was made and at 2 p. m. the business session was held. At this the chief feature was the giving of reports of the State W. C. T. U. convention at Worcester by the delegates, Miss Eugenia E. Elliott and Miss Maud McLellan. The latter spoke from the standpoint of a first timer, as this was her first state convention and her report was very interesting. Miss Elliott was able to give a comparative view and together they gave a good idea of some of the happenings of the meeting.

At the recent meeting of the State Executive it was voted to ask the various Unions of the state to transfer the names of former Life Members, whom they especially desire to honor, to the list of Memorial Members. In accordance with this suggestion the Winchester Union voted to place the name of Mrs. Almira A. Rowe on the Memorial list, as to her more than any other woman, was due the success of the Winchester Union in its earlier days.

The Winchester Union has recently lost two of its members by death, one of them, Mrs. Jennie Elliott, a long time active and interested member whose ill health of late years had prevented her taking an active part. She will be well remembered by many of the members. The other, Mrs. Page, of the Home for the Aged, had been a member since she became a resident at the Home and is known to those who have visited there or attended the spring meetings held at that place.

The passage of the Anti-Beer Bill at last is a cause for rejoicing. The large majority in its favor showed the weakness of the rules that permit the filibustering that has delayed its passage.

Many contributions of fruit and canned goods, including jellies and "sich" were received and sent to the Flower Mission for its Thanksgiving celebration, carrying cheer and comfort to the sick and poor of the city.

Choice Christmas books.—Barnes Co.

FOR THE CHILD YOU LOVE

for the sake of those near and dear to you, protect them with one of our sound insurance policies. It is the duty of every man to care for his own. Let us help you do it.

"Don't worry about the future"

A. MILES HOLBROOK

28 Church Street, Winchester

Phone 1250

RENT INSURANCE

Covers the loss of rent during the period of repair or replacement and is applicable to all classes of risks, whether manufacturing, mercantile or dwelling house properties.

AN OWNER OF RENTED PROPERTY loses the income from that property when it is rendered untenantable in whole or in part.

AN OWNER OCCUPYING HIS OWN PROPERTY loses the value of such occupancy under the same conditions.

IN EITHER CASE mortgage interest, taxes, and usually maintenance and operating charges continue undiminished without compensating return, UNLESS

Rent Insurance Fills the Breach

For further particulars apply to

Dewick & Flanders
INSURANCE

Tel. Main 7530 100 Milk Street, Boston, Mass.

DANIEL KELLEY, Pres. D. W. HAWES, Treas.

KELLEY & HAWES CO.

Start Your Express Shipments RIGHT!

PACKED MARKED RIGHT

Shipments started right are half way there

FURNITURE PACKING, MOVING AND STORAGE

Telephone 35 or 174 **KELLEY & HAWES CO.** Winchester Mass.

SPECIALS FOR SATURDAY

DRUMMOND'S MARKET

543 MAIN STREET

FREE AUTO DELIVERY Tel. 899 and 1064 Win

STRICTLY FRESH PORK **25c**

POT ROAST **25c lb.** Cornfed Beef

TOP OF ROUND STEAK **42c lb.** Steer Beef

RUMP ROASTS **35c lb.** Steer Beef

HAMS Half Whole **28c lb.** Sugar Cured

BRISKET CORNED BEEF **25c**

THE STORE OF QUALITY AND SERVICE

PORK FOR ROASTING.....26c
LARGE NATIVE ROASTING CHICKENS.....52c
FRESH MUSHROOMS 65c
FRESH KILLED FRYING CHICKENS.....38c

Fish Received Daily

W. K. HUTCHINSON CO.

MARKETS

ARLINGTON HEIGHTS—ARLINGTON CENTER—LEXINGTON
WINCHESTER—284 MASS. AVE., BOSTON

RANDALL'S

Week End Specials

CANDY

OLD FASHIONED CHOCOLATE NEEDHAMS.....39c lb.
VANILLA AND CHOCOLATE BUTTER CREAMS..39c lb.

ICE CREAM - Maple Walnut

Thanksgiving Specials

RANDALL'S DELICIOUS HOME-MADE PURE SUGAR RIBBON CANDY .....2-lb. box 35c

ICE CREAM
TUTTI FRUTTI and ORANGE FRUIT

Look for this space Every Week for our Week End Specials

Telephone 515

GRACE DAY GATCHELL
Member of the
FACULTY OF THE FAELTEN PIANOFORTE SCHOOL
Will teach in Winchester on Thursday, beginning September 29. For information and arrangements, telephone mornings or write
107 QUEENSBURY STREET
Tel. Copley 7707-W

Good Gulf Gas **Supreme Oils**

TIRES, TUBES, BRAKE LINING, GREASES AND SPARK PLUGS

KIMBALL & EARL
AUTOMOBILE MACHINISTS
751 Main Street Winchester, Mass.
TELEPHONE 1365

Jack Frost

Jack will soon be here—tingling your finger tips—nipping your toes—puffing his frosty breath upon the window pane. Are your BLANKETS ready?

THE WINCHESTER LAUNDRIES, Inc.

KNIGHT'S PHARMACY

TOILET ARTICLES
OF REFINEMENT
WINCHESTER SQUARE WEST, AT CHURCH STREET

JOHN J. SULLIVAN
Plumbing and Heating
All Jobbing Promptly Attended To
63 NELSON STREET
Tel. 953
apr20.tf

D. F. DINEEN
Plumbing and Heating
All Orders given prompt attention. Prices right. Work Guaranteed
41 Irving St. Tel. 1211-M

ANDREW SCHLEHUBER, Inc.
MEMBER OF ASSOCIATION OF ARMY AND NAVY STORES
N. L. Merrill, Pres.
C. G. McGlone, Treas.
CATERERS AND CONFECTIONERS
Banquets, Private House Teas, Weddings and Dinner Parties a Specialty. Service to all parts of Massachusetts.
Tel. Lynn 4305, 4306
153 BROAD STREET, LYNN
f11-tf

GEORGE F. OSBORNE
CARPENTER
All jobbing promptly attended to.
5 Nelson Street
Telephone 533-M
Tf

GLENDALE FARM
171 CAMBRIDGE ROAD
WOBURN, MASS.
Dinner and Light Lunch Served
DAILY from 12 to 7 p m
SPECIAL HOME DINNER SERVED
THURSDAY from 6 to 7 P M Price $1
Telephone for Reservation
SPECIAL SUNDAY DINNER $1.75
Tel. 508-W MRS. G. W. WOODMAN

C. FEINBERG
JUNK DEALER
Rags, Bottles, Rubbers, Old Iron and all kinds of Metals and Paper Stock, Automobile Tires Rubber Hose, Books and Magazines. Send me a postal and I wil call.
44 Middlesex Street Wincheste
Tel. 594-R Winchester dec13,tf

300
THATS MY TELEPHONE
SANDERSON
ELECTRICIAN

M. J. FOLEY
AMERICAN JUNK DEALER
Highest Prices Paid for Newspapers, Book Stock, Rags, Bottles, Metals, Rubbers, Auto Tires and Rubber Hose
7 Middlesex St., Winchester, Mass.
Tel. Winchester 645-W
Second Hand Furniture Bought and Sold

WEYMOUTH BROS.
E. G. Weymouth W. R. Weymouth
Tel. Medford 2971-R and 344 M
CARPENTERS & BUILDERS
Painters and Decorators
48 Farragut Av., and 11 Simonds Court
MEDFORD, MASS. m6tf

HAVE YOU A GAS LAMP, Kerosene Lamp or Vase?
I can make it into an ELECTRIC LAMP at small cost
SERVICE
E. C. SANDERSON
APPLIED ELECTRICITY
6 MT. VERNON ST.
WINCHESTER, MASS.
PHONE 300

CALUMET BOWLING TOURNAMENT

Next Shift of Ratings to Make Many Changes

The bowlers at the Calumet Club taking part in the winter tournament are now awaiting the next shift in ratings, many of the low men having shown great speed within the last few matches, and promising to carry their teams to the front in short order. Friday night's matches saw some fine scores rolled. Higgins led with a total of 352 on a single of 125. Salyer made 344 with 136, Lane 337 with 121, Newman 335 with 114, Goldsmith 328 with 116, Gendron 314 with 115, Dolben 301 with 108, Symmes 108, Fenno 106, Goodale 105, Weed 105 and Corey 103. Team 7 won three from team 10, losing one point more by two pins. Team 6 took all four from team 8 and team 2 three from team 3.

The scores:

TEAM 7 vs 10

Team 7				
Carr	75	79	91	245
Walker	65	77	76	218
Flanders	76	76	76	228
Caldwell	81	81	81	243
Lane	111	105	121	337
Handicap		34		
	408	520	465	1271

Team 10				
Barr	96	84	94	274
Perkins	75	75	75	225
Eaton	89	95	98	273
Crafts	85	85	85	255
Dolben	108	94	99	301
	444	433	451	1328

TEAM 6 vs 8

Team 6				
Fenno	87	106	98	291
MacDonald	82	92	84	258
P. Goddu	91	101	79	271
Pilkington	88	97	95	280
W. Goddu	92	92	92	276
	430	488	448	1375

Team 8				
Fairfield	73	73	73	219
Stackpole	79	79	79	237
Adams	82	82	82	246
Dickson	80	80	80	240
Goodale	88	105	78	271
Handicap		30		
	402	509	392	1213

TEAM 2 vs 3

Team 2				
Goldsmith	108	116	104	328
Morton	80	80	80	240
Symmes	89	101	108	298
Salyer	111	97	136	344
Higgins	117	125	110	352
	505	519	538	1562

Team 3				
Barrett	79	99	100	278
Weed	75	105	105	285
Corey	88	103	91	282
Gendron	110	115	89	314
Newman	119	114	102	335
Handicap		14		
	485	550	501	1532

Scores continued to run high on Monday night in the tournament and substantial wins were made by three teams, 11 taking four from 18, 20 four from 14 and 1 three from 9. Taylor headed the individual list with 325 on a string of 122. Blanchard made 318 with 117, Berry 316 with 120, Stephenson 316 with 110, Etheridge 310 with 117, Peterson 308 with 110, Saabye 306 with 103, Murphy 114, Johnson 113, Robinson 109, Kelley 109, Whitney 107, Smith 102.

The scores:

TEAM 11 vs 18

Team 11				
Stratton	85	83	102	270
Etheridge	110	83	117	310
Saabye	101	102	103	306
Demarest	102	96	91	289
Blanchard	117	97	104	318
	515	461	517	1493

Team 18				
Clarke	73	73	73	219
Ackerman	89	88	87	264
Whittlesey	80	71	85	236
Ovens	88	80	70	238
Smith	96	78	102	276
Handicap		42		
	468	432	459	1359

TEAM 14 vs 20

Team 14				
Peterson	110	102	96	308
Hildreth	71	78	85	234
Fausey	81	81	81	243
Freeman	79	86	91	256
Johnson	113	81	88	282
	454	428	441	1323

Team 20				
Whitney	77	107	85	269
Robinson	109	82	91	282
Powers	71	89	94	254
Kelley	92	71	109	272
Emerson	90	94	92	276
Handicap		22		
	461	465	493	1419

TEAM 1 vs 9

Team 1				
Berry	110	111	95	316
Flinn	94	91	81	266
Murphy	82	114	83	279
Taylor	84	119	122	325
Stephenson	110	102	104	316
	480	537	485	1502

Team 9				
Brown	100	97	149	346
Downs	101	94	91	286
Hildreth	86	86	86	258
Metcalf	92	92	98	282
Tarbell	86	99	77	262
Handicap			13	
	478	481	514	1473

SATURDAY'S PLAY AT COUNTRY CLUB

Saturday's event at the Winchester Country Club was a golf ball sweepstakes, J. A. Wheeler, Jr., taking low gross with 86 and G. M. Brooks best net with 73.

The scores:

J. A. Wheeler, Jr.	86	10	76
G. M. Brooks	89	16	73
C. H. Cummings	102	28	74
W. O'Hara	92	16	76
S. E. Newman	102	26	76
T. I. Freeburn	104	28	76
A. M. Bond	89	10	79
M. F. Brown	96	14	82

WILL ENTERTAIN NATIONAL PRESIDENT

The Boston Branch of the Needlework Guild of America is to entertain the National President, Mrs. Trueman H. Newbury at the College Club, 40 Commonwealth ave., on Thursday, Dec. 1st.

A subscription luncheon will be enjoyed by a limited number at one o'clock and a meeting open to all members of the Guild will follow at three o'clock.

Mrs. Newberry will give an address at this meeting and it is hoped that many members of our Winchester Branch will avail themselves of this opportunity of meeting and hearing Mrs. Newberry.

The Missionary Society of the Congregational Church, will hold a Xmas Sale on Thursday Dec. 1, at 2:30. Household table, fancy articles, candy, dolls, ice cream and grabs. Tea will be served. All are welcome. 1t

Mrs. John Park is visiting her son Ronald at Pittsfield. She will be away until Christmas.

FORTNIGHTLY NOTES

On Monday, Nov. 28th the Music Committee presents a program entitled "Lullabies of the Nations," including a little sketch by Mrs. Gilpatric, given by members of the club. There are many talented women in our club, and such a program will surely be appreciated and enjoyed.

A short talk upon "The Frances Jewett Repertory Theatre Club" was given at one of the club meetings last year. We were interested, gave a sum of money toward its support, and thus became a member of that club. On Thursday Dec. 8th the Fortnightly will have its club day there. This means that we take a block of seats and sell as many tickets as possible. With this ticket we may buy another ticket which will admit us to the back of the stage after the performance is over, where we may meet the president of the club and some of the persons of the theater, have a cup of tea, and enjoy a very pleasant social occasion.

This will be under the management of the chairman of Dramatics Mrs. Edlefson, Literature Mrs. Getty, and Education Mrs. Snyder. They will be assisted by the following ladies, Mrs. Chamberlain, Mrs. F. W. Cole, Mrs. E. E. Thompson, Mrs. Frank Merrill, Mrs. Dennett, Mrs. Ely, Mrs. W. L. Parsons and Miss Richmond.

On Friday, Dec. 9th at 8 p. m., the prizes for the essay writing contest on conservation, will be awarded in the High School Assembly Hall. These essays have been in the hands of the State Federation all Summer for judging, this is the only contest of the kind held in our State, and much interest has been given to it by other clubs.

In connection with these awards a lecture will be given by Mrs. Harriet U. Goode upon "Native Birds and their Habits." This is a club affair, no admission will be charged, your membership ticket will admit you. Let us show our appreciation of what the school children have accomplished, and fill the Assembly Hall.

Special Events, page 12 in the year book. "Dec. 29th. Dance given by Social and Hospitality committee in Town Hall at 8 o'clock." There will be tables but no reservations. There will be several cabaret numbers during the evening. For further information "phone Mrs. Gamage 1313-W or Mrs. Chamberlain 280. The first lesson in Esthetic dancing will be given in the Fortnightly committee Room on Wednesday Nov. 30th at 2 o'clock. For further particulars phone Mrs. Bernnard, 807. There will be a sale of home made cake and candy at the rear of the hall at the next club meeting. The proceeds from these sales are used to support and help furnish our committee room in the Lyceum Building. This room is for the use of any member of The Fortnightly for club porposes, and needs the help of all. For appointments for use of this room call Mrs. Apsey, Win. 175-W.

WINCHESTER 7—ARLINGTON 7

Winchester still kept its undisputed second place by tying with Arlington in a hard and well played game. Winchester this year, has been very successful, and most of the credit is due to their coach, the ex-star of the Harvard football team in 1916.

Winchester playing in the first half was far better than Arlington. Kendricks passes to the ends were mostly all completed, and brought the ball into Arlington territory. Also the pass caught by Gray, in which he made a run of thirty-two years, and was brought down on the two yard line, paved the way for Winchester's touchdown. In the next play Tansey put the ball over for a touchdown. Gray easily kicked the goal. Towards the end of the first half Arlington also scored, tying the score.

During the second half both teams were about evenly matched but Winchester had the better of Arlington by the overhead game. The playing of Flaherty, McNeily and O'Connor could be noticed on the line, which Tansey, Gray, and Kendrick in the backfield. Winer's punting, although against the wind most of the time, was good. Keefe, Foster and Scanlon played well for Arlington.

The lineup:—

ARLINGTON HIGH	WINCHESTER HIGH
Bott le	re McNealey
	re Swymer
Cothell lt	rt Winer
R. Burnham lg	rg O'Connor
J. Burnham c	c Kelley
McLelland rg	lg Randlett
Foster rt	lt Fitzgerald
Hammond rt	lt Sexton
Powell rt	
Crosby re	le Flaherty
Hammond re	
Donovan qb	qb Grey
Lynch qb	
Keefe lhb	rhb French
Danton rhb	lhb Kendrick
Ward rhb	
Scanlon fb	fb Tansey

Score, Arlington High School 7, Winchester High School 7. Touchdown, Tansey. Keefe. Goals from touchdowns, Bott, Grey. Referee, Bratt. Umpire, Donnellan. Head linesman, Cadagan. Time, 10m periods.

DEMONSTRATION AT MYSTIC LAKE SATURDAY

The Medford Boat Club has arranged to have a demonstration of the "Annisquam Marconi Montycat" sail boats at Mystic Lake Saturday, Nov. 26. Any and all members of the Winchester Boat Club, Medford Boat Club or Middlesex Sportsman's Association interested in forming a class of these boats for the lake will be welcome to sail one of these boats at this time.

There is much interest among the club members in the formation of a one-class design on the lake and considerable pains have bene taken in the selection and presentation of a type of boat which will prove adaptable to local conditions, both as to sailing and cost.

Coincidentally with the announcement of the engagement of Miss Constance Dow of Main street, this town, to Mr. Harry C. Waters of Salem, Mass., Miss Brenda Bond of Hillside avenue gave a Thanksgiving party in honor of Miss Dow last week. Covers were laid for 14, and many novelties in decorations and favors were introduced to make the occasion memorable and pleasant to the young ladies.

Flanelette pajamas.—Barnes Co.

SCHOOL PROTECTION

Brick schools are not always safe. The Collinwood disaster in which 173 children and two teachers were burned to death was a three-story brick building. So was the three-story Peabody school fire of several years ago in which twenty-two little girls lost their lives, a brick school fire. Yet how often women and even men say, "Our school is all right because it is built of brick and is only three stories high."

Drills cannot be relied upon in times of danger. The day before the Peabody tragedy a splendid fire drill was conducted and over six hundred children got out in one and one-half minutes—yet on the very next day twenty-two lost their lives. The fire drills did not work.

Fire escapes are nearly always valueless in times of fire, as has been stated; yet women pin their faith on fire escapes and fire drills to save their children's lives. Nine out of ten fire escapes throughout the country are too narrow and too steep for even grown people—much less children—to use who are excited by danger and in a panic to get out. And yet, this form of "protection" is the only kind on thousands of old school buildings—old schools which should not be used at all in their present condition. Women, get after them! They are a menace to the safety of your own children.

STRING QUARTET FROM THE BOSTON SYMPHONY ORCHESTRA

An unusual treat for the music lovers of the community is offered by the First Congregational Church for next Sunday evening, November 27th at eight o'clock.

A string quartet from the Boston Symphony Orchestra consisting of first and second violin, viola and 'cello, will give a carefully selected program from the masterpieces of Richard Wagner.

Dr. Chidley will make a short address. Subject: "The Text That Made a Preacher."

ELECTRIC DAMAGED AUTO

Another automobile was damaged at the bad corner in front of the Hersey and Knight stores Tuesday forenoon when the rear end of a Medford bound electric hit the Sheridan sedan of Mr. Freeman Nickerson driven by Mrs. Theodore Hurd. The front left mudguard of the auto was smashed and ripped off and the wheel hub was broken. The auto was standing in front of the Hersey store when the accident occured.

An automobile being towed by another car took fire at the Blanchard lumber yard on Main street Tuesday afternoon at 3:30, resulting in a alarm of fire from box 41. The car was being adjusted and an attempt was made to start it while being towed, an explosion in the muffler causing the blaze, which threatened to burn the entire car. Officer Hogan was passing at the time, and he immediately secured a fire extinguisher at Pike's Garage, and this together with another extinguisher obtained at the Blanchard office, extinguished the fire. There was little damage.

Census of Brain Cells.

It is thought that the nerve cells in the brain of a human being number something like 200,000,000. Their ramifying rootlets connect them one with another, and send out branches which extend to the most remote portions of the physical anatomy.

The Newest Member of the Family

Welsbach GAS HEATER

Each morning it will greet us, ready for its day's work. It needs no preparation or toil for its task,—just a touch of the finger on the automatic lighter and it sends out its clean, radiant glow of heat.

The Welsbach Gas Heater is moderately priced, and very economical to buy because it gives so much heat for the amount of gas used. It can easily be moved from room to room, its beautiful appearance harmonizing with all surroundings. And in the evening or early morning chill before the furnace is started, it will cheer and warm you, while in the bitter cold of winter it will keep your rooms always at an even temperature.

Three sizes—5, 6 and 8 glower—at three prices
$15, $23, $28
ARLINGTON GAS LIGHT CO.
527 MAIN STREET WINCHESTER

Big London Bridges.

London bridge, England, cost $10,000,000, is 900 feet long and 54 feet wide, with 100,000 persons passing over it every 24 hours. The lamp posts are made from cannon taken during the Peninsular war. Waterloo bridge, London, which was built in 1811-17, is 1,380 feet long and 43 feet wide. But nothing has ever surpassed, in every detail, the New York and Brooklyn suspension bridge, commenced under direction of J. Roebling in 1870, and opened for foot traffic on May 24, 1883. It is 5,989 feet long, the length of the river span being 1,595½ feet, each land span 970 feet above high water, and cost $15,000,000.

Ancients and Sunspots.

The ancients were at a great disadvantage in not knowing about sunspots. A casual reading of newspaper stories concerning the latest of these manifestations suggests that the Greeks would have taken the elopement of Paris and Helen as a matter of course; that the Trojans would have had no difficulty in finding a plausible origin for the wooden horse; that Caesar would have looked with pity instead of reproach upon Brutus, and that Lady Macbeth would have exclaimed: "Out, d—d sunspot!"—New York Sun.

The Salt in the Sea.

The saline matter in the ocean is sufficient to make a block of salt measuring 4,800,000 cubic miles. If spread over the entire surface of the United States, exclusive of Alaska, it would form a crust more than a mile and a half deep. One per cent of the content of salt in the ocean would cover all the land areas of the globe to a depth of 290 feet.—United States Geological Survey.

Don't "Procrastinate"

You want the best—Arrange to have the Boston Globe in your home every day in the year. The Globe, Daily and Sunday, is the newspaper made for every member of the family. Are you reading the Uncle Dudley Editorials in the Boston Daily and Sunday Globe? Order the Boston Globe regularly from your newsdealer or newsboy.

Save Our Time and Your Money

Station-to-station toll service is the fastest toll service.

It costs less and is very satisfactory.

Telephone users prove it 100,000 times a day.

Are you one?

If not, ask us to explain the economy of station-to-station toll service.

NEW ENGLAND TELEPHONE AND TELEGRAPH COMPANY

J. W. GIBSON, Commercial Manager

The Winchester Star

THEODORE P. WILSON, Editor and Publisher: WINCHESTER, MASS.

SINGLE COPIES, SEVEN CENTS
Left at Your Residence for One Year The Winchester Star, $2.50, in advance

News Items, Lodge Meetings, Society Events, Personals, Etc., sent to this Office will be Welcomed by the Editor

Entered at the post-office at Winchester, Massachusetts, as second-class matter.

TELEPHONE NUMBER 29.

DAILY PHILOSOPHY

Justice is sometimes blind and is so slow in arriving that we suspect it is also lame.

The trouble with men who try to do a lot of things at once is that they never do anything at once.

Some of our modern girls do not believe in putting off until tomorrow any paint and rouge that she can put on today.

Some men never pass a dog without patting it, but seldom say an encouraging word to their wives.

CAVE MAN LAUGHS AT RENT MAN

Cave houses are coming in style again. Scarcity of housing accommodations in the district along Lakes Maggiore and Como, Italy, has driven many peasants to dig houses for themselves in the hillsides where they live in primitive simplicity, newspaper dispatches say.

The inhabitants of most of the countries of the world have at some stage in their development lived in cave dwellings. A belt of such dwellings extends from China across India to Asia Minor and Arabia, thence along the shores of the Mediterranean to the Canary Islands, the West Indies, Mexico, and North and South America. In a few places today mankind lives in this simple and inexpensive fashion, says a bulletin from the Washington, D. C., headquarters of the National Geographic Society.

Have a Cave, Welcome to Traveler

On Easter Island, in the Pacific, where innumerable caves and grottoes have been formed by the washing away of soft deposits which lie beneath the hard volcanic strata, housing accommodatons present no problem. Many of the natives sleep in the open or in these caves and cheerfully point them out to the traveler as the logical shelter for him during the night.

In one of the wildest portions of northern Africa, near Guermessa, on the top of a sugar-loaf mountain whose sides rise precipitously for hundreds of feet a fierce and warlike race now live for three months in the year in stone caves hollowed out in the mountain sides. The trail to the dwellings has been worn as smooth as glass by centuries of constant use, which makes an approach difficult for man and beast. These mountain men have cut separate establishments for themselves, their wives and their children, and have furnished them with rugs from Kairowan and Persia and numerous leather cushions stuffed with sheep's wool.

Troglodyte "Trusties" Guard Homes

Suspicious of other cave-dwelling people near them and hating the stranger, they spend the remaining nine months in the year wandering with their flocks of long-haired goats, broad-tailed sheep and camels on the borders of the Sahara. Down in the valleys too there are plantations of superb olive and fig trees which they protect from the other troglodytes during this season, while their houses in the mountains are being guarded by a few trusty men.

At Matmata and Medinine in Tunisia are extraordinary underground pit dwellings. When he is told that he is approaching one of these villages the traveler experiences a queer sensation at seeing nothing on the landscape except crater-like holes in the earth which look like they might have been caused by the explosion of enormous shells. As he peeps over the rim of these holes in the earth he sees below him the intimate life of the family, their dogs and camels. This is their common living room, which is entered from above by a slanting subterranean channel. Other rooms' enter into it by means of lateral passageways and are sometimes excavated one above the other for two or three stories. It is said that as many as 1200 people live in these pits.'

Cone Dwellers Have Sky Scrapers

There have been cave dwellers in Asia Minor since long before the time of Xenophon, who says that their houses were underground with entrances like wells, and that in them the members of the household lived with goats, cows and chickens. Here too they stored the hay for their animals and their own supplies of wheat, barley and vegetables. In the region around Mount Argaeus in Cappadocia, southern Turkey, there are cone dwellers living today whose habitations perhaps more nearly resemble the American cliff houses to be found in Arizona and New Mexico than any others in existence, and were used as habitations as far back as 2000 B. C. The chambers of these dwellings hollowed out in the solid stone are spacious, and the stairways resemble round tunnels leading from each floor to that above it. Houses have been in some instances made nine stories high, but usually they are not so pretentious.

The country of the troglodytes of Asia Minor is inaccessible, and the visitor must make his way over mountains and past rivers when his path is discernible only a few feet in front of him.

Perhaps the greatest and most beautiful of the cliff cities built since the beginning of time is Petra, on the old caravan route from Damascus to Mecca. Though it is unoccupied today, Edomites, Phoenicians, Egyptians, and Romans have carved in artistic designs on the rose-red walls of its temples, amphitheatres, shrines, and houses records of their successive occupations.

French Cave Houses Now Store Rooms

Europe too has her cave dwellers. Near Tours, France, there are a few caves that are inhabited, but for the most part the older cave rooms, possibly used by the Aquitani of Caesar's time, are used as storage rooms with the dwellings built out in front of them. In Spain there are many artificial caves, formerly inhabited, which are now used by Spanish gypsies.

In the interior mountainous region of Gran Canaria in the Canary Islands there are numbers of the natives in cave houses whose doorways stare out like huge black eyes on the face of the cliffs. These mountain shepherds have built little terraces in front of their dwellings and hedged them about with cactus and yucca to keep the children from tumbling down the side of the mountain. On the terraces they have set up primitive ovens and here for the most part the family lives.

Many of the American Indians lived in natural caves and excavated dwellings in cliffs, some of the most noteworthy being those of the Chaco Canyon and Mesa Verde regions. Columbus found cave dwellers in certain portions of the West Indies, and even today on King Island in the Aleutians a colony of hardy Eskimo fishermen live in a settlement of about forty dwellings out in the cliffs overlooking the sea.

Circumstances Change.
Friendships Change.

Life Insurance Is
An Unchanging Friend.

WILLIAM W. HILL, Agent
The Northwestern Mutual Life Insurance Company
79 MILK ST. Boston
Phone Main 5760 Winchester 418

Right Giving.

He gives not best that gives most; but he gives most who gives best. If then I cannot give bountifully, yet I will give freely; and what I want in my hand, supply by my heart. He gives well that gives willingly.—Arthur Warwick.

Prehistoric River.

A French engineer claims to have discovered evidence that a great river once flowed northward across the Sahara desert into the Mediterranean sea and was lined with prosperous communities.

Mahometan Calendar.

The Mahometan calendar is dated from the flight of Mahomet from Mecca to Medina, in 622.

Successful Experiment.

By affording a means to keep it warm enough to remain liquid, Belgian experimenters have succeeded in using African palm oil to drive an internal combustion engine.

FROM TIPS, U. S. A. TO CUMSHAW, CHINA

"The tip has its geography no less than the coin with which it is paid. Extending it may be a graceful courtesy in one part of the world and a matter of a forced assessment in another; a virtue on one side of a political boundary and a crime on the other," according to a bulletin on the tipping customs in various countries issued by the National Geographic Society.

In 1917, a few weeks after the long awaited Russian Revolution had started, the bulletin continues, American travelers in Petrograd cheerfully paid a percentage of their bills for service and were spared the necessity of buying their hats several times over as modern man does if he frequents some restaurants in America. It was almost impossible to give tips in Russia then. One man was questioned regarding the matter and his reply was that if he tok a tip, he could not call the giver "tovarische"—he could not exact a gratuity from a "comrade." During eleven months in Russia, the tipping bill of one traveler would not have satisfied a metropolitan bell boy for showing a guest to a "free" check room.

Adding a Service Charge

Last summer, in Prague, a charge of 20 per cent for service was added to hotel bills. This high rate was due to the fact that the price of rooms was strictly regulated but the price of wages was not. In Carlsbad, now called, but little known as Karlovy Vary, at one of the best restaurants the Czechoslovakian waiters also refused to accept tips. The 15 per cent added to the bill satisfied them and they seemed glad to be able to look one in the eye instead of in the palm. The 15 per cent was as much a part of the bill as a cover charge or the cost of bread and butter, and could be counted on in advance.

Such self discipline on the part of those whose fingers have had flypaper qualities in former years may be a monopoly of the Slavs, for there are few places where a servant places self respect ahead of his financial interests. And there are few expense-account travelers, or others who do not have to count the cost of the added 10 per cent but like the sensation of doling out largesse.

In West China a few years ago chair coolies, after many days of hard toil, were delighted to receive a little present to be used in providing a pork feast. Throughout remote regions of the world, the gratitude that is evoked by a small present graciously given is very charming to one whose pocketbook is the subject of siege every time he makes a move in civilized zones.

Tipping One's Way in Trieste

Last summer a traveler arrived at Trieste at midnight to find the city in darkness and without trams because of a strike in the electrical plant. Another strike had wiped the carriages and taxicabs off the streets. For a tip, the custodian of the baggage room opened his storage chamber, for another tip a porter carried the checked baggage from the train. The only consolation left to the midnight arrival was that the money was cheap.

At two thirty a. m. the traveler was in bed and out a fifty lire tip although the price of the room was only 18 lire a day. A week later this traveler was in the prize hostelry of Venice blessing the Italian race and the founders of the city because the porter at the desk allowed him to pay for a room without forcing him to pay for the privilege.

Throughout the East, tipping is so general and so moderate in the scale of donations that it seldom causes embarrassment or hard feelings. But the outgoing guest sees more servants that the incoming traveler dreams of. Speeding the parting guest is Asia's one best bet. The most satisfactory plan for the traveler is to hire a bearer, tell him in advance how much he will allow for tips and then let the tactful employee gamble his desire for gold against his willingness to have his ancestry cursed unto the dawn of time. On one Indian railway, a servant recently offered to have a special car added to the train for the accommodation of a single traveler for a consideration of one rupee. The traveler refused the offer indignantly and suffered much inconvenience because of changes which he would have avoided by accepting the princely gift of a private car. Later he found that as a holder of a through ticket he was entitled to the car anyway.

Where Hotel Rooms are Scarce

In Central Europe, a hotel room is a prize to be won by painstaking effort. In Bucharest one may have to visit so many hotels that his carriage bill will make other expenses seem impossible. After such a fruitless search for quarters a traveler recently obtained a letter from a cabinet minister to the Chief of Police. After that worthy had risen from his noonday nap, he sent a police sergeant with the searcher demanding in the name of the law that he be given a room. A porter than consented to do what he had refused to do two hours earlier.

One sometimes has pleasant memories of gratuities given. A tourist fresh from college, was "doing" Europe cheaply some years ago. In Liverpool, he sought a modest hotel and was given a very satisfactory room. In the morning he was so impressed with the way the maid looked out for his every want and with her general eagerness to please that he tipped her a shilling.

"You will pardon my saying so," she said on receiving it, "but in moderate priced hotels like this one, a three penny bit to the maid would be quite enough."

Have you a Cameo?

Savings Have

mastered more difficulties, overcome more obstacles, fulfilled more ambitions, warded off more distresses, founded more successes than any other single agency.

Have You a Savings Account?

WINCHESTER NATIONAL BANK

7 CHURCH STREET
WINCHESTER, MASSACHUSETTS

Banking Hours
8 a. m. to 3 p. m. Saturday 8 a. m.. to 12 m. and 7 to 9 p. m.

Telephones
Winchester 1320 / 1321

Probably First Lottery.

The first lottery of which there is any authentic record was one held at Bruges in 1446 by some Italian merchants, who, possibly suffering from depression in trade and being ignorant of modern clearance sales and "bargain basements," endeavored to dispose of their wares in this novel way.

Just Like New York Murderers.

Even the weather can kill an innocent fruit crop and get away with it. —Atlanta Constitution.

"Hit the Nail on the Head."

"To hit the nail on the head," now suggests the competent carpenter, but originally referred to the nail or pin which marked the center of the bull's-eye.—Ernest Weekley in the Cornhill Magazine (London).

Best Use of It.

"A critic should have a good memory," says a writer. That's true; he should never forget that he has faults of his own.—Boston Transcript.

Truthful.

There is a man who keeps a list of all the banks in the country, so as to be able to say he keeps a bank account.

For Your Convenience

We operate two linotypes, two cylinder presses, four jobbers including a Miller automatic, two folders, one stitcher and other modern machines. Commercial printing since 1880 at the STAR OFFICE.

"THE CAMEO GIRL"

Everyone knows about the Cameo Girl.
Nearly everyone has a Cameo.
But everyone does not know the Comeo Girl.
HAVE YOU BOUGHT YOUR TICKET?

One of the finest productions ever staged in Winchester is to be shown at the Town Hall, Saturday, December third, afternoon and evening. One hundred and sixty-nine people are taking part. EVERYTHING FROM OPERA TO COMEDY, and from the graceful OLD MINUET TO THE JAZZ DANCE OF TODAY assembled in such form as to give a "SEASON OF SHOWS" in one.

Winchester's superior talent makes it possible to do "BIG THINGS" in this line, and we know the CAMEO GIRL will please.

Those in the caste include:

Mrs. Newhall Kingman Morton
Mr. Richard Grant
Mrs. "Bobbie" Reynolds
Mr. George Hodge
Miss Dorothy Reynolds
Mr. Henry Waters of Salem, Mass.
Miss Winifred Bent
Mr. Alden Simms
Mr. Harry Bigelow
Mr. Ormsby Court
Miss Lucy Wilcox
Miss Betty Bird
Miss Dorothy Kelley
Mr. Fred MacCartney
Mr. Sherwood Kelley
Miss Phyllis Tutein
Miss Hazel Smart

AND ONE HUNDRED AND FIFTY OTHERS. Also $3,000 worth of scenery and costumes. Tickets can be obtained from the following:

MRS. FLORENCE SCALES .....Telephone 835-M
MRS. JOHN R. FAUSEY.....Telephone 550
MRS. WARREN E. HEALEY.....Telephone 923
MRS. FREELAND HOVEY .....Telephone 379-W
MRS. W. H. BALCKE.....Telephone 1148-R
MISS RUBY FONTAINE.....Telephone 233-M
MISS JEAN MacLELLAN.....Telephone 406-R

AND THE STAR OFFICE

SOMETHING ABOUT THE
Systematic Saving System

SHARES:

The unit of the Co-operative Bank is the Share, having value, when full paid, of two hundred dollars. The amount of each share is one dollar each and every month until such payments, TOGETHER WITH THE SEMI-ANNUAL DIVIDENDS, amounts to two hundred dollars.

Whenever a series of shares becomes fully paid ($146 a share), the value ($200) is paid to the shareholder; or, at the option of the directors, if the shareholder so elects, a matured share certificate will be issued, and the shares may continue as matured shares, subject to withdrawal or retirement as provided in the statutes. One person may hold in his own name FORTY unmatured, TEN matured and TEN paid up shares.

ARE YOU A SHAREHOLDER?——IF NOT, WHY NOT?

WINCHESTER CO-OPERATIVE BANK
11 CHURCH STREET

FRANK A. LOCKE PIANO TUNER Specialist on all piano troubles. For tel. no., references, and full particulars, see business section telephone book. Office Butterworth's Jewelry Store Tel. 1337-M

HELP WANTED

WANTED Position as attendant for an invalid or would accomodate taking care of children during the day or evening. Phone Win. 977-W. 1*

WANTED Sewing by the day, all kinds of embroidery done at home. F. C. M. Star office. 1*

WANTED Young girl afternoons, from 1 to 6, to care for three children. Must be at least 16 years old. Tel. Win. 546. 1*

FOR SALE

FOR SALE A mink fur shoulder cape, in good condition. Tel. 302-M. 1*

FOR SALE DOLL HOUSE Five rooms, 2 stairways, glass windows. Phone Winchester 1245-R. *

FOR SALE—FURNITURE. Library table, Stickney oak morris chair, leather cushions; mahogany side board, small tapestry upholstered davenport, mahogany bedroom set. Phone Winchester 1245-R. 1*

FOR SALE Man's black unfinished worsted suit, almost new, also broadcloth suit, custom made, size about 40. Address Box N. 14 Star Office. 1t

FOR SALE Baby carriage, Haywood and Wakefield, in good condition. Tel. 413-W or call evenings at 110 Mt. Vernon street. 1*

TO LET

TO LET Three rooms and kitchenette. Furnished or unfurnished. Address Box N. 12, Star office. 1*

LOST AND FOUND

LOST A collie puppy, lame. Answers to name "Laddie." Please return to 20 Bacon street. Tel. 1229-M. 1t

LOST Between Walcott terrace and Knight's Drug Store a French silver coin, of no pecuniary but great sentimental value. Please return to Mrs. Charles Zueblin. Reward. 1*

LOST Black Angora cat; small white spot on breast. Mrs. S. E. Newman, 9 Cliff street. Tel. 777. 1t

MISCELLANEOUS

SALESMAN WANTED For well known concern. Must be resident of Winchester. Married man between twenty-five and forty preferred. No traveling. Salary and commission. Splendid opportunity for advancement. Write Box D Star office. 1t

FOR RENT—FURNISHED In one of best locations in Arlington for winter and possibly longer, 8 room single house modern in every detail, hardwood floors and hot water heat. Reasonable rent to right parties. Tel. Win. 1249-M. 1*

NEWSY PARAGRAPHS

Notwithstanding the disagreeable weather yesterday, with a heavy fall of sleet, rain and snow, many people were out to witness the sports scheduled nearby. The Malden-Medford football game attracted the largest number, and Winchester did much to swell the large attendance. The first real snow fall brought the children out in numbers with their sleds, the icy streets furnishing good—and very dangerous-coasting.

Girls sport hats.—Barnes Co.

There was a large attendance last evening at the dancing party held at the Calumet Club, notwithstanding the stormy weather. In addition to the dancing, many enjoyed informal bowling matches and the pool and billiard tables were well patronized. During the evening refreshments were served, and the party closed at a late hour.

Men's initial handk'fs.—Barnes Co.

A deposit will hold any article in our store until Christmas. E. H. Butterworth. Nov. 11-tf

Buy your christmas cards comfortably seated, at Winchester Exchange, all facilities for addressing and mailing. Nov. 25-tf

Winchester Laundry Orchestra will furnish music for the O. E. S. Fair Nov. 29. Come and bring your friends. 1t

Are you aware that the Kelley & Hawes Co., wyill take your trunk from the attic to the South Station or steamboat landing for $1.00? Tel. 174 or 35. mh25-tf

Stocking toys a specialty at Winchester Exchange and Tea Room. Nov. 25-tf

NEWSY PARAGRAPHS

Many handsome colored views of New England's mountains, together with some very realistic motion pictures of deer and moose, were shown at the Calumet Club Saturday evening on the occasion of the talk given by Mr. Eugene S. Jones, official photographer of the Boston & Maine railroad. Mr. Jones took his audience on several interesting trips into the northern woods, and his pictures evoked much applause time and again.

Misses gauntlet gloves.—Barnes Co.

Bring your Christmas list to the Winchester Exchange and Tea Room and let us help you to find "just the right gift" for each one on the list. Nov. 25-tf

Boy scout books.—Barnes Co.

Old Farmer's Almanacs. Wilson the Stationer.

1922 Calendar pads and memo pads. Wilson the Stationer.

The famous Moore non-leakable fountain pen and the well known Eversharp pencil are sold in Winchester by Wilson the Stationer.

Ask to see the new 50c cabinet stationery at Wilson the Stationer's.

Bring your Christmas list to the Winchester Exchange and Tea Room and let us help you to find "just the right gift" for each one on the list. Nov. 25-tf

Xmas cards, seals, etc. Wilson the Stationer.

Marshall K. Berry made a fine score in the Turkey Roll at the Calumet Club Saturday afternoon when he piled up a three-string total of 423 flat. His figures were 117, 138, 168—423.

Don't fail to visit the "Country Store" conducted by the men of the M. E. Church, Friday, Dec. 2 in Waterfield Hall. n18-25

Don't forget the O. E. S. Fair Nov. 29. An opportunity to buy Xmas gifts at reasonable prices. 1t

Bring your Christmas list to the Winchester Exchange and Tea Room and let us help you to find "just the right gift" for each one on the list. Nov. 25-tf

The Story of Our States

By JONATHAN BRACE

III.—NEW JERSEY

NEW JERSEY became the third state just six days after Pennsylvania had formally adopted the Constitution. This territory, which covers 8,224 square miles, originally was a part of the province of New Netherlands. In 1664, after the English conquest of New Netherlands, the duke of York sold the southern portion to Lord Berkeley and Sir George Carteret. The latter had won some distinction as governor of the little island of Jersey in the English channel, and it was in his honor that the new province came to be called New Jersey. The eastern portion, that about Newark, was settled by Carteret and the territory to the southwest, where Burlington and Trenton now stand, fell to Berkeley. After a few years Berkeley sold his share to a party of Quakers and two distinct provinces were formed, called East and West Jersey. They were reunited, however, in 1702, and became a single province under the direct rule of the English crown.

New Jersey casts fourteen electoral votes for president.

(© by McClure Newspaper Syndicate.)

SUNDAY SERVICES

FIRST BAPTIST CHURCH

Rev. Clifton H. Walcott, Minister. Residence, 18 Glen road. Tel. 399.

Sunday, 10:30 A. M.—Morning Worship with sermon by the pastor on, "The Church of Christ." Music by the Quartette. Subject of Children's Story Sermon, "Keeping-At-it."

10:45 A. M.—Beginners' Department Sunday School hour. The children are invited to the opening of the morning service filing out after the Children's Story Sermon.

12 M.—Sunday School with classes for all ages. Adult Topic, "Paul's Voyage and Shipwreck." Acts 27:30-44. Then Men's Class will meet in the Church Parlor and discuss, "Manhood in the Presence of Physical Danger." Mr. Arthur E. Gates, Superintendent.

4 P. M.—Junior Society Meeting in the vestry. Hand-work, Bible and Hymn Memory work, Dramatizing Bible Stories and other interesting features. Mrs. Edwin B. Dolan will be in charge.

6 P. M.—Intermediate Society. A stereopticon will be used in this meeting with sixty colored slides on Porto Rico. The story of our mission work in Porto Rico will be presented by the four officers of the society. All the young people of the church are invited.

7 P. M.—Evening Worship with sermon prelude on, "The Stars of Winchester." The last sermon in the series on "Bible Trees and Modern Life," will be given: (6) The Tree of Calvary. Gospel Praise Service, special music and a vital message.

Monday 7:45 P. M. Special adjourned Business Meeting of the Church to consider further the revision of the church by-laws. Important!

Tuesday, 7 P. M.—Boy Scouts of Troop 2 in the High School Gymnasium.

Wednesday, 7:45 P. M. Prayer and Covenant Meeting of the Church. Subject, "Our Covenant Obligations and Privileges."

Friday, 7:45 P. M. Recreation Night for the Men's Class at the Park Alleys. The ladies are invited.

METHODIST EPISCOPAL CHURCH

Rev. A. B. Gifford, Minister. Residence, 17 Myrtle street. Tel. 1232-W.

10:30 A. M.—Morning Worship with sermon by Rev. G. H. Spencer D. D. Music by quartet Mrs. H. S. Richardson, Miss L. L. Evans, Mrs. B. Hill, Mr. Benjamin Hill. Mr. Gifford will be present and conduct the service.

12:00 A. M. Sunday School. Mr. Edward Mason will talk to the school about India. His experience not as a missionary but as a business man in India will be related. Classes for all.

6:00 P. M.—Epworth League. Devotional Meeting. Leader, Marion Breen. President, Ronald Hatch.

7:00 P. M.—Evening Worship. Hymns of Praise. This is the Thanksgiving Season. Familiar songs will be thrown upon the screen. Guy Wildberger will sing "What Shall the Harvest Be?" Mr. Gifford will preach.

NOTES

The Harmony Club will meet with Mrs. N. V. Osborne, 24 Brookside Ave., Tuesday, Nov. 29th at 2:30 P. M.

Ladies' Aid Annual Fair, Waterfield Hall, Dec. 2, Friday, 2 to 10 P. M. Home Missionary Meeting at Mrs. Reuben Hawes, Thursday afternoon at 3 o'clock. Mrs. C. A. Dodge, leader. It is Thank Offering Day.

FIRST CONGREGATIONAL CHURCH

Rev. Howard J. Chidley, Minister. Residence, 460 Main street. Tel. 1252-R.

ALL SEATS FREE

Sunday morning at 10:30 the pastor will preach on the subject "When Jeremiah Bought a Farm." There will be no Forum on account of the Every Member Canvass which is to be held in the afternoon.

Sunday School for Juniors at 9:30, for the Kindergarten and Primary Department at 10:45, and for Seniors at 12 o'clock.

Young People's Meeting at 6 o'clock in the small vestry, will be led by Henry Simonds. Subject "Reasonable Service." A social fifteen minutes will follow the meeting.

The hour of evening worship will be changed to 8 o'clock for this Sunday. There will be special music by members of the Boston Symphony Orchestra, and Mr. Chidley will speak on "The Text that Deposed a King."

Regular Mid-week service on Wednesday at 7:45.

Boy Scout meeting at 7:30 on Thursday in the Tower Room.

Annual Sale of the Western Missionary Society will be held on Thursday December 1, at 2:30. There will be tables for the sale of household and fancy articles, food, dolls, candy and ice-cream. Tea will be served.

WINCHESTER UNITARIAN SOCIETY

George Hale Reed, Minister. Residence, 8 Symmes road. Tel. 0208-M.

Public service of Worship at 10:30. Mr. Reed will preach. Subject of sermon, "It Must Never be Again."

Kindergarten meets at 10:30.

Meeting of Sunday School and the Metcalf Union at 12.

Laymen's League Meeting at Unity House, Park Square, at 7 P. M.

Entertainment and Dance of the Metcalf Union in Metcalf Hall Friday, Nov. 25, at 8 P. M.

SECOND CONGREGATIONAL CHURCH

Sunday, Nov. 27, 1921.

10:45 A. M. Morning Worship. Preaching by Rev. J. E. Whitely of Cambridge.

12 M.—Sunday School, Miss Laura Tolman, Supt.

6 P. M.—Senior Christian Endeavor. Subject, "Christian Progress among the Immigrants. Isa. 43:1-7 (Home Missionary meeting) In charge of Missionary Committee.

7 P. M.—Evening Worship in charge of Mr. Whitely.

CHURCH OF THE EPIPHANY

ALL SEATS FREE

Rev. Murray W. Dewart, rector, 3 Glengary. Tel. 831-M. Deaconess Lane, 34 Washington street. Tel. 487-W.

First Sunday in Advent.
9:30 A. M.—Church School.
11:00 A. M.—Kindergarten.
11:00 A. M.—Morning Prayer and Sermon.
12:30 P. M.—Senior Girl's Class.
5:00 P. M.—Evening Prayer and Address.
5:45 P. M.—Rector's Class.
Tuesday, 9:30 A. M.—Holy Communion.
10:00 A. M. All ladies' of the Parish are urged to attend the sewing meeting. Box luncheon. Coffee will be served at noon.
Wednesday, Annual Parish Supper at 6:30 in Parish House. Mrs. T. L. Freeburn, 35 Cabot street must be notified on or before Nov. 26th of members desiring tickets.

FIRST CHURCH OF CHRIST SCIENTIST

Service in the church building opposite the Town Hall, 10:45 a. m.

Sunday, November 27th. Subject, "Ancient and Modern Necromancy, alias Mesmerism and Hypnotism Denounced."

First Tannery in America.

In 1630 the first tannery in America was built in Virginia. A second one was established a few years later at Lynn, Mass. The tanning industry was well represented among the early settlers of Massachusetts for it is recorded that no fewer than 51 tanners had come over to the new colony before 1650. Their labors were in great demand. Skins accumulated so rapidly that in 1640 it was found necessary to pass a law "that every hide and skin should be dried before it corrupts, and sent where they may be tanned and dressed." The tanning industry also received encouragement throughout the colonies by many laws forbidding the exportation of untanned leather. Tanneries flourished everywhere, and by 1810 their annual output was $20,000,000.

WINCHESTER TRUST COMPANY
WINCHESTER, MASS.

Hours: COMMERCIAL DEPARTMENT — Daily 8 A.M. to 3 P.M. — Saturdays 8 to 12 M.

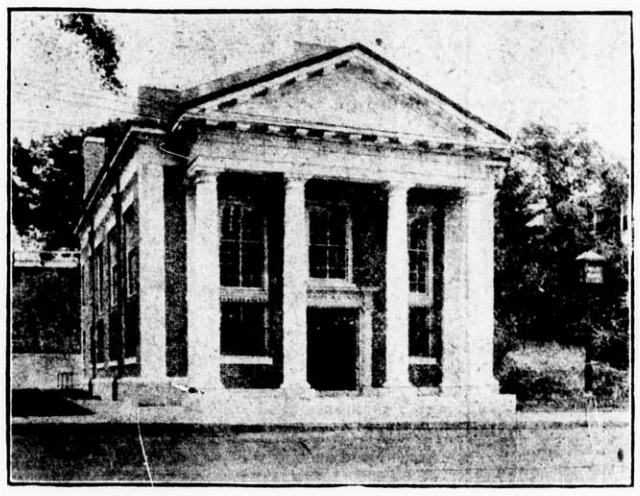

Hours: OTHER DEPARTMENTS — Daily 8 A.M. to 4 P.M. — Saturdays 8 to 12 M. and 7:30 to 9 P.M.

CAPITAL $100,000.00 SURPLUS AND PROFITS OVER $70,000.00

SAVINGS DEPARTMENT

It may be found a convenience to carry a Savings Account in which to deposit dividends from other sources. Such an account will assist you when making your tax returns, at the same time a good rate of interest will be received on money deposited.

Deposits made on or before the first day of each month draw interest from that date.

DIRECTORS

FRANK A. COUTING, President — FRANK L. RIPLEY, Vice-President
JAMES W. RUSSELL, Vice-President — CHARLES E. BARRETT, Treasurer

CUTLER B. DOWNER, JERE A. DOWNS, GEORGE A. FERNALD, FREELAND E. HOVEY, RALPH E. JOSLIN, WILLIAM L. PARSONS, FRED L. PATTEE, FREDERIC S. SNYDER, CHARLES H. SYMMES

A Ball of Water.

A soap bubble is merely a hollow ball of water containing air. The soap, partly dissolved, forms a very thin film or skin over the air which is endeavoring to force its way through it. This air exerts an equal pressure in all directions, and forces the soap-film out an equal distance from the center of the compressed air, thus forming a perfect sphere or ball. After the bubble has been floating about for a few moments, the water drips toward the bottom of the ball and collects there in drops. The weight of these drops pulls the bubble out of shape and increases the pressure of the air inside to such an extent that it breaks through the film and the bubble bursts.

New pencil boxes at Wilson the Stationer's.

I'd like some more furnaces to take care of. Those whose furnaces I took care of last winter hired me again. One thing is sure, *I have sense enough not to waste your coal.*

I also do general garden work, house cleaning and concrete work.

GUISTINO BALDACCI
P. O. Box 36
Winchester - - - Mass.
Oct 28-4t*

TUESDAY, DEC. 6, 1921
BAZAAR
OF THE HOLIDAYS
LADIES FRIENDLY SOCIETY
UNITARIAN CHURCH
Bazaar opens 11 A. M. to 2 P. M.
LUNCHEON 12. PRICE 50 cts

THANKSGIVING, NOV. 24

OUR
Plants and Flowers
for the Holidays
are as fine this year as last
We would thank you for early orders
Geo. F. Arnold & Sons
FLORISTS
Common Street
Tel. 205 House 415-J 665-M

We are now prepared to care for your electrical wants promptly and efficiently.

Personal attention is given to all calls and repairs and you will find our prices as reasonable as is consistant with good work.

May we not have the privilege of submitting an estimate for any work you may anticipate having done.

H. B. MACOMBER, Manager
539 Main Street, Winchester
Branch of R. M. HORNE Tel. Win. 1200

The Spirit of Thanksgiving

Can best be expressed by the gorgeous colored flowers of the season.

The Flowers in Season are

CHRYSANTHEMUMS, PON PONS, ROSES, CARNATIONS, CALENDULAS, SWEET PEAS, SNAP DRAGONS *and* MARGUERITES

CROCKFORD'S
532 Main St. -- Phone 1380

FLOWERS DELIVERED By Auto, Telephone or Telegraph anytime — anywhere

WINCHESTER RIDING SCHOOL
Well Broken Horses and Ponies
Personal Supervision For All Pupils
HARRY GOOD .·. Proprietor
676 MAIN STREET
Tel. 51189 oct3,tf

STAR WINDOW CLEANING CO.
Private Residences Our Specialty. Ten Years' Experience
Try Our New Method of Outside Window Cleaning
HARRY COOPER, Proprietor
Telephone Woburn 471-J P. O. Box 74
Oc. 7 8t

IT PAYS to Advertise in the "STAR"

AN INTERESTING TRIP ON OAHU'S SCENIC RAILWAY HAWAIIAN ISLANDS

Honolulu, Hawaii,
November 5, 1921.

Editor of the Star:

On the Northwest coast of Oahu at Waialua is located "Haleiwa," (Halehouse, and iwa-beautiful) the best hotel outside of Honolulu. It is reached by two routes—by automobile as described in my letter of September 14, and by the Oahu narrow-gauge Railroad which skirts the seacoast for almost the entire distance of 55 miles; from Waialua the railway continues for 15 miles further to Kahuhu, where the line terminates.

We left Honolulu at 9:15 in an observation car for one of the most delightful sight-seeing trips in the Islands, not only in point of spectacular scenery, but in the extent and variety of the agricultural industries to be seen along the route. Seated in comfortably cushioned wicker chairs on the open rear end of the car, which was protected from sun, or rain, by a canvas canopy, we had an unobstructed view of everything; of mountain, valley, plain and the blue Pacific. Within a short distance of the Railway station we passed the largest pineapple canneries in the Islands and probably in the world—next came the new Oahu Prison, a large, fine looking cement building; crossing a long bridge which spans Kalihi Bay we saw Japanese men who were fishing with long bamboo rods; this immense bay presents such good possibilities that a project is under consideration for eventually connecting it with the present harbor of Honolulu, which is becoming too small for the increasing commercial activities of the Island.

Now on the mountain side of the track and stretching along for miles is the extensive and beautiful country estate of Mr. S. M. Damon, known as Moanalua (it is sometimes facetiously referred to as "Sam Damon's back yard"): He is one of the wealthiest of Honolulu's citizens and for years was the head of Bishop & Co., the bankers, but failing mental faculties have caused retirement from all activities, and I am told that he does not now even write his name.

The first stop was made at Puuloa, which is the entrance to Pearl Harbor Naval Base, the largest under the American flag. The dry dock here which was formally opened by Secretary Daniels in August, 1919, is said to be the only one ever built on coral and was considered at the time of its completion to be one of America's greatest engineering achievements. Other features of this immense naval reservation are the Submarine Base, Aviation Island, Floating Crane, Marine Barracks, Fort Kamehameha, and the big Wireless Station which converses daily with Washington, D. C., and Tokio, Japan. As the railroad describes a semi-circle about this land-locked naval station, one has a fine view of it from a variety of angles.

Leaving Puuloa we passed thru Aiea, which has several thousand acres of sugar cane that yielded 17,350 tons of sugar in 1920. From Aiea to Kalauao is only a mile, and here a change is abruptly made from sugar to rice cultivation, and for the next four or five miles the low, flooded lands presented a veritable sea of yellow-green fields of waving grain about three-fourths matured. As is generally known, rice is planted in soft, muddy soil under water and grows to maturity in that environment; the growers are both Chinese and Japanese, and they experience much annoyance and loss from the birds as the grains approach maturity, and in addition to the ordinary scarecrows and bits of white cloth waving in the wind, they have a very crude, though rather ingenious, scheme to keep the birds away—a rough little tower is erected in the center of the rice-patch and from this outlook radiates numerous cords, which extend to posts on the outer margins of the field, from which are suspended, at intervals, old tin cans so arranged that when a person stationed in the tower jerks the string, these tins swing and rattle against each other for the entire length of that particular line, which of course frightens away any birds nearby; as the process is repeated from cord to cord the field is kept clear of the robbers so long as the operator is active; the women are usually detailed for this work, and the sight is rather amusing.

At Waipahu, about four miles distant from Kalauao, we came again to the cane fields and a very large plantation, mill, and quite a village settlement of white-washed huts housing the laborers and their families. From statistical sources which are reliable it is evident that this plantation, The Oahu Sugar Co., is the largest on the Island, as its production in 1920 was over 40,000 tons. Its water supply is a remarkable feature, and worthy of special mention, in this country of wonderful novelties and surprising achievements, for this plantation receives its water from the other side of the Island by means of a series of aqueducts and tunnels which cover a total distance of over 29 miles. Waiahole Tunnel which goes thru the Koolau Mountains is nearly 12 miles long and its capacity is placed at approximately 100,000,000 gallons of water every 24 hours. I was told that the entire cost of building this water system, including the 12 mile tunnel, was $2,500,000.00. Surely a gigantic commercial project. It is from here, Waipahu, that the Railroad sends out a branch line of about 12 miles which goes up to Wahiawa (where I visited Mr. White) for pineapples to be brought down to Honolulu daily to the canneries.

The next stop of any importance was at Ewa, where there is another large sugar mill and a plantation of 30,000 acres which turned out about 29,000 tons last year. It was here that Rev. Artemas Bishop came with his family in 1836, removing from Kailua, Hawaii, where he had been located since his arrival in the Islands in 1823.

From Ewa the scene again changed from cane fields and was succeeded by a stretch of about 12 miles devoted to the growth of sisal plants on a coral plain some 30 feet above the sea. We then passed thru several miles of forest of the Mexican Mesquite, known here as the Kiawe tree, which thrives in dry and sandy soil and yields firewood and beans; these latter are used extensively for food for horses and cattle, the pod resembling our golden wax bean. These trees were introduced here in 1837 and have since become very plentiful.

We emerged from the woods and came to a long stretch of sandy beach which the railroad now followed to Nanakuli, a small settlement about midway between Honolulu and Waialua, my destination. At Nanakuli there are many small experimental homesteads, where attempts are being made to raise poultry, cotton, tobacco, and small farming in general. The soil is very sandy at sea level, but the valleys appeared to be fertile and productive. As we had now rounded the southern point of the Waianae Mountains and turned to the North, our course was along the sea shore for the balance of the journey.

At the town of Waianae, five miles beyond Nanakuli, we stopped for about 15 minutes while the train crew rested and the little engine leisurely took water. The attendant on the observation car brought us slices of delicious pineapple which was very acceptable. This little town marks the location of the oldest sugar plantation on Oahu, and before the advent of the railroad in 1895 the sugar was sent to Honolulu by small schooners for transshipment to the mainland; but now with railroad facilities for handling its production, the plantation's acreage has largely increased. Mt. Kaala, over 4,000 feet and the highest peak on Oahu, is in the background, and nearby in the valley of Makaha extensive experiments in the cultivation of coffee, lemons and oranges were conducted, but all have proved financial failures.

Makua is a very small place only two miles beyond, and looked very barren and forlorn. Here there was a sharp line of demarcation where the long stretch of clean, smooth, sandy beach ended and the rough, rugged black lava began; as sharply defined a separation as is noticeable when entering and leaving the Gulf Stream in temperate latitudes. This clean-cut distinction at Makua indicates that at some long-ago period a lava flow of many miles in width came down and entered the sea. It now is carved into fantastic and formidable shapes by centuries of continuous sea action, and the surf, driven in by the continuous Northeast trades, rushes over the ridges and into the hollows without respite.

The scene was immensely fascinating, and as the mountains literally descend into the sea and the railroad bed frequently was laid in grooves cut into the steep slope just above the reach of the ocean, we seemed to be almost within touch of the tumbling billows. Here the water was as clear and clean as spring-water and showed the variety of shades from dark blue to turquoise. Kaena Point is the most westerly land in Oahu and is a barren, sandy waste, having a small lighthouse at the extreme end and no sign of habitation for miles. This light requires attention but twice a year, burning, of course, day and night, and using acetylene gas. At this point the railroad makes an acute angled turn and then runs due East for several miles with extremely rugged, and almost weird, scenery and formations on the inland side, and distant perhaps two miles.

Between these volcanic spires and ridges and the sea, lies the plain of Kawaihapai, once thickly populated by old-time Hawaiians and now a silent wilderness, in which the ruins of ancient native temples, and scattering evidences of the old villages, may be found. Near-by this plain the top of one of the hills is a tableland plateau of some 3,000 acres, and excellent in soil and elevation for pineapple cultivation. A wagon road leading to the summit is now under construction and plainly visible from the train.

Between Kawaihapai and Waialua we passed thru large groves of very thickly planted ironwood trees, which resemble our longleaf pines in appearance, but whose sap is not resinous. These trees are frequently planted in long, close-growing rows or hedges and being cut back to a height of about 15 feet, grow very compactly and serve as a wind-break for the protection of the railroad track from drifting beach sand. As we approach Waialua where "Haleiwa" is situated, it is seen that the plantation here extends from the base of the mountains for many miles East and South, and in 1920 produced 24,000 tons. 20,000,000 gallons of water drawn from the Wahiawa Dam are used on this estate for irrigation alone.

Leaving the train after a ride of two and a half hours at the little station named for the Hotel, I walked along a path shaded by date and cocoanut palms, passed over a rustic foot-bridge spanning a fresh-water stream, the Anahula River, and came into the extensive grounds of Haleiwa, which looks more like a pretentious mansion or Country Club House than a hotel. It is one of the show-places of Oahu, and a popular resort with Honolulu's elite as well as the tourist visitor, offering the attractions of sea-fishing, splendid ocean bathing with a clean sand beach, clear water and a light surf. There is also a tennis court, golf course and large grounds with cottages set in luxuriant tropical growth. Meals are served upon the broad lanai, which looks out upon the Anahula River, palms, the beach and the Pacific.

Somewhere about 1840 the Rev. John S. Emerson, one of the early missionaries, lived in Waialua. He came out from New Bedford in the ship "Averick", arriving at Honolulu on May 17, 1832, after a voyage of 172 days. There is a photograph of him in the Old Mission Home, taken in the latter years of his life, and showing him to be a fine looking sturdy old gentleman with a head of white hair that in thickness of growth might easily be the envy of any man. He had seven children, and for each child a cocoanut tree was planted. Six of these very tall trees still live and flourish at the probable age of 80 years, but the seventh has lost its top, though the tall stem still stands as bare and naked as any flag pole. Until within about 25 years the old home still existed in a fair state of preservation, but as time and the elements beset it, and repairs were not made, it has now gone into a state of ruin and decay.

In Waimea Canyon are hidden caves, used as burial places until our United States Government insisted upon regular interment, or cremation. Here may still be seen the gruesome relics of past Hawaiians, some lying in portions of old canoes, while hanks of hair, bones, and remnants of tapa (vegetable cloth) lie upon the shelves of stone, mute evidences of what was once life and animation, and now silent witnesses of the mutableness of human substance.

David A. Somes

Free Instincts.

A Harvard professor says "dancing is an instinct, just like eating and fighting." It has long been observed that man will eat anything, and fight anything, and now he's getting so he'll dance anything.—Kansas City Star.

Intelligence of Animals.

"Some animals," wrote the small boy in his composition on the above subject, "are more intelligent than others. I once saw a talking horse at the circus, and father says there were spelling bees when he was young. The only bees I have met so far are the stinging kind."

There's a Difference.

Anthropologists say that London is becoming a city of the round-headed, but this does not indicate a revival of the ideas entertained by the Roundheads of Oliver Cromwell's day.—Boston Transcript.

Despair Lurks In Weak Blood

Cude's Pepto-Mangan, the Blood-Builder, Arouses Dull Faculties

Many a man and many a woman feels all out of sorts from thin, weakened blood. The least little thing gone wrong throws them into a wild form of despondency. Instead of bracing up and meeting ordinary difficulties, they are downed. Nerves are on edge. Appetite lags. Sleep is restless. They are weak and tired and dull. Poor blood works its havoc till the will loses its power. Few people who fall into habits of worry and despondency realize that most of their troubles are due to lack of endurance to blood that has become weakened by overwork or straining.

Healthy men and women with rich, red blood see things brightly. They tackle life with zest and go along smilingly, full of eagerness and endurance.

Gude's Pepto-Mangan taken steadily restored the blood to its natural richness. It actually makes red corpuscles, the tiny particles in blood which makes it red. Druggists have Gudes Pepto-Mangan in liquid and tablet form. Advertisement.

It Brings Results

Remember to order your want and classified advts for next Sunday's Globe today. The Globe is the great classified medium of New England. Read the Globe every day. Make the Globe your Boston newspaper. Order the Boston Daily and Sunday Globe regularly from your newsdealer or newsboy.

Chats With YOUR Gas Man

Whenever a gas bill is abnormally large there is always a complete explanation for it, when all the facts and circumstances connected with the case are known.

For instance, when you find a sudden or unusual increase in your bill, ask yourself:

Has the weather been to blame?

Has there been sickness in the house?

Have I had company during the period?

Have the servants or others used more gas than I am aware of?

Have any additional gas appliances been installed during the period?

Are there any other circumstances or occurrences that will account for the increase in my bill?

If you recall no reason come to us first (do not go to your neighbors) and we will do our utmost to help you locate the cause. If we find that a mistake has been made we will cheerfully correct the error. We are here to serve you.

ARLINGTON GAS LIGHT CO.

WILLIAMSON & BLAKE
MASONS
Plaster, Brick & Cement Work
Repairing of All Kinds
57 PLEASANT ST., WOBURN, MASS.
Tel Woburn 916-J, or 791-W. jeo,tf

THOMAS QUICLEY, Jr.
Teamster. Contractor and Stone Mason
PAVING, FLOORING, ROOFING
In Artificial Stone, Asphalt and all Concrete products
Sidewalks, Driveways, Curbing, Steps, Etc.
Floors for Cellars, Stables, Factories and Warehouses.
ESTIMATES FURNISHED
18 LAKE STREET

NEWTON A. KNAPP & CO
Insurance Agency
137 Milk Street BOSTON Tel. Main 5244
8 Chestnut Street WINCHESTER Tel. 1294

PIANO TUNING AND REPAIRING
WHITMAN PIANO COMPANY
STONEHAM, MASS.
Telephone, Stoneham 140
apr5,tf

TALKING MACHINES REPAIRED
HERBERT B. KELLOG
34 CLEVELAND STREET
ARLINGTON, MASS.
Tel. 881-W my13tf

Photographer?
F. H. Higgins
13 Church St. 938-W

WE PAY HIGHEST CASH PRICE FOR
SECOND-HAND FURNITURE
OLD BOOKS and STOVES and OLD HOUSEHOLD GOODS
Quality Furniture Store
498-500 Main St., Woburn
Write or Phone Woburn 593

NORMAN V. OSBORNE
CARPENTER
Estimates Cheerfully Given
22 BROOKSIDE ROAD
Phone 722-J S 9 tf

NOTARY PUBLIC
JUSTICE OF THE PEACE
T. PRICE WILSON
Star Office

MONUMENTS
AVARD L. WALKER
570 Washington Street
Tel. 736-W Oct. 21 tf

IS TRADE DULL
Try an advertisement in the STAR

Tel. Malden 3652-M Cavity Work by Experts
M. J. BATEMAN COMPANY
Foresters and Entomologists
Have your trees looked over and cared for by experts with 18 years' experience.
34 Waverly Street - Malden, Mass.
S30-8t

SEPARATORLESS TRADE ELECTROLYTE MARK STORAGE BATTERY

Elimination of separators from the ELECTROLYTE means greater battery efficiency. It means a battery free from ruinous sulphation, free from constant care and attention. This wonderful new invention means longer life for your battery, makes frequent recharging unnecessary, presents loss of capacity, insures maximum efficiency of the plates. The ELECTROLYTE Separatorless Storage Battery means not only 100 per cent in results, but requires a minimum of cost, care and attention.

The ELECTROLYTE Battery does away with periodic recharging and overcharging to present and reduce sulphation. There is no need to limit the discharge to a certain voltage per cell or to take apart and wash plates when not in use for an extended period. It cannot be injured by buckling of plates on heavy discharges and is not harmed if left uncharged for any length of time. When not in use, no special attention is required, except that it be kept filled with distilled water.

N. GODDU
Central Battery Service Company
8 WINCHESTER PLACE, WINCHESTER

BOOKS

Are the most useful gifts for Christmas. You will find the largest and best assorted stock of New Books, as well as the old favorites, now on our counters.

We invite special attention to our great up-to-date department of *Children's Books*.

Our Catalogue of 2,000 bargains is ready.

Here are a few samples—

Out with the Birds. By Hamilton W. Laing. Illustrations with photographs. 12mo. Outing Publishing Co.
Reduced from $2.25 net to $1.00

Through the Year with Thoreau. By Herbert W. Gleason. Sketches of nature from writings of Henry D. Thoreau, with corresponding photographic illustrations. Large 8vo. Houghton Mifflin Co.
Reduced from $3.50 net to $1.75

The Wilderness of the North Pacific Coast Islands. A Hunter's Experiences while searching for the Wapiti Bears and Caribou on the larger coast islands of British Columbia and Alaska. By Charles Sheldon. 8vo. Illustrated T. Fisher Unwin.
Reduced from $2.50 net to $1.10

Wild Life in the Rocky Mountains. By George Frederick Ruxton. A true tale of rough adventures in the days of the Mexican War. 12mo. Outing Publishing Co.
Reduced from $1.25 net to 60 cents

A Sportsman's Wanderings. By J. G. Millais. With four color-type plates, and 11 other illustrations from author's drawings and photographs. 8vo. Houghton Mifflin Co.
Reduced from $5.00 net to $2.00

George von Lengerke Meyer. His life and public services. By M. A. DeWolfe Howe. Large 8vo. Illustrated. Dodd-Mead & Co.
Reduced from $5.00 net to $2.00

Tennyson Year Book. Selections for every day in the year, from the poetry of Alfred Tennyson. By Imogene Clark. 16mo. Limp leather. E. P. Dutton Co.
Reduced from $1.50 net to 65 cents

Boticelli. By Mary L. Bonnor. (Little Books on Art Series.) With 23 illustrations. 16mo. Methuen & Co.
Reduced from $1.50 net to 75 cents

Frederic Leighton. By Alice Corkran. (Little Books on Art Series.) With 38 illustrations. 16mo. Methuen & Co.
Reduced from $1.50 net to 75 cents

Benvenuto, Cellini. By Robert H. H. Cust. (Little Books on Art Series). With 42 illustrations. 16mo. Methuen & Co.
Reduced from $1.50 net to 75 cents

Albrecht Durer. By L. Jessie Allen. (Little Books on Art Series.) With 40 illustrations. 16mo. Methuen & Co.
Reduced from $1.50 net to 75 cents

The Madonna. By Philip L. Hale. Quarto. Illustrated. Bates & Guild Co.
Reduced from $1.50 net to 50 cents

Jerusalem, the Holy City. Its History and Hope. By Mrs. Oliphant. With wood engravings from drawings by Hamilton Aide and photographs by F. N. Good. 12mo. Macmillan Co.
Reduced from $3.00 net to $1.50

Trekking the Great Thirst. Travel and Sport in the Kalahari Desert. By Arnold W. Hodson, F. R. G. S. With introductory note by Sir Ralph Williams. With 5 maps and 85 illustrations. 12mo. T. Fisher Unwin.
Reduced from $2.00 net to 85 cents

Fear God and Take Your Own Part. By Theodore Roosevelt. 8vo. George H. Doran Co.
Reduced from $1.50 net to 75 cents

A Far Journey. By Abraham Mitrio Ribbany. 12mo. Illustrated. Constable & Co.
Reduced from $2.50 net to $1.25

We are located only one door from Washington Street in the center of the shopping district on a two-way street, plenty of room for automobiles; quiet spacious salesroom, and the best of service at your command with the largest stock in New England of standard and current books.

DeWOLFE & FISKE COMPANY
The Archway Bookstore
Telephone Main 972 20 Franklin Street, Boston, Mass.

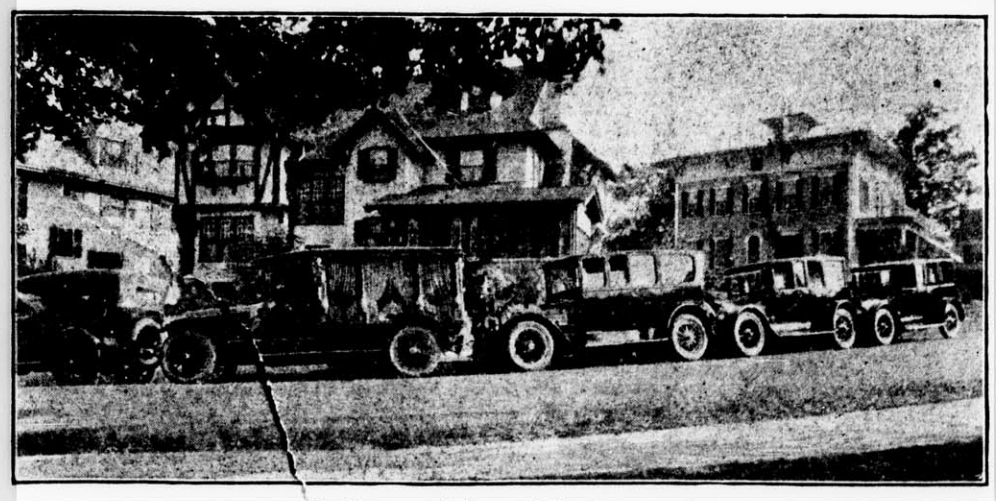

Residence and Funeral Equipment of
Kelley & Hawes Co.
UNDERTAKERS *and* FUNERAL DIRECTORS
Winchester, Mass.
Services rendered in any part of State. Lady assistants.
Telephones 35—174—106 Winchester, Mass.

SELECTMEN'S MEETING

November 21, 1921.

The Board met at 7:30 P. M. Present Messrs. Dolben, Blackham, Bond and Willey.

The records of the meeting of November 14 were read and approved.

Jurors 1921: The Chief of Police appeared with a venire calling for two men to serve as Traverse Jurors at the Superior Criminal Court to be holden at Cambridge within and for our County of Middlesex on the first Monday of December next (Dec. 5, 1921). Messrs. Walter J. Tibbetts, 32 Vine street and Herbert Wadsworth, Jr., 182 Highland Avenue were drawn.

The Chief of Police appeared with a venire calling for two men to serve as Traverse Jurors at the Superior Civil Court now in session at Cambridge within and for our County of Middlesex, they to appear and attend said Court on Monday, November 28, 1921. Messrs. Delbert W. Estabrook, 5 Ridgefield Road and William H. W. Bicknell, Arlington Street were drawn.

Acceptance of Streets and Building Lines (Woodside Road): The following persons appeared at the hearing called to further consider the acceptance of Woodside Road as a Town Way and also at the hearing called to consider the establishment of a building line on each side of this streets its entire length:—

Messrs. G. N. Whittington, 8 Woodside Road; N. G. Hill, 45 Wildwood street; C. V. Williams, 5 Woodside road; H. E. Gleason, Woodside Road; Charles Gleason, representing himself and Charles Bruce; John Maddocks, 3 Woodside Road; Mr. Rowe of the Planning Board and the Town Engineer. The hearing on the building line disclosed that there was no objection from the abutters present to an 18-foot building line on each side of the street. Hearing was then declared closed.

Building Lines (Mystic Ave): Upon a report from the Town Engineer that most of the abutters on Mystic Ave., had been interviewed and had expressed a willingness and desire to have a building line established on each side of this street its entire length, the Board passed the following vote:

On the petition of William R. Cowdery and others,

VOTED: that in the opinion of the Selectmen common convenience and necessity require that a building line be established on each side of Mystic Avenue its entire length, and that notice of our intention to lay-out such a building line and of a hearing to be held at the Selectmen's Room in the Town Hall Building, on December 12, 1921 at 8 P. M., be served as provided by law upon the owners of the land over which such building line is to be established.

Land Court: VOTED: Whereas the vote passed at the last meeting of the Board in relation to the letter received from the Town Counsel, asking the instructions of the Board in regard to the pending petition of Mrs. Frank Patterson Smith for registration of the title to her land on Church street, and his appearance therein, was passed under a misapprehension of the facts, and upon further investigation, and the report of the Town Engineer, it appearing that the Town has no interest in the proceedings, said vote is hereby rescinded.

The meeting adjourned at 10:50 P. M.

George S. F. Bartlett,
Clerk of Selectmen.

The Great Seal of England.

The Great Seal of England employed by the sovereign, gives an almost unbroken series of beautiful little sculptures ranging over a thousand years. One of the earliest, the leaden seal of Coenwalf, about 800 A. D., is in the British museum. It is one of the very scarce relics of the Saxon hierarchy and is reputed to have been brought from Italy. It became the property of the nation again in 1847. But the real threshold of British sigillography begins with the seal of Edward I, and its steady rise in technical beauty can be seen at the British museum, where the collection is complete.

Profitable Acquaintances.

"When are you going to settle down, son?" "I'm young yet, dad. I need a little more experience." "Getting acquainted with Broadway beauties isn't going to help you in business. "It might, dad. I'm thinking of selling limousines and sport cars to tired millionaires."—Birmingham Age-Herald.

NOTICE IS HEREBY GIVEN, that the subscriber has been duly appointed administrator with the will annexed of the estate of Emma Harrington late of Winchester in the County of Middlesex, deceased, testate, and has taken upon himself that trust by giving bond, as the law directs. All persons having demands upon the estate of said deceased are required to exhibit the same, and all persons indebted to said estate are called upon to make payment to

L. ROGER WENTWORTH, Adm.
(Address) 18 Tremont street, Boston, Mass.
November 9, 1921.
N 18-25 D-2

Using Wasted Energy.

A French scientist has installed in his home a scheme to provide himself with electricity without cost, beyond the initial cost of equipment. Upon his water-supply pipe, he has fitted a high-speed water turbine, which drives a dynamo charging a storage battery. Every time a tap is turned on in the house the stream of water is put to work at loading the battery which furnishes current for the electric lights and other purposes. "It is simply utilizing energy that is ordinarily wasted," says the inventor.

Mosquitoes in Holy Water.

Health authorities in parts of tropical America have been obliged to make special ordinances in regard to holy water urns in churches. Too often the water in these receptacles is not resupplied at intervals frequent enough, and the sacrilegious yellow fever mosquito lays her eggs in them. Thus they become a source of danger. To prevent such mischief, it is required that a small quantity of lump camphor shall be kept in each holy water urn. This simple expedient makes it impossible for the wrigglers to survive.

New York Business Women Lead.

Women play a bigger part in the business life of New York today than in any other city in the world.

NOTICE IS HEREBY GIVEN, that the subscriber has been duly appointed administrator of the estate of Jenny D. Nutt late of Winchester in the County of Middlesex, deceased, intestate, and has taken upon himself that trust by giving bond, as the law directs. All persons having demands upon the estate of said deceased are required to exhibit the same; and all persons indebted to said estate are called upon to make payment to

NOEL B. NUTT, Adm.
(Address) Care of Berry & Bucknam
85 Devonshire street, Boston, Mass.
N 18-25 D-2

Nov. 10, 1921.

COMMONWEALTH OF MASSACHUSETTS

MIDDLESEX, SS. PROBATE COURT

To the heirs-at-law and all other persons interested in the estate of Jeanne A. Lawson late of Winchester in said County, deceased.

WHEREAS, Thomas W. Lawson administrator of the estate of said deceased has presented to said Court his petition for license to sell at private sale in accordance with the offer named in said petition, or upon such terms as may be adjudged best, the real estate of said deceased, for the purpose of distribution.

You are hereby cited to appear at a Probate Court, to be held at Cambridge, in said County of Middlesex, on the twelfth day of December A. D. 1921, at nine o'clock in the forenoon, to show cause, if any you have, why the same should not be granted.

And said petitioner is ordered to serve this citation by delivering a copy thereof to all persons interested, who can be found within the Commonwealth, fourteen days, at least, before said Court, and if any one can not be so found, by publishing the same once in each week, for three successive weeks, in the Winchester Star a newspaper published in Winchester the last publication to be one day, at least, before said Court.

Witness, GEORGE F. LAWTON, Esquire, First Judge of said Court, this eighteenth day of November in the year one thousand nine hundred and twenty-one.

F. M. ESTY, Register

N 25 D 2-9

NOTICE IS HEREBY GIVEN that the subscribers have been duly appointed executors of the will of Julia Arabelle Punchard late of Winchester in the County of Middlesex, deceased, testate, and have taken upon themselves that trust by giving bonds, as the law directs. All persons having demands upon the estate of said deceased are hereby required to exhibit the same; and all persons indebted to said estate are called upon to make payment to

(Address)
89 Church street,
Winchester, Mass.
Nov. 21, 1921.

ALFRED D. RADLEY, Executors.
EMMA P. RADLEY

N 25, D 2-9

Furs altered at the Hat Studio. Also a line of Christmas cards.
Nov. 25-4t*

COMMONWEALTH OF MASSACHUSETTS

MIDDLESEX, SS. PROBATE COURT

To the heirs-at-law, next of kin and all other persons interested in the estate of Catherine Sheehan late of Winchester in said County, deceased.

WHEREAS, a certain instrument purporting to be the last will and testament of said deceased has been presented to said Court, for Probate, by John H. Moran who prays that letters testamentary may be issued to him, the executor therein named, without giving a surety on his official bond.

You are hereby cited to appear at a Probate Court, to be held at Cambridge in said County of Middlesex, on the twelfth day of December A. D. 1921, at nine o'clock in the forenoon, to show cause, if any you have, why the same should not be granted.

And said petitioner is hereby directed to give public notice thereof, by publishing this citation once in each week for three successive weeks, in the Winchester Star a newspaper published in Winchester the last publication to be one day at least, before said Court, and by mailing post-paid, or delivering a copy of this citation to all known persons interested in the estate, seven days at least before said Court.

Witness, GEORGE F. LAWTON, Esquire, First Judge of said Court, this nineteenth day of November in the year one thousand nine hundred and twenty-one.

N 25 D2-9

F. M. ESTY, Register.

COMMONWEALTH OF MASSACHUSETTS

MIDDLESEX, SS. PROBATE COURT

To the heirs-at-law, next of kin, creditors, and all other persons interested in the estate of Samuel H. Brookings late of Winchester in said County, deceased, intestate.

WHEREAS a petition has been presented to said Court to grant a letter of administration on the estate of said deceased to Mabel B. Blank of Winchester in the County of Middlesex, without giving a surety on her bond.

You are hereby cited to appear at a Probate Court to be held at Cambridge, in said County of Middlesex, on the twenty eighth day of November A. D. 1921, at nine o'clock in the forenoon, to show cause if any you have, why the same should not be granted.

And the petitioner is hereby directed to give public notice thereof, by publishing this citation once in each week, for three successive weeks, in the Winchester Star a newspaper published in Winchester the last publication to be one day, at least, before said Court.

Witness, GEORGE F. LAWTON, Esquire, First Judge of said Court, this ninth day of November in the year one thousand nine hundred and twenty-one.

N 11-18-25

F. M. ESTY, Register.

NOTICE OF LOST PASS BOOK

In compliance with the requirements of Chapter 167, Section 20, of the General Laws and Acts in amendment thereof or supplementary thereto, notice is hereby given of the loss of pass book No. 18091, issued by the Winchester Savings Bank, and that written application has been made to said bank for the payment of the amount of the deposit represented by said book, or for the issuance of a duplicate book therefor.

WINCHESTER SAVINGS BANK
By William E. Priest, Treasurer.

Nov. 11-18-25*

COMMONWEALTH OF MASSACHUSETTS

MIDDLESEX, SS. PROBATE COURT

To the heirs-at-law and all other persons interested in the estate of Jeanne A. Lawson late of Winchester in said County, deceased.

WHEREAS, Thomas W. Lawson administrator of the estate of said deceased has presented to said Court his petition for license to sell at private sale, in accordance with the offer named in said petition, or upon such terms as may be adjudged best, the real estate of said deceased, for the purpose of distribution.

You are hereby cited to appear at a Probate Court, to be held at Cambridge, in said County of Middlesex, on the fifth day of December A. D. 1921, at nine o'clock in the forenoon, to show cause, if any you have, why the same should not be granted.

And said petitioner is ordered to serve this citation by delivering a copy thereof to all persons interested, who can be found within the Commonwealth, fourteen days, at least, before said Court, and if any one can not be so found, by publishing the same once in each week, for three successive weks, in the Winchester Star a newspaper published in Winchester the last publication to be one day, at least, before said Court.

Witness, GEORGE F. LAWTON, Esquire, First Judge of said Court, this fifteenth day of November in the year one thousand nine hundred and twenty-one.

Nov 18-25-Dec. 2

F. M. ESTY, Register.

Automobile Tires Tubes and Supplies

QUALITY H SERVICE

Storage Battery Service at a Moderate Cost

THE OSCAR HEDTLER CO.

26 CHURCH ST., (Opp. Winchester Trust Co.)

Telephone 1208

WOBURN THEATRE

FRIDAY AND SATURDAY, NOV. 25—26

"Below the Dead Line"

The Season's Greatest Melodrama

—with—

J. B. Warner--Lillian Biron

PATHE NEWS POLLARD COMEDY

HOPE DIAMOND MYSTERY

THREE SHOWS SATURDAY—2:45—6:30—8:30

MONDAY AND TUESDAY, NOV. 28—29

Pauline Frederick

The Goddess of Emotion

—in—

"The Mistress Shenstone"

Harold Lloyd

—in—

"High and Dizzy"

PATHE NEWS TOPICS OF THE DAY

WEDNESDAY AND THURSDAY, NOV. 30—DEC. 1

Katherine McDonald

The American Beauty

—in—

"Trust Your Wife"

A First National Attraction

CHESTER TRAVELS COMEDY

YELLOW ARM

Coming -- EAST LYNNE

HHH HHH HHH
HHH HHH I

26 Times a Year Your Battery Needs Attention

Batteries are all alike in this: they all should have water put in every other week—26 times a year.

But every make of battery is different in the way it is built inside. Only one—the Willard Threaded Rubber Battery—has Willard Threaded Rubber Insulation between the plates.

If you want less trouble—less worry—and more miles of uninterrupted service per dollar—drop in!

MIDDLESEX
Battery Service Co.
48 MtVERNON ST.
Tel. Winchester 2

THREAD-RUBBER Willard INSULATION

This trademark, stamped in red on the case, identifies the Willard Threaded Rubber Battery.

Willard Batteries

MORNING - NOON & NIGHT

USE NOBLE'S CREAM & MILK

GOOD NIGHT AND GOOD LUCK

Pleasant dreams and the best of milk in the morning. Ours is the milk that serves your every beverage, eating and cooking purpose to a nicety of satisfaction. Our milk is the real goods. It's wholesome.

Dairy Foods NOBLE'S MILK "That's good Milk"

PHONES: SOM. 6750 Stoneham 5110

DON'T FORGET

to call *Winchester 843-R* when you start your furnace and want your ashes removed. Two barrels for 25 cents. Furnaces taken care of, $2 per week. Good references.

FRANK REEGO
40 Florence St., Winchester
O7-tf

REGENT THEATRE ARLINGTON

Phone 1420

MATINEES DAILY AT 2.30——EVENINGS AT 8.05

Center Section of Balcony Reserved Every Saturday Afternoon

TODAY AND SATURDAY
Tom Mix
In "THE ROAD DEMON" and
SHIRLEY MASON in "THE FLAME OF YOUTH"
Also BUSTER KEATON in "THE GOAT"
FOX NEWS CARTOONS

NEXT MONDAY, TUESDAY, WEDNESDAY, NOV. 28—29—30
"The Old Nest"
RUPERT HUGHES' Heart Gripping Story of Home
COMEDY KINOGRAM

NEXT THURSDAY, FRIDAY, SATURDAY, DEC. 1—2—3
Thomas Meighan
In "THE CONQUEST OF CANAAN"
By BOOTH TARKINGTON—A Paramount Picture
FOX NEWS SENNETT COMEDY CARTOONS

COMING—CHARLES CHAPLIN in His Latest "THE IDLE CLASS'

We Aim to Render—
—Service that Satisfies

GOOD FOR YOU — GOOD FOR US. REPAIRING THAT SATISFIES. STORAGE BY DAY, WEEK OR MONTH. A COMPLETE LINE OF TIRES AND SUPPLIES. CARS FOR HIRE ANYWHERE, ANYTIME. AGENTS FOR THE KING 8

Demonstration by Appointment. *Dodge Brothers Service Station*

CENTRAL GARAGE
WILLIAM D. MILLER, Manager
8 WINCHESTER PLACE WINCHESTER, MASS

STONEHAM THEATRE *Stoneham*
ON THE SQUARE PHONE 92

TODAY, 2:30, 7:30 SATURDAY, 2:30, 6:30, 8:30
GOLDWYN Presents
REGINALD BARKER'S Production of
"SNOW BLIND"
FOX NEWS HURRICANE HUTCH NEWEST COMEDY

MONDAY, TUESDAY, NOV. 28—29
Thomas Meighan
In "THE CONQUEST OF CANAAN"
FOX NEWS EDUCATIONAL COMEDY

WEDNESDAY, THURSDAY, NOV. 30—DEC. 1
Dorothy Dalton
In "BEHIND MASKS"
FORD WEEKLY EDUCATIONAL COMEDY

VAUDEVILLE TUESDAY, THURSDAY, SATURDAY

IT PAYS to Advertise in the "STAR"

WEDGEMERE

Exceptionally attractive house of 8 rooms and tiled bath, hardwood floors, hot wate rheat, combination range, fireplace in living room. 3 minutes to station. Owing to death in family owner must move and sell for $9500. This is a golden opportunity for some one.

$7500

Is a reasonable price to ask for this 7-room house in nice section, five minutes from station; hardwood floors, furnace heat, all in good condition, about 5500 sq. ft. of land.

IN THESE DAYS

Of $16 coal and $12 maids a large house is a burden. We have just listed a house of seven rooms and 2 tiled baths, well finished in every detail, located in best section of West Side; eight minutes to Wedgemere Station. Price $16,000.

EAST SIDE

A very unusual house in beautiful location, ten minutes' walk from the station. Nine rooms, bath and lavatory, modern and in good repair, splendid lot of land. This property is assessed for $15,000. Owner must sell and will consider any reasonable offer.

EDWARD T. HARRINGTON CO., Agents

Cor. Common & Church Sts., WINCHESTER, MASS.

Resident Manager, LORING P. GLEASON

Office hours from 8 to 6 every day except Sunday.

Special appointments made in the evening for business people. Tel. Win. 502.

Residence 505-R. Complete list of rents and sales.

$6000

A good house and over 11,000 feet of land. Owner obliged to leave town on account of change in business. Modern plumbing and hardwood floors. Fine neighborhood and easy walking distance to trains and electrics. Very easy terms.

PERCIVAL B. METCALF

REAL ESTATE INSURANCE MORTGAGES

BOSTON OFFICE: 1 BEACON STREET

Tel. Winchester 361 Haymarket 933

INSURANCE

ALL FORMS

For best companies, most complete protection or information regarding same consult

F. V. WOOSTER, Agent

WINCHESTER OFFICE 53 CHURCH ST.

Telephone 1384-M

ESTABLISHED 1884

S. B. GODDARD & SON

Insurance Counselors

This Service is Free

Consult us regarding the quality of your existing insurance protection and let our experts estimate your actual needs.

2 MT VERNON STREET, WINCHESTER

Telephone 1040

15 Pleasant St., Woburn **71 Kilby St., Boston**

Tel. 76-77 **Tel. Main 6616**

USE Winchester Milk

Produced in Winchester under the inspection and approval of Winchester Board of Health.

WE ARE NOW PREPARED TO DELIVER neighborhood milk from grade and registered herds, either fresh or perfectly pasteurized.

At 16 cents the quart. [illegible]

C. M. PERKINS

99 CROSS STREET . . . . . TEL. 1155

NEWSY PARAGRAPHS

Mr. Edward Sandberg went to New York Saturday and ran on Monday at Van Courtlandt Park in the I. C. A. A. A. A. meet as a member of the freshman team.

David A. Carlue, painter and decorator, hardwood finishing a specialty. 141 Cambridge street. Tel. 494-M. aug28

Winchester is well represented in the Boston Athletic Association's bowling tournament this winter. Rolling together from this town are Messrs. Joseph E. Gendron, Edwin R. Rooney, Wallace F. Flanders, E. Abbot Bradlee and Dr. Harry J. Olmsted. This team should give a good account of itself.

Express and moving; packages called for and delivered. Prices reasonable. Terms strictly cash. J. J. Murphy, 15 Winchester place. Tel. 173-M. A1-tf

The Arlington police arrested Francis Baker of Medford Monday night when they saw him with a bicycle, knowing that he did not previously possess a wheel. Investigation revealed that the wheel was stolen on that night from the residence of William McKinnon of 7 Pond street. The Baker boy was returned to the Lyman School, where he had previously been sent for misdemeanor.

B. F. Mathews, W. E. McLaughlin. Funeral directors and enbalmers. Tel. Win. 1236-M. and 578-J.

Your household cleansing problems are ours, our cleansing service yours. Hallanday's, Winchester 528. tf

Holophane Lens comply with laws in every state. Get yours now. Kimball and Earl. tf

Buy your Christmas gifts at Waterqeld Hall, Friday, Dec. 2, 2 to 10 p. m. n18-25

Chiropody, Massage, Corrective Exercises. Treatment for Flat Foot, Ingrowing Nails, Bunions. Emma J. Prince, Chiropodist and Masseuse Room 6, 13 Church street. Tel. Win. 582-J. O 7-3m

Buy your Xmas gifts at the Epiphany Fair. n18-2t

Before buying your Christmas presents, call on Bergstrom the Upholsterer, and select a mirror or footstool at low price. n18-4t

NEWSY PARAGRAPHS

Tuesday evening at 6:30 Box 24 was sounded for a fire in the Spaulding house at the corner of Washington street and the Parkway. The blaze was insignificant and extinguished before the fire department arrived on the scene, being a few smouldering rags in the cellar.

The Ladies' Friendly Society will hold a special All-Day Sewing Meeting, Tuesday, Nov. 29th. Box Luncheon.

Candles—all kinds, shapes and colors. Wilson the Stationer.

A small fire in the cellar of the house at 11 Park avenue, occupied by Edward R. Grosvenor, cashier of the Winchester National Bank, called the fire department out Friday afternoon. Box 31 was rung in on a telephone call. The blaze was quickly extinguished.

Elmer E. Gross of Charlestown, after colliding with a car at Woburn Sunday evening, drove off without making known his identity. He was followed by the car he hit, coming to Winchester. After passing through the square he turned down Thompson street, and mistaking the turn for the Parkway, he brought up against the railroad tracks. Here he was caught by officer Farrell. In the Woburn court Monday morning he was fined $20 for driving without a license.

Mrs. Willard T. Carleton, who was recently operated upon at the Winchester Hospital for appendicitis, is reported recovering nicely and soon to be allowed to go to her home.

For sale, cedar chests suitable for Christmas gifts, Kelley & Hawes. N 18-tf

Arthur J. Conlon of this town, one of the substitutes on the Harvard football eleven this year, will graduate from the college in the Spring.

Auto Batteries, repairing, recharging. Winter storage, wet or dry. Best of facilities. Oscar Hedtler Co., Tel. 1208. Oct. 28-tf

The new portable school house has been received and is now standing on the grounds of the Wyman School on Church street.

F. L. Mara, painter First class painting and decorating at moderate prices. Tel. 602-J. Win. Ja1,tf

NEWSY PARAGRAPHS

Mrs. George K. Livermore of Winchester has joined her mother, Mrs. George E. Turnure of Lenox, at Hot Springs, Va.

For Sale—Shrubs, Trees, Vines and Rosebushes at the Melrose Nurseries, Japan Barberry and Cal. Privet for hedging, landscape planting. A. M. Tuttle & Co., Melrose Highlands, Mass. Tel. Melrose 42.

Chairs caned, work promptly done. Prices reasonable. G. S. Kidder, 666 Main street. 1*

Eugene Farrow, Paper Hanger. Room 5, Lyceum Building. M21-tf

Grabs for the children at the Epiphany Fair. n18-2t

Mrs. May B. Leversley of West Medford died at the Winchester Hospital on Monday.

Did you find a Cameo?

NEWSY PARAGRAPHS

C. Harry Bowler of the Winchester Country Club, secretary-treasurer of the New England Professional Golfers' Organization, Inc., acted as toastmaster at the first annual banquet of the organization, held Monday evening at the Parker House, Boston.

Listed among those qualifying for the seventh annual tournament at Pinehurst this week is Mr. H. C. Buckminster of Everett avenue, who went around in 50—55—105.

Cane-seated chairs re-seated and repaired. Will call for and deliver. Granville D. Richardson, 597 Washington street, tel. Winchester 722-W. Nov. 25-4t*

Miss Flossie and Master Warren Osborne of Nelson street were operated on at the Winchester Hospital last week for tonsils and adnoids.

Get a Cameo Sundae at Randall's!

REAL ESTATE

All Forms of

INSURANCE

HERBERT WADSWORTH

LANE BUILDING

Telephone Winchester 291

SELECT XMAS GIFTS

NOW

SECURE FIRST CHOICE

Silk Hosiery
Wool Mufflers
White Aprons
Choice Gloves
Linen Handkerchiefs
Bates Street Shirts
Silk Neckwear
Silk Umbrellas
Hether Hose
Apron Dresses
Flannel Pajamas
New Hand Bags

OPEN THURSDAY EVENINGS

FRANKLIN E. BARNES & CO.

What you can buy for

Christmas

AT THE

Winchester Exchange and Tea Room

CHRISTMAS CARDS, PLACE CARDS, SEALS, CALENDARS, TWINE, RIBBON AND PAPER FOR GIFT WRAPPING, LEATHER GOODS, HANDKERCHIEFS, VANITIES AND LINGERIE SETS, SILK STOCKINGS, DOLLS, TOYS, GAMES AND CHILDREN'S BOOKS, PAINTS AND CRAYONS. HAND DIPPED CANDLES, DECORATED BASKETS, FANCY BAGS, FLOWER POTS, BOWLS, VASES AND BON-BON DISHES. *GIFTS SUITABLE FOR EACH MEMBER OF THE FAMILY.*

Telephone 1030 13 Mt VERNON STREET

FOR RENT

FIRST-CLASS STORAGE space for household furniture, in Brown Block, in Winchester Centre. Clean, light room at very reasonable terms.

THOMAS H. BARRETT

Real Estate Insurance

546 MAIN STREET, WINCHESTER

Tel. Win. 357-M or 579-M

REAL ESTATE AND INSURANCE

A. MILES HOLBROOK

28 CHURCH ST. WINCHESTER
TEL. WIN. 1250 RES. 747-W

SEWALL E. NEWMAN

60 State Street, Boston

Winchester 777-W Main 1290

WINCHESTER REAL ESTATE AND INSURANCE

Knitting Yarn Special

62½ cents per skein

HEAVY CABLE YARN for Sweaters in Khaki and Navy.

SCOTCH YARN for Light Weight Sweaters, Hose, etc., in Old Rose, Natural Grey and Gendarme, per skein **62 1-2**

G. RAYMOND BANCROFT

Successor to

Bowser & Bancroft

Open Daily 8 A. M. to 6 P. M.

Saturdays until 9 P. M.

PUBLIC LIBRARY,
WINCHESTER,
MASS.

THE WINCHESTER STAR.

VOL XLI. NO. 22 | WINCHESTER, MASS., FRIDAY, DECEMBER 2, 1921 | PRICE SEVEN CENTS

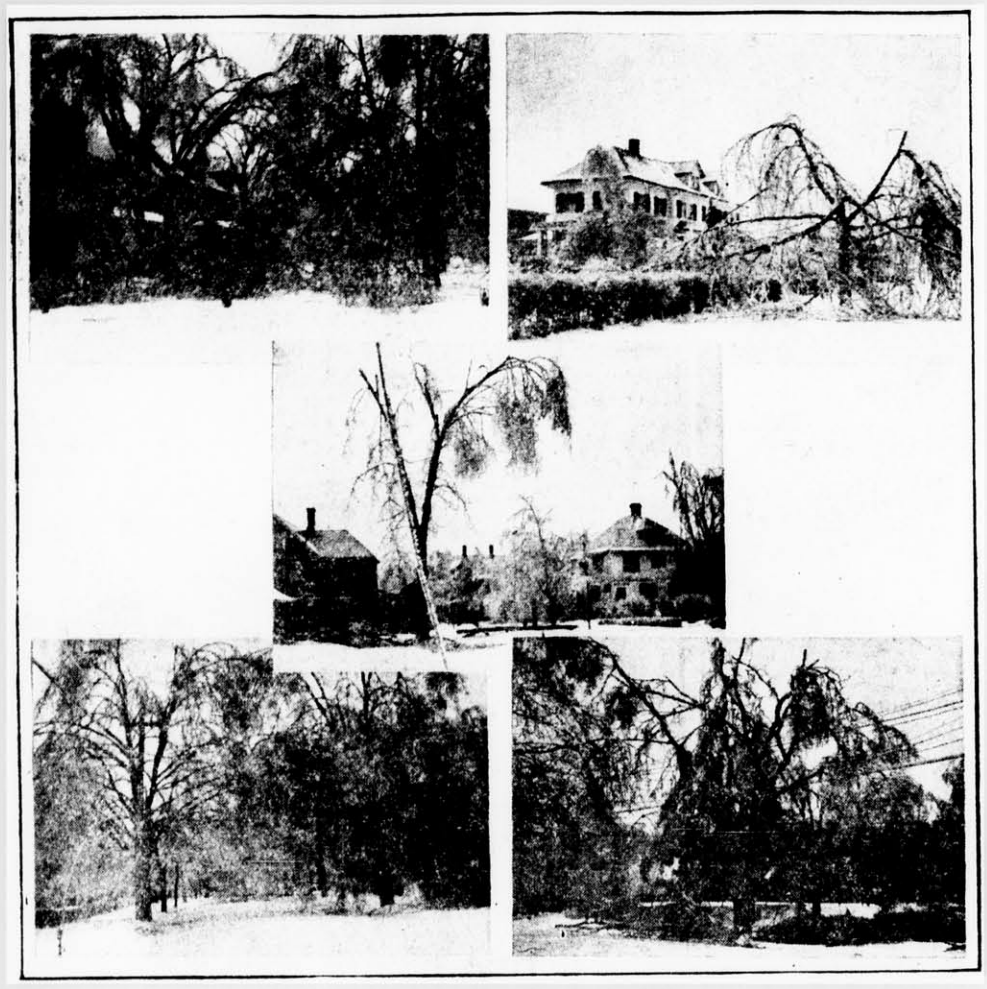

SCENES DURING THE BIG STORM — Photos by Robt. W. Armstrong

THE BIG STORM WORST KNOWN

Thousands of Dollars Damage -- Electrics Stopped -- Schools Closed -- Light and Power Service Cut off -- Beautiful Old Trees Ruined-- Conditions Never Before Experienced.

The great sleet storm from Saturday to Wednesday was the worst of its kind ever experienced in this section. Thousands of dollars damage was done and thousands of beautiful trees were ruined, many of which will never be restored to their former beauty during this generation. Light and power service was cut off on account of the danger from fallen wires and the town was in utter darkness during Monday and Tuesday. Electric service was discontinued and train service was irregular. Schools were closed and social functions abandoned.

The storm opened on Saturday and continued unabated until Wednesday morning, a continuous fine sleet, together with periods of exceptionally heavy rain, falling at freezing temperature, coating trees, wires, poles, houses and the ground with an icy layer. The weight of the ice was so great that the largest trees went down under it. Poles and wires were carried down by falling branches and the icy weight, the wires doing much damage when pulled from the houses where they were attached, taking large pieces of the side walls with them.

To save life, all current was shut off, closing down manufacturing plants operating by electricity and leaving the entire town in darkness.

The conditions made it impossible to hold school sessions, the electric power not being available for driving the ventilating apparatus and the constantly falling trees, poles and wires making it dangerous for the children to travel the streets.

From morning until Wednesday forenoon the crash of falling tree limbs, poles and wires were constantly heard. Many people feared for their safety where big trees overhung their houses. Windows were broken in many places from falling branches, while in other instances, heavy trees crushed in parts of the houses, such as piazza railings and cornices.

By Wednesday morning the storm had passed over, the stars appearing before daylight and the sun showing at his usual appointed time. The sight by sunlight was both beautiful and awesome. Hardly a tree in town had escaped. The tops stood bare and spintered against the sky, with hanging branches and dangling wires. A coating of ice almost an inch thick, bowed the remaining branches down to the ground, all sparkling in the morning light. Underneath the trees the confusion of tangled branches, twigs and wires made a sight not soon forgotten.

Continued on Page 6

THE SCHOOL BUILDING PROGRAM COMMITTEE

The question of playgrounds is a matter which the Committee is giving serious consideration. At the present time most of the school buildings in Winchester have only a very small playground space. While the need of playground space has not been so imperative in the past when there have been many vacant lots throughout the town where children might play, it is a serious question whether there will not be a real need for playground space in the future when the town will be closely built up.

As to the Junior High School it seems important to have playground space and if the site on Main Street, beginning with the Gifford School lot and including as many lots as may be advisable towards the center of the town, should be selected as the site for the Junior High School, it is probable that the space between this lot and the parkway, which is now owned by the Metropolitan District Commission, could be utilized for a playground with the Junior High School. The Committee has conferred with the Metropolitan District Commission and it feels that permission can be obtained for this purpose under reasonable regulations. The space which will be available for this purpose will be about 2 acres, which would seem to be ample as a playground space with the Junior High School, and the lot itself would comprise about 2 acres which would be ample for the building and wuold seem to be reasonably well located as to the Senior High and the Wadleigh Schools.

As to the elementary school buildings which may be erected, it is a very important matter to consider how much land should be purchased for playground purposes. At the present time there are sites in the center of the different districts which are practically vacant land and which seem to be large enough to provide for the building and a reasonable amount of playground space; whereas if playground space were not purchased, the cost of doing so as a later date would be very much greater. It is very important for the town to realize that we are making plans for 25—50 years ahead and we should if possible make our plans so as to meet the future needs and conditions of the town.

Another important question which the Committee is considering is the question of an Assembly Hall in the new schools. At the present time there is no Assembly Hall in any school in Winchester except in the High School and there is no room in any of these schools where the pupils can be brought together for any purpose. It seems to be generally deemed advisable that in the Junior High School there should be an Assembly Hall as well as a Gymnasium.

In the elementary school buildings which may be erected from time to time by the town it is a question whether there should not be some place where the pupils or at least the pupils of the upper grades can be assembled for various purposes, and there are many occasions when the assembling of the whole school or a large part of it would be very helpful in promoting school activities. It has been suggested that in the smaller elementary schools, the kindergarten room can be made large enough to accommodate the pupils of the school and thus serve as an Assembly Room. As the kindergarden is in session only a portion of the day it may well be that this arrangement would meet the requirement would meet the requirements of an Assembly Hall and the extra expense of this arrangement would be slight. Your Committee feels that the new buildings which may be erected should contain all the advantages which will reasonably meet present and future requirements.

The Committee wishes the town to know all the important questions which are being considered in connection with a school building program. If all those who are interested will attend some one of the hearings now being held and discuss this matter, the Committee will be in much better position to formulate a wise program.

COMING EVENTS

Dec. 2—Friday Fair in Waterfield Hall by the Ladies' Aid of the M. E. Church, from 2 to 10.

Dec. 3, Saturday. Matinee and evening, "The Cameo Girl" under auspices Young Peoples Society, First Congregational Church. Management Harrington Adams, Inc.

Dec. 5 and 6, Monday and Tuesday. Animal Rescue League Fair at Hotel Vendome, Boston.

Dec. 6, Tuesday. Ladies' Friendly Society, Unitarian Church will hold a holiday bazaar. Luncheon 12 to 2 p. m.

Dec. 6, Tuesday. Kernwood Club of Malden at Calumet Club.

Dec. 6, Tuesday. Meeting of Winchester Board of Trade at Lyceum Hall.

Dec. 7. Wednesday. Meeting of League of Women Voters. Small Town Hall, 2:30. Subject: State Versus County Control of Prisons.

Dec. 7, Wednesday. Fair held by Winchester Chapter Order of Eastern Star in old Methodist Church Bld., from 2 to 10 p. m. Supper at 6:30. Entertainment at 8 p. m. Admission free.

Dec. 8, Thursday. Regular Meeting of the Women's Benevolent Society of First Baptist Church, 10 to 4. Luncheon at 12.

Dec. 8, Thursday. Victoria Rebekah Lodge No. 178, I. O. O. F. After the regular meeting a play will be given entitled "Who Kissed Barbara." All Rebekahs and Odd Fellows are invited.

Jan. 9, Monday. Concert by The Winchester Laundries, Inc. Orchestra, assisted by the Lotus Male Quartet, to be held in the Town Hall.

Dec. 14, Monday. Mothers' Association Christmas play. High School assembly hall.

Dec. 15, Thursday, 8 p. m. High School assembly hall, annual meeting of Red Cross.

Dec. 20, Tuesday. "Father and Son Night" of the American Legion at the Town Hall. Talk by Feri Felix Weiss formerly of U. S. Dept. of Justice. Subject, "On the Trail of the Spy."

Dec. 24. Saturday. En Ka Dance at Country Club.

Dec. 29, Thursday. Dance of the Social and Hospitality committees in Town Hall. Cabaret and Dancing.

Do you read the
STAR ADS
THEY PAY
WHY NOT TRY ONE?

THE CAMEO GIRL

Those fortunate enough to see the "Cameo Girl" at the Town Hall Saturday night will be entertained beyond all expectations. You have all heard of Greenwich Village. But wait until you see the "Greenwich Village Girls!" Bobbed hair, snappy costumes, and snappier dancing. Everything typical of Greenwich Village life in the artist colony. The Paint and Powder Chorus, beauties everyone! If you're lucky enough to sit in an end seat, you'll get your nose powdered free of charge as they dance off the stage and down the aisle, ala cabaret. The Jazz Girls!—high steppers, as fine an interpretation of syncopated time and music as you will ever see. Modern costumes of white satin, fur-trimmed, with high white silk hats and staffs, adorned with brilliants. The dear old minuet that we all love with its grace and charm, done by six most graceful and handsome young ladies, gorgeously costumed in typical style. The "Phantom Chorus"—you will imagine yourself in Wonderland when you see these girls. "THE CAMEO GIRLS"—O Boy! Six Vassar grads, charm and grace are no words for these beautiful college girls who repesent the "Cameo." The "'Pierette and Pierot ' Dance" costumed in yellow satin with black trimmings, high hats and staffs. These girls have rehearsed daily; it is THE Dance; busy every second—you will call them back more than once. The "Coronation or Balloon Dance"—thirty pretty misses—look out you don't get

(Continued on page 6)

PRIZE ESSAY CONTEST

On Friday, Dec. 9th at 8 p. m. the prizes for the Essay Writing Contest on conservation will be awarded in the High School assembly hall.

In connection with these awards, a lecture will be given with stereopticon views by Mrs. Harriet U. Goode, upon "Native Birds and Their Habits." Mrs. Goode is field representative for the National Audubon Society. Her home in Sharon, "Birdacres" is a sanctuary for bird life, where she has studied them closely and intimately. She makes the lecture doubly interesting by the use of beautiful colored lantern slides.

This is an open meeting, all interested in the awards of the prizes or the bird lecture, are cordially invited.

BAZAAR OF THE HOLIDAYS

Ladies' Friently Society, Unitarian Church, Tuesday, Dec. 6, 1921, 11 a. m., luncheon 12 to 2 p. m., 50 cts.

Many useful articles for the household, many dainty articles for Christmas gifts; home-made cake and candy and preserved fruits, also ice cream cones, dolls and grabs for the children and some very nice book bags for school girls. An entertainment for the school children will be given at 3 o'clock.

The elephant will offer amusement for the children at the O. E. S. Fair December 7.

G. O. P. BAZAAR

Under Auspices of Republican Women of Massachusetts at Copley Plaza Hotel, December 6, 7, 8 and 9

With contributors, purchasers and visitors, men and women from every part of the state, all headed for the G. O. P. Bazaar next week, the Copley Plaza promises to be a lively place. The tables for afternoon and evening Bridge each day are in popular demand and Winchester women who have not engaged their tables should telephone Mrs. George H. Eaton, for reservations at once.

Winchester women who have promised contributions for the Baby Table in charge of Mrs. W. I. Palmer, should see that the articles reach the various solicitors by December 3, and each article should be marked with a fair selling price.

Official Notice

STORM DAMAGE

For the purpose of effecting the most efficient co-operation between all departments of the town in accomplishing a speedy clean-up of the streets and assistance in the restoration of interrupted electric and telephone service resulting from the recent severe storm, the Selectmen met on Wednesday night in special session. The Police, Fire, Highway, Water, Tree and Park Departments, with the Planning Board, were represented at this meeting. A general survey of conditions of the Town was made. It appeared that every effort had been and is now being made to restore the town to normal condition.

Mr. Cook, chief of the State Department of Conservation, made helpful suggestions as to the handling and treatment of damaged trees.

The Edison Electric Illuminating Company had a crew of 40 men in town on Wednesday and 100 men on Thursday. Light was furnished Wednesday evening to the Police and Fire stations and to the Town Hall—also in the centre and to most of the stores.

The Tree Warden has been working with the Highway Department and their combined efforts have been most satisfactory in view of the conditions.

The Edison Company is not able to restore service while broken limbs are in contact with the company's wires. The Edison representative therefore suggests that the clearing away of damaged limbs hanging on the wires, by residents will tend to expedite the return of light service.

The following Recommendations were made by all present at the Special Meeting

Attention of property owners is called to the fact that the iron pipes attached to homes and which carry Edison current into the house are the property of the resident and not of the Edison Company. Therefore, the property owner must arrange for replacing this pipe before the service can be restored. Any local electrical contractor will give this matter immediate attention.

Property owners are entitled to take for their own use any broken and fallen limbs from trees adjacent to their property. The Highway Department has been instructed to leave such fallen limbs on the premises of the property owner when so requested.

Owing to the extensive damage to town trees the Tree Warden will not be able to give attention to damaged trees on private property and therefore property owners are urged to engage their own tree surgeon for treatment of damaged trees on their own land.

The State Forester advises that trees may be seriously damaged and yet be worth saving. No great damage will result by delaying treatment until next spring.

If property owners desire to treat their own trees, the State Forester suggests two important rules: (1) Wound should be clean so as to prevent dirt and dampness from entering the tree. The cut should be even and smooth. (2) Wounds on branches less than five inches in thickness should be painted with common red or asphalt paint.

Citizens are requested to telephone information relative to fallen trees, wires or poles immediately to the Police Department. Telephone No. 1220, and information will be at once conveyed to proper parties.

SELECTMEN OF WINCHESTER.

ANNUAL WESTERN MISSIONARY SALE

The Annual Sale of the Western Missionary Society was held Thursday afternoon at the Congregational church. A large number attended and the several tables were very busy and had many attractive bargains. Following were the tables and Committees:

Food Ttable.—Chairman, Mrs. Geo. Henry; Mrs. Annie Blood, Mrs. Fred Parshley and Miss J. Mason.

Candy Table.—Chairman, Mrs. J. R. Smith and Mrs. J. L. Cayting; Mrs. G. B. Whitehorne, Mrs. Nathan Thumin, Mrs. J. C. Adams, Mrs. Geo. F. Adams.

Doll Table.—Chairman, Mrs. Chas. Lawson; Mrs. Arthur Razee, Mrs. G. Arnold, Mrs. Chas. Adams and Mrs. H. E. Robinson.

Apron and Household articles—Mrs. Nelson Davis, Mrs. Wm. Cummings, Mrs. Louis Chandler, Mrs. E. O. Engstrom.

Grab Table.—Mrs. N. A. Knapp and Mrs. Wm. McIntosh.

Fancy Table.—Mrs. Merrill Chandler, Mrs. Herbert Brooks, Mrs. W. G. Hawes.

Ice cream table.—Miss M. McCellan and Mrs. A. Bates.

Colonial Tea.—Mrs. Maud Bridge and Mrs. J. Phippen chairman, assisted by Miss Maud Foltz, Miss E. Freeman, Mrs. E. W. Comfort, Mrs. George Saltmarsh, Mrs. S. W. Adriance, Mrs. W. A. Lefavor, Miss E. Elliott, Mrs. James Corey, Mrs. George Hamilton. These ladies were dressed in quaint colonial costumes and made a picturesque touch to the several tea tables.

EDISON COMPANY DOES GOOD WORK

The Edison Company is receiving compliments right and left on its excellent work in restoring service after the big storm. By 3 o'clock Wednesday afternoon light was on in the centre and Main street section as far as the Woburn line, while power was on at the STAR office by three o'clock yesterday afternoon, at which time we started on this paper. Thus far the Edison Company has accomplished much that had been judged as absolutely impossible. Today a hundred men are working at top speed in opening other lines. The current was cleared as far as the Winchester Hospital early yesterday.

LEGION WILL ENTERTAIN

On Tuesday night December 20th the local post of the American Legion will be host to the men of Winchester at a "Father and Son Night." Sailor Ryan—probably the best known national speaker of the Legion—is expected to be present and give an address. In addition, Mr. Weiss of the U. S. Secret Service will tell of his work during the war period. Nothing that fiction could invent surpasses the interest of the facts which Mr. Weiss presents in his talk "On the Trail of the Spy."

KERNWOOD COMES TUESDAY

The Kernwood Club of Malden visits the Calumet Club next Tuesday evening for bowling, billiard and pool matches. In view of the recent record put up by Calumet rollers, this tournament should be one of the most interesting to be held here in years, for the Kernwood men have an exceptionally fast bowling team. They also produce some exceptional pool and billiard players. It is anticipated that every Calumet member will be present.

BUILDING PERMITS

The Inspector of Buildings has issued the following permits for the week ending Dec. 1:—

Lee D. Mellett, 29 Vine street. Wood frame dwelling on lots 2 and 3 Vine street, 50x30 feet.

Robert L. Emery, 40 Church street. Cement block garage at same address, 14x30 feet.

Charles E. Munroe, 79 Brookside avenue. Wood frame garage at same address, 9x14 feet.

NOTICE OF POSTPONEMENT

The Ladies' Aid Fair, of the Methodist church, will be held Friday Dec. 9th from 2 to 10 P. M., at Waterfield Hall.

PUBLIC HEARINGS

Public Hearings to Discuss the School Building Program WILL BE HELD AS FOLLOWS

THE WASHINGTON SCHOOL,
December 2—8 P. M.

THE HIGHLAND SCHOOL,
December 5—8 P. M.

THE WYMAN SCHOOL,
December 6—8 P. M.

THE GIFFORD SCHOOL,
December 9—8 P. M.

THE GIFFORD SCHOOL,
December 9—8 P. M.

THE WADLEIGH SCHOOL,
December 12—8 P. M.

All citizens are urged to attend some one of these hearings.

THE SCHOOL BUILDING PROGRAM COMMITTEE

MARCUS B. MAY, Chairman
MRS. FAITH S. DUTCH, Sec.
MRS. MYRA I. HIGGINS
ALBERT M. CHANDLER
RALPH T. HALE
ARTHUR A. KIDDER
JAMES NOWELL

CONTAGIOUS DISEASES

The following cases of contagious diseases have been reported to the Board of Health for the week ending Dec. 1: Chicken pox 6, typhoid fever 1.

Childrens Entertainment at Ladies' Friendly Bazaar Tuesday, Dec. 6th. "Story of Noah" moderized and illustrated. Given by Mrs. H. A. Goddard. N 25-2t

SUBSCRIBE NOW
to the STAR
If you have never subscribed before, you receive a January 1st dating, with the intervening weeks free.
$2.50 in Advance
At This Office

WINCHESTER SAVINGS BANK

26 Mt. Vernon Street

Incorporated 1871

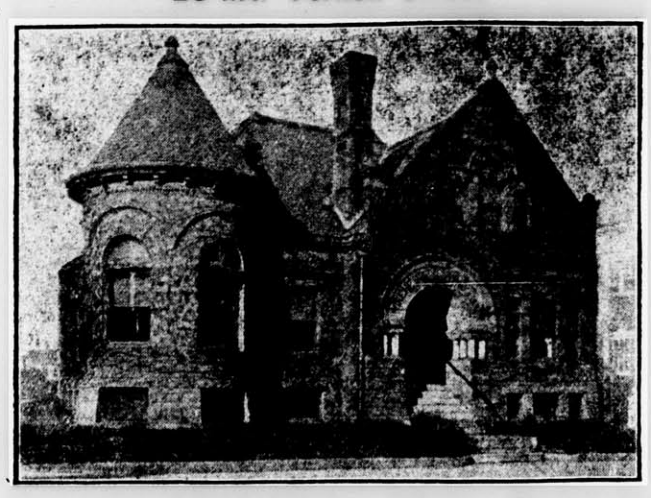

Resources Over $2,000,000

Notice to Christmas Club Depositors

The last payment on Christmas Club Books for 1921 is due the week of December 5th.

Please make payment as early in the week as possible to insure the receipt of your check on December 10th.

Business Hours—9 A. M. to 3 P. M. Saturdays—9 A. M. to 12 M. and 6 to 8:30 P. M.

HARRY C. SANBORN, President *WILLIAM E. PRIEST, Treasurer*

Telephone Winchester 30

PATRICK McGUERTY DEAD

Well Known as Switchman in the Centre

Patrick McGuerty, well known throughout the centre as switchman at the electric car cross-over, died at his home on Loring avenue Wednesday morning at five o'clock from heart trouble. He was on duty as usual Tuesday and during the stormy days previous. During the night he was taken ill, passing away in the early morning

Mr. McGuerty was 61 years of age and had made his home in Winchester for about 45 years, being electric car switchman in the centre for the past 17 years. He was formerly a currier, working in Woburn and Winchester shops. He leaves a wife, who was Miss Catherine Kenney of Arlington, and six children, Thomas J. of Pawtucket, R. I., Mrs. Charles Shea of this town, Charles V. and Bernard F. of Woburn, George A. and John P. of this town, and a sister, Mrs. Annie Kane of Montvale.

Funeral services will be held at St. Mary's Church on Saturday morning at 9 o'clock. The burial will be in Calvary cemetery, Montvale.

MRS. LIZZIE A. ELLIOTT

Mrs. Lizzie A. Elliott, widow of the late William H. Elliott, died at her home, No. 16 Stevens street, early Monday after an illness of several months. She had made her home in Winchester for many years.

Mrs. Elliott is survived by one son, Mr. Dwight D. Elliott, with whom she made her home. She was a native of Salem, Mass., and was the daughter of Adams M. and Rhoda (Colcord) Littlefield. She was a member of the Unitarian church of this town.

Funeral services, conducted by Rev. George Hale Reed of the Unitarian church, were held at the residence on Wednesday afternoon at two o'clock. The remains were taken to Mt. Auburn for cremation. The interment was in Wildwood cemetery.

SURPRISE PARTY AT NORTH WINCHESTER

Many friends and neighbors of Mrs. Martha Amy Wyman, 75 years old, who left Tuesday for California, where she is to be married, surprised her last Saturday evening by a farewell party. About 50 visited her home on Forest circle, and besides spending a pleasant evening and extending good wishes, presented her with a purse of $50. The presentation was made by Mr. H. Earl Richardson, Mrs. Wyman replying in grateful appreciation.

Preparations for the surprise were made at the residence of former Selectman Jonas A. Laraway on Forest street, and during the evening Miss Jean MacLellan sang several solos and Mrs. Fred McDonald gave piano selections and played for the general singing. A bountiful repast was served also during the evening.

Mrs. Wyman goes to Santa Barbara, California, to marry Mr. Charles A. Reed of that place. She has resided in Winchester all her life and known her future husband for many years

FIRE WEDNESDAY MORINNG

A few minutes after 7:30 Wednesday morning box 23 was rung in for a fire in the drug store of McDonald & Cole, at the corner of the one story block on Main street at the river. A passer-by noticed the store full of smoke and notified the department, although at that time there were no outside indications of fire and no flame.

Considerable difficulty was experienced in forcing an entrance, the heavy door at the front resisting all efforts to force it and the small side windows being constructed of metal and wire glass. Entrance was finally gained by breaking the glass in the front door and opening the door at the rear.

The place was so full of smoke that the firemen had hard work locating the blaze, but after removing several burning packing cases and excelsior, the fire was soon put out, it having apparently originated in this material left in the back room.

There was little damage; chiefly from smoke.

BIRTHDAY PARTY

A very pretty birthday party was held at the home of Miss Mary Donaghey on Saturday evening in honor of Miss Margaret O'Leary of Nelsen street. A very enjoyable evening was spent, and Miss O'Leary was the recipient of many beautiful gifts. At ten o'clock a delightful supper was served to about twenty guests, at which the engagement of Miss O'Leary to Mr. William H. Keeler was announced. The table was beautifully decorated for the occasion. Both Miss O'Leary and Mr. Keeler are members of the staff at the STAR office.

LADIES START TO BOWL

Announcement was made Saturday for the opening of the regular ladies' bowling tournament at the Calumet Club. The tournament will begin early in December and will be in charge of Mrs Edward B. Smalley of the ladies' committee. Entries will close today for the tournament, which will include matches by teams of four or five rollers suitably handicapped.

POLICE SHIFTED

A shift in the police force, made last week, places the officers about town as follows: Officer Thomas Cassidy from the centre to the Plains and east side; Hogan from the West side to the centre; Kelley from the Plains to the West side; William Cassidy from Symmes Corner to the West side; Farrell from the West side to the Highlands; Regan from the Highlands to Symmes Corner. Officer Noonan will fill the routes on the days the officers are off.

PATRICK BOYLE

Patrick Boyle, aged 66 years, died last Thursday at the home of his daughter, Mrs. William King, 360 Washington street. Funeral services were held at St. Mary's church on Saturday morning at 9 o'clock. The interment was in Old Dorchester cemetery.

WILL BE TRAFFIC MANAGER AT BROCKTON

Mr. James F. Dwinell of this town went to Brockton this week to take the position of traffic manager at that exchange. He will train a local girl to be chief operator to take the place of Miss Lena Sherman.

This action on the part of the company is in keeping with its agreement made at the time of the threatened walkout of the employes following the discharge of Miss Margaret Hickey, president of the local operators' union. Miss Hickey was reinstated and the walkout was averted

ONE FIRE BOX WRECKED

The fire department lost one alarm box in the storm, that at the corner of Highland avenue and Herrick street—box 66. The pole holding this box fell early Tuesday morning.

LIGHTS ON WEDNESDAY

Light was turned on in the centre, in the underground circuit, Wednesday afternoon at 3 o'clock, giving most of the stores and business houses in the square light. This also operated the street lights as far as the Town Hall, these lights having underground connections. Work was pushed through the day clearing the main wires coming down Main street from Lake avenue, Woburn, and such residents as bordered this route, where their house connections were all right, also received the light, as did the West Side pump.

The Edison company has two feed lines to Winchester from Woburn, one down Main street and the other over Pond street. These were clear by Wednesday afternoon, 40 or 50 men being at work here. Immediately work was started clearing the side lines, and yesterday the company had just as many men as could be used on this work, over 100 being employed here.

As fast as the side lines are cleared and safe, the current will be turned on, such houses as have their connections intact, receiving light. Houses where the street connections is broken will be cared for just as soon as the feeder lines are in operation and as fast as possible. Over 200 connection pipes have been torn from houses, and these must be replaced by the owners. Owners will also facilitate the work by having hanging tree limbs removed and clearing debris, the broken trees necessitating the re-running of many new lines.

Wednesday night the Town Hall was kept lighted for the benefit of the residents, and one of the acetylene gas flares used Tuesday night at the centre, was placed on the lawn illuminating the square at Washington and Mt. Vernon streets.

The Winchester Hosipital received attention from the linemen among the first work done, and had light Wednesday. Power was also run to the pump at the West Side standpipe.

It is expected that all houses where street connections are not broken will be supplied with light by this evening. Others will be supplied as fast as the work can be put through.

LOOK OUT FOR WIRES

Children should be cautioned to look out for fallen wires. Parents should instruct them not to touch them under any conditions.

The Friendly Glow

WE should make good every single minute of the day and night.

That's what we try to do.

We know there are cases where we fail.

If yours is one, we shall be glad to hear from you.

The Edison Electric Illuminating Company of Boston

DON'T LET IT LAPSE

The very day, maybe the very hour you forget to pay your premiums for another year, you will have a fire and perhaps lose everything. Don't take that chance. See us at once.

"Don't worry about the future"

A. MILES HOLBROOK

28 Church Street, Winchester

Phone 1250

SALVATION ARMY
LAST CALL FOR HELP

A group of 100 men, of which I am one, have been working for five weeks to raise sufficient funds to maintain the Salvation Army in its work for the coming winter. We are still short of our goal, and unless more money is available some of their needed work will have to be curtailed. Col. MacIntire has asked me to appeal to the residents of Winchester. Boxes have been distributed in many of the stores or contributions may be left at the Winchester Star office, or sent to 12 Prospect Street. Be as generous as you can; no contributions are too small to help.

E. B. BADGER.

GRACE DAY GATCHELL

Member of the

FACULTY OF THE FAELTEN PIANOFORTE SCHOOL

Will teach in Winchester on Thursday, beginning September 29. For information and arrangements, telephone mornings or write

107 QUEENSBURY STREET

Tel. Copley 7707-W

RENT INSURANCE

Covers the loss of rent during the period of repair or replacement and is applicable to all classes of risks, whether manufacturing, mercantile or dwelling house properties.

AN OWNER OF RENTED PROPERTY loses the income from that property when it is rendered untenantable in whole or in part.

AN OWNER OCCUPYING HIS OWN PROPERTY loses the value of such occupancy under the same conditions.

IN EITHER CASE mortgage interest, taxes, and usually maintenance and operating charges continue undiminished without compensating return, UNLESS

Rent Insurance Fills the Breach

For further particulars apply to

Dewick & Flanders

INSURANCE

Tel. Main 7530 100 Milk Street, Boston, Mass.

DANIEL KELLEY, Pres. D. W. HAWES, Treas.

KELLEY & HAWES CO.

Start Your Express Shipments RIGHT!

PACKED MARKED RIGHT

Shipments started right are half way there

FURNITURE PACKING, MOVING AND STORAGE

Telephone 35 or 174 **KELLEY & HAWES CO.** Winchester Mass.

SPECIALS FOR SATURDAY

DRUMMOND'S MARKET

543 MAIN STREET

FREE AUTO DELIVERY Tel. 899 and 1064 Win

SPRING LAMB		STEAKS	
LEG and LOIN	29c lb	BEST RUMP	60c lb
SHORT LEGS	32c lb	BEST SIRLOIN	48c lb
FORE QUARTERS	17c lb	TOP ROUND	42c lb
		BEST STEER BEEF	
HAMS		BRISKET CORNED BEEF	
Half Whole		25c lb	
28c lb.		Steer Beef	
Sugar Cured			
ROASTS		FRESH PORK	
FACE RUMP	30-35c lb	TO ROAST	23c lb
SHOULDER	28-30c lb	CHOICE CHOPS	30c lb
STEER BEEF			

THE STORE OF QUALITY AND SERVICE

RANDALL'S

Week End Specials

CANDY

Assorted Hard Candy 29c lb

Assorted Chocolates 49c lb

Week-end Chocolates 2 lb bx 95c

ICE CREAM -- ORANGE

Look for this space Every Week for our Week End Specials

Telephone 5 1 5

Good Gulf Gas **Supreme Oils**

TIRES, TUBES, BRAKE LINING, GREASES AND SPARK PLUGS

KIMBALL & EARL

AUTOMOBILE MACHINISTS

751 Main Street Winchester, Mass.

TELEPHONE 1365

Jack Frost

Jack will soon be here—tingling your finger tips—nipping your toes—puffing his frosty breath upon the window pane. Are your BLANKETS ready?

THE WINCHESTER LAUNDRIES, Inc.

KNIGHT'S PHARMACY

TOILET ARTICLES OF REFINEMENT

WINCHESTER SQUARE WEST, AT CHURCH STREET

JOHN J. SULLIVAN
Plumbing and Heating
All Jobbing Promptly Attended To
63 NELSON STREET
Tel 953
apr30.tf

D. F. DINEEN
Plumbing and Heating
All Orders given prompt attention. Prices right. Work Guaranteed
41 Irving St. Tel. 1211-M

ANDREW SCHLEHUBER, Inc.
MEMBER OF ASSOCIATION OF NAVY STORES
N. L. Merrill, Pres.
C. G. McGlone, Treas.
CATERERS AND CONFECTIONERS
Banquets, Private House Teas, Weddings and Dinner Parties a Specialty. Service to all parts of Massachusetts.
Tel. Lynn 4305, 4306
152 BROAD STREET, LYNN
f11-tf

GEORGE F. OSBORNE
CARPENTER
All jobbing promptly attended to.
5 Nelson Street
Telephone 533-M
Tf

GLENDALE FARM
171 CAMBRIDGE ROAD
WOBURN, MASS.
Dinner and Light Lunch Served
DAILY from 12 to 7 p m
SPECIAL HOME DINNER SERVED
THURSDAY from 6 to 7 P M Price $1
Telephone for Reservation
SPECIAL SUNDAY DINNER $1.75
Tel. 508-W MRS. G. W. WOODMAN

C. FEINBERG
JUNK DEALER
Rags, Bottles, Rubbers, Old Iron and all kinds of Metals and Paper Stock, Automobile Tires Rubber Hose, Books and Magazines. Send me a postal and I wil call.
44 Middlesex Street Wincheste
Tel. 504-R Winchester dec13.tf

300
THATS MY TELEPHONE
SANDERSON
ELECTRICIAN

M. J. FOLEY
AMERICAN JUNK DEALER
Highest Prices Paid for Newspapers, Book Stock, Rags, Bottles, Metals, Rubbers, Auto Tires and Rubber Hose
7 Middlesex St., Winchester, Mass.
Tel. Winchester 645-W
Second Hand Furniture Bought and Sold

WEYMOUTH BROS.
E. G. Weymouth W. R. Weymouth
Tel. Medford 2971-R and 394 M
CARPENTERS & BUILDERS
Painters and Decorators
48 Farragut Av., and 11 Simonds Court
MEDFORD, MASS. 1 mo

HAVE YOU A GAS LAMP, Kerosene Lamp or Vase?
I can make it into an ELECTRIC LAMP at small cost
E. C. SANDERSON
APPLIED ELECTRICITY
6 MT. VERNON ST.
WINCHESTER, MASS.
PHONE 300

CALUMET BOWLING TOURNAMENT

New Records Created in Unusual Matches

New records were marked up in the Calumet bowling tournament Friday evening, when some of the best figures in years were credited the teams engaged. Out of the 30 men engaged in the matches, 21 rolled strings of 100 or better, while team 1 created a new record by rolling a total of 1604 flat, which with its handicap of 30 pins, gave it 1634. This is the same team which made the record last December of 1597 flat, it not then being allowed any handicap. A comparison of the two seasons' figures is printed elsewhere.

The matches Friday night resulted in team 6 winning three points from team 9; team 1 took all four from the leaders, team 5, and team 2 took all four from team 4. All the scores ran high and team 6 won one string by one pin. Bart Stephenson led the individual list with a total of 367 on a string of 134. Others who rolled high were as follows: R. L. Purrington 361 with 132, Warren Goddu 344 with 121, M. K. Berry 351 with 133, Goldsmith 339 with 122, John H. Taylor 331 with 121, Higgins 325 with 113, MacDonald 306 with 110, Morton 305 with 116, G. F Purrington 113, Symmes 111, Paul Goddu 108, Heaton 107 Aseltine 107, Jenks 104, Murphy 104, Pecker 103, N. W. Purrington 102, W. E. Purrington 102, Parshley 102, Salyer 100

The scores.—

TEAM 6 vs 19

Team 6

Fenno	87	87	87	261
McDonald	101	110	95	306
P. Goddue	85	108	80	273
Pilkington	93	81	88	262
W. Goddue	121	104	119	344
	487	490	469	1446

Team 19

Speedie	86	94	76	256
Wentworth	73	87	82	242
Pecker	94	103	76	273
Heaton	103	107	87	297
Jenks	104	90	76	280
Handicap		26		
	486	507	423	1416

TEAM 1 vs 5

Team 1

Berry	117	101	133	351
Flinn	90	98	88	276
Murphy	104	90	85	279
Taylor	106	104	121	331
Stephenson	121	134	112	367
Handicap		10		
	548	537	549	1634

Team 5

N. W. Purrington	102	85	95	282
G. H. Purrington	97	84	94	275
W. E. Purrington	82	75	102	259
R. L. Purrington	124	132	105	361
G. F. Purrington	86	94	113	293
	491	470	509	1470

TEAM 2 vs 4

Team 2

Goldsmith	122	110	107	339
Morton	116	97	92	305
Symmes	111	93	81	285
Salyer	100	83	96	279
Higgins	110	102	113	325
	559	485	489	1533

Team 4

Sanford	99	90	96	295
Hall	77	77	77	231
Parshley	91	88	102	281
Keepers	85	82	88	255
Aseltine	107	92	99	298
Handicap		8		
	467	437	480	1384

NEW RECORD AT CALUMET

Team 1 in the bowling tournament at the Calumet Club created a new house record Friday night when it rolled the leaders in the contest, team 5. Team 1 rolled a total of 1604 flat. The old record was rolled last year by this same team, it being 1597, the five bettering their previous figures by an even seven pins.

A comparison of the two records follows.

Team 1—1920

Berry	106	111	139	356
Flinn	103	80	110	293
Hunt	109	87	101	297
Taylor, J. H.	94	111	103	308
Stephenson	127	107	109	343
	539	496	562	1597

Team 1—1921

Berry	117	101	133	351
Flinn	90	98	88	276
Murphy	104	90	85	279
Taylor, J. H.	106	104	121	331
Stephenson	121	134	112	367
	538	527	539	1604

WINCHESTER HIGH SECOND

The final standing in the Mystic Valley League places Winchester High in second place for the fall football games. Woburn heads the league. The standing is as follows:

Teams	Won	Lost	Tied	P.C.
	Won	Lost	Tied	P.C.
Woburn high	5	0	0	1.000
Winchester high	2	1	2	.606
Wakefield high	2	2	1	.500
Watertown high	1	2	2	.333
Melrose high	1	3	1	.250
Arlington high	0	3	2	.000

WINCHESTER HIGH GIRLS NEXT TO FOOT

Winchester High stands next to last in the Interscholastic field hockey, Woburn holding down last place. The standing:

Teams	Won	Lost	Tied	P.C.
	Won	Lost	Tied	P.C.
Winthrop H. girls	4	0	2	1.000
Arlington H. girls	4	1	1	.800
Lexington H. girls	4	1	1	.800
Winchester H. girls	2	5	0	.286
Woburn H. girls	0	7	0	.000

SUNDAY EVENING SERVICES AT 7:00 IN THE FIRST CONGREGATIONAL CHURCH

At the First Congregational Church on Sunday evening the music will be furnished by members of the Boston Symphony Orchestra and Mrs. Marjorie W. Leadbetter, Soprano. The program entirely of music by French composers is as follows:

Andante Et Minuet	Milaire 1780
O Divine Redeemer	Gounod
Soeur Monique	Couperin
Romance	Debussy
Legende	Lefebvre
Be with us still	Massenet
The Swan	Saint Saens
Serenade	Pierne
Ave Maria	Gounod

JEWELRY STOLEN AT STONE RESIDENCE

The police disclosed this week that the residence of Mr. Edward H. Stone on Cambridge street had been entered by a second story worker and a quantity of jewelry stolen. The break was made a week ago Wednesday night.

BUY MERRYMADE CANDY

Pure home-made chocolate bon-bons and peppermints. Mrs. A. Blanchard, 4 Park road, tel. Winchester 454-R. *

HIGH SCHOOL NOTES

Wednesday, November 23, in the High School assembly hall, the sophomore boys' division of college preparatory English presented before the school, selections from Shakespeare's "Julius Caesar." The performance was most creditably carried out, giving evidence both of careful study of the play and of considerable ingenuity in stage management. The production was in the nature of a project and was in charge of Malcolm Jones, who planned costumes and stage-settings and acted as stage manager. The success of the performance was in large measure due to his efficient direction. Particular praise should also be given to Malcolm Stewart, whose portrayal of Brutus showed real insight into a difficult character, and to Richard Clark, who acted Caesar very effectively. All those in the cast acted well and showed a good spirit of cooperation. Selections from five scenes of the play were presented, Act II, Scene 1, Act III, Scene 1; Act III, Scene 2; Act IV, Scene 3; Act V, scene 5. Dana Kelley made the introductory announcements.

The cast of characters and the stage management were as follows:

Julius Caesar	Richard Clark
Marcus Antonius	Howard Pecker
Popilius Lena	Lawrence Hunt
Marcus Brutus	Malcolm Stewart
Cassius	Leslie Stewart
Casca	Lars Sandberg
Trebonius	Albert Ohlman
Decius Brutus	Frederick Cole
Melettus Cimbier	William Clark
Cinna	Arnold Walker
Volumnius	Rupert Ferguson
Clitus	Henry Small
Varro	Rupert Ferguson
Claudius	Marshall Fay
Strato	Lawrence Hunt
Lucius	Winthrop Dolan
Dardanius	Marshall Fay
First citizen	Hubert Bernard
Second citizen	Norman Ash
Third citizen	Ralph McAdams
Fourth citizen	Henry Small
Stage manager	Malcolm Jones
Assistants	Edward Sexton, Arthur French
Electrician	George Salyer
Incidental music	Frederick Cole

A Cum Laude society has been organized, composed of those pupils whose average for the first quarter is at least a B+. Membership for this quarter is as follows Elizabeth Ramsdell, Frances Tompkins, Harold Gray, Hazel McKenzie, Ruth McLaughlin, Marion E. Smith, Gwendolen Windle, William Wait, Elizabeth Comstock, Martha Salice, Dorothy Smith, Constance Bird, Betty Brown, Richard Clark, Grace Hight, Dana Kelly, Marguerite Merrill, Jean Ryan, Malcolm Stewart, Edith Plummer, Ruth Gates, Hester Harrington, Elizabeth Kimball, Dorothy Nutter, Jeannette Smith, Constance Williams, Harriet Fitzgerald, Anna Salice, Fannie Warren, Virginia Farnham.

Marguerite Merrill received an A in every subject. She is a member of the Sophomore class, in the college preparatory group.

"COL." SCOTT INSANE, DOCTORS DECLARE

Was Arrested After Swindling Robert Fogg

"Col." Charles W. Scott of Boston, whose fountain pen and check book landed him in jail, whence he was transferred to the New Hampshire State Hospital, has been declared insane by doctors at that institution.

Scott stirred New Hampshire last summer and had the police in all parts of New Enpland looking for him after borrowing an automobile from a woman in Lebanon, along with her French chauffeur, and writing a couple of bad checks which he gave to Aviator Robert Fogg of Concord after an airplane tour of northern New England.

He was finally arrested in Springfield, and after being arraigned was sent to jail to await trial. Because of wild tales he told he was taken to the hospital for observation.

Scott first appeared in New Hampshire at Lebanon where he borrowed the machine and chauffeur of Miss Ida Labby, saving he wished to go to Boston after his own machine. He went to Hampton Beach, where he met Fogg, and he told the aviator he was a British ace, and made arrangements for a trip to Vermont and Maine. While on these trips he would leave his seat in the plane and walk around on the wings and do a few daredevil stunts "merely for a little exercise."

In payment for the trips, he gave Fogg two checks on the State Street Trust Company of Boston, one for $100 and the other for $25.

BOARD OF TRADE MEETS TUESDAY

The next regular meeting of the Board of Trade will be held next Tuesday evening, Dec. 6, in Lyceum Hall. There will be an interesting talk on fundamentals of town government, a general discussion and the opening plans made for a membership drive. The matter of changing the name of the organization will also be discussed.

NEWSY PARAGRAPHS

The Christmas seals of the Massachusetts Tuberculosis League will be sold by school children. They may be obtained at the Health Centre rooms from 10 to 1 and 3:30 to 4:30 from Mrs. Ryan.

Be sure to visit the flower table at the Ladies' Friendly Bazaar, Unitarian Church, Tuesday, Dec. 6 and find a variety of cut flowers and plants for the home.

Mr. William H. Weldon, who has been in the hospital for five weeks since undergoing an operation, returned to town this week. He is now able to be out of doors.

Before buying your Christmas presents, call on Bergstrom the Upholsterer, and select a mirror or footstool at low price. n18-4t

Mr. and Mrs. Whitelaw Wright (Miss Marion Kendall) of Albany, N. Y., are the parents of a son, born Thanksgiving morning.

A deposit will hold any article in our store until Christmas. E. H. Butterworth. Nov. 11-tf

Dr. Ralph A. Manning will move this week from his Mt. Vernon street residence to No 77 Church street, the house formerly occupied by the Community Kitchen adjoining the Winchester Chambers.

To Our Customers:-

We would remind our customers that the weather is under no man's control and that the recent storm has indicated that many homes are not provided for the unusual things that occur due to the weather. This is particularly true concerning the lighting of the home and the store. Would it not be well to install some gas lighting for your use which could be used at any time or in emergency. We are giving the best service possible under the present conditions.

Arlington Gas Light Co.
527 MAIN STREET, WINCHESTER
Tel. Winchester 142

ONLY ONE ACCIDENT IN STORM

Only one accident was reported here during the heavy storm. William Linehan, 33 years of age, falling on the icy steps at the railroad station Monday morning. He was attended by Dr. Sheehy and treated for cuts about the head, afterward being taken to his home on Shepard court in the police car.

There were many near accidents, several tree limbs falling on automobiles, but so far as known, other than some broken tops and side windows, no serious damage was done these cars.

Although many pedestrians narrowly escaped being hit by falling tree limbs and wires, all were fortunate, and no one was hit to be hurt.

SPECIAL! SPECIAL!

Important news of the Cameo Girl is to the effect that several exceptionally remarable choruses have been added at the last minute. If by any means you have failed to be attracted by the bevy of beauty and wonderful specialties, please note that the "Paddle Addle Chorus" has been added. This is a mixed group of dancers in up-to-date steps. Still another late addition is the "Carnival Chorus," a mixed group of signers which will lend strength and volume to the singing. By the way—our efficient Kenneth Caldwell will take charge of the ushering.

ANNUAL MEETING

Dec. 2, 1921

The annual meeting of the Stockholders of the Winchester National Bank of Winchester, Mass. for election of directors, and to transact any other business which may come before the meeting will be held in its banking rooms Tuesday, Jan. 10th, 1922 at 8 o'clock P. M.

EDWARD R. GROSVENOR, Cash.

Massage, residential treatments, for appointment call Miss Rena Schlesinger, University 6618-R. d2-1m

For Your Convenience

We operate two linotypes, two cylinder presses, four jobbers including a Miller automatic, two folders, one stitcher and other modern machines. Commercial printing since 1880 at the STAR OFFICE.

Taxi Service
DAY AND NIGHT
William A. Ayer
Stand at Wedgemere Sta.
Residence, 62 Water St.
Phone Winchester 606-M

OLD NEW ENGLAND DINNER

Mr. and Mrs. Robert V. McGuinity of 930 Harrison street, Flint, Mich., gave a good old fashioned New England Thanksgiving Day dinner in honor of their daughter Theresa's friend, Mr. Du Pont, son of Mr. DuPont, the president of the General Motor's Corp.

Included in the invited guests were Harrold Walden and Thomas L. Mogan, formerly of Woburn; Anthony T. Cullen, a former well-known Winchester boy and a member of the Flint Auto Club, of which Mr. McGuinity is a well-known member.

Miss McGuinity is private secretary for the purchasing agent of the Buick Motor Company, in which Mr. Du Pont's father has placed him to learn the automobile business from the bottom up.

Billie Haig's well-known orchestra from Saginaw gave some well-known pieces during the afternoon and evening.

ENGAGEMENT ANNOUNCED

Mr. and Mrs. L. H. Goddu announce the engagement of their daughter, Aleda, to Mr. Paul C. Marston of East Brownfield, Me.

The Best in Boston

"What is the best editorial in Boston?" one of New England's most widely known university professors of English asked his class last Winter, and answered the question himself.: "Uncle Dudley in the Boston Globe."

Make the Globe your Boston newspaper. Order the paper regularly from your newsdealer or newsboy.

BOOKS

Are the most useful gifts for Christmas. You will find the largest and best assorted stock of New Books, as well as the old favorites, now on our counters.

We invite special attention to our great up-to-date department of *Children's Books*.

Our Catalogue of 2,000 bargains is ready.

Here are a few samples—

Browning Year Book. True thoughts, good thoughts, thoughts fit to treasure up. Selections for every day in the year, from the prose and poetry of Robert Browning. By C. M. T. 16mo. Limp leather. E. P. Dutton Co
Reduced from $1.50 net to 65 cents

Perennials. Selections from the writings of Rt. Rev. Phillips Brooks. Arranged for each day of the year. 16mo. Limp leather. E. P. Dutton Co.
Reduced from $1.50 net to 65 cents

A Year Book of Colonial Times. Compiled by Rev. Frederick S. Sill. 16mo. Limp Leather. E. P. Dutton Co.
Reduced from $1.50 net to 65 cents

Emerson Year Book. Selections for every day of the year, from the essays of Ralph Waldo Emerson. By A. R. C. 16mo. Limp leather. E. P. Dutton Co.
Reduced from $1.50 net to 65 cents

Richard Henry Dana, Jr. (Author of Two Years' Before the Mast) Speeches in Stirring Times, and Letters to his Son. Edited, with introductory sketch and notes, by Richard H. Dana, (3d). 8vo. Portraits. Houghton Mifflin Co.
Reduced from $3.50 net to $1.65

Crowthers, Samuel McChord. Collected writings in six volumes. Bound in full limp leather, gilt stamp side and back. Contents: The Gentle Reader, The Pardoner's Wallet, Among Friends, by the Christmas Fire, Humanly Speaking, and Pleasures of an Absentee Landlord. Reduced to $12.00

English Hours. By Henry James. With illustrations by Joseph Pennell. 12mo. Houghton Mifflin Co.
Reduced from $2.00 net to $1.00

The Intimate Life of Alexander Hamilton. Based chiefly upon original family letters and other documents many of which have never been published. By Allan McLane Hamilton. With illustrations and facsimiles. 8vo. Duckworth & Co.
Reduced from $4.50 net to $2.15

Winter Journeys in the South. Pen and Camera impressions of men, manners, women, and things, all the way from the Blue Gulf at New Orleans through fashionable Florida Palms, to the Pines of Virginia. By John Martin Hammond. 8vo. Illustrated. J. P. Lippincott & Co.
Reduced from $3.50 net to $1.65

Roman Holidays and Others. By W. D. Howells. 12mo. Illustrated. Harper & Bros.
Reduced from $2.00 net to 75 cents

In the Old West. By George Frederick Ruxton. As it was in the days of Kit Carson and the "Mountain Men." 12mo. Outing Publishing Co.
Reduced from $1.25 net to 60 cents

My Tropic Isle. By E. J. Banfield. 12mo. With 31 illustrations. T. Fisher Unwin.
Reduced from $2.00 net to 85 cents
A delightful account of residence on the most fascinating and most desirable Island on the Coast of North Queensland.

Picturesque Sicily. By William Agnew Paton. 8vo. Illustrated. Harper & Brothers.
Reduced from $3.00 net to $1.50

The Lives of Dr. John Donne, Sir Henry Wotton. Mr. Richard Hooker, Mr. George Herbert, and Dr. Robert Sanderson. 12mo. By Izaak Walton. 16mo. Scott Thaw Co.
Reduced from $2.00 net to 85 cents

The Lion Hunter. By Ronaleyn Gordon-Cumming. In the days when all South Africa was virgin hunting field. 12mo. Outing Publishing Co.
Reduced from $1.25 net to 60 cents

Hunting in the Yellowstone. By the Earl of Dunraven. On the trail of the Wapiti, with Texas Jack in the Land of Geysers. 12mo. Outing Publishing Co.
Reduced from $1.25 net to 60 cents

We are located only one door from Washington Street in the center of the shopping district on a two-way street, plenty of room for automobiles; quiet spacious salesroom, and the best of service at your command with the largest stock in New England of standard and current books.

DeWOLFE & FISKE COMPANY
The Archway Bookstore
Telephone Main 972 20 Franklin Street, Boston, Mass.

The Winchester Star

THEODORE P. WILSON, Editor and Publisher: WINCHESTER, MASS.

SINGLE COPIES, SEVEN CENTS
Left at Your Residence for One Year
The Winchester Star, $2.50, in advance

News Items, Lodge Meetings, Society Events, Personals, Etc., sent to this Office will be Welcomed by the Editor

Entered at the post-office at Winchester, Massachusetts, as second-class matter.

TELEPHONE NUMBER 29.

DAILY PHILOSOPHY

Among the good things you should keep on hand for ready use, is patience.

So people think they can be unnecessarily disagreeable and get away with it, but they cant.

Even contractors are now engaged to widen streets.

Kicking a man when he is down may be one way of making him get it, but it is not the best way.

A contract is much like a cat it always has some sharp clause in it.

Sharpen your axe.

Did you ever know before how much you loved trees?

Who is the most popular man in town? Ed Sanderson.

As soon as we get our trees cared for let us plow our sidewalks and give those of us who have to walk a chance.

The brilliant, beautiful Winchester Laundry building was a source of envy to many.

Those fancy candles you bought to match the new wall paper didn't burn so bad after all.

The smallest twig, falling from the top of the tree, made as much noise as the collapse of the house next door around 2 a. m.

With between 500 and 600 telephone lines out of commission this week there has been a noticeable improvement in "personal service."

The STAR in common with all other suburban newspapers has had a week of difficulty in preparing and publishing this issue. From Saturday until late Wednesday night linotypes and presses were idle, the greatly needed electric current being shut off for fear of fatal accidents due to fallen wires. Of necessity this has curtailed production and news, which, under the unavoidable circumstances, we know our readers will pardon. So far as possible matter has been set in Boston offices, but it has been impossible to handle much matter ordinarily cared for by our own mechanical staff.

We print this week an appeal for funds for the Salvation Army. Winchester people are called upon to assist in this national work by leaving such sums as they can contribute in the boxes to be placed in the centre stores. The Salvation Army is trying to raise $200,000, not for extension work, but merely the bare amount necessary to enable it to carry on the present institutions and work it is doing. By obtaining a fund of this size, it will be able to release one-third of its workers, who have been giving their time to pan-handling and raising funds through visits to the saloons, etc. The saloon, by the way, being a thing of the past, cuts off one of their chief sources of revenue. The calls for help the Army is receiving now, and which will increase as the winter comes on, will tax its resources to the utmost. If ever its work was required, now is the time.

The sole topic of conversation during this week has been in connection with the big storm. Never within the memory of any resident has our town experienced weather of this nature in such continued and exceptional form. During the day Monday one could watch the ice grow hourly on the twigs outside the windows. This ice added tons of weight to trees and poles, and the only things that saved whole trees from crashing to the ground was that it grew proportionately, and the smaller branches gave way first, relieving the bigger branches and the trunk. The important damage done was to the largest trees; the trees that have grown for centuries in attaining their majestic beauty. It is feared that most of the trees are irreparably ruined. Many will have to be cut down and others will never regain their former beauty. Winchester was particularly fortunate in its big elms. They were planted many years ago by the earliest settlers, and we have been fortunate in our town officials and residents in that they always recognized their beauty and worth and lent every effort toward their preservation. If these slow growing trees are replaced at once even, it will take a generation before the new growth approaches the old trees in beauty, and probably the younger generation will never again see our elms as they were last summer.

BIRTHS

The following births have been taken place at the Winchester Hospital:

To Mr. and Mrs. Thomas McGarry of 4 White street, a son.

To Mr. and Mrs. Harry L. Mitton of 26 Lloyd street, a son, Parker B. Mitton.

To Mr. and Mrs. John Peterson of 91 Irving street, a son.

ONE LESSON FROM THE ICE STORM

—is—

"We must face the incredible," not alone as individuals, but as communities.

You ought to realize a safeguard for individuals.

WILLIAM W. HILL, Agent
The Northwestern Mutual Life Insurance Company
79 MILK ST. Boston
Phone Main 5760 Winchester 418

CHRISTMAS T. B. WORK

The seals for the advancement of Tuberculosis work will be on sale this week.

The work done by our local branch of the T. B. Association for the past six months in Winchester, has included providing women to help in households where there are extreme cases of illness, sending milk to patients and to under nourished children in these families—Procuring warm clothing and heating bottles for out of door patients.

June 1st the association in Winchester had a working balance of $454.12 by January 1st we shall have less than $100.00 which must tide us over until we receive the returns from the sale of Christmas seals.

The Association is doing such good work here in Winchester we feel the public will certainly give its hearty support by generously buying the Christmas Seals .

Remember it is possible to stamp out Tuberculosis as successfully as has been done in the case of small pox.

Please help to reduce this menace in our community. Buy seals and you have done your part in a wonderful work for humanity.

LEGION GENEROUSLY REMEMBERED

The local Post of the American Legion has been generously remembered by gifts from the towns people in the last few months. Among the recent donations are the following:

A leather couch presented by Mr. Stillman P. Williams of Highland Avenue; a stuffed heron and a deer's head presented by Mrs. William F. Edlefson of Pine street; an electric piano lamp presented by one of the Legion's own members, Mr. George F. Young; a leather covered settle presented by one of our gold star mothers in memory of her son.

These gifts add materially to the attractiveness and comfort of the Legion home, and make the furnishing of the down-stairs room quite complete.

Best sirloin steak, 48c; hams, whole or half, 25c; sliced ham, 45c; bacon by the strip 28, sliced 35c; fresh pork, 22c lb; deerfoot sausage, 40c; arlington sausage, 35c; home made sausage meat 28c lb, at Blaisdell's Market, Tele. 1271.

FORMER RESIDENT DIES

Mr. John F. Marshall, a former resident of this town, passed away at his home in Bow, N. H., on Tuesday after an illness of a few days. He was a native of Maine and passed the larger part of his life in Rockland. Besides his widow, he leaves three children, Mrs. Hazen D. Frost of Pasadena, Cal., Miss Helen R. Marshall of Bow, N. H., and Maynard C. Marshall of Woburn. The funeral services are to be held at Concord, N. H., and the interment will be in Wildwood cemetery.

METCALF UNION ENTERTAINMENT

The Metcalf Union held their annual entertainment the night after Thanksgiving. Miss Phylis Tutein sang two solos, and Miss Barbara Walters played two cello solos. A play entitled "The Boob" was presented whose cast included the following members of the Metcalf Union. Miss Dolly Maddocks, Messrs. Clinton Mason, Hall Gammage, Ralph Symmes and James Joslin. Dancing followed, music furnished by the "Juvenile Four" orchestra.

The door receipts will be used by the young people for philanthropic work which they are interested in.

RECEPTION

Mrs. Annie Bennett, Div. Officer of Sons of Veterans, was tendered a reception last Friday evening in G. A. R. Hall by Auxiliary 43. Members of the Grand Army, Sons of Veterans and members from the different Auxiliaries of surrounding towns with Treasurer Mrs. Margaret Watters, were guests of the evening. During the evening vocal selections were rendered by Mrs. Mary McGrath and solo dancing by Miss Anna A. Stetch by dancing by Miss Anna Evans. A sketch by Auxiliary 43 entitled "The Batcheldor's Dream" was a very interesting affair of the evening. Mrs. Bennett was presented with a very beautiful leather overnight case, a gift from the Auxiliary.

EDISON COMPANY UNDER BIG HANDICAP

By L. D. Gibbs

The electric light and power service of the Boston Edison Company suffered the worst interruptions in its history as a result of the storm which began last Sunday night.

In the suburban cities and towns served by the company the sleet began forming on wires and trees late Sunday afternoon gradually getting worse until Monday morning.

The weight of the ice broke limbs from trees, in fact bore down whole trees themselves, some as large as a foot in diameter, while the falling limbs, many of them over 6 inches in diameter, carried down other wires onto the commercial circuits of the company.

The service in Boston escaped the storm in good shape, and there were almost no interruptions in Dorchester, South Boston, East Boston, Milton and some parts of Roxbury.

In general the city and town officials in charge of the electric light and power distribution ordered the company to discontinue electric service as the falling trees made conditions uncertain until the lines could be cleared.

Big gangs of men began work early, starting out over the main trunk lines and the branches, restoring service as rapidly as possible.

It is impossible to estimate the cost of the damage but it is insignificant compared to the severity of the storm. The generating stations and sub-stations of the company were in no way affected by the storm.

MILK CHART FOR NOVEMBER, 1921

Published by the
WINCHESTER BOARD OF HEALTH

The bacteria count in this chart gives the number of bacteria found in one c. c. taken from the center of the sample after it had been well shaken. It should be remembered that another c. c. taken from the same sample might give a somewhat different count, but the difference would rarely, if ever, exceed 10 per cent.

Dealers and Producers	Destination	Fat Content Legal Standard 3.35	Total Solids Legal Standard 12.00	Pasteurized	No. of Bacteria per C. C.	Where Produced
Edward W. Chase, 173 Forest Street, Winchester, Mass.	Market	4.20	13.02	No	30,000	Forest Farm, Winchester, Mass.
John Day, East Woburn, Mass.	Market	4.15	13.12	No	90,000	East Woburn, Mass.
Wm. Fallon & Sons, Stoneham, Mass.	Market	3.90	12.82	No	230,000	Parkway, Stoneham, Mass.
H. P. Hood & Sons Co., Charlestown, Mass.	Market	3.60	12.24	Yes	20,000	Littleton, Lancaster and Mountorne, N. H.
H. P. Hood & Sons Co., Charlestown, Mass.	Grade A	3.75	12.40	Yes	2,000	Littleton, Lancaster and Mountorne, N. H.
J. J. Mulkerin, West Medford, Mass.	Market	3.50	12.00	No	260,000	West Medford, Mass.
W. F. Noble & Sons Co., Winter Hill, Mass.	Market	4.00	12.58	Yes	10,000	Barre, Vt.
W. F. Noble & Sons Co., Winter Hill, Mass.	Grade A	4.00	12.66	Yes	1,000	Wells, Me. & N. Falmouth, Mass.
C. E. Perkins, Winchester, Mass.	Raw	4.20	13.06	No	23,000	99 Cross St., Winchester, Mass.
C. E. Perkins, Winchester, Mass.	Pasteurized	3.60	12.24	Yes	3,000	99 Cross Street, Winchester, Mass.
John Quigley, Wendell Street, Winchester, Mass.	Market	4.20	13.04	No	26,000	Wendell Street, Winchester, Mass.
Fred Schneider, Mishawum Farm, Woburn, Mass.	Market	3.70	12.10	No	124,000	Mishawum Farm, Woburn, Mass.
S. S. Symmes, Highland Avenue, Winchester, Mass.	Market	4.60	13.28	No	360,000	Highland Avenue, Winchester, Mass.
D. Whiting & Sons Co., Charlestown, Mass.	Market	3.75	12.24	Yes	56,000	Wilton, N. H.

The above names are arranged alphabetically, not in order of quality of milk.

Certain brands are not listed in this chart because they have been analyzed by competent authorities or are sold in Winchester in negligible quantities.

Have you made payments on your Christmas Club each week?

DECEMBER 10th is the

last day that we can receive payments on the 1921 Club.

1922 CLUB

is now open for Membership.

WINCHESTER NATIONAL BANK

7 CHURCH STREET

WINCHESTER, MASSACHUSETTS

Banking Hours
8 a. m. to 3 p. m. Saturday 8 a. m.. to 12 m. and 7 to 9 p. m.

Telephones
Winchester 1320 / 1321

SELECTMEN'S MEETING

November 29, 1921.

The Board met at 7:30 P. M. Present Messrs. Blackham, Bond, Bryne and Willey. In the absence of the Chairman Mr. Willey was appointed Chairman pro tempore.

Licenses 1921 Explosives and Inflammables: A license was granted to Mrs. Lilla W. Sanderson, 2 Dix street, Winchester to store gasoline in an underground tank of a capacity not to exceed 500 gallons at the rear of the Lyceum Building, Winchester. Same is effective for one year unless sooner revoked. No one appeared at the hearing called at 7:45. The granting of the license was recommended by the Chief of the Fire Department.

Street Lights: A letter was received from the Edison Elec. Illg. Co. acknowledging the Board's letter requesting that street lights be turned on in the early morning at 5 A. M. and be extinguished one-half hour before sunrise from Nov. 23, 1921 to March 22, 1922 inclusive.

Surface Drainage Canal St: A letter was received from the Eastern Felt Co., thanking the Board for "the prompt attention given to this company's request that the matter of surface drainage conditions on Canal street be investigated." The letter also asks that the acceptance of the rest of Canal street be included with the approval on surface drainage in the budget for 1922. This matter was laid over pending an estimate from the Town Engineer as to the cost of taking care of the surface drainage on this street in accordance with his and the Supt. of Streets' recommendation under date of November 18th.

Acceptance of Streets: The report received from the Town Engineer in regard to the application of the Betterment Act in the acceptance of streets in nearby towns was read and the matter was laid over until the next meeting.

The meeting adjourned at 10:40 P. M.

George S. F. Bartlett,
Clerk of Selectmen.

NEWSY PARAGRAPHS

Bring in your old lamp bulb and ten cents for a red bulb for Xmas. Sanderson the Electrician.

You are sure to find something on your Christmas list on the Men's table at the O. E. S. Fair.

Have just received another lot of very dry, heavy, fireplace wood in maple and oak. Parker & Lane Co. Tel. 162. 1t

Have you made payments on your Christmas Club each week? Winchester National Bank, 7 Church street, Winchester, Mass.

The Saturday afternoon performance of the "Cameo Girl" is not a dress rehearsal but a regular Matinee. Get your tickets now at the Star Office.

Wonderful Christmas Gift

LATREMORES Fountain Pen

Self Filling and will Not Leak

Without doubt the highest class pen made.

Telephone 749-W Winchester for representative who will call and exhibit samples after school hours.

Your old pen taken in exchange.

Also complete line of gold and silver pencils.

LATREMORES FOUNTAIN PEN EXCHANGE
ESTABLISHED 1904
101 Tremont St., Boston, Mass.

NEWSY PARAGRAPHS

Come to Town Hall December 29th. Cabaret, dancing and refreshments included in price of ticket.

Have just received another lot of very dry, heavy, fireplace wood in maple and oak. Parker & Lane Co. Tel. 162. 1t

Beading and embroidering dresses and suits our specialty. Original designs for each customer. Call Win. 1009-M. 1*

December 10th is the last day that we can receive payments on the 1921 Club. Winchester National Bank, 7 Church street, Winchester, Mass.

Don't forget the date of the Fortnightly Dance at Town Hall December 29th. Fine music, cabaret and dancing. Tickets $1.50.

Holophane Lens comply with laws in every state. Get yours now. Kimball and Earl. tf

White celery, 18c; pascal celery, 25c; spanish onions, 9c lb; small onions, 6c; large onions, 9c; spinach, 30c pk.; green house lettuce, 2 for 15c; ice berg lettuce, 15c ea.; yellow turnips, 10 lbs for 25c; brussell sprouts, mushrooms, 55c lb; grape fruit, 4 for 25c; oranges, 48c doz.; cranberries, 22c qt. at Blaisdell's Market, Tele. 1271.

SALVATION ARMY
LAST CALL FOR HELP

A group of 100 men, of which I am one, have been working for five weeks to raise sufficient funds to maintain the Salvation Army in its work for the coming winter. We are still short of our goal, and unless more money is available some of their needed work will have to be curtailed. Col. MacIntire has asked me to appeal to the residents of Winchester. Boxes have been distributed in many of the stores or contributions may be left at the Winchester Star office, or sent to 12 Prospect Street. Be as generous as you can; no contributions are too small to help.

E. B. BADGER.

CANDLES

Replace those fancy ones you used up at

WILSON the STATIONER'S

New Delicatessen Kitchen

Now in full operation—on the top floor, high above the street—airy—light—clean. We use best materials only—prepared by experienced chefs.

BOILED HAM, Lb, **$1.00**
From the fanciest ham obtainable. Boiled in the old-fashioned way—not steamed. A purchase once will show you the great difference between an old-fashioned Boiled Ham and a Steamed Ham. OUR LEADER.

FISH CAKES.....Doz. **40c**
(With plenty of fish)

SALADS
All the popular varieties.

Delicatessen Products
in endless variety—perfectly cooked and appetizingly prepared.

CHICKENS
Now at their best—freshly killed and freshly roasted. We suggest that it might be well to order these ahead, as we will have a large demand for them.

BOSTON BAKED BEANS
Hot from our ovens, on sale Friday afternoons and Saturdays. We, of course, also make
BROWN BREAD
with or without raisins.
Please order early.

Cobb, Bates & Yerxa Co.
87-89 CAUSEWAY ST.
BOSTON

SOMETHING ABOUT THE
Systematic Saving System

SHARES:

The unit of the Co-operative Bank is the Share, having value, when full paid, of two hundred dollars. The amount of each share is one dollar each and every month until such payments, TOGETHER WITH THE SEMI-ANNUAL DIVIDENDS, amounts to two hundred dollars.

Whenever a series of shares becomes fully paid ($146 a share), the value ($200) is paid to the shareholder; or, at the option of the directors, if the shareholder so elects, a matured share certificate will be issued, and the shares may continue as matured shares, subject to withdrawal or retirement as provided in the statutes. One person may hold in his own name FORTY unmatured, TEN matured and TEN paid up shares.

ARE YOU A SHAREHOLDER?——IF NOT, WHY NOT?

WINCHESTER CO-OPERATIVE BANK
11 CHURCH STREET

FRANK A. LOCKE PIANO TUNER Specialist on all piano troubles. For tel. no., references, and full particulars, see business section telephone book. Office Butterworth's Jewelry Store Tel. 1337-M

HELP WANTED

WANTED General housework girl; 3 in family; no up-stairs work. Tel. Win. 1045-M. 1

WANTED A competent second maid. Best of references required. Address Box 19 Star office. 1t

WANTED Girl to take care of baby afternoons and evenings. Must be over sixteen. Mrs. Edward V. French, 6 Park Ave. 1*

WANTED Reliable person to care for child of three, mornings. Protestant. Tel. 715. 1*

CAMPBELL AGENCY, 98 Franklin street, Stoneham, Tel. 228-M. Hotel, domestic, day help, also 2 chauffeurs experienced. 1*

WANTED Efficient second maid wages $12 week. One who can go home nights prefered. Also second maid from 7:30 to 2:30 week days. Address Box 21 Star Office. 1t

FOR SALE

FOR SALE Second hand furnace 18 in. fire pot; second hand No 8 Crawford Range; 3 burner Kerosene oil stove with oven. Address Star office, Box 18. 1t

FOR SALE Seasoned hard wood, sawed to order $18 cord. M. J. Flynn, 29 Richardson street, Winchester, Tel. 648-M. 1*

FOR SALE Horses $75 and upwards. Horn Pond Ice Co., Woburn. 1t

FOR SALE Mahogany Sideboard modern in good condition. Tel. Win. 220. 1*

FOR SALE Almost new dress suit size 38. Tel. Win.747-M. 1*

TO LET

TO RENT 6 room furnished flat to rent for winter, 12 min. walk to Winchester Station, $85. 1t

TO LET Two stores 18 and 25 dollars a month. Apply S. B. Goddard and Son, 2 Mt. Vernon street, Winchester.

TO LET—Apartment, 6 rooms and bath at 30 Cross street. Apply S. B. Goddard and Son, 2 Mt. Vernon street, Winchester.

FOR RENT Furnished in one of best locations in Winchester, for winter and possibly longer, 7 room single house, modern in every detail. With or without garage. Rent reasonable to right parties. Inquire 7 Rangeley. 1*

TO LET Single room with board. Box 20 Star Office. 1t

TO LET Nicely furnished room with private lavatory. Box 23 Star office. 1t

FOR RENT—Attractive well furnished comfortable room. Very convenient to trains. Box 25, Star office. 1*

FOR RENT Attractive well furnished comfortable room. Very convenient to trains. Inquire at Star Office. 1*

LOST AND FOUND

FOUND—A gray cat, white on face and neck. Tel. Win. 95. 1t

FOUND—About one week ago, an all black angora kitten. Tel. Win. 1016-J. 1*

MISCELLANEOUS

SMART GOWNS and Waists. Made to order. Moderate prices. Expert Remodelling. Miss Alston, 12 West street, Room 712. Tel. Dewey 1795-M. Bigelow Kennard Bldg. 1*

WANTED—By capable woman, second work or general work. No washing or ironing. Good references. Address Box 19 Star office. 1*

WANTED—Position as attendant for an invalid or would accomodate taking care of children during the day or evening. Phone Win. 977-W. 1*

Tree surgery and remover. Work done by best tree surgeons. North Shore Foresters. Address Box D3, Star Office. 1*

WANTED—Garage in vicinity of Church and Bacon street or Fletcher street and Church street. Tel. Win. 442. 1*

POSITION WANTED—Do you want a girl to stay with children evenings? Apply to Box 22 Star office. 1*

WANTED—I will pay $4 a week for girl, to help with housework 6 mornings a week. Tel. 917-R. 1t

WANTED WORK BY DAY—By a first class seamstress capable of doing cutting and fancy embroidery. Phone Woburn 338-M. 1*

BUY AND SELL your home thru the Chas. G. Clapp Company, 294 Washington street, Boston. The Company that brings quick results. All sales financed free. Local Agent Wallace L. Dow, 15 Federal street, Woburn. Phone Woburn 51571. D 2-2t

CARD OF THANKS

We wish to express our sincere thanks to our friends and neighbors for their kindness and sympathy in our recent bereavment through the death of Mr. Patrick Boyle.

MR. and MRS. WILLIAM KING
MR. THOMAS BOYLE

Have just received another lot of very dry, heavy, fireplace wood in maple and oak. Parker & Lane Co. Tel. 162. 1t

FROM THE MASSACHUSETTS FORESTRY ASSOCIATION

A Word of Warning

The disaster to the forest, orchard, shade and ornamental trees, in Massachusetts caused by the recent storm, has brought forcibly to the attention of the public the value of our trees. Like many other blessings we don't appreciate them until they are gone.

The damage is great and widespread. Thousands of trees are broken beyond recovery. Many thousands can be reclaimed by proper repair. Since the ice has fallen the actual damage in many cases will be found to be less than first appeared. Broken limbs should be removed at once, but there is no need for haste in the removal of stubs since the sap is not flowing. It is better to wait, in such cases until the work can be done properly.

This is a great opportunity for the untrained tree repair man, who poses as an expert. Beware! Do not engage anyone to repair your trees without first consulting your local city forester or tree warden.

The removal of large broken limbs is not any easy task. and the inexperienced person may easily do more damage to the tree in removing such limbs than the ice has done. Here are some suggestions worth following:

1. When removing large limbs be sure to make a cut on the underside of the branch about a foot from the trunk before cutting on top. This is to prevent the limb from stripping the bark from the trunk as it falls. The remaining stub can be removed later.

2. Saw the stub off close to the trunk, and paint the scar. The painting is done to protect the wood from the weather, insects and fungi, not just for appearance sake.

We suggest that the wounds be covered with shellac now, followed in the early Spring with a coating of tar paint. The paint may be used now, but the operation should be repeated at least once a year if it is to be effective.

3. Old trees badly broken had better be sacrificed and new ones planted unless there is a sentimental or historic value attached to them. Proper tree repair is expensive and it frequently happens that repair men will spend more money on an old disfigured snag than it is worth.

The value of a shade tree has been determined in many ways and this simple formula has been derived: An average shade tree is worth one dollar per square inch of cross-section at breast height.

For instance a tree one foot in diameter at that point (4½ feet from the ground) contains in section 113 square inches and is worth $113.00. This is a practical rule which is fairly accurate.

Many people who have never done so before will want to repair their own trees. It is not possible in an article like this to cover even the most essential points in this work. We would advise such persons to write to the Division of Publications. U. S. Department of Agriculture. Washington, D. C., for Farmer's Bulletin 1178 entitled "Tree Surgery." For persons desiring to purchase a book on this subject we recommend "Practical Tree Repair" by Peets as one of the best.

Be sure to visit the flower table at the Ladies' Friendly Bazaar, Unitarian Church, Tuesday, Dec. 6 and find a variety of cut flowers and plants for the home.

New Fall note paper—all textures. Wilson the Stationer.

GRADUATE NURSE

Has a pleasant room for an elderly lady, in modern home in Stoneham; terms reasonable; references exchanged. BOX 24, Winchester Star

SUNDAY SERVICES

FIRST CHURCH OF CHRIST SCIENTIST

Service in the church building opposite the Town Hall, 10:45 a. m.

Sunday, December 4th. Subject, "God the Only Cause and Creator."

CHURCH OF THE EPIPHANY

ALL SEATS FREE

Rev. Murray W. Dewart, rector, 3 Glengary. Tel. 831-M. Deaconess Lane, 34 Washington street. Tel. 487-W.

2nd Sunday in Advent.
9:30 A. M.—Church School.
11:00 A. M.—Kindergarten.
11:00 A. M.—Holy Communion and Sermon.
12:30 P. M.—Senior Girl's Class.
4:00 P. M.—Young Peoples Service.
4:45 P. M.—Rector's Class.

Special attention is called to change of time in afternoon services.

Tuesday, 9:30 A. M.—Holy Communion.

10:00 A. M. All Day Sewing Meeting. Box luncheon.

Wednesday, 6:30 P. M.—Postponed Parish Supper.

WINCHESTER UNITARIAN SOCIETY

George Hale Reed, Minister. Residence, 8 Symmes road. Tel. 0208-M.

Public service of Worship at 10:30. Mr. Reed will preach. Subject of sermon, "What of the 'Known Soldier' of War and Peace?"

Kindergarten meets at 10:30.

Sunday School will meet at 12. New pupils welcome in all grades.

The Metcalf Union will meet in Metcalf Hall at 12.

Meeting under the auspices of the Laymen's League in Unity House, Park Square, at 7.

Tuesday, Dec. 6, Holiday Bazaar of the Ladies' Friendly Society. Meeting of the Executive Board at 11:30 A. M. Luncheon, 12 to 2 P. M. in charge of Mrs. C. H. Symmes, Mrs. A. D. Rogers and Mrs. W. E. Beggs.

METHODIST EPISCOPAL CHURCH

Rev. A. B. Gifford, Minister. Residence, 17 Myrtle street. Tel. 1232-W.

10:30 A. M.—Morning Worship with Sermon by the pastor. Subject "Remember the Sabbath Day". The Fourth Commandment. Music by Quartet. Anthems "It is I" by Fauri; and "Ever, Me" by Warren.

12:00 A. M.—Sunday School. Mr. H. B. Seller, Superintendent. Mr. V. P. Clarke Associate Superintendent. Men's Biple Class. President, Mr. A. P. Wellburn. Teacher, Mr. Alonzo D. Nicholas. Primary Department, Miss Winifred Bent. Classes for all ages. The Graded System.

6:00 P. M.—Epworth League. Ronald Hatch, president. Subject for December "The Washington Conference." Members of the League will represent countries taking part in the conference, report and discuss the proceedings. General subject "World Wide Missions." Junior League Leader, Carolyn Breen.

7:00 P. M.—Evening service of Song and Sermon. Subject "The Path of the Storm." Should electric lights not be possible other lights will be secured. It will be a lantern light service. Come with a lantern.

The Frank Club will meet with Mr. R. W. Dover, 31 Lincoln street, Wednesday, Dec. 7th, at 2:30 P. M.

The Christmas Luncheon will take place at Mrs. A. L. Brown's, 2 Black Horse Terrace, Thursday, Dec. 15th.

FIRST CONGREGATIONAL CHURCH

Rev. Howard J. Chidley, Minister. Residence, 460 Main street. Tel. 1232-R.

ALL SEATS FREE

Rev. Frank W. Merrick, D. D., formerly of Grace Church, Springfield, Mass., will preach at the morning service at 10:30.

Sunday school in three sessions: 9:30 for the Juniors, 10:45 for the Kindergarten and Primary, and 12 o'clock for the Seniors.

Young People's Meeting at 6 o'clock led by Henry L. Chapman. Subject "Christian Ideals and Disarmament." A social fifteen minutes will follow the regular meeting.

Midweek service on Wednesday at 7:45 led by Rev. Fletcher D. Parker. A duscussion on "Compulsory Investments" in which the congregation is invited to take part.

Evening worship at 7 o'clock. There will be special music by members of the Boston Symphony Orchestra, and a brief address by Dr. Merrick.

The Forum will be addressed by Mr. Albert M. Chandler of the Winchester School Building Committee, who will speak on the building program. This follows the regular morning service, and everyone is invited to remain.

Boy Scout meeting on Thursday night in the Tower Room.

The young women of the church are invited to Miss Frances Elder's Friday P. M. at 3 o'clock to hear Miss Carolyn Smiley speak on "India."

FIRST BAPTIST CHURCH

Rev. Clifton H. Walcott, Minister. Residence, 18 Glen road. Tel. 399.*

Sunday, 10:30 A. M.—Morning Worship with sermon by the pastor on, "The Pattern in a Remnant." Music by the Quartette. Subject of Children's Story Sermon, "On the Track of a Bear."

10:45 A. M.—Beginners' Department Sunday School.

11:40 A. M.—The Ordinance of the Lord's Supper will be observed.

12 M.—Sunday School with classes for all ages. Adult Topic, "Paul in Melita and in Rome." Acts 28:1-16. The Men's Class will meet in the Church Parlor and discuss, "Snake Bites and Divine Providence." Mr. Arthur E. Gates, Superintendent.

4 P. M.—Junior Society in the Vestry. Hand-work. Bible Memory-Work. Dramatising Bible Stories and other interesting features. For children from about nine years up to High School age. Mrs. Edwin B. Dolan, Junior Director.

6 P. M.—Intermediate Society. Topic, "Thy Will Be Done. (6) With My Plans." Matt. 6: 7-15. Consecration Meeting. This meeting will be led by Miss Pearl Prime's Group.

7 P. M.—Evening Worship. The pastor will begin a series of "Good Cheer" sermons for Sunday evenings during the Christmas month. There will be a series of sermon preludes on, "The Christmas Thought in Literature." The subjects next Sunday evening will be: Prelude, "Dickens Christmas Carol;" Sermon, "The Joy of the Master's Call." Special Music every Sunday. "The Joy of the Master's Call." Special Music every Sunday.

Tuesday, 7 P. M.—Boy Scouts of Troop 2 will meet in the High School Gymnasium.

Wednesday, 7:45 P. M.—Mid-week Prayer Meeting. Subject, "If Every Friend of the Church Should Help." Rom. 12. A preparation service for the Every Member Canvass to be carried out on Sunday afternoon Dec. 11th. All the Canvassers are requested to attend. At 8:30 the adjourned business meeting of the church will convene to consider further the revision of By-Laws.

Thursday, 6:30 P. M.—A Harvest Supper will be served in the Vestry to which all the members of the church and congregation are invited. There will be speaking, music and a social hour. No charge will be made for the supper but an offering will be taken to cover the expense of the evening.

Friday, 7:45 P. M.—Men's Class Recreation Night at the Park Alleys. The ladies are invited.

NEWSY PARAGRAPHS

Stocking toys a specialty at Winchester Exchange and Tea Room. Nov. 25-tf

Buy your christmas cards comfortably seated, at Winchester Exchange, all facilities for addressing and mailing. Nov. 25-tf

Mrs. Preston Pond, who has been critically ill with pneumonia, is reported as much improved.

1922 Club is now open for membership, Winchester National Bank, 7 Church street, Winchester, Mass.

Mr. Granville Richardson is seriously ill at the Hospital with typhoid fever.

Bring in your old lamp bulb and ten cents for a red bulb for Xmas. Sanderson the Electrician.

New Fall note paper—all textures. Wilson the Stationer.

WINCHESTER TRUST COMPANY
WINCHESTER, MASS.

Hours:
COMMERCIAL DEPARTMENT
Daily
8 A.M. to 3 P.M.
Saturdays
8 to 12 M.

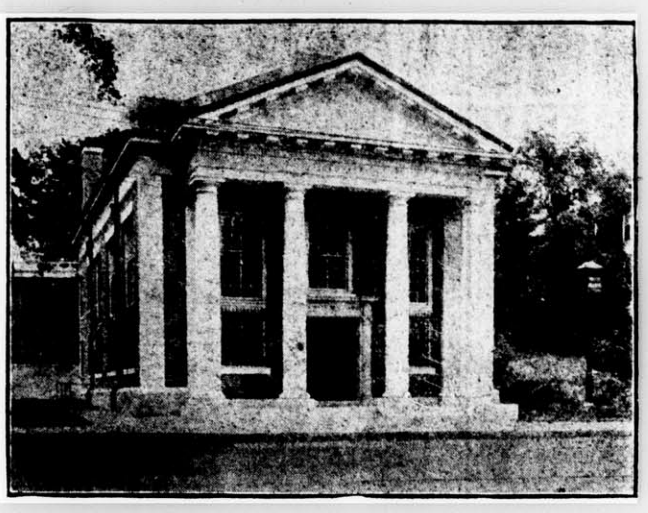

Hours:
OTHER DEPARTMENTS
Daily
8 A.M. to 4 P.M.
Saturdays
8 to 12 M. and
7:30 to 9 P.M.

CAPITAL $100,000.00 SURPLUS AND PROFITS OVER $70,000.00

SAVINGS DEPARTMENT

It may be found a convenience to carry a Savings Account in which to deposit dividends from other sources. Such an account will assist you when making your tax returns, at the same time a good rate of interest will be received on money deposited.

Deposits made on or before the first day of each month draw interest from that date.

DIRECTORS

FRANK A. COLTING, President
JAMES W. RUSSELL, Vice-Preident
FRANK L. RIPLEY, Vice-President
CHARLES E. BARRETT, Treasurer

CUTLER B. DOWNER
JERE A. DOWNS
GEORGE A. FERNALD
FREELAND E. HOVEY
RALPH E. JOSLIN
WILLIAM L. PARSONS
FRED L. PATTEE
FREDERIC S. SNYDER
CHARLES H. SYMMES

NOTARY PUBLIC
JUSTICE OF THE PEACE

T. PRICE WILSON

Star Office

We are now prepared to care for your electrical wants promptly and efficiently.

Personal attention is given to all calls and repairs and you will find our prices as reasonable as is consistant with good work.

May we not have the privilege of submitting an estimate for any work you may anticipate having done.

H. B. MACOMBER, Manager
539 Main Street, Winchester
Branch of R. M. HORNE Tel. Win. 1200

FLORIDA CALIFORNIA

TOUR Leave Boston February 13. Grand Canyon, Southern California by automobile; Santa Barbara, Del Monte, San Francisco, Salt Lake City, Colorado; 36 days. Price **$790.**

TOUR 2 Leave Boston February 7. New Orleans, San Antonio, Apache Trail, Riverside, San Diego, Del Monte, San Francisco, Grand Canyon, Colorado; 42 days. Price **$925.**

TOUR 4 Leave Boston February 17. St. Augustine, Tampa, St. Petersburg, Daytona, Palm Beach, Miami; 26 days. Price **$545.**

CRUISES
West Indies—$300 and up.
South America — $1975 and up.

The Temple Tours
65K Franklin Street
BOSTON, MASS.

WINCHESTER RIDING SCHOOL

Well Broken Horses and Ponies
Personal Supervision For All Pupils

HARRY GOOD .·. Proprietor
676 MAIN STREET
Tel. 51189 oct3,tf

CHRISTMAS SUNDAY, DEC. 25

The Highest Quality at the Lowest Possible Price

Below a definite figure there can be no quality. Above a certain price value returns cease.

Value is a matter of expert knowledge. Price is a matter of integrity. The firm of Geo. F. Arnold & Son, offers a complete assurance of both.

Geo. F. Arnold & Sons
FLORISTS
Common Street
Tel. 205 House { 415-J 665-M

All Indications Point to a Higher Market

Stocks for the Winter at these Special Prices

Libby's Prodncts are the Best

Large Cans of Pineapples	$3.25 doz.
Number Two Can Pineapples	2.60 doz.
Large Cans of Peaches	3.50 doz.
Number One Can Peaches	2.75 doz.
Asparagus Tips	3.90 doz.
Large Cans of Tomatoes	2.25 doz.
Large Bottles of Catsup	2.95 doz.

Hatchet Brand Goods

Peas, 2 dozen to a case	$2.65 doz.
Corn, 2 dozen to a case	2.25 doz.
Number Two Cans Tomatoes	1.90 doz.

Hatchet's Canned Baked Beans. Ask for our price by the case before you buy.

Our Table Drand Products

are as good as anything you ever had on your table.

Table Brand Corn, 2 dozen to a case	$2.25 doz.
Table Brand Peas, 2 dozen to a case	2.50 doz.
Table Brand Large Cans Tomatoes	2.60 doz.

Campbell's Tomato Soup will look very cheap to you next Winter. Four dozen to the case at $4.75.

We never had any better New England Baldwin Apples than we have this year. The very best at $9.00 barrel.

The Holiday Season is close at hand. We are ready to fill your order for anything that is good to eat. All you need to say is "*Winchester 1035-W.*" We deliver the goods when we say we do.

Swanton Street Market
"The Store of Quality, Price and Service"

We reserve the right to withdraw these prices without further notice. d-tf

IT PAYS to Advertise in the "STAR"

(Continued from Page 1)

THE STORM

Old and familiar vistas were changed as though by magic. Whole groves of smaller trees were bowed to the ground, revealing distances never before seen and transforming the landscape. Streets were impassable through the bended boughs, and everywhere lay a litter of splintered wood, bark and twigs.

Winchester appeared to have been hit as hard as any place in suburban Boston. Reports from every town and city in the outskirts said that particular place was the most damaged, but those who viewed outside conditions were of the opinion that few if any were any worse. Light and power was shut off in a score of places, and in several places not only were the factories closed, but the papers were unable to issue.

Although the fall of rain and sleet was very heavy, the ice made no great depth on the ground as storms go, the first fall of snow Saturday afternoon being almost as deep as the snow remaining Wednesday morning. The trouble was caused by the rain instantly freezing as it fell. Except for this, our damage would have been little.

The storm opened Saturday afternoon wit hthe heaviest fall of snow yet experienced this fall. This snow fell until nearly midnight, when it turned to a fine rain with occasional heavy showers. This rain froze as soon as it fell, coating trees and wires. The conditions grew steadily worse during the day Sunday, but no one imagined a condition such as followed, it being thought that very icy walks and roads would be the only inconvenience to be anticipated.

Sunday evening brought a slight realization of conditions which were coming, those who were obliged to be out finding travel almost impossible. Automobile windshields were immediately clouded with frozen sleet and the cold wind made it impossible to face it without protection. Even so, this and the icy streets formed the peak of inconvenience.

The first trouble from falling tree limbs and wires started about 1.30 Monday morning, and from that time on reports were sent to the police and electric and telephone companies in constantly increasing numbers. The members of the town tree department were first notified; then the men of the highway department and the water department. By daylight every department in town and every man available on the streets were clearing away wreckage and endeavoring to protect residents from fallen wires.

Few, if any, slept much after two o'clock. A rising wind accompanied by a torrent of rain brought limb after limb crashing to the ground, each one cracking with a report like a pistol and making a great racket with its breaking ice, which slithered over the frozen, icy ground.

When our residents got outside they marveled at the damage. In all parts of the town beautiful trees were damaged by broken branches, wires were hanging and streets and grounds everywhere littered with twigs. No one section appeared much worse than another. If one saw Grove street at Symmes Corner, Highland avenue at the Highland School, Cabot street, Cambridge street, Swanton street or the centre, one got a good idea of conditions everywhere.

The trouble was, however, that the damage did not stop. All day long tree limbs continued to fall, carrying down with them telephone and electric wires. A rotten limb at the top of a tree would break with a report, falling on heavily loaded lower limbs and finally reaching the ground with the best part of the tree accompanying it.

A heavy downpour at noon brought a great quantity of trees down, during the afternoon trees and limbs continued to fall. One could constantly hear the splitting wood and crashing of boughs.

Monday night proved even worse than Sunday. All night long the tree limbs fell, and as most of the smaller stuff had already gone down, the big fellows began to fall, every few minutes a roaring crash giving notice of the ruination of some fine tree. The poles also began to go, the heavily coated wires needing only a slight touch to pass the breaking point. It is safe to say that no one slept through the night without being awakened time and again by the crashes.

The damage early Monday morning was so large that there were few electric wires containing current, but as they continued to fall, especially the feed wires, town officials ordered all electric current shut off, both on the light and power circuits. This immediately closed most of the manufacturing places, as nearly every shop in this vicinity depended on electricity for power. A few of the larger plants, including the Winchester Laundry, generate their own current, and these firms were not affected.

Tuesday morning presented a sight never before equalled in this town. Trees, poles and wires were down everywhere. Quantities of streets were impassable. Where the fallen trees or poles were cleared during the night others had taken their places so fast that the town men could not cope with them, and finally attention was given almost wholly to keeping the main streets open. Even so, it was necessary to detour every little space.

No signal was sounded for the school children Monday morning, but it was not possible to hold school at the High school, as the heating system depends on electric power to blow the warm air over the building. In other buildings the darkness hindered the work, and no light was available. At noon the no-school signal was sounded and there was no school on Tuesday, although the children would have been better off inside, rather than risking being caught by some big tree limb and hurt. The coasting was exceptional, and the children were out in force.

The electric cars were unable to run, both on account of falling tree limbs and wires down, although the Woburn line got cars through to the centre Monday afternoon. Tuesday's conditions again shut this service off. The Arlington line experienced a bad accident in Stoneham square Sunday night, a car operated by motorman Felix McPartland sliding along the slippery rails and smashing into another car. No one was seriously injured however. Monday afternoon a big sweeper went over to Arlington, but no service could be started, and on Tuesday so much of the trolley wire was down no attempt was made to try and open the line to service.

The steam road maintained a fairly efficient service. Through trains were very late and few locals were on time as a whole. This service, however, took care of its patrons in good shape.

The electrical display on Sunday night from fallen wires was magnificent, the misty night being illuminated constantly with the pale green and blue flashes. Current turned into the trolley wires Monday night again caused a big display, until shut off after the wires had been broken in many places. At night the headlights of the automobiles, shining on the networks of ice covered twigs and branches, transformed the streets into fairy land.

The finest trees in town have been ruined. Hardly a tree of any size but what has its top a mass of gaunt splinters, and the ex-soldiers say the landscape is a close imitation of that of the battlefields so far as the trees go.

The fine row of willow trees on Highland avenue at the Highland school were wrecked, blocking the whole street. At the corner of Mt. Vernon and Washington streets, at the Wadleigh school, poles and broken trees made an impressive wreck. Here a window in the school was broken by a falling tree, while Mt. Vernon street was blocked by a section of the big elm on the corner. At Main and Washington streets, three big sections of elm trees completely blocked both streets until cut up and carted off. On Highland avenue near the Hospital a pole and wires closed the street for a time. Cabot street was impassable owing to the low branched maples, which completely closed the street, and at Copley and Fletcher street a fallen tree and pole close both thoroughfares.

In Rangeley the damage was enormous, one big oak falling within a short distance of the new brick house on Church street. Many fine trees on the Edwin Ginn estate and on the old Pattee estate were utterly ruined, and on the Parkway at the foot of Mystic avenue the big oaks suffered severely, one going down and the river from that point to Bacon street being filled with tree limbs.

Grove street at Symmes corner was quite a sight. A big elm split on Main street near the residence of Dr. Putnam, taking the trolley wire down with it and closing the street. One of the worst of the smaller places was at the corner of Main and Prospect streets, where the big elms lost many limbs and completely covered the lawn. On Washington street a number of big limbs blocked the street Tuesday morning, taking wires of every kind with them, and farther dow nat Eaton street, tree limbs and a pole blocked traffic and made another danger spot.

Wildwood cemetery was hit hard, a fine tree going down at the entrance drive and the cemetery itself presenting an indescribable scene of wreckage from the broken giant oaks. At the Home for Aged People the streets looked like a battlefield Tuesday morning, limbs and wires being tangled everywhere. On Myrtle street the big elms did much damage when they fell, one house being damaged.

Many houses were damaged, and where the wires were pulled off the side, clapboards, plaster and even large portions of the eaves were torn off. Windows were broken in many cases; steps, railings, flag poles and blinds were also damaged.

The chief efforts of the town employees were finally directed wholly to keeping paths open for the fire apparatus, disastrous fires having occurred in other places. The fire alarm system held up well through Monoday, but by Tuesday morning several circuits weer out and the repair crew had its hands full keeping the alarm in condition.

The centre presented a strange appearance at night with only one or two stores lighted. The few who had a gas fixture were exceptionally fortunate, most places being illuminated by a few candles, with perhaps a lamp or two. One or two places had one gas fixture, and this held the most powerful light that could be attached to it. Many of the stores made no attempt to keep open after dark, as it was sorry work trying to handle goods in the dim light and the customers in most places were few and far between. The hardware stores did a thriving business in lamps and lanterns and were soon sold out Monday afternoon. Another supply secured during the day Tuesday, kept later customers satisfied however. Candles of any color and shape were in great demand.

Numerous social gatherings were postponed, although the rehearsals for "The Cameo Girl" were held as scheduled by candle light. The dinner of Mystic Valley Lodge, to have been held last night, was postponed, but the business meeting was held at eight. At the Calumet Club all the bowling matches were suspended, pending the renewal of the light.

The Winchester Hospital was without light, like every other place, but as soon as this was known plenty of lamps and lanterns were rushed there by residents and town departments, and this place as a whole did very well.

The conditions on Tuesday were a repetition of those of Monday, trees and poles falling all day long. By nightfall things became a little better a slight change for warmer weather, easing the weight of the ice on the trees and poles. Nevertheless, trees and poles continued to fall during the night, and Wednesday morning saw many more streets blocked and hundreds of tree limbs fallen.

A peculiar coincidence was that the big tree in Church street, about which there has been so much controversy over its removal, escaped almost unharmed, only a few limbs on the east side going down. The evergreens in most cases also escaped with slight damage.

The telephone company estimated that it had between 500 and 600 lines out of commission Wednesday morning. The Edison company escaped with a lesser number, its wires being heavier and in most instances being strung in pairs, being stronger to withstand the weight.

On Tuesday night Edmund C. Sanderson of the Water Department got out the two big acetylene gas spot lights used by the department for night work, and set them up in the centre, one being placed in front of Knight's drug store and the other at the north of the railroad crossing. This light did much to illuminate the centre, which on Monday night was practically pitch dark. In fact night travel presented many difficulties, and few cared to go forth unless it was absolutely necessary.

FORTNIGHTLY NOTES

The old "barn-storming" days of long ago returned for the benefit of the Fortnightly on Monday when the music committee had prepared a delightful program on "Lullabies of the Nations." Everything was in deep darkness, to know who your next neighbor was, one must make an effort to peer under her hat. Yet over a hundred women braved the elements and felt they were repaid. Such a spirit of adventure pervaded the whole affair. The entertainment was in the form of living pictures, each national lullaby illustrated with an appropriate picture.

The solos by Mrs. Fausey and Mrs. Hill were beautifully given, the trio of ladies voices was well harmonized and given with artistic effect.. All this was carried on with foot lights produced from the town street lanterns placed where the foot lights should have been aided by flash lights to illumine the pictures, giving one an entertainment never to be forgotten. A little sketch of the emigrant at Ellis Island, written by Mrs. Gilpatric and illustrated with picture and song was much enjoyed.

Before the entertainment Mrs. Watkins gave a piano solo which ably demonstrated the idea the State Federation Committee on Music are advancing, and about which Mr. Watkins had previously spoken. Jazz and ragtime must go, we must have better music.

The education committee are organizing a class in Applied Psychology. Mrs. Allen spoke in very interesting manner upon this subject for ten minutes. Those interested to join this class, phone Mrs. Snyder, 197-W. In the last week's Star we spoke of the Fortnightly Day at the Frances Jewett Repertory Theatre Club.

Thursday, Dec. 8th is "Fortnightly" Day at the Copley Theatre in Boston. The play will be "When Bunty Pulls the Strings." It is Scotch with all the humorous comedy and serious pathos typical of the Scotch race.

After the play there will be a tea and reception in the foyer where our president and vice president will receive with the Copley Club and the Jewett Players assisted by Mrs. Frank Cole, Mrs. I. E. Gamage, Mrs. F. E. Getty, Mrs. Walter Chamberlain, Mrs. Frank Merrill, Mrs. Edward Thompson, Mrs. Louis Snyder, Mrs. Thomas Freeburn, Mrs. William Parsons, Mrs. Ely and Miss Richmond.

This is an excellent opportunity to see a fine play and help the Fortnightly make a good representation. Tickets can be had from Mrs. Snyder, Mrs. Thompson, Mrs. Goddard and Mrs. Freeburn.

Many of the club are entertaining their clubs by taking them to this Fortnightly Day at the Copley Theatre, Dec. 8th.

To save that theatre for Boston is considered very important. So much so that J. Weston Allen spoke upon the subject at the autumn meeting of the State Federation, urging the club women, as a matter of education, to help gain this end. For tickets telephone Mrs. Snyder, 197-W.

Remember the date, Friday, Dec. 9, 8 p. m., when the prizes will be awarded to the High School pupils who took part in the prize essay on "Conservation." No tickets are issued. Come and bring a friend to encourage the pupils and to hear Mrs. Goode's lecture on "Native Birds and Their Habits" illustrated with very beautiful lantern slides.

SCHOOLS OPENED WEDNESDAY

The public schools opened Wednesday after two days' enforced vacation on account of the big storm. At the High School automobile batteries were used to run the electric clocks and signal system, and by continuing the heat beyond the regular time, the rooms were kept warm without the electric blower. The grade schools were able to continue, electric light not being necessary with the clear weather.

There Is Vigor In Rich Blood

Pepto-Mangan in Liquid or Tablets a Blood Builder

Vigor and strength have as their base rich red blood. Blood is rich when there are plenty of red corpuscles. They are the tiny red cells which swim in blood and give it its color. Without red corpuscles blood would be white. When overwork, or straining, or illness weakens the blood, it diminishes the number of red cells. Without a sufficient number of cells the blood becomes watery, the body weak. Vigor and strength fall off, so that physical life diminishes like a fading plant. The physical pleasures of eating and sleeping and exercise lose all attraction. There is no zest in living.

After Bude's Pepto-Mangan has been taken for a while the blood becomes rich with red cells. They help to nourish the entire system. With good blood at work there is a great difference in living. Eating, sleeping and exercise are enjoyed. All druggists sell Gude's Pepto-Mangan.—Adv.

(Continued from page one)

THE CAMEO GIRL

a balloon. "The Cinderella Chorus"—nineteen dainty little girls, with a Real Prince Charming, a real Fairy Godmother and a Real Cinderella. Then the leads who tell the plot of the play. Some are our old favorites; some you have never seen before. One Hundred and Sixty nine people—nothing has ever appeared in Winchester like the "Cameo Girl." The leading part of "Marcia" is taken by Mrs. Newell Kingman Morton, whose speaking voice is equal to the favored Ethel Barrymore, and whose singing is superb. Richard Grant who is "Robert" in the play, needs no introduction to a Winchester audience. Everyone knows his ability to act and to sing. We all like to hear and see him Alden Simms! Who is there that is not entertained by this famous town boy of ours, whom we all know could easily be on the legitimate stage? See hi mas "The Professor" in the "Cameo Girl." Winnifred Bent, our popular dramatic star, is "The Spirit of Shadowland." No caste is complete without her. Harry Bigelow is our "Wise Chancellor," and Vincent Clarke, another "Wise Chancellor." These well-known men are seen to advantage in "The Cameo Girl." Fred McCartney and Sherwood Kelley as the "Song Writers," a vaudeville sketch, are entertaining and amusing—"Bread or Dough?" Mrs. "Bobbie" Reynolds—she as "Mimi" with George Hodge as "Rudolph," has the cutest little sketch, and the spotlight is on them all the time. Dorothy Reynolds, following in the foot steps of her talented mother, is like "The Real Thing" in the "Irish Grand Dutchess of Morovia." The three nieces, "Molly, Polly, and Dolly," petite, pretty and popular, are Betty Bird, Dorothy Kelley, and Lucy Wilcox. And the soloists or entertainers—wait until you hear them—Phyllis Tutine, Betty Bird and Hazel Smart. Ormsby Court and his eccentric dance. "Flirting with Mrs. Jazz," is seen. An orchestra of "Ten Picked Men" will handle the music for the occasion.

Come to the Town Hall Saturday matinee and evening and see 169 people in "THE CAMEO GIRL." Tickets at the STAR office and the Door.

You Can Rely On It

Why do people always ask "What does the Boston Globe say?" whenever there is a question about news?—Because it has built a sound reputation for accuracy.

Make the Globe your Boston newspaper. Order it regularly from your newsdealer or newsboy.

NOTARY PUBLIC
JUSTICE OF THE PEACE

T. PRICE WILSON

Star Office

MONUMENTS
AVARD L. WALKER
570 Washington Street
Tel. 736-W Oct. 21 tf

IS TRADE DULL
Try an advertisement in the STAR

PROBATE AND OTHER COURT NEWS

The will of Catherine Sheehan of Winchester who died March 1 has been filed. It is dated December 13, 1920, and names John H. Moran of Brookline as executor. No valuation of the estate was given.

The will of Mrs. Helene E. Reuter of Concord who died November 17 has been filed and names Danforth W. Comins of Winchester as executor. The estate is valued at $115,000.

Stephen Thompson of Winchester has been appointed as executor of the estate of Maria S. Thompson of Medford who died September 20 by Judge Leggat of the Probate Court. He has given a bond of $15,000. The estate is valued at $8000; all in personal property.

Patrick M. Hanlon of Winchester has asked to be appointed as administrator of the estate of his wife, Mrs. Mary M. Hanlon of Winchester, who died June 6, 1917. No valuation of the estate was given.

Arthur T. Downer of Winchester has asked to be appointed as administrator of the estate of his wife, Mrs. Helen M. Downer of Winchester, who died October 15. No valuation of the estate was filed.

For dependable cleansing and dyeing telephone Hallandy's, Winchester 528.

Chats With YOUR Gas Man

Do you remember Phineas Fogg, Jules Verne's hero? Well, Phineas departed on his eight-day trip around the world but forgot to turn out the gas jet that was burning in the bathroom. Fortunately, upon his return, he remembered that he had left the gas burning and there was no argument over the bill.

Forgetfulness of this sort, however, is a frequent occurrence and it seems to be human nature for the customer to first berate the company, claiming that the meter is wrong, and then discover his mistake.

During a cold spell in a Southern city several customers declared that their bills were exorbitant. A little investigation disclosed the fact that the negro servants were using the gas range ovens to warm their feet, and the practice threatened to become quite popular until the irate employers put an end to it.

When your gas bill appears to be too large, think twice before you blame the meter, for it isn't very often the meter's fault.

ARLINGTON GAS LIGHT CO.

WILLIAMSON & BLAKE
MASONS
Plaster, Brick & Cement Work
Repairing of All Kinds
57 PLEASANT ST., WOBURN, MASS.
Tel Woburn 916-J, or 791-W. feo,tf

THOMAS QUICLEY, Jr.
Teamster, Contractor and Stone Mason
PAVING, FLOORING, ROOFING
In Artificial Stone, Asphalt and all Concrete products
Sidewalks, Driveways, Curbing, Steps, Etc.
Floors for Cellars, Stables, Factories and Warehouses.
ESTIMATES FURNISHED
18 LAKE STREET

NEWTON A. KNAPP & CO
Insurance Agency
137 Milk Street BOSTON Tel. Main 5244
8 Chestnut Street WINCHESTER Tel. 1294

PIANO TUNING AND REPAIRING
WHITMAN PIANO COMPANY
STONEHAM, MASS.
Telephone, Stoneham 140
apr5,tf

TALKING MACHINES REPAIRED
HERBERT B. KELLOG
34 CLEVELAND STREET
ARLINGTON, MASS.
Tel. 881-W my13tf

Photographer?
F. H. Higgins
13 Church St. 938-W

NORMAN V. OSBORNE
CARPENTER
Estimates Cheerfully Given
22 BROOKSIDE ROAD
Phone 722-J S 9 tf

SEPARATORLESS TRADE ELECTROLYTE MARK STORAGE BATTERY

Elimination of separators from the ELECTROLYTE means greater battery efficiency. It means a battery free from ruinous sulphation, free from constant care and attention. This wonderful new invention means longer life for your battery, makes frequent recharging unnecessary, presents loss of capacity, insures maximum efficiency of the plates. The ELECTROLYTE Separatorless Storage Battery means not only 100 per cent in results, but requires a minimum of cost, care and attention.

The ELECTROLYTE Battery does away with periodic recharging and overcharging to present and reduce sulphation. There is no need to limit the discharge to a certain voltage per cell or to take apart and wash plates when not in use for an extended period. It cannot be injured by buckling of plates on heavy discharges and is not harmed if left uncharged for any length of time. When not in use, no special attention is required, except that it be kept filled with distilled water.

N. GODDU
Central Battery Service Company
8 WINCHESTER PLACE, WINCHESTER

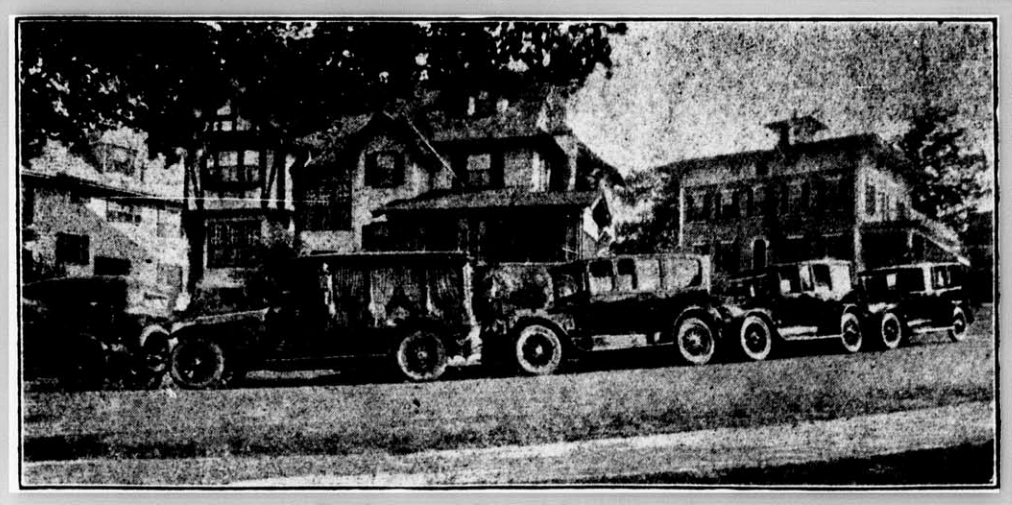

Residence and Funeral Equipment of
Kelley & Hawes Co.
UNDERTAKERS *and* FUNERAL DIRECTORS
Winchester, Mass.
Services rendered in any part of State. Lady assistants.
Telephones 35—174—106 Winchester, Mass.

SOUTH AMERICAN COURTESY

Former Supt. of Schools Herron Tells of Customs at Peru

Ica, Peru.
Oct. 29, 1921.

Editor of the Star:—

The conventional politeness of the Latin races is an old story, perhaps too old to mention, but here in Ica it is so pronounced and so often has an element of real thoughtfulness, that possibly some comments may have interest.

Some day I shall go to a library with a lot of books and with a librarian who knows about the studies that have been made of man's development, and I shall ask for the book in which the reasons why these races have made the art of courtesy a habit is discussed.

There must have been some remote influences that did not affect the Anglo-Saxons. This is true, in general, and, as I am told and can readily believe, of Peruvians in particular. I do not mean to suggest that my fellow citizens in New England are not kind and generous and thoughtful, but simply that many manifestations of the spirit as well as the forms of courtesy have been a pleasant factor of an interesting experience, and they are not personal nor are they confined to those who by reason of education or standing might be expected to be accustomed to observe the amenities, so I shall note a few illustrations.

Last night the citizens gave a banquet to the Prefect (this office is about the same as that of Governor in New England), and the chairman of the committee took pains to make a personal call to invite me and to give me a good seat. When we came out to go to the Prefecture for a final copa (a technical expression not used in the United States) I was with a local merchant. Just as we reached the sidewalk I missed him and was about to wonder where he had gone when he appeared again at my other hand. He had me on the inside of the walk—the position of respect—and had almost been lost in the crowd. It is useless to protest. I have tried in vain. Occasionally if I take the arm of my friend Sr. Berenguel, who thinks Valencia the loveliest and best part of the world, I can locate him on the inside but he manages to steer our course across a street in short order.

When the Fourth of July came I meditated a little on wearing a little ribbon in my button hole and decided not to do it, a happy conclusion, since no one needed any information as to the significance of the day. I had just reached the Colegio when an aide of the Prefect in full dress came to convey his official felicitations. As I visited various school rooms delegations of children made pretty speeches; all day long I was shaking hands and listening to complimentary references to the United States, and finally at night the landlord had a special dinner. Now the last was in line with the rest, because I had arranged some time before to move on the following day to another hotel somewhat more conviently located. Well, when the Peruvian anniversary was celebrated on July 28th, it was a particular pleasure to take part.

These are personal illustrations of a national characteristic, but fundamentally they are impersonal in that they simply show the way in which these folks order their relations with strangers and each other. It has some advantages and is certainly pleasant.

Yours very truly,
Schuyler F. Herron.

SELECTMEN ACT

Call Meeting of Department Heads to Handle Situation

The Selectmen, by George E. Wiley, temporary chairman during the absence from town of Chairman J. A. Dolben, called a meeting of the heads of town departments at their rooms Wednesday night to form active co-operative plans for handling the situation resulting from the storm and to consider methods and ways of preserving such trees as may be saved from the wreckage. There were present Selectmen Willey, Bryne, Bond and Blackham; Chief of Police McIntosh; Supt. of Streets Clark; Chief of the Fire Department DeCourcy; Tree Warden Symmes; Edmund C. Sanderson of the Water Department; Frank E. Rowe and Geo. T. Davidson of the Planning Board; Edgar S. Mansfield of the Edison Co.; State Forester Cook, and Messrs. Arthur W. Dean, Nathaniel M. Nichols and T. Price Wilson.

Conditions were discussed by all present and the following facts brought out:

Residents should first care for dangerous limbs, trees and poles. In the latter instance by telephoning the Police.

Residents should not be too hasty in attempting to care for their damaged trees. Rather they should make a careful inventory of the damage and if possible consult with competent tree men. The trees may wait through the winter unless weakened or split.

Trees should be classed into four divisions—Those ruined which must come down; badly damaged, but possibly saved; damaged, but may be saved and slightly damaged. Give care to the first and last by preference.

Elm trees will send out new branches, and if not too old may be saved. The oaks suffer worst, elms second and maples third. Most maples will come back, unless too badly wrecked. Poplars and similar trees, if badly wrecked had better be replaced.

Residents should consider carefully the planning of their grounds in connection with saving their trees. In some instances it will be better to relocate trees, removing the damaged ones.

All wounds must be smooth, so that water and dirt will not collect and start decay. Paint with asphalt by preference, but common red paint contains healing qualities and may be used. If limbs are large (over 5 inches) splits may be bolted. Do not attempt to bolt small limbs.

Clean up all debris and employ good men to do your work. Care for the young and best trees first and leave the old ones until later.

The wood on estates from town trees may be taken by the abuttors if desired.

The more you assist in cleaning up, the quicker your electric and telephone service will be restored. The company men must otherwise do this work before replacing your service.

The Town, Edison Company and Telephone Company will appreciate the assistance of residents in aiding in removing debris.

Don't hurry in pruning or cutting your trees; clean up first and consider carefully what you will do next. Our beautiful trees are the most important asset of our town. Plan for their restoration as you would if laying out your estate.

The various town departments are all cooperating in handling the work, being under the supervision of Tree Warden Symmes. It will not be possible for town men to do work on private property, their own jobs large.

The electrical and telephone situation is being cleared up as fast as possible. Some people on your street may get light before you do, but you will be attended to as soon as possible. This phase is outlined in another column.

Do you wish to save your trees injured by the storm? Prune all breaks, smooth and sterilize and paint the wounds. Should you desire us to do this work, phone Woburn 316 or write Herbert H. Clewly, Woburn, Mass., Forester and Landscape Architect.
d3-10

COMMONWEALTH OF MASSACHUSETTS

MIDDLESEX, SS. PROBATE COURT

To the heirs-at-law and all other persons interested in the estate of Jeanne A. Lawson late of Winchester in said County, deceased.

WHEREAS, Thomas W. Lawson administrator of the estate of said deceased has presented to said Court his petition for license to sell at private sale, in accordance with the offer named in said petition, or upon such terms as may be adjudged best, the real estate of said deceased, for the purpose of distribution.

You are hereby cited to appear at a Probate Court, to be held at Cambridge, in said County of Middlesex, on the fifth day of December A. D. 1921, at nine o'clock in the forenoon, to show cause, if any you have, why the same should not be granted.

And said petitioner is ordered to serve this citation by delivering a copy thereof to all persons interested, who can be found within the Commonwealth, fourteen days, at least, before said Court, and if any one can not be so found, by publishing the same once in each week, for three successive weks, in the Winchester Star a newspaper published in Winchester the last publication to be one day, at least, before said Court.

Witness, GEORGE F. LAWTON, Esquire, First Judge of said Court, this fifteenth day of November in the year one thousand nine hundred and twenty-one.

Nov 18-25-Dec. 2 F. M. ESTY, Register.

COMMONWEALTH OF MASSACHUSETTS

MIDDLESEX, SS. PROBATE COURT

To the heirs-at-law and all other persons interested in the estate of Jeanne A. Lawson late of Winchester in said County, deceased.

WHEREAS, Thomas W. Lawson administrator of the estate of said deceased has presented to said Court his petition for license to sell at private sale in accordance with the offer named in said petition, or upon such terms as may be adjudged best, the real estate of said deceased, for the purpose of distribution.

You are hereby cited to appear at a Probate Court, to be held at Cambridge, in said County of Middlesex, on the twelfth day of December A. D. 1921, at nine o'clock in the forenoon, to show cause, if any you have, why the same should not be granted.

And said petitioner is ordered to serve this citation by delivering a copy thereof to all persons interested, who can be found within the Commonwealth, fourteen days, at least, before said Court, and if any one can not be so found, by publishing the same once in each week, for three successive weeks, in the Winchester Star a newspaper published in Winchester the last publication to be one day, at least, before said Court.

Witness, GEORGE F. LAWTON, Esquire, First Judge of said Court, this eighteenth day of November in the year one thousand nine hundred and twenty-one.

F. M. ESTY, Register

N 25 D 2-9

NOTICE IS HEREBY GIVEN that the subscribers have been duly appointed executors of the will of Julia Arabelle Punchard late of Winchester in the County of Middlesex, deceased, testate, and have taken uyon themselves that trust by giving bonds, as the law directs. All persons having demands upon the estate of said deceased are hereby required to exhibit the same; and all persons indebted to said estate are called upon to make payment to

(Address)
89 Church street,
Winchester, Mass.
Nov. 21, 1921.

ALFRED D. RADLEY, Executors.
EMMA P. RADLEY

N 25, D 2-9

NOTICE IS HEREBY GIVEN, that the subscriber has been duly appointed administrator with the will annexed of the estate of Emma Harrington late of Winchester in the County of Middlesex, deceased, testate, and has taken upon himself that trust by giving bond, as the law directs. All persons having demands upon the estate of said deceased are required to exhibit the same, and all persons indebted to said estate are called upon to make payment to

L. ROGER WENTWORTH, Adm.
(Address) 18 Tremont street, Boston, Mass.
November 9, 1921.

N 18-25 D-2

NOTICE IS HEREBY GIVEN, that the subscriber has been duly appointed administrator of the estate of Jenny D. Nutt late of Winchester in the County of Middlesex, deceased, intestate, and has taken upon himself that trust by giving bond, as the law directs. All persons having demands upon the estate of said deceased are required to exhibit the same; and all persons indebted to said estate are called upon to make payment to

NOEL H. NUTT, Adm.
(Address) Care of Berry & Buckham
85 Devonshire street, Boston, Mass.
Nov. 10, 1921. N 18-25 D-2

COMMONWEALTH OF MASSACHUSETTS

MIDDLESEX, SS. PROBATE COURT

To the heirs-at-law, next of kin and all other persons interested in the estate of Catherine Sheehan late of Winchester in said County, deceased.

WHEREAS, a certain instrument purporting to be the last will and testament of said deceased has been presented to said Court, for Probate, by John H. Moran who prays that letters testamentary may be issued to him, the executor therein named, without giving a surety on his official bond.

You are hereby cited to appear at a Probate Court, to be held at Cambridge in said County of Middlesex, on the twelfth day of December A. D. 1921, at nine o'clock in the forenoon, to show cause, if any you have, why the same should not be granted.

And said petitioner is hereby directed to give public notice thereof, by publishing this citation once in each week for three successive weeks, in the Winchester Star a newspaper published in Winchester the last publication to be one day at least, before said Court, and by mailing post-paid, or delivering a copy of this citation to all known persons interested in the estate, seven days at least before said Court.

Witness, GEORGE F. LAWTON, Esquire, First Judge of said Court, this nineteenth day of November in the year one thousand nine hundred and twenty-one.

N 25 D2-9 F. M. ESTY, Register.

A LULLABY FOOD BEVERAGE

"Hushabye, lullabye, mamma's little baby; here's a good-night drink of milk for you." Our milk for the baby, the growing-ups and the grown-ups.

Dairy Foods NOBLE'S MILK "That's good Milk"
PHONES: SOM. 6750 WOB. 5110

QUALITY SERVICE

Automobile Tires Tubes and Supplies

Storage Battery Service at a Moderate Cost

THE OSCAR HEDTLER CO.
26 CHURCH ST., (Opp. Winchester Trust Co.)
Telephone 1208

THREAD-RUBBER Willard INSULATION STORAGE BATTERY

This trademark, stamped in red on the case, identifies the Willard Threaded Rubber Battery.

Some Day! You'll Need a New Battery

You'll step on your starter button and not even get a murmur.

You'll wonder if some of those wires could have worked loose somehow—

You'll blame yourself for not having *noticed* that your battery's health was failing—

You'll make up your mind that you'll never get caught like that again—forty miles from nowhere with a dead battery.

But it will be too late then to *do anything* about it!

The time to avoid chance of battery trouble is RIGHT NOW, when your battery is in perfect, bouncing health.

There are a lot of things we can tell you about batteries, battery life, battery cost, battery care and so on if you'll come in.

You're welcome *anytime!*

MIDDLESEX
Battery Service Co
48 MtVERNON ST.
Tel. Winchester 2

Willard Batteries

DON'T FORGET

to call *Winchester 843-R* when you start your furnace and want your ashes removed. Two barrels for 25 cents. Furnaces taken care of, $2 per week. Good references.

FRANK REEGO
40 Florence St., Winchester
07-tf

REGENT THEATRE ARLINGTON
Phone 1420
MATINEES DAILY AT 2.30——EVENINGS AT 8.05
Center Section of Balcony Reserved Every Saturday Afternoon

TODAY AND SATURDAY
Thomas Mejghan
In "THE CONQUEST OF CANAAN"
By BOOTH TARKINGTON—A Paramount Picture
FOX NEWS SENNETT COMEDY CARTOONS

NEXT MONDAY, TUESDAY, WEDNESDAY
Douglas MacLean
in "PASSING THRU"
and GARETH HUGHES in GARMENTS of TRUTH
COMEDY KINOGRAM

NEXT THURSDAY, FRIDAY, SATURDAY
Charles Chaplin
in "THE IDLE CLASS"
also TOM MIX in "PRAIRIE TRAILS"
and DOROTHY DALTON in "BEHIND MASKS"
KINOGRAMS

WOBURN THEATRE

FRIDAY AND SATURDAY, DEC. 2—3
Gladys Watson
—in—
"HIGH HEELS"
PATHE NEWS COMEDY
HOPE DIAMOND MYSTERY
THREE SHOWS SATURDAY—2:45—6:30—8:30

MONDAY AND TUESDAY, DEC. 5—6
EAST LYNNE
A modern version of a world classic. One hundred million people know East Lynne. Better than a book and bigger than the play.
Harrold Lloyd
—in—
"Get Out and Get Under"
PATHE NEWS COMEDY
TOPICS OF THE DAY

WEDNESDAY AND THURSDAY, DEC. 7—8
Jewell Carmen
—in—
"NOBODY"
A first-class attraction.
CHESTER TRAVELS COMEDY
YELLOW ARM

COMING
William S. Hart
—in—
"O'Malley of the Mounted"

We Aim to Render—
—Service that Satisfies

GOOD FOR YOU — GOOD FOR US. REPAIRING THAT SATISFIES. STORAGE BY DAY, WEEK OR MONTH. A COMPLETE LINE OF TIRES AND SUPPLIES. CARS FOR HIRE ANYWHERE, ANYTIME. AGENTS FOR THE KING 8

Demonstration by Appointment. *Dodge Brothers Service Station*

CENTRAL GARAGE
WILLIAM D. MILLER, Manager
8 WINCHESTER PLACE WINCHESTER, MASS

STONEHAM THEATRE Stoneham
ON THE SQUARE PHONE 92

TODAY, 2:30, 7:30 SATURDAY, 2:30, 6:30, 8:30
Buck Jones
In "BAR NOTHING"
A Rattling Ranch Story With a Punch
NEWS HURRICANE HUTCH COMEDY

MONDAY, TUESDAY, DEC. 5—6
Pearl White
In "BEYOND PRICE"
Girls Don't Marry to Please Friends
OTHER ATTRACTIONS

WEDNESDAY, THURSDAY, DEC. 7—8
David Powell
In "THE MYSTERY ROAD"
NEWS NEWEST COMEDY

VAUDEVILLE TUESDAY, THURSDAY, SATURDAY

IT PAYS to Advertise in the "STAR"

WEDGEMERE

Exceptionally attractive house of 8 rooms and tiled bath, hardwood floors, hot wate rheat, combination range, fireplace in living room. 3 minutes to station. Owing to death in family owner must move and sell for $9500. This is a golden opportunity for some one.

$7500

Is a reasonable price to ask for this 7-room house in nice section, five minutes from station; hardwood floors, furnace heat, all in good condition, about 5500 sq. ft. of land.

IN THESE DAYS

Of $16 coal and $12 maids a large house is a burden. We have just listed a house of seven rooms and 2 tiled baths, well finished in every detail, located in best section of West Side; eight minutes to Wedgemere Station. Price $16,000.

EAST SIDE

A very unusual house in beautiful location, ten minutes' walk from the station. Nine rooms, bath and lavatory, modern and in good repair, splendid lot of land. This property is assessed for $15,000. Owner must sell and will consider any reasonable offer.

EDWARD T. HARRINGTON CO., Agents

Cor. Common & Church Sts., WINCHESTER, MASS.

Resident Manager, LORING P. GLEASON

Office hours from 8 to 6 every day except Sunday.

Special appointments made in the evening for business people. Tel. Win. 502. Residence 505-R. Complete list of rents and sales.

A $35,000 HOUSE WANTED

If you have such a piece of property for sale please get in touch with me AT ONCE. Will pay cash.

PERCIVAL B. METCALF

REAL ESTATE INSURANCE MORTGAGES

BOSTON OFFICE: 1 BEACON STREET

Tel. Winchester 361 Haymarket 933

INSURANCE

ALL FORMS

For best companies, most complete protection or information regarding same consult

F. V. WOOSTER, Agent

WINCHESTER OFFICE 53 CHURCH ST.

Telephone 1384-M

ESTABLISHED 1884

S. B. GODDARD & SON

Insurance Counselors

Insurance Most Essential

No one can foretell what may happen to himself or his property. See us and secure coverage correctly written.

2 MT VERNON STREET, WINCHESTER

Telephone 1040

15 Pleasant St., Woburn **71 Kilby St., Boston**

Tel. 76-77 **Tel. Main 6616**

ROASTING PORK, small ribs, lb. **22c**
LARGE NATIVE ROASTING CHICKENS, lb. **45c**
PORK CHOPS, lb. **30c**
FRYING CHICKENS, lb. **38c**
FRESH OPENED IPSWICH CLAMS, qt. **42c**
FLORIDA INDIAN RIVER GRAPE FRUIT, 3 for **25c**
CROSS & BLACKWELL'S MARMALADE, jar **38c**

Fish Received Daily

W. K. HUTCHINSON CO.

MARKETS

ARLINGTON HEIGHTS—ARLINGTON CENTER—LEXINGTON
WINCHESTER—284 MASS. AVE., BOSTON

NEWSY PARAGRAPHS

Witness the Carnival at the Town Hall Saturday.

One resident was congratulating himself Tuesday afternoon that he had not even lost a tree on his place. He felt so good he could not keep it to himself, and had just finished telling the story when a messenger informed him that the top of his favorite tree, in falling, had pulled down his electric and telephone wires and badly damaged the side of his house. He looked glum and left for home.

Your children will enjoy the Cinderella dance in the "Cameo Girl."

David A. Carlue, painter and decorator, hardwood finishing a specialty. 141 Cambridge street. Tel. 494-M. aug28

Joseph Maroney of North Chelmsford was arrested in the centre last week for driving a truck through town while under the influence of liquor. In the Woburn court he was given a month's sentence and appealed.

Express and moving; packages called for and delivered. Prices reasonable. Terms strictly cash. J. J. Murphy, 15 Winchester place. Tel. 173-M. A1-tf

Mrs. Forbes Smith of Wilson street left Wednesday for her home in Nova Scotia, having been called there by a sick relative.

Your household cleansing problems are ours, our cleansing service yours. Hallanday's, Winchester 528. tf

An express train was flagged at Wedgemere station Tuesday night by police officers Shea and Hogan on account of a wire, charged with current from a trolly wire, which fell across the tracks. The flashes of this wire illuminated the whole Symmes Corner section for some time. It was cut by a repair crew and the express proceeded.

Are you aware that the Kelley & Hawes Co., wyill take your trunk from the attic to the South Station or steamboat landing for $1.00? Tel. 174 or 35. mh25-tf

Selectman A. J. Dolben left last week for a business trip to Virginia.

See Molly, Polly and Dolly at the Town Hall December third, Matinee and evening.

NEWSY PARAGRAPHS

At the Idonian Beauty Shop we are prepared to care for your complexion, your hair and hands. Make an appointment today for needed treatments. Shampooing, Hairdressing, Marcel Waving and Manicuring. Tel. Winchester 638-M.

The "Jazz" family will show you the "Real thing" at the town hall Saturday night.

Candles—all kinds, shapes and colors. Wilson the Stationer.

Now is the time to get that doll's wig for Xmas. Samples may be seen and orders taken at The Idonian Beauty Shap.

For sale, cedar chests suitable for Christmas gifts, Kelley & Hawes. N 18-tf

Mr. William Dodge of Washington street, while taking his usual morning walk on Thursday was taken with an ill turn. Mr. Charles Adams who saw his condition assisted him to his home.

Get your tickets at the Star Office for the Cameo Girl at the Town Hall Saturday matinee and evening.

High street was badly blocked by the Postal Telegraph poles, a whole section of which fell during the storm. These were removed Thursday so as to make the street passable.

Mr. and Mrs. Paddle Addle will introduce the latest steps in social dancing at the Town Hall Saturday night.

Buy your christmas cards comfortably seated, at Winchester Exchange, all facilities for addressing and mailing. Nov. 25-tf

Miss Edith Johnson of Wilson street was one of a house party of eight young people at Beverly over the week-end.

B. F. Mathews, W. E. McLaughlin. Funeral directors and enbalmers. Tel. Win. 1236-M. and 578-J.

Stocking toys a specialty at Winchester Exchange and Tea Room. Nov. 25-tf

Stocking toys a specialty at Winchester Exchange and Tea Room. Nov. 25-tf

Bring your children to see the "Fairy God-mother" at the Town Hall Saturday matinee.

NEWSY PARAGRAPHS

Word was received this week by Mr. Gene Farrow of the death of his brother, Dr. Frank Farrow of Brooksville, Me., who passed away Sunday. Dr. Farrow was 54 years of age and is well remembered by older residents, he being a son of the late Joshua Farrow of Cutter Village.

For Sale—Shrubs, Trees, Vines and Rosebushes at the Melrose Nurseries, Japan Barberry and Cal. Privet for hedging, landscape planting. A. M. Tuttle & Co., Melrose Highlands, Mass. Tel. Melrose 42.

Eugene Farrow, Paper Hanger. Room 5, Lyceum Building. M21-tf

Buy your christmas cards comfortably seated, at Winchester Exchange, all facilities for addressing and mailing. Nov. 25-tf

NEWSY PARAGRAPHS

Emma J. Prince, Registered Chiropodist and Masseuse. Room 6, Lane Bldg., tel. 582-J. d2-tf

Cane-seated chairs re-seated and repaired. Will call for and deliver. Granville D. Richardson, 597 Washington street, tel. Winchester 722-W. Nov. 25-4t*

Auto Batteries, repairing, recharging. Winter storage, wet or dry. Best of facilities. Oscar Hedtler Co., Tel. 1208. Oct. 28-tf

F. L. Mara, painter. First class painting and decorating at moderate prices. Tel. 602-J. Win. Ja1,tf

Look for dainty and useful things for Christmas gifts, at the Ladies' Friendly Bazaar, Unitarian Church. 11 A. M. Tuesday, Dec. 6. N 25-2t

Prince Charming will escort Cinderella to the dance at the Town Hall Saturday afternoon.

REAL ESTATE

All Forms of

INSURANCE

HERBERT WADSWORTH

LANE BUILDING

Telephone Winchester 291

FOR RENT

FIRST-CLASS STORAGE space for household furniture, in Brown Block, in Winchester Centre. Clean, light room at very reasonable terms.

THOMAS H. BARRETT

Real Estate Insurance

546 MAIN STREET, WINCHESTER

Tel. Win. 357-M or 579-M

What you can buy for

Christmas

AT THE

Winchester Exchange and Tea Room

CHRISTMAS CARDS, PLACE CARDS, SEALS, CALENDARS, TWINE, RIBBON AND PAPER FOR GIFT WRAPPING, LEATHER GOODS, HANDKERCHIEFS, VANITIES AND LINGERIE SETS, SILK STOCKINGS, DOLLS, TOYS, GAMES AND CHILDREN'S BOOKS, PAINTS AND CRAYONS, HAND DIPPED CANDLES, DECORATED BASKETS, FANCY BAGS, FLOWER POTS, BOWLS, VASES AND BON-BON DISHES. *GIFTS SUITABLE FOR EACH MEMBER OF THE FAMILY.*

Telephone 1030 13 Mt VERNON STREET

REAL ESTATE

AND

INSURANCE

A. MILES HOLBROOK

28 CHURCH ST. WINCHESTER
TEL. WIN. 1250 RES. 747-W

Shop Now

For the HOLIDAYS

BOOKS make very acceptable gifts. We have them well chosen for children, youth and adult.

HOCKEY MITTS are sure to please nearly every boy.

WEARPLUS TIES as advertised at $1 are excellent value.

SILK SCARFS make dainty and useful holiday gifts.

SHIRTS, GLOVES, NECKWEAR never fail to please fathers, sons, and brothers.

Many useful articles for every Member of your family

OPEN THURSDAY EVENINGS

FRANKLIN E. BARNES & CO.

SEWALL E. NEWMAN

60 State Street, Boston

Winchester 777-W Main 1290

WINCHESTER REAL ESTATE

AND

INSURANCE

Christmas

Gifts

Our displays of CHRISTMAS GIFTS are well under way. Many selections having been already made.

USEFUL ARTICLES TOYS
FANCY GOODS SATATIONARY

An Abundance of All

G. RAYMOND BANCROFT

Successor to

Bowser & Bancroft

Open Daily 8 A. M. to 6 P. M.

Saturdays until 9 P. M.

PUBLIC LIBRARY,
WINCHESTER, MASS.

THE WINCHESTER STAR.

VOL XLI. NO. 23 | WINCHESTER, MASS., FRIDAY, DECEMBER 9, 1921 | PRICE SEVEN CENTS

TWO HEADLINERS FOR THE LEGION

The Winchester Post of the American Legion has arranged for a "Father and Son Night" to be held at the Town Hall, Tuesday, Dec. 20.

Every man in Winchester whether a father, son, brother or friend of a World War veteran is cordially invited to attend.

The Legion officials have made no small effort to secure the best speakers available for this occasion. One of these will be "Sailor' Ryan. He needs no introduction. He is known all over the country as one of the Legion's best speakers, as well as a former National officer.

Mr. Feri Felix Weiss is perhaps not as well known, but he has a narrative of vital interest. For 13 years Mr. Weiss was United States Immigrant Inspector at the port of Boston, and during the war special agent of the Bureau of Investigation, United States Department of Justice.

The man who took Dr. Muck, the man who pursued German spies on the Dean murder case, the man who trailed the Hindu revolutionists, the man who faced death at the hands of Italian and Spanish anarchists, the man who raided the I. W. W., and mingled with Russian Bolsheviks is surely worth hearing.

It was Mr. Weiss' rare opportunity to observe the effect of the great conflict here and abroad, its influence upon our National life, our allied immigrants, our enemy aliens, the slackers and profiteers, the agitators and bomb-throwers. A linguist by birth, a scholar by education, an authority on Immigration, he is a master of his subject and relates with fascinating interest a truth stranger than fiction with thrills of pathos and smiles of comedy.

In addition to hearing these speakers, it has been arranged to have an enthusiastic conductor lead in singing some of the old songs which were so popular during the war.

This is an opportunity to spend an evening with the boys who three years ago were in khaki or blue. Remember the date—Tuesday, Dec. 20, 1921.

BOARD OF TRADE NEWS

The regular monthly meeting of the Winchester Board of Trade, was held in Lyceum Hall, Tuesday evening, Dec. 6th. The President, Mr. George T. Davidson called the meeting to order. A very entertaining talk by Mr. Hale and Mr. Chandler of the School Building Committee was given and the plan was exhibited for the proposed changes in the locations of the school buildings. At the next meeting of the board, to be held on Tuesday, Jan. 3rd, 1922, the plan for increasing the membership will be presented.

The Secretary reported splendid success in collecting the dues in arrears of the members. At this meeting it was suggested that the name of the organization be changed to the Winchester Chamber of Commerce. The matter was laid on the table for action for the next meeting.

CHRISTMAS FOR THE POOR

The Overseers of the Poor are making their customary appeal for contributions for the "Christmas Cheer" provided for unfortunate families. The Holiday Season is a time of Christian unity and fellowship and the committee earnestly requests that as many as possible join in the plans for the extension of the Yuletide spirit of abundance to the less prosperous section of the town. They make the suggestion that any individuals who contemplate giving Christmas dinners to needy families send the Department of Overseers such information, thereby cooperating and avoiding duplication, and assuring a more even distribution. It is particularly requested that contributions be made at an early date.

If anyone desires the names of families who would welcome a dinner the list may be obtained from the Overseers of the Poor Department, Town Hall.

Any contributions of clothing or other articles will be called for upon request or notice to the Poor Department.

Telephone Overseers 1383 Winchester.

Office hours 1 to 3 p. m. (Every day except Saturday).

One of the annual events of the holiday season, and one which is eagerly anticipated by a large group of children is the Christmas Party. There is always a tree on which is hung a bag of candy and a toy or book for every child. Then to make it a real party ice cream is served to all. There are also games, songs and a magician to add to the fun. None of the children who are invited to this party would have any such pleasure at home. In some homes sickness or want of work makes it impossible to provide for the children. Many of them have no parents to care for them. Would you like to help in giving such a party this year? If you are interested in sharing some of your Christmas joys with those less fortunate please send a contribution of money, to, or communicate with Mr. Nathaniel M. Nichols, 10 Hillside avenue: 658-W. Dec. 9-16

BANK IN NEW QUARTERS

Winchester National Now Has Home Equal to None

One year ago this month announcement was made through the columns of the STAR that the Winchester National Bank had considered and accepted plans for the enlargment and remodeling of its banking rooms on Church street, the move being mode necessary through increased business and the desire to serve its patrons and the residents of Winchester in a manner in keeping with the growth and standing of the town.

This month, one year later, sees the bank thoroughly established in its fine new quarters, enjoying over double the room and occupying a place of business which is laid out along simple and dignified lines and which contains every facility for modern banking.

The present fine quarters of the bank are largely the work of a local contractor, Mr. Fred C. Alexander of Lakeview road. In his office the plans were drawn and the pleasing exterior and interior lay-out formulated. His ideas, when submitted to the directorate of the bank, met with instant approval, and with their completion, both officials and patrons have experienced a sense of satisfaction. Mr. Alexander's job was a difficult one, including not only the reconstructed interior of a business block, but, in the inclusion of two former stores into one, a complete remodeling of the front, with replacement of supporting beams and pillars.

The result has been such as to excite universal approval. With the dignified and pleasing exterior goes an interior which is thoroughly in keeping. There is ample space for patrons, workers and officers. Increased business is being seen monthly through the change.

In remodeling the banking rooms, two stores in the Lane Building, each 16x50 feet, were thrown into one. This entailed the removal of the partition in the middle and the substitution of steel beams, taking out the centre column in the street front and replacing it with two new columns, closing the two doorways and constructing a new centre entrance, and placing two large plate glass windows.

Under the new construction the entrance is through a handsome mahogany door and vestibule; the latter laid with a mosaic floor witn marble border. The public space, 20x14 feet, is finished entirely in gum wood, rubbed down to a velvet finish, with a floor of everlastic tile in a pleasing pattern and a six inch black base. The patron's counters are of gum wood, with plate glass tops and conveniently situated and fitted.

The working space has been increased three times that formerly enjoyed. The new director's room has been increased largely in size, as has the cashier's room, while three commodious coupon booths have been installed.

The outside is particularly pleasing, the new steel grill, and large sign at the top giving a very dignified exterior. In addition to the grill at the front, all rear windows have been barred with steel, and in facilitating easy entrance for customers the sidewalk at the front has been raised several inches to meet the step.

The bank today is in the most flourishing condition in its history, including all departments.

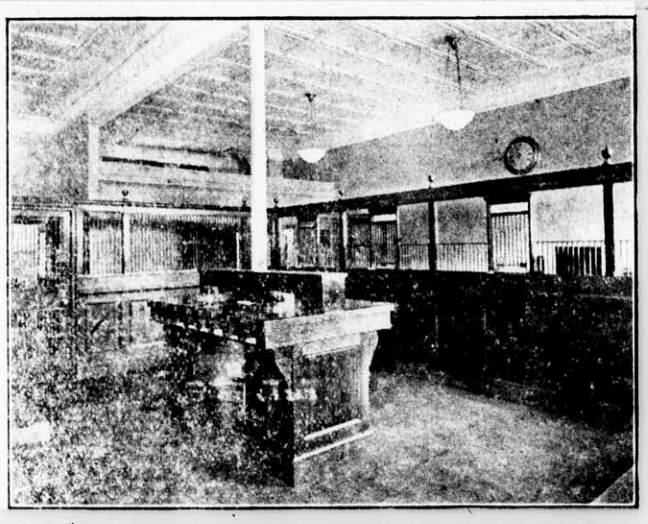

NEW INTERIOR OF WINC HESTER NATIONAL BANK

WINCHESTER GRANGE

Winchester Grange will hold a Christmas bazaar on next Tuesday afternoon and evening, Dec. 13th, at Lyceum Hall. In the evening there will be dancing, and Perry's orchestra will furnish the music.

All sorts of fancy work will be for sale at the various booths, which gives an opportunity to get handmade Christmas gifts. There will be a patch-work quilt given to the holder of the lucky number; also a crocheted sofa pillow. Plenty of goodies and grabs for the children. Home-made candy will be a specialty.

MOTHERS' ASSOCIATION

The Mothers' Association will give the beautiful Christmas play, "Eagerheart," which so many enjoyed last year, and to which mothers and children are cordially invited next Wednesday, Dec. 14, at 3 o'clock in High School assembly hall. No tickets will be sold, but a silver offering will be received at the door, as this is our only opportunity to replenish our treasury. Do not miss this chance to see this rare legend picture of the true Christmas-tide spirit.

BASKETBALL!

On Tuesday evening, Dec. 13, the newly-formed St. Mary's Society will entertain the Auburn A. C. 130 lb. champions of Boston, in the High School gymn, at 8 o'clock sharp.

The former team is composed of high school stars and the latter prep., school. An added feature will be dancing after the game. Admission 25 cents.

AFTERNOON BRIDGE FRIDAY

A ladies' afternoon bridge party will be held at the Calumet Club next Friday afternoon commencing at 2:30 o'clock. Tables may be reserved by applying to Mrs. Henry E. Crowley, Mrs. S. W. H. Taylor and Mrs. Guy H. Sargeant.

MYSTIC VALLEY OFFICERS

The annual meeting and election of officers of Mystic Valley Lodge, A. F. & A. M., was held in Masonic Hall last Thursday evening. The following officers were returned: Amasa Harrington, W. M.; Harris M. Richmond, S. W.; T. Parker Clarke, J. W.; Franklin E. Crawford, treasurer; Edward E. Thompson, secretary.

SMOKER SATURDAY NIGHT

A smoker is announced at the Calumet Club for next week Saturday evening, Dec. 17th, at which time Mr. William A. L. Bazeley, Massachusetts Commissioner of Conservation, will talk on how to treat trees damaged in the recent storm. The talk will be illustrated.

COMMUNITY CHRISTMAS TREE

Arrangements are being made for a Community Christmas Tree on the Common this year.

The children from all the churches will, with the assistance of trumpeters, sing carols on Christmas Eve, and a true Christmas spirit will prevail.

The tree will be brilliantly illuminated and kept so until New Year's.

This is a custom which, without question, meets with the universal approval of all our citizens; and, with this end in view, contributions are solicited and will be received by Messrs. Parker & Lane at their office, and at the office of the Winchester Star.

Show a generous, Winchester Christmas spirit, and you will be fully repaid by the results.

Send your contributions early.

Yours respectfully,
Committee.

HARRIET REYNOLDS
A charming principal in The Cameo Girl

CHILD STRUCK BY AUTO

Little Margaret King, the daughter of Mr. and Mrs. Arthur E. A. King of 831 Main street, was struck and seriously injured by an automobile driven by Dennis J. McLaughlin of Woburn yesterday noon. She was taken to the Winchester Hospital and attended by Dr. Mead, who found her injuries consisting of a possible fracture of the skull and broken ribs.

The accident occured near the junction of Swanton and Main streets. According to stories of the affair the child was on one side of Main street and her grandmother on the other. Just as the auto, a Ford sedan, approached the child started to run across. She was taken to the Hospital by Martin J. Caulfield who was passing in his car. It is reported that her condition is serious.

FIRE WAS ON BARN ROOF

The wind carried burning embers from a fire in the yard of Mr. J. B. Lord on Pine street to the roof of his barn Wednesdeay afternoon, it being necessary to call on the fire department to extinguish the blaze. As it was the damage was small, although a hole was burned in the roof of the structure. Box 55 was sounded, at 2. 55 p. m. The freman did not find it necessary to use any water on the fire, hand chemicals putting it out. The bon fire which caused the trouble was the result of the recent storm, men burning the twigs from some of the tree limbs which came down. After extinguishing the fire, the firemen were able to render assistance to another resident in the neighborhood by running a ladder to her upstairs window and going down through the house and apening her door, which she had locked without taking her key with her.

RED CROSS

The Red Cross has great need for a typewriter for the use of the Committee of Home Service for Disabled Soldiers. Will anyone willing to lend one please telephone Win. 827-W.

The annual meeting of the Red Cross will be held in the High School assembly hall, Thursday evening, Dec. 15, at eight o'clock. All members are urged to attend.

The evening office hours of Miss Rising, the Home Service Worker, will be held at the Health Center, 9 Mt. Vernon street, instead of at the Town Committee room. The time will continue to be from 7 to 8 p. m.

THE WINTON CLUB CABARET

The date for the Winton Club cabaret this season is Saturday, January 21st. Tickets will be ready for distribution immediately after Christmas. The Winton Club has always worked for the Winchester Hospital, and by vote of the club this fall, has assumed the responsibility in the future for the general linen supply of the hospital. The proceeds from the cabaret will be applied to this end, and the Winton Club asks the loyal support of the public.

PUBLIC HEARINGS

Public Hearings to Discuss the School Building Program WILL BE HELD AS FOLLOWS

THE GIFFORD SCHOOL,
December 9—8 P. M.

PRINCE SCHOOL,
(The Wadleigh-Prince Parent-Teachers' Association),
Dec. 12—8 P. M.

All citizens are urged to attend some one of these hearings.

THE SCHOOL BUILDING PROGRAM COMMITTEE

MARCUS B. MAY, Chairman
MRS. FAITH S. DUTCH, Sec.
MRS. MYRA I. HIGGINS
ALBERT M. CHANDLER
RALPH T. HALE
ARTHUR A. KIDDER
JAMES NOWELL

"THE CAMEO GIRL"

Lost and Twice Found at the Town Hall Before a Record Audience

The Cameo Girl was nice to look at and pleasent to listen to, last Saturday evening. She was pretty and graceful and pleased an audience which comprised the largest gathering to fill the hall this winter. Her friends who helped her entertain could hardly be less than likewise, and all in all a very pleasent evening was thoroughly enjoyed by everyone concerned. The substance of the evening was a musical show given by the Young People's Society of the Congregational Church. It had little excuse for existing and overflowed with froth, but it served to present some tuneful music, some graceful dances and a bit of humor, all combined to entertain a large portion of our residents and aiding in swelling the fund for the parish house.

The plot tired no one's brain. Three wise seers of Moravia—wherever that that may be— came here in quest of their queen, the Cameo girl. They succeded in finding her, and then in finding their error in selecting the wrong girl, (although we would never ourselves have admitted it,) and in the end displayed their wisdom in selecting for wives three charming members of the chorus.

MRS. NEWELL KINGMAN MORTON
Leading Lady in The Cameo Girl

Their visit gave excuse for music and entertainment which made the show.

The Cameo Girl, not the real one, but the one who made the show, was Mrs. Newell Kingman Morton. She made an excellent lead and had a voice quite in keeping with her part. She pleased her audience thoroughly and needed only to grace the stage with her presence to receive an ovation. Who would not cheer a pretty girl! And when she sang as good as she looked, and danced a little quite in keeping, it proved an irrestible combination, and the audience paid homage to the new Star.

As might be expected, her friends upheld the rest of the performance. Their singing was good, their dances attractive and their costumes appeared to interest the tired business man. Richard Grant played opposite Mrs. Morton, and although he nearly became compelled to turn back to his lonely studio life he won out in the end, as all brave and handsome fellows do. He had several songs, all of which were given acceptably.

Our friend George Hodge made up anything he lacked over "Dickie's" ability in singing, in his superior ability in love making. He and Harriet Reynolds found no snags to throw them off their course, and as for Harriet—well, she made the best of it. You know how it is girls! And George isn't a bad fellow after all. Mimi and Rudolph made love in a way to satisfy all—if one may judge by the applause they got and continued to get in the tender duet they sang. By this we do not mean they did not sing it well, for they did; oh yes. But—Oh well, singing isn't everything.

RICHARD W. GRANT
Leading Man in The Cameo Girl

The real Cameo Girl and her friend the Professor furnished the fun. We do not say humor, for there were a few bits which you may have picked out yourself which better come under that head. Alden Symmes was just as good on the stage as he is off, and that is saying a lot. As you all know Alden, we will pass him by. Dorothy Reynolds staged an artistic performance with an eye for beauty and an ear for brogue. She is not, however, open for Monday engagements. In real life she is a cultured lady and drives a car. So the Dutchess and the Professor, after furnishing the fun

(Continued on Page 6)

COMING EVENTS

Dec. 12, Monday. Meeting of the Wadleigh-Prince Parent Teacher Association at the Prince School at 8 o'clock.

Dec. 12, Monday. The Fortnightly Illustrated Musical lecture on Porto Rico by Byron W. Reed.

Dec. 13, Tuesday. Grange Christmas Bazaar in Lyceum Hall, afternoon and ebening.

Dec. 13, Tuesday. Mission Union meeting from 10 to 4 at Congregational Church. Christmas luncheon at 12:30.

Dec. 14, Wednesday. Mother's Association at Assembly Hall.

Dec. 14, Wednesday. Mothers' Association Christmas play. High School assembly hall.

Dec. 15, Thursday, 8 p. m. High School assembly hall, annual meeting of Red Cross.

Dec. 16, Friday. Ladies' afternoon bridge at Calumet Club at 2:30.

Dec. 17, Saturday evening. Gentlemen's night at Calumet Club. Illustrated lecture by Wm. A. L. Bazeley, Massachusetts Commissioner of Conservation.

Dec. 19, Monday. G. E. K. Subscription Dance Waterfield Hall.

Dec. 19, Monday. The Fortnightly Fortieth Anniversary. Reception and Tea. Herbert W. Smith, soloist; Orchestra.

Dec. 20, Tuesday. Central Club of Somerville visits Calumet Club for matches in bowling, billiards, pool and whist.

Dec. 20, Tuesday. "Father and Son Night" of the American Legion at the Town Hall. Talk by Feri Felix Weiss formerly of U. S. Dept. of Justice. Subject, "On the Trail of the Spy."

Dec. 24. Saturday. En Ka Dance at Country Club.

Dec. 29, Thursday. The Fortnightly Dance in the Town Hall.

Dec. 29, Thursday. Dance of the Social and Hospitality committees in Town Hall. Cabaret and Dancing.

Dec. 31, Saturday. New Year's Eve party at Calumet Club. Dance and cabaret from 8 to 12 o'clock.

Jan. 6, Friday. Ladies' afternoon bridge at Calumet Club at 2:30.

Jan. 9, Monday. Concert by The Winchester Laundries, Inc. Orchestra, assisted by the Lotus Male Quartet, to be held in the Town Hall.

Jan. 10, Tuesday. Ladies Friendly Society will have a luncheon at 1 p. m., followed by alliance meeting with Rev. A. L. Hudson of Dorchester as speaker.

Do you read the
STAR ADS
THEY PAY
WHY NOT TRY ONE?

RECENT WINCHESTER SALES

A. Miles Holbrook reports the sale of the estate at 36 Everett avenue for George R. Jones. This is one of the most attractive estates on Everett avenue, and comprises a modern stucco house of 11 rooms and three baths, garage and over 50,000 sq. ft. of land, with a frontage of over 200 feet on Mystic Lake. The purchaser is Martha A. Moseley, who formerly owned this property and has repurchased for her own occupancy.

A. Miles Holbrook has also sold for Isabella Firth the house formerly occupied by Mr. and Mrs. Firth, situated in Glengarry, corner of Grassmere avenue and Curtis street. The estate comprises about 30,000 square feet of land with frame dwelling and stable thereon and has a frontage on Wedge Pond. The purchaser is Mrs. Grace Crosby Whitney of Winchester, who plans to occupy and make extensive improvements.

Mr. Holbrook has also sold for the Firth estate, the property in Glengarry, corner of Dix street and Glengarry road, comprising frame dwelling of 11 rooms and bath and 10,295 square feet of land. The purchaser is Mr. Frank B. Kelley of Cambridge, who will shortly occupy the premises.

Mr. Holbrook has leased to Dr. Manning of Winchester his property at 77 Church street, comprising thirteen-room house, stable and about one acre of land. Dr. Manning is already occupying the premises.

Mr. Holbrook has also leased for Mrs. Joseph E. Gendron and Mrs. John L. Ayer, the property at 76 Church street, comprising a large lot of lan dand fourteen-room house, to Mrs. Ethel K. Pugh of Winchester.

SUNDAY MUSIC AT UNITARIAN CHURCH

The program of music at the Winchester Unitarian Church for next Sunday is as follows:

Organ Prelude—Andante.....Tschaikowsky
Quartet—"Still, Still with Thee".....Rogers
Duet—"My spirit longs for Thee".....Scott
Trio—"Thou shalt love the Lord.....Costa
Organ Postlude .....Verdi

SUBSCRIBE NOW to the STAR

If you have never subscribed before, you receive a January 1st dating, with the intervening weeks free.

$2.50 in Advance

At This Office

WINCHESTER SAVINGS BANK

26 Mt. Vernon Street

Incorporated 1871

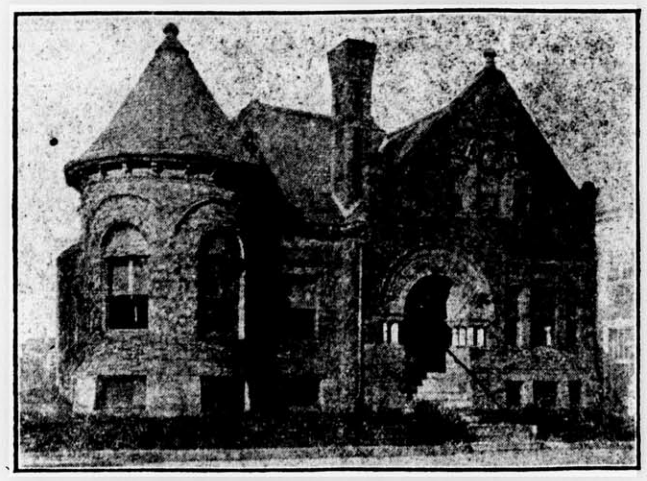

Resources Over $2,000,000

We will be pleased to have you

JOIN OUR CHRISTMAS CLUB FOR 1922

BOOKS NOW READY

An easy way to provide for a Merry Christmas next year. Classes 25 cents to $5.00. Interest allowed on all classes. The Club starts on December 27.

Business Hours—9 A. M. to 3 P. M. Saturdays—9 A. M. to 12 M. and 6 to 8:30 P. M.

HARRY C. SANBORN, President WILLIAM E. PRIEST, Treasurer

Telephone Winchester 30

SATURDAY MORNING'S FIRE

The family of Robert W. Jordan, residing in the house at 514 Washington street, near Clematis, was obliged to leave in their night clothes at 3.15 last Saturday morning when their house was found to be on fire and filled with smoke. They were cared for at the home of Mr. Herbert Seller adjoining.

The damage was not great, the fire being in the kitchen back of the range and eating into the partition a little. It was extinguished by chemical lines.

Mrs. Jordan awoke a little after three o'clock choking with smoke. She found the kitchen filled with smoke and a brisk fire going near the stove. Hastily awakening the two children in the family, she ran to the front door and shouted, her cries being heard by officer John H. Noonan who was passing. He rang an alarm in from box 33.

The fire department made a quick run and soon had the blaze out. It is thought to have started from clothes near the stove, in which a hot fire was going.

MIXED TOURNAMENT STARTS SOON

The mixed bowling tournament at the Calumet Club will start this season or about the first of the year. This tournament is probably the most popular of the bowling tournament held annually at the club, and it is anticipated that the entry this winter will surpass all previous years.

Five Year FIRE LOSS in U. S.
$1,416,375,000

Property worth $1,416,375,000, the equivalent of 283,275 new houses at $5,000 each, or more than enough to shelter the total population of a state as large as Connecticut, was destroyed by fire in the United States in the period from 1915 to 1919, as shown by the quinqunnial analysis of 3,500,000 adjustments made public by the National Board of Fire Underwriters.

Electricity, the chief cause of fire loss, led with a total of $84,086,471 for the five years.

Matches and smoking stood second with $73,474,348.
Defective chimneys came next with $56,650,915.
Other causes in their order were:
Stoves, furnaces, boilers and their pipes, $55,133,181.
Spontaneous combustion, $49,702,886.
Lightning, $39,828,489.
Sparks on roofs, $29,271,585.
Petroleum and its products, $25,910,434.
Incendiarism contributed $21,596,965 to the damage, and miscellaneous unknown causes completed the total.

Dewick & Flanders
INSURANCE
Tel. Main 7530 100 Milk Street, Boston, Mass.

DANIEL KELLEY, Pres. D. W. HAWES, Treas.

KELLEY & HAWES CO.

Start Your Express Shipments RIGHT!

PACKED MARKED RIGHT

Shipments started right are half way there

FURNITURE PACKING, MOVING AND STORAGE

Telephone 38 or 174 KELLEY & HAWES CO. Winchester Mass.

MUSIC GARDEN

About 30 members of the Music Garden were entertained on Tuesday evening by Mrs. Abbott at the home of Mr. and Mrs. Albert Hegel, Chisholm Road.

The program arranged by Mrs. Abbott, was devoted chiefly to a study of the life and works of the great Norwegian composer, Grieg.

It was agreed by all present that the evening was one of the most pleasant and profitable of the series. the program follows:—

Piano Trio, Overture to Tancredi by Rossini
Mr. Knight, Mrs. Knight, Mrs. Abbott
Life of Edward Grieg.....Mrs. Abbott
Griegs Violin Sonata (first movement) Opus 13
Miss Felber (Mrs. Abbott at the piano)
Ladies Quartette, Cradle Song ....by Grieg
Miss Bond, Mrs. Bond, Miss Felber, Mrs Abbott (Mrs. Knight at the piano)
Cello Solo
1. Album Leaf .....Grieg
2. Melodie
3. Poeme Erotik
Mrs. Hegel (Mrs. Lochman piano)
Songs
1. The Mountain .....Grieg
2. A Swan
3. The First Primrose
Miss MacLellan (Mrs. Lochman piano)
Piano Solo
1. Amitra's Dance—Peer Gynt .....Grieg
2. Morning—Peer Gynt .....Grieg
3. Norwegian Dance
Mrs. Lochman
Ladies Quartette—Annie Laurie
Miss Bond, Mrs. Bond, Miss Felber, Mrs. Abbott
Hindu Chant .....Rimsky Korsakoff
Mr. Smith, (Miss Bond at Piano)

THE POSTMASTER SAYES

The editorial from the "Globe" of December 7th is worthy of a reprint and should be read carefully.

Help

Sometime in the sweet by and by American people will learn the habit of doing their Christmas mailing early and carefully.

There is no business in the world which can expand as the Postoffice business has to expand during the holidays, and still retain its efficiency, without the cooperation of those who patronize it.

Help yourself and everyone else by helping the Postoffice Department. Do your Christmas mailing early. Wrap your packages securely. Address them plainly.

SERVICES FOR PATRICK C. McGUERTY

A solemn high mass of requiem was held for Patrick C. McGuerty at St. Mary's Church on Saturday morning, there being a large attendance of friends and employees of the Eastern Massachusetts Street Railway. Mr. McGuerty was for many years switch tender for the electric lines at the centre railroad crossing. He died after a short illness last week Thursday morning.

Mass was celebrated by Rev. Fr. Joseph M. Fitzgibbons, with Rev. Fr. Joseph A. Quigley as deacon and Rev. Nathaniel J. Merritt subdeacon. The burial was in Calvary Cemetery, Monvale.

REARDON—GRAMMAR

Miss Helen Grammar of North Woburn, was married on Wednesday, Nov. 30th, to Mr. William T. Reardon of 22 Arthur street, this town. The ceremony was performed by Rev. Fr. Joseph M. Fitzgibbons at St. Mary's rectory.

COMING ORCHESTRAL CONCERT

It it seldom indeed that a musical organization comes to the fore as rapidly as has the orchestra of the Winchester Laundries, Inc. Founded a little more than a year ago as a part of the company's social welfare work in this well-known plant, its fame has gone abroad to that extent that its services are in much demand in outside cities and towns.

In some of the famous summer resorts in the State of New Hampshire during the past summer this musical organization was engaged to render promenade concerts for guests. These concerts called for a musical program of exceptional merit.

Probably one of the most inspiring programs ever given by this orchestra was at the Boston City Club before the great Rotary Club a few months ago.

It was beyond the most cherished idea of the organizers of this musical organization that the orchestra would become so celebrated. Surely its services are in goodly demand hereabouts this winter.

While we have been given to understand that this orchestra does not seek engagements the call for one of its fine concerts has been so insistent that one will be given in our home town, Winchester, on January 9th. This orchestra of twenty-six pieces will appear in a select concert at the Town Hall assisted by the famous Lotus Male Quartet of Boston and a gifted and popular reader.

The management of the Winchester Laundries, Inc. have very graciously given their consent for the appearance of the orchestra and it is believed that many of our townspeople will want to hear this musical treat.

Tickets have been set at a conservative price to defray the necessary expenses and may be obtained at the usual places in the town where tickets for social events are generally sold.

MODERN DEMOCRACIES

Viscount Bryce,—folio 436, vol. 2. Reformers, impatient with the slackness and parsimony common among local authorities, have, however, been everywhere advocating State intervention, insisting that the reluctance of the local citizens to spend freely makes it necessary to invoke the central government, both to supervise schools and to grant the money from the national treasury for the salaries of teachers and various educational appliances. Here, as is often the case, the choice is between more rapid progress on the one hand and the greater solidity and hold upon the average citizen's mind which institutions draw from being entrusted to popular management.

SUNDAY EVENING AT THE FIRST CONGREGATIONAL CHURCH 7:30

At the First Congregational Church on Sunday evening the music will be furnished by the Schubert Male Quartette. The program is as follows: W. F. Ames, Tenor; Wm. W. Walker, Baritone; Charles W. Swain, Tenor; Geo. E. McGowan, Bass.

Abide with Us.....Potter
Vouchsafe Thou Light Divine.....Morrison
He that Dwelleth.....Bancroft
Light of Life.....Stebbins
The Crucifix.....Faure
Off in the Stilly Night.....Old Air
At the Close of Day.....Nevin

MRS. SARAH M. STOTT

Mrs. Sarah M. Stott, widow of the late Joseph D. Stott, died at the home of her daughter, Miss Annie B. Stott, 41 Church street, early Saturday morning. She had made her home in this town for over 30 years, and was 91 years of age. She was born in Springvale, Me., and was the daughter of Capt. Nathan and Annie (Butler) Goodwin. She formerly held the highest office in New Hampshire in the Good Templars, and was prominent in the Rebekahs.

Mrs. Stott leaves, besides her daughter here, who for many years was a prominent teacher in the public schools, another daughter, Mrs. Frank E. Doe of Dover, N. H., and a son, W. Burr Stott of Miami, Fla. She also leaves a step-daughter, Mrs. Francis H. Farwell of Lawrence.

Funeral services were held at the residence on Tuesday afternoon at two o'clock, conducted by Rev. D. Augustine Newton of the Reading Congregational Church. The remains were taken to Newmarket, N. H., where committal services were held at the grave Wednesday forenoon.

SONG RECITAL

Mrs. Newell Kingman Morton will give a Song recital in Waterfield Hall Monday Jan. 16th for the benefit of the Legion, Miss Brenda Bond will assist as Reader.

David A. Carlue, painter and decorator, hardwood finishing a specialty. 141 Cambridge street. Tel. 494-M. aug28

IT'S TIME

to take out an insurance policy and protect your family and yourself. It's time to consult us as to our liberal and sound policy in our company—the best policy in the world.

"Don't worry about the future"

A. MILES HOLBROOK

28 Church Street, Winchester

Phone 1250

SPECIALS FOR SATURDAY

DRUMMOND'S MARKET

543 MAIN STREET

FREE AUTO DELIVERY Tel. 899 and 1064 Win

FANCY MILK-FED CHICKENS Large **42c** Pound

FANCY POT ROASTS **25c** Pound

BEST MILK-FED VEAL To Roast **35c** Pound

FRESH KILLED FOWL 3-lb. Average **32c** Pound

BRISKET CORNED BEEF **26c** Pound Steer Beef

STEAKS
Top Round, lb..... 42c
Rump, lb..... 60c
Sirloin, lb..... 48c
Steer Beef

THE STORE OF QUALITY AND SERVICE

The Friendly Glow

TO make Electricity a valuable servant to you, Edison Service should be all that the name implies.

It is our fault when it is not—

But it is your fault if you don't help us to cure trouble by telling us.

The Edison Electric Illuminating Company of Boston

The Door Slams On Happiness

Poor Blood Makes Bad Health -- Then Comes the "Blues"

Once the vigor of red blood becomes sapped of its strength, the door to happiness is literally slammed. Weariness of body follows and it unfailingly engenders depressed thoughts. To be reserved and cheerless becomes a habit. After a time there is an almost filmy dimness in the expression of the eyes and a pallor to the skin. Days seem dull and dark and difficult. A sense of insufferable gloom pervades the spirit.

Then it is that Gude's Pepto-Mangan is the great help. It is a red blood builder. It puts red into the blood—increases the number of corpuscles which make blood rich and red. When the blood is restored to its natural healthy state, the sensation of well-being returns. Instead of shuffling along carelessly, there is the firm and spring step, the bright lusterful eyes, the clear complexion, identified with the strength and vigor of good health. The druggist has Gude's Pepto-Mangan in both liquid and tablet form. —Advertisement.

RANDALL'S

Week End Specials

CANDY

Assorted Kisses Seven Flavors **29c lb**

Molasses Cocoanut Taffey 29c lb

ICE CREAM -- MAPLE WALNUT

Look for this space Every Week for our Week End Specials

Telephone 515

GRACE DAY GATCHELL

Member of the

FACULTY OF THE FAELTEN PIANOFORTE SCHOOL

Will teach in Winchester on Thursday, beginning September 29. For information and arrangements, telephone mornings or write

107 QUEENSBURY STREET

Tel. Copley 7707-W

Good Gulf Gas **Supreme Oils**

TIRES, TUBES, BRAKE LINING, GREASES AND SPARK PLUGS

KIMBALL & EARL

AUTOMOBILE MACHINISTS

751 Main Street Winchester, Mass

TELEPHONE 1365

Jack Frost

Jack will soon be here—tingling your finger tips—nipping your toes—puffing his frosty breath upon the window pane. Are your BLANKETS ready?

THE WINCHESTER LAUNDRIES, Inc.

KNIGHT'S PHARMACY

TOILET ARTICLES OF REFINEMENT

WINCHESTER SQUARE WEST, AT CHURCH STREI

JOHN J. SULLIVAN
Plumbing and Heating
All Jobbing Promptly Attended To
63 NELSON STREET
Tel 953
apr20.tf

D. F. DINEEN
Plumbing and Heating
All Orders given prompt attention. Prices right. Work Guaranteed
41 Irving St. Tel. 1211-M

ANDREW SCHLEHUBER, Inc.
MEMBER OF ASSOCIATION OF ARTS-HAVY STORES
N. L Merrill, Pres.
C. G. McGlone, Treas.
CATERERS AND CONFECTIONERS
Banquets, Private House Teas, Weddings and Dinner Parties a Specialty. Service to all parts of Massachusetts.
Tel. Lynn 4305, 4306
168 BROAD STREET, LYNN
f11-tf

GEORGE F. OSBORNE
CARPENTER
All jobbing promptly attended to.
5 Nelson Street
Telephone 533-M
Tf

NOTARY PUBLIC
JUSTICE OF THE PEACE
T. PRICE WILSON
Star Office

C. FEINBERG
JUNK DEALER
Rags, Bottles, Rubbers, Old Iron and all kinds of Metals and Paper Stock, Automobile Tires Rubber Hose, Books and Magazines. Send me a postal and I wil call.
44 Middlesex Street Wincheste
Tel. 504-R Winchester dec13,tf

300
THATS MY TELEPHONE
SANDERSON
ELECTRICIAN

M. J. FOLEY
AMERICAN JUNK DEALER
Highest Prices Paid for Newspapers, Book Stock, Rags, Bottles, Metals, Rubbers, Auto Tires and Rubber Hose
7 Middlesex St., Winchester, Mass.
Tel. Winchester 645-W
Second Hand Furniture Bought and Sold

WEYMOUTH BROS.
E. G. Weymouth W. R. Weymouth
Tel. Medford 2971-R and 344 M
CARPENTERS & BUILDERS
Painters and Decorators
48 Farragut Av., and 11 Simonds Court
MEDFORD, MASS. 1 mot

HAVE YOU A GAS LAMP, Kerosene Lamp or Vase?
I can make it into an ELECTRIC LAMP at small cost
SERVICE
E. C. SANDERSON
APPLIED ELECTRICITY
6 MT. VERNON ST.
WINCHESTER, MASS.
PHONE 300

CALUMET TOURNAMENT

Matches Resumed After Storm-Postponed Games Rolled Later

The first scheduled match in the Calumet winter bowling tournament to be rolled after the big storm, took place Friday evening, the games being just finished when the light was turned off. New pins and the combination of uncertainty of holding the matches ,evidently caused the low scores produced. Matches to have been rolled through the week, posiponed owing to the absence of electric light, will be rolled as early as open dates can be secured. As a result of Friday's games, team 8 won three from team 13, 11 three from 4 and 15 three from 12. Aseltine was the only bowler to roll any remarkable score, he making a total of 326 with 129 for his best string. Wilson rolled 303 with 103 for his best single, and Saabye got 111, Stratton and Hovey 104 each, Carleton and Richardson 103 each, Goodale 102, Blanchard 101 and Simonds 100.

The scores:

TEAM 12 vs 15

Team 15				
Hovey	70	104	88	262
Richardson	78	81	103	262
Hunkins	74	84	89	247
Corey	84	79	85	248
Wilson	102	98	103	303
Handicap		11		
	419	457	479	1355
Team 12				
Emery	78	75	98	251
Seller	91	82	90	263
Fitts	96	75	78	249
Hedtler	74	74	74	222
Davidson	97	95	87	279
	436	401	427	1264

TEAM 4 vs 11

Team 11				
Demarest	85	85	85	255
Etheridge	90	90	90	270
Stratton	85	104	90	279
Saabye	111	87	90	288
Blanchard	88	88	101	277
Handicap		9		
	468	463	465	1396
Team 4				
Sanford	95	95	95	285
Keepers	83	83	83	249
Parshley	87	97	91	275
Hall	84	83	87	254
Aseltine	101	129	96	326
	450	487	452	1389

TEAM 8 vs 13

Team 8				
Fairchild	73	85	81	239
Adams	92	74	97	263
Dickson	85	90	90	265
Stackpole	79	79	79	247
Goodale	88	83	102	273
Handicap		7		
	424	418	456	1298
Team 13				
Tarbell	92	87	93	272
Kerrison	62	68	68	198
Simonds	93	100	84	277
Miner	84	92	78	254
Carleton	78	103	86	267
	469	450	409	1268

The first of the matches postponed on account of the storm last week was rolled on Monday night, teams 9 and 17, 8 and 21 and 3 and 7 rolling. Teams 9, 8, and 3 all took three points. The scores ran better than those of Friday night and some good figures were recorded. Goodale led individually with a total of 329 on a single of 113. He was closely followed by Newman with 328 on 122, Brown with 314 on 130, Corey 308 with 115, Lane 302 with 111, Pitman 118, Flanders 115, Tredennick 113, Metcalf and Butler 104 each, Tarbell and Weed 102 each, Hildreth and Dickson 101 each and Barrett 100.

The scores:

TEAM 9 vs 17

Team 9				
Brown	89	95	130	314
Downs	95	85	90	270
Hildreth	101	84	85	270
Metcalf	104	88	79	271
Tarbell	102	87	86	275
	491	439	470	1400
Team 17				
Tredennick	84	84	84	252
Hadley	113	90	74	277
Saunders	83	97	83	263
Barron	78	78	78	234
Taylor	96	91	98	285
Handicap		10		
	464	450	427	1341

TEAM 8 vs 21

Team 8				
Fairchild	83	77	93	253
Adams	83	96	78	257
Stackpole	79	79	79	237
Dickson	101	98	78	277
Goodale	106	113	110	329
	452	463	438	1353
Team 21				
Butler	80	104	72	256
Tuttle	85	77	77	239
Chamberlain	72	79	55	206
Sargent	99	73	89	261
Pitman	118	88	85	291
Handicap		48		
	470	437	394	1301

TEAM 3 vs 7

Team 3				
Barrett	91	94	100	285
Weed	80	90	102	272
Corey	102	115	91	308
Gendron	106	123	96	325
Newman	93	113	122	328
	472	535	511	1518
Team 7				
Carr	64	62	99	225
Walker	69	69	69	197
Flanders	115	93	84	292
Caldwell	85	93	91	269
Lane	111	96	95	302
Handicap		42		
*Won roll off				
	486	455	480	1411

Excellent scores appeared again in the Calumet tournament Wednesday night, the match between teams 2 and 5 producing some fine figures. Team 5 rolled a string of 545 and a total of 1571, while 2 got 524 for its highest string and 1529 for a total. In the other matches the scores were not up to par. Team 18 won all four points from 20 with low figures, and team 17 took a like number of points from 14 with slightly better figures. The Purrington team rolled high, Newell Purrington leading with a total of 346 on a string of 123, and being followed by G. F. Purrington with 333 on 116, G. W. Purrington 308 on 120 and R. L. Purrington 306 on 117. Other good strings and totals were as follows: Higgins 328 with 117, Goldsmith 321 with 109, Morton 308 with 120, Peterson 106, Symmes 101 and Johnson and Pond 100 each.

The scores:

TEAM 18 vs 20

Team 18				
Clarke	83	82	86	251
Ackerman	98	75	83	256
Whittlesey	82	90	84	256
Ovens	65	86	81	232
Smith	73	72	82	227
Handicap		9		
	410	414	425	1249
Team 20				
Whitney	77	77	77	231
Kelley	72	72	72	216
Powers	74	74	74	222
Robinson	93	86	97	266
Emerson	84	76	85	245
	400	385	395	1180

TEAM 5 vs 2

Team 5				
N. W. Purrington	110	123	113	346
G. W. Purrington	104	120	84	308
W. E. Purrington	98	93	87	278
R. L. Purrington	83	106	117	306
G. F. Purrington	116	103	114	333
	511	545	515	1571
Team 2				
Goldsmith	103	109	109	321
Morton	120	105	83	308
Symmes	101	84	96	281
Salyer	99	98	88	285
Higgins	99	117	112	328
Handicap		2		
	524	515	480	1529

TEAM 14 vs 17

Team 17				
Adriance	87	109	89	285
Pond	83	94	100	277
Badger	84	80	80	244
Main	75	77	81	233
Fuller	80	80	80	240
Handicap		27		
	436	467	457	1360
Team 14				
Peterson	92	106	90	288
Hildreth	86	90	82	258
Fausey	81	81	81	243
Freeburn	72	97	93	262
Johnson	84	100	94	278
	415	474	440	1329

KERNWOOD THE BEST

Wins Both Bowling Matches From Calumet

The Kernwood Club of Malden visited the Calumet Club on Tuesday evening, a large delegation of club men coming over to witness the customary winter tournament in bowling, billiards, pool and cards. Kernwood got much the better of the meet, losing only in pool and billiards.

The bowling occupied the chief interest ,and the alleys were packed solid during the two matches rolled off. Kernwood First took all four points and Kernwood Second took three points. Excellent scores were made, and in one instance an exceptional figure was created, Allen of Kernwood Second rolling a single string of 166 and a total of 336. The third string of the First team match was a tie, Kernwood winning the roll-off handily.

Among the Calumet rollers, no one approached Berry, who made a total of 342 on a single of 118. Goldsmith made 309 with 105, Sanford 306 with 114, Goddu 113, Etheridge 112, Stephenson 108, (S. W. H. Taylor 308 with 109,) and Newman 103. On Kernwood's list was Allen with 366 on 166, Williams 333 with 119, Hartley 312 with 135 and Durgin 308 with 115.

Robert A. Reynolds won the three cushion match from Howard Bartlett handily, never being led from the start. Edward B. Smalley won the balk line billiards from Mr. Frank Bartlett in a sensational manner, running out on a count of 42 after trailing his opponent all the evening. Harry Stevens also made a neat win in his pool match with Dr. Francis, he being far behind most of the way and pocketing everything in the last three frames. He made easy work of defeating Dr. Cochell, leading 38 to 4 on the first three frames. The Calumet card players lost two out of three to Kernwood.

The summary:

CALUMET FIRST

Berry	118	106	118	342
Goldsmith	105	102	102	309
Goddu	99	83	113	295
Stephenson	108	87	92	287
Newman	92	94	103	289
	522	472	528	1522

KERNWOOD FIRST

Wyman	106	95	108	309
Wilkins	119	115	99	333
Ballard	100	86	106	292
Durgin	102	91	115	308
Foster	105	100	100	305
	532	487	*528	1547

KERNWOOD SECOND

Allen	118	82	166	366
Bowlby	86	98	103	287
Nickerson	102	81	112	295
Ricker	78	116	87	281
Hartley	135	92	85	312
	519	469	553	1541

CALUMET SECOND

Sanford	114	83	109	306
S. W. H. Taylor	100	99	109	308
Etheridge	89	112	91	292
Aseltine	84	102	84	270
J. H. Taylor	95	81	105	284
	482	480	498	1460

THREE CUSHION BILLIARDS

Calumet	Kernwood
Reynolds, 25	H. Bartlett, 21

BALKE LINE BILLIARDS

Smalley, 200	F. Bartlett, 196

POOL

Stevens, 100	Dr. Francis, 91
Stevens, 100	Dr. Cochell, 68

WHIST

Dean & Woods	Dew & Mather
Engstrom & Jacobs, 1	Dole & Bunnell, 2

LADIES' TOURNAMENT OPENS

The first match in the ladies' bowling tournament at the Calumet Club will be rolled this Friday afternoon, four of the seven teams entered competing. The schedule will run to Dec. 20, inclusive, when the final matches will be rolled. The tournament is in charge of a ladies' committee composed of Mrs. Maurice C. Tompkins and Mrs. Edward B. Smalley and will be conducted under the direction of the regular bowling committee of the club. Three prizes are to be awarded, one for the largest number of points won by a team, one for the best individual average without handicap and one for the highest individual average with handicap.

Following are the teams entered:

TEAM A		**TEAM E**	
Mrs. Tompkins	82	Mrs. Walter Badger	65
Mrs. Flanders	76	Mrs. Erastus Badger	65
Mrs. Comins	70	Mrs. Charles Main	65
Mrs. Smalley	72	Mrs. K. Pond	65
	300		260
TEAM B		**TEAM F**	
Mrs. Whitney	73	Mrs. E. D. Chase	59
Mrs. Apsey	59	Mrs. Parsons	72
Mrs. George Goddu	74	Mrs. Saunders	60
Mrs. I. L. Symmes	67	Mrs. Bowe	65
	273		256
TEAM C		**TEAM G**	
Mrs. Haywood	72	Mrs. Priest	69
Miss M. Parshley	65	Mrs. Mulholland	61
Mrs. Keepers	68	Mrs. Pilkington	64
Mrs. Heaton	65	Mrs. Stratton	60
	270		254
TEAM D			
Mrs. J. S. Butler	68		
Mrs. Breen	73		
Mrs. Sawyer	68		
Mrs. Freeburn	55		
	264		

CALUMET CLUB NOTES

The calendar for the months of December and January was issued by the Calumet Club this week, showing some very attractive entertainments scheduled. The list is as follows:

December 16, 1921—Friday
Ladies' Afternoon Bridge, 2:30 p. m. Tables reserved by applying to Mrs. Henry E. Crowley, tel. Win. 1206; Mrs. S. W. H. Taylor, tel. Win. 0688-W; Mrs. Guy H. Sargeant, tel. Win. 0203.

December 17, 1921—Saturday
Gentlemen's Night. Illustrated lecture by Wm. A. L. Bazeley, Massachusetts Commissioner of Conservation. Will also talk on how to treat trees damaged in recent storm.

December 20, 1921—Tuesday
Gentlemen's Night. Central Club at Winchester. Bowling, billiards, pool and whist.

December 31, 1921—Saturday
New Year's Eve party, dance and cabaret, 8 to 12 p. m. Tickets strictly limited to capacity of hall and are to be used only by member to whom issued and one lady. If not used, to be returned to Steward not later than December 29, 1921. Immediate application should be made to assure securing a ticket. Price per couple $3.00 plus war tax. Refreshments. Formal.

January 6, 1922—Friday
Ladies' Afternoon Bridge, 2:30 p. m. Tables reserved by applying to Mrs. Kenneth P. Pond, tel. Win. 0817; Mrs. John F. Tarbell, tel. Win. 688-M; Mrs. Charles R. Main, tel. Win. 0545-M.

January 10, 1922—Tuesday
Gentlemen's Night. Calumet Club at Kernwood Club, Malden. Bowling, billiards, pool and whist. All members invited. Automobiles will leave clubhouse at 7 p. m. Provisions will be made for those without auto by applying to Steward.

January 13, 1922—Friday
Ladies' Night, Mixed bridge to be followed by dancing, 8:00 p. m. For members and their ladies only. Tables reserved by applying to Mrs. Ernest W. Hatch, tel. Win. 1332-W; Mrs. Arthur E. Sanford, tel. Win. 948-R; Mrs. Wm. L. Parsons, tel. Win. 0179-W.

January 20, 1922—Friday
Members with ladies will visit Old Belfry Club, Lexington. Mixed bowling and whist. Billiards and pool matches.

January 21, 1922—Saturday
Gentlemen's Night. W. Irving Bullard, Vice President Merchants National Bank, will give an address on "Europe of Today." Mr. Bullard has just returned from an extensive trip abroad and his talk will be of interest to every member.

January 27, 1922—Friday
Ladies' Night. Concert 8:00 p. m. For members and their ladies only.

SKATING ON LONG POND

Skating is good on Long Pond. Mothers need have little fear in allowing their children to go on the ice there, as the water is shallow and there is plenty of room. Long Pond is one of the places in Winchester yet to see a drowning accident.

The other ponds are rapidly freezing over and some of them are being used around the shores, but parents should be careful in allowing children on them as the ice is green and still dangerous.

If you are going South you will need one of the new "Cami-shirts!" No bothersome waist line, no hooks—just the sort of shirt you have always wanted to wear under your thin gowns. Made to order. Phone Win. 1228-R. 1t

Don't miss the G. E. K. dance.

To Our Customers:-

Many wise people have realized the need of *Gas Lighting* since the recent storm and have installed permanent fixtures for their use. Have you equipped your house with some fixtures? You may have occasion to need them while you are thinking it over.

Our service was uninterrupted during the storm.

Some folks have the old idea of Gas Lighting. There are many beautiful Gas Fixtures you may not have seen. Visit our offices and see our display.

DO IT NOW

Arlington Gas Light Co.
527 MAIN STREET, WINCHESTER
Tel. Winchester 142

Have you made payments on your Christmas Club each week?

DECEMBER 10th is the

last day that we can receive payments on the 1921 Club.

1922 CLUB

is now open for Membership.

WINCHESTER NATIONAL BANK
7 CHURCH STREET
WINCHESTER, MASSACHUSETTS

Banking Hours
8 a. m. to 3 p. m. Saturday 8 a. m., to 12 m. and 7 to 9 p. m.

Telephones
Winchester 1320 1321

The Winchester Star

THEODORE P. WILSON, Editor and Publisher: WINCHESTER, MASS.

SINGLE COPIES, SEVEN CENTS
Left at Your Residence for One Year The Winchester Star, $2.50, in advance

News Items, Lodge Meetings, Society Events, Personals, Etc., sent to this Office will be Welcomed by the Editor

Entered at the post-office at Winchester, Massachusetts, as second-class matter.

TELEPHONE NUMBER 29.

DAILY PHILOSOPHY

One man said he was in luck, when his wife became too angry to speak.

I can think of no happier world than this, were all people to practice what they preach.

Musty opinions are never improved by airing them.

We fellows who are called upon to carve the turkey never get our share of sympathy.

This world is full of foolish people who are unable to see things from our point of view.

Sometimes a man with a powerful voice has a dent where his bump of intelligence ought to be.

LADIES' TOURNAMENT POSTPONED

Owing to the post entry of two additional teams, the ladies' bowling tournament at the Calumet Club, scheduled to open this afternoon, has been postponed, a revised schedule of games now being made.

As now arranged, the first matches will be held next Tuesday afternoon. The new schedule and addition of two teams was made last evening by the committee, the teams and schedule printed elsewhere in this issue being superseeded.

MRS. JANET LYTTON

Mrs. Janet Lytton, aged 90 years, a native of Scotland and long a resident of this town, died at the Home for Aged People on Kendall street, Wednesday after having been an inmate for the past eight years. She was the widow of the late Henry Lytton, and leaves no immediate family. The funeral services will be conducted by Rev. Clifton H. Walcott, pastor of the Baptist Church, at the Home on Saturday afternoon at two o'clock. The burial will be in Wildwood cemetery.

GRANVILLE DEXTER RICHARDSON

Mr. Granville D. Richardson of the Highlands passed away early Thursday morning at the Winchester Hospital after a short illness of typhoid fever.

Mr. Richardson was born in Winchester sixty-two years ago and lived here all his life. He leaves besides his widow, one daughter, Persis A. Richardson; also two sisters, Mrs. Charles E. Corey of this town and Mrs. Annie J. Ireland of Somerville, and three brothers, Francis S. Richardson of Winchester, Frederick C. of East Orange, N. J., and J. Edward of Wollaston.

The funeral services will be held from his late home, 597 Washington street at 3 o'clock on Saturday.

NEWSY PARAGRAPHS

Many people have noticed the attractive posters advertising "The Flame of Ferrara" shown about town in connection with the Bassar drive. This poster was designed by Miss Winsome Abbott, Vassar, '19.

Miss Carrie O'Loughlin was operated upon this week at the Homeopathic Hospital for appendicitis.

NEXT WEEK we will give suggestions for ensuring the education of one's children.

WILLIAM W. HILL, Agent
The Northwestern Mutual Life Insurance Company
79 MILK ST. Boston
Phone Main 5760 Winchester 418

HIGH SCHOOL NOTES

The essays on Conservation written last spring for which prizes were offered by the Fortnightly Committee on Conservation will be read, and the prizes presented in the Assembly Hall at eight o'clock, Friday evening, December 9. These essays were judged by the Committee of the State Federation, and the prizes were awarded as follows:

First Prize—Dorothy Smith
Second Prize—Cathleen Case
Third Prize—Carolyn Breen
Honorable Mention—Ronalda Locke

At this time there will be music by the High School Orchestra, and a lecture on **Our Native Birds and their Habits** by Mrs. Goode. Parents and friends are invited to attend.

Several students in the commercial department have recently made records on the Remington Typewriter and have received awards as follows: For writing an average of 41 words for ten minutes with only four errors. Card cases—Ruth McBrine and John Davey; for writing 56 words a minute for ten minutes, gold medal and certificate—Gwendolen Windle.

The Underwood Company has awarded bronze medals as follows: 40 words, Annie Drohan; 42 words, Gwendolen Windle; 44 words, Ruth McLaughlin. These averages were really endurance tests, for the time was fifteen minutes with very small allowance for errors.

The highest records made this year by Winchester pupils are those made on the Royal Typewriter by Gwendolen Windle and Ruth McLaughlin who wrote respectively an average of 59 and 56 words for ten minutes.

The following seniors have given interesting talks in the Hall this week:

Kathleen Charleton—Mrs. Thrale
Joseph Mathews—Winchester Football for the Season.
Annie Drohan—Qualifications of a Secretary.

NEWSY PARAGRAPHS

Let's go. Where? To Town Hall, Dec. 29. The Social and Hospitality Committees of the Fortnightly will endeavor to entertain you with a first-class orchestra for dancing. Cabaret of professional artists and other surprises. Refreshments included in price of ticket, $1.50 for floor, $1.00 for balcony. Tickets may be obtained from members of both committees.

Fine White Aprons. Barnes Co.

Fancy articles for Christmas at 555 Main street on December 17th.

Buy your christmas cards comfortably seated, at Winchester Exchange, all facilities for addressing and mailing. Nov. 25-tf

Linen Handkerchiefs. Barnes Co.

MORE LIGHTS ON DAILY

Edison Company Rapidly Caring For Subscribers

The Edison Company is rapidly getting its lighting lines in shape and every day from 30 to 50 more houses are being connected and receiving light after being in darkness since the big storm of two week's ago. There are, however, a number of houses yet to be connected, but the Company has a big force of men at work and is making every endeavor to care for these subscribers as soon as is possible.

This Sunday the churches, which were without light last week, will be connected, and most of the public meeting places are lighted. The street lights are not yet on except in the immediate centre of the town, and it will probably be several days before they can be attended to.

The telephone company is also doing good work in reestablishing its connections. With over 600 lines out of commission this is a stupendous job. Nevertheless, each day sees a larger number of lines in operation.

Last Friday afternoon it was found that several wires in dangerous positions were charged with current and the Edison company shut off the light and power in the centre. There was no light in the centre during the night and the aecetelene flares were again set up and used to great convenience. These were set up by Edmund C. Sanderson of the Water Board.

During Friday night one of the heaviest downpours of rain to occur this winter was experienced, the storm opening shortly before eleven o'clock. Many persons were caught out in the storm and hardly any escaped a thorough drenching. This rain made it absolutely necessary to shut off the electricity, and trees and houses were in danger of carrying the current through the water.

Saturday morning saw no light until the middle of the forenoon, but after that time the light was continuous and steady.

A survey of the damage to the trees about town appears to show that the early reports were not greatly over-estimated. There are some trees, especially among the maples, which are found to be in fair condition and not so bad as thought, but the large trees of slow growth have been hit hard, elms and oaks losing their best branches, and a careful inspection will be necessary in deciding whether they shall be cut down and replaced or an attempt made to save them.

All town departments have been working steadily through the week removing fallen limbs and cutting off dangerous, hanging limbs. In doing this work the town has endeavored to lend every assistance to the electric and telephone companies in furnishing service to our residents.

THE O. E. S. FAIR

The new Winchester Chapter, O. E. S., held a successful fair on Wednesday afternoon and evening in the old Methodist Church, kindly loaned for the occasion by the Winchester Laundries, Inc. The large auditorium made a pretty and lively scene both afternoon and evening, with a large attendance and many attractively decorated booths loaded with articles which found a ready sale. There were five booths, each decorated with a different color to correspond with the colors of the points of the Star representing the order—blue, yellow, white, green and red.

The money raised from the sale will be used for the good of the order.

The following comprised the committees and attendants in charge:

Food Table—Mrs. McIntosh, Mrs. Chas. Lawson, Mrs. E. W. Hatch, Mrs. W. S. Simonds.

Kitchen ware—Harry B. Tuttle and Miss Pearl Hammond.

Elephant grab and dolls—Mrs. Gilbert, Miss Downer, Miss Leah McIntosh.

Fancy Table—Mrs. J. M. Wallace, Mrs. C. W. Webber, Mrs. Lena Roberts, Mrs. H. L. Larrabee, Mrs. Parker Holbrook, Miss Ednah Johnson, Mrs. Syer, Mrs. F. H. Knights, Miss Ruth Priest.

Candy—Mrs. John L. Clark, Mrs. T. Parker Clarke, Mrs. Raymond Morrill, Mrs. Ernest Hatch, Mrs. Raymond Strawbridge, Mrs. S. F. Heath.

Aprons—Mrs. Warner Doane, Mrs. J. C. Kerrison, Mrs. Raymond Bancroft, Mrs. C. M. Stearns, Mrs. George F. Arnold, Mrs. Wm. Elliott, Mrs. Johnson.

The men of the order had a very interesting table with many new features and was under the direction of Mr. W. L. Cummings, Mr. Arthur Syer and all the men of the order.

A Cafeteria Supper was served and was presided over by Mrs. Mildred Sanford, Mrs. Edith Cummings, Mrs. Myra E. Morrill, Misses Ethel and Florence Jewett.

There was a large attendance during the evening, and a most attractive program was presented. The Winchester Laundry orchestra of 21 pieces, conducted by Mr. T. Parker Clarke, rendered a number of selections, all of which received great applause and required encores. This feature was, like the hall, contributed by the Winchester Laundries, Inc. without expense.

Other feature included an exhibition of fancy dancing by Miss Irene Crandon, seven years old; readings by Miss Metzer; solos by Mrs. Gertrude Dayton Nason, who was accompanied on the piano by Miss Dorothy Kerrison. An especial feature was the singing and dancing by the Misses Pauline and Patsy Mason. This was one of the best numbers on an exceptional program.

During the evening the awards at the various tables were made, Mrs. George H. Lochman winning a barrel of flour by guessing the length of rope hanging in the hall; Mr. A. T. Downer winning the fine squash, which he auctioned off at 60 cents, and Mr. Warner S. Doane winning the pair of woolen blankets.

Mrs. J. Ervine Johnson, who was in charge of the general arrangments, was assisted in the entertainment by Mr. T. Parker Clarke, and Mrs. Arthus E. Sanford, marton, desires to extend the thanks of the Order to all who aided in making the affair the success it was.

Have a cup of afternoon Tea with the Sigma Beta Society at 555 Main street, December 17th.

Announcement

CUSTOMER and other friends of the Winchester National Bank are invited to inspect our new building rooms and acquaint themselves with the facilities offered by this bank.

E. ARTHUR TUTEIN, President
EDWARD S. FOSTER, Vice-Paesident
FRANCIS J. O'HARA, Vice-President
EDWARD R. GROSVENOR, Caseier

Member of Federal Reserve System

NEWSY PARAGRAPHS

Bates-Street Shirts. Barnes Co.

The Winchester Smith College Club cordially invites all Winchester's college women, graduate or non-graduates, whose names it has been unable secure, to be its guests on Friday, December sixteenth, from three to half past five at the Winchester Country Club. Miss Frances Lester Warren of the Atlantic Monthly Staff will speak at half past three.

Nothing more than 25c at the Sigma Beta Sale, December 17th.

Have you a quarter? 25c sale by the Sigma Beta Society at 555 Main street, Saturday, December 17th. of fancy articles, food, candy, also afternoon Tea.

Dr. Ralph A. Manning has moved his office to 77 Church street, Tel. Win. 194. D 9-2*

Bring in your old lamp bulb and ten cents for a red bulb for Xmas. Sanderson the Electrician.

Fine Linen Towels. Barnes Co.

New English walnuts, 35c lb.; comb honey, 48c lb.; Malagar grapes, 35c lb.; mushrooms, 65c lb.; white Cape turnips, 5c lb.; string beans, 25c lb.; lettuce, 2 for 15c; cranberries, 22c lb.; sweet peppers, 2 for 15c; cauliflower, 30c ea. At Blaisdell's Market, tel. 1271.

Silk and Wool Scarfs. Barnes Co.

Grange Sale. Tuesday afternoon and evening, Lyceum Hall, Dancing.

Games, Toys, Puzzles. Barnes Co.

Silk TIES HOSE SHIRTS SCARFS UMBRELLAS
FOR MEN
F. E. BARNES & CO.

Spare your Trees
Think before you cut
We grow trees and know their nature thoroughly. Expert men sent anywhere.
Highland Nurseries
MALDEN, MASS.
TELEPHONE 2440

Blossom Hill Guernsey Milk
is the Safest Milk you can buy in
WINCHESTER
because
it is produced by the ONLY
Federal Government Tuberculin tested herd in town

EVERY ANIMAL in our Blossom Hill Herd was tested by the United States Bureau of Animal Industry on December 1st and 2nd, 1921 and given AN ABSOLUTELY CLEAN BILL OF HEALTH.

This fact alone should recommend Blossom Hill Guernsey milk to discriminating parents who value the health of their children.

The small extra cost of Blossom Hill Guernsey milk over ordinary milk is very low cost health insurance.

Better assure yourself of this unusual milk supply before it is too late.

W. F. Noble & Sons Co.
16 Sewall Street SOMERVILLE, MASS.
Distributors for
Blossom Hill 138 Cambridge Street
WINCHESTER, MASS.

SOMETHING ABOUT THE

Systematic Saving System

SHARES:

The unit of the Co-operative Bank is the Share, having value, when full paid, of two hundred dollars. The amount of each share is one dollar each and every month until such payments, TOGETHER WITH THE SEMI-ANNUAL DIVIDENDS, amounts to two hundred dollars.

Whenever a series of shares becomes fully paid ($146 a share), the value ($200) is paid to the shareholder; or, at the option of the directors, if the shareholder so elects, a matured share certificate will be issued, and the shares may continue as matured shares, subject to withdrawal or retirement as provided in the statutes. One person may hold in his own name FORTY unmatured, TEN matured and TEN paid up shares.

ARE YOU A SHAREHOLDER?——IF NOT, WHY NOT?

WINCHESTER CO-OPERATIVE BANK

11 CHURCH STREET

FRANK A. LOCKE PIANO TUNER Specialist on all piano troubles. For tel. no., references, and full particulars, see business section telephone book. Office Butterworth's Jewelry Store Tel. 1337-M

HELP WANTED

WANTED—Maid for general housework, must be competent and have references. Apply Mrs. C. B. Salyer, 241 Highland Ave. 1*

WANTED—Girl for store and office work. Knowledge of typewriting desirable. Reply in own writing to Box D1, Star office. 1t

WANTED—Experienced second maid, Tel. 1023-W. 1t

WANTED—A competent second maid. Best of references required. Address Box 19 Star office. 1t

WANTED—Can give High School boy job after school hours cleaning up fallen limbs and twigs. Box D9 Star office. 1t

WANTED—General housework girl; 3 in family; no up-stairs work. Tel. Win. 1045-M. 1t

FOR SALE

FOR SALE—In Melrose, a 7 room semi-bungalow, all modern improvements. Large living room, with fire place. Price reasonable. W. B. Wadland, Tel. Melrose 213-W or 1558-J. 1*

FOR SALE—Single bed, mattress and spring; Maid's bed-room furniture; Ice chest and other household goods. 24 Symmes Rd. Phone 371-M. 1t

FOR SALE—Second hand furnace 18 in. fire pot; second hand No 8 Crawford Range; 3 burner Kerosene oil stove with oven. Address 199 Dix street. 1t

FOR SALE—Almost new dress suit size 38. Tel. Win. 747-M. 1*

FOR SALE—Dress suit in good condition. Size about 38. Also Prince Albert coat and vest. Tel. 1384-M. 1*

FOR SALE—Plate glass mirror, about 6' 3" by 3'6", three inch cherry frame, cap top, shelf at bottom. Price, $35.00. Also lady's Hudson seal coat, practically new, size 36, price $200.00. Telephone evenings, Belmont 14-W.

TO LET

TO LET—Furnished room, terms reasonable. References required. Box D5, Star office. 1*

FOR RENT—East side. Large front room with closet, nicely furnished. Hot water heat. Two minutes to electrics. Ten minutes to train. Tel. 557-W. 1t

FOR RENT—FURNISHED. In one of best locations in Arlington for winter and possibly longer, 8 room single house modern in every detail, hardwood floors and hot water heat. Reasonable rent to right parties. Tel. Win. 1249-M. Dec. 9-16

TO LET—Furnished square room, sunny and pleasant, furnace heat, electric light, bath room floor, convenient to steam and electric cars. Reference exchanged. 10a Winthrop st. 1*

FOR RENT—Attractive well-furnished comfortable room. Very convenient to trains. Box 25, Star office. 1*

LOST AND FOUND

LOST—Small platinum cuff pin; pearl in center. Lost at Town Hall Saturday evening. Tel. 79. Reward. 1*

FOUND—Auto tire. Tel. Win. 867. 1*

LOST—A small gold wrist watch. Reward. Tel. 956-W. 1t

MISCELLANEOUS

BUY AND SELL your home thru the Chas. G. Clapp Company, 294 Washington street, Boston. The Company that brings quick results. All sales financed free. Local Agent Wallace L. Dow, 15 Federal street, Woburn, Phone Woburn 51571. D 2-2t

WORK WANTED—Maried woman wants work by the hour, or general work by the day. Apply 791 Main street, Tel. 46-M. 1*

LET ME HELP YOU with your Christmas gifts. Magazines and Periodicals, all kinds. New or Renewals. Telephone Winchester 639-W. Gordon A. Speedie, 33 Oxford St. 1*

WANTED—A doll house. Address W. A. C. Star office. 1t

TREE SURGERY and remover. Work done by expert tree surgeons. North Shore Foresters. Address Box D3, Star Office. 1*

WANTED—Will anyone willing to give or lend a filing cabinet (one draw would do) to the Red Cross, for use of the Health Centre, communicate with Miss Natalie Jewett or Mrs. Root. 1t

WANTED—Live agents to handle city trade for the genuine Watkins Products. A real opportunity. Write today for free sample and particulars. J. R. Watkins Co., Dept. 71 New York, N. Y. 4*

POSITION WANTED—Experienced girl desires a position in a private family. Will do either general or second work. Apply at Star office. 1*

TAXI SERVICE. William A. Ayer, 62 Water street, Tel. 606-M before 2 p. m., and after 7 P. M. Between those hours Wedgemere Station or Allen's Drug Store. Stand in front of Lyceum Bldg. 1*

WANTED—To buy a child's metal crib, in first class condition. Tel. Brighton 2762-M. 1*

WANTED—Chauffeur wants position either steady or spare time. Seven years experience. Tel. 131-J. 1t

MISCELLANEOUS

WANTED—By competent colored woman, bundle washings to be done at home, will also go out to cook and serve dinners by the day. Apply to Miss Allen, 32 Harvard street or call Win. 331-W. D 9-2*

NEWSY PARAGRAPHS

Candles of every shape and color. Have you seen the new hand dipped at Wilson the Stationer's?

Two in one! Buy a Christmas present and help Sigma Beta towards its Christmas fund!

Food Sale! Cakes and so forth! December 17th! 555 Main street

White Wool Gauntlet Gloves. Barnes Co.

Hams, whole or half, 25c lb.; sliced ham, 45c lb.; boiled ham, 50 lb.; bacon by the strip, 28c lb.; Deerfoot sausage, 40c lb.; Arlington sausage, 35c lb.; salt pork, 18c lb.; beef for pie, 18c lb.; fresh pork to roast, 29c lb.; fresh pork shoulders, 20c lb.; fresh beef liver, 12c lb.; fresh pig's liver, 10c lb. At Blaisdell's Market, tel. 1271.

1922 Diaries and Old Farmer's Almanacs. Wilson the Stationer.

Grange Sale. Tuesday afternoon and evening, Lyceum Hall, Dancing.

A very important meeting of the Wadleigh-Prince Parent Teacher Association will be held at the Prince School, Monday, December twelfth at eight o'clock. The Building Committee will explain in detail the building problem. This is a subject of vital interest. Every parent should make a special effort to hear this discussion. This will be followed by a social hour during which everyone will have an opportunity to meet other members. All members will wear name cards thereby becoming acquainted informally. Everyone is urged to attend this meeting.

Order your Christmas turkey now. At Blaisdell's Market, tel. 1271.

All cords and tinsel ribbons for tieing Xmas packages at Wilson the Stationer's.

To be sure of engraving before Christmas, you should select your Ivory Toilet Articles now. E. H. Butterworth. *

Children's Picture Books. Barnes Co.

The new movie film projector, complete with battery, $5.50. Wilson the Stationer.

SCHOLARSHIP FOR WINCHESTER HIGH SCHOOL GIRLS

The Smith College Club of Winchester is planning to offer a Smith Scholarship of three hundred and fifty dollars a year to a graduate of the Winchester High School who would not otherwise go to College.

Applications for the fall of 1922 should be made to Mr. Thompson or Mrs. T. Grafton Abbott, Rangeley, before the Christmas vacation and Mr. Thompson will be glad to give information and details to any girls who may wish to apply.

Applications may be made by under graduates in any class, to be available on their graduation. The successful candidate will be selected by Mr. Thompson and the Scholarship Committee of the Smith Club and the name will be announced at the High School Graduation Exercises each time a new candidate is chosen.

If no suitable candidate is available the club reserves the right to withdraw its offer for any given year.

MANDOLIN CLUB CONCERT

The Mystic Mandolin Club gave a concert in the Studio of their director, Miss Mabel Wingate on Monday afternoon Dec. 5th at 4:30 o'clock.

After Richard Corey, the President of the Club had welcomed the guests in an appropriate manner, the following interesting musical program was rendered to an appreciative audience.

March, Yankee Pep .... Odell
Marian Smith, Jeanette Smith, Dorothy Nutter, Marjorie Aseltine, Cornelia Smith, Sunny Hight, mandolins; pianist, Richard Corey
Mandolin Solo—Hawaiian Frolic .... Siegel
Marian Smith
Sweet and Low .... Barnby
Orchestra
Mandolin Solo—The Witching Hour. Lansing
Jeanette Smith
On Miami Shore .... Orchestra
Extra Number
a) Margie
b) Whispering
c) Live Wire March .... Orchestra
Jeanette Smith, Marian Smith

SUNDAY SERVICES

FIRST CHURCH OF CHRIST SCIENTIST

Service in the church building opposite the Town Hall, 10:45 a. m.

Sunday, December 11th. Subject, "God the Preserver of Man."

Sunday School at 12 o'clock.

Wednesday evening meeting at 7:45.

Reading Room also in Church building, open from 10 to 5 daily except Sundays and legal holidays.

WINCHESTER UNITARIAN SOCIETY

George Hale Reed, Minister. Residence, 8 Symmes road. Tel. 0208-M.

Public service of Worship at 10:30. Mr. Reed will preach. Subject of sermon, "An Era of Understanding for Nations and for Men."

Kindergarten meets at 10:30.

Meeting of the Sunday School and the Metcalf Union at 12.

Meeting under the auspices of the Laymen's League in Unity House, Park Square, at 7.

CHURCH OF THE EPIPHANY

ALL SEATS FREE

Rev. Murray W. Dewart, rector, 3 Glengary. Tel. 831-M. Deaconess Lane, 34 Washington street. Tel. 487-W.

3rd Sunday in Advent.
9:30 A. M.—Church School.
11:00 A. M.—Kindergarten.
11:00 A. M.—Morning Prayer and Sermon.
12:30 P. M.—Senior Girl's Class.
4:00 P. M.—Children's Evening Service.
4:45 P. M.—Rector's Class.
Tuesday, 9:30 A. M.—Holy Communion.
10:00 A. M.—All day sewing meeting for women of the Parish. Box luncheon and coffee will be served at noon.

SECOND CONGREGATIONAL CHURCH

Sunday, December 11th.

10:45 A. M.—Morning Worship, preaching Rev. J. E. Whitly of Cambridge.

12M—Sunday School, Miss Laura B. Tolman, Supt.

6 P. M.—Senior Christian Endeavor. Topic, "Points in the Pledge we are likely to forget." Luke 9:57-62. Leader, Miss Florence E. Plummer.

7 P. M.—Evening Worship in charge of Mr. Whitly.

Thursday, Dec. 15th at 3 P. M.—The Ladies' Missionary Society will hold their regular monthly meeting at the home of Mrs. Ami Winn, Marion street.

FIRST CONGREGATIONAL CHURCH

Rev. Howard J. Chidley, Minister. Residence, 460 Main street. Tel. 1232-R.

ALL SEATS FREE

Sunday morning at 10:30 the pastor will preach on "The Wilderness God." Children's Sermon, "The Two Kittens."

Sunday school in three sessions: 9:30 for the Juniors, 10:45 for the Kindergarten and Primary, and 12 o'clock for the Seniors.

Young People's Meeting at 6 o'clock. Henry L. Chapman will lead on the subject "Christian Ideals and Disarmament." Carol practice under the direction of T. Parker Clarke, followed by social fifteen minutes.

Evening worship at 7 o'clock. There will be special music by the Schubert Male Quartette. Mr. Chidley will speak on "Reflections of a Convalescent."

Mid-week service Wednesday at 7:45. Mr. Chidley will speak on "An Advent Meditation."

The Mission Union will hold its December meeting on Tuesday from 10 to 4, with a Christmas Luncheon at 12:30. Those desiring to bring guests please notify Mrs. James S. Allen, Tel. 287-J. Mrs. Doremus Scudder will speak on "Missions in Hawaii" and a report on the W. B. M. meeting in New Haven will be given by Mrs. Smiley.

Boy Scouts in the Tower Room Thursday at 7:30.

METHODIST EPISCOPAL CHURCH

Rev. A. B. Gifford, Minister. Residence, 17 Myrtle street. Tel. 1232-W.

10:30 A. M.—Morning worship with sermon. Subject "In the Meart Time." Music by Quartet. Miss Louise Keeler, organist.

12:00 A. M. Sunday School. Mr. H. B. Seller, Supt. Mr. Vincent Clarke, Associate. Primary Department Supt. Miss Winifred Bent. Men's Bible Class, Mr. Alonzo D. Nicholas, teacher. Friendship class (Ladies) Mrs. R. M. Armstrong, teacher.

6:00 P. M.—Epworth League Devotional Service. Subject "The Washington Conference." President, Ronald Hatch.

7:00 P. M.—Evening Service Sermon. Subject "A Divided House." Stereopticon Singing from screen. Views, in the Life of Christ.

NOTES

The Annie Dodd Club of the Ladies Aid will meet with Mrs. Franklin Crawford, 7 Wildwood street, Friday afternoon, Dec. 16.

The Ever Ready Boys Club will meet at the parsonage, 17 Myrtle street, Friday evening, Dec. 16, at 6 o'clock.

W. C. T. U. at President G. H. Hamilton's 4 Wedge Pond road Friday afternoon at 3 o'clock.

Rev. James Coons, D. D., will preach at the morning service Sunday Dec. 18. The Quarterly Conference will be held during the day.

FIRST BAPTIST CHURCH

Rev. Clifton H. Walcott, Minister. Residence, 18 Glen road. Tel. 399.

Sunday 10:30 A. M.—Morning Worship with sermon by the pastor, "The Stewardship of Life." Music by the Quartette with duet by Mr. Chambers and Mr. Hail by request, "Not Ashamed of Jesus." Subject of Children's Story Sermon, "A Crystal Palace."

10:45 A. M. Beginners Department Sunday School in the Church Parlor.

12M.—Sunday School. Classes for all ages. Adult Topic, "Paul Writes to a Friend." Philemon 8-21. The Men's Class will discuss "The Elimination of Class Consciousness." Superintendent, Mr. Arthur E. Gates. Mr. Albert Chandler will take the latter part of the hour in the Men's Class to present the building plan for Winchester schools.

2 P. M.—The Canvassers who will carry out the Every Member Canvass on this afternoon will meet in the vestry for a brief preparation service.

4 P. M.—Junior Society in the Vestry. Hand-work. Bible Memory-Work. Dramatising Bible Stories and other interesting features. For children from about nine years up to High School age. Mrs. Edwin B. Dolan, Junior Director.

6 P. M.—Intermediate Society of Christian Endeavor. Topic, "Points in the Pledge We Are Likely to Neglect." Luke 9:57-62. Leader, Miss Louise Wood of Walter Stuart's Group. Special Music.

7 P. M.—Popular Evening Service. Sermon Prelude on, Vandyke's "The Other Wise Man" with forty colored slides illustrating the story. Sermon, "The Joy of the Master's Forgiveness." The singing will be led by Mr. Hovey of Wakefield. A partial report will be made on the result of the canvass.

7 P. M.—Monday. Boy Scouts of Troop 2 will meet in the High School Gymnasium.

Wednesday, 7:45 P. M.—Mid-week Prayer Meeting. Subject, "For the Gospel's Sake." 1 Cor. 9:19-27.

Thursday, 10-4.—The postponed meeting of the Woman's Benevolent Society will be held in the vestry. There is much work to be done. Luncheon will be served after which, Mrs. F. W. Blakeslee of Roslindale, will speak on, "The Women's Union in Church Organization."

Friday, 7:45 P. M.—Recreation Night at the Park Alleys for the Men's Class and their friends. The ladies are invited.

Are you having guests for the holidays? Let us help you entertain them on Dec. 29 at Town Hall with dancing and cabaret.

Christmas trees and wreaths. At Blaisdell's Market, tel. 1271.

Statement of the ownership, mangement, circulation, etc., of the Winchester Star, published weekly at Winchester, Mass., required by the Act of Congress of August 24, 1912. Editor, T. Price Wilson, Winchester, Mass.; Business Manager, T. Price Wilson, Winchester, Mass.; Publisher, T. Price Wilson, Winchester, Mass.; Owner, T. Price Wilson, Winchester, Mass.; Known bondholders, mortgagees, and other security holders, holding 1 per cent or more of total amount of bonds, mortgages, or other securities, none.

Sworn to and subscribed before me this 8th day of December 1921.

Charles E. Barrett,
Notary Public.
(My commission expires January 31, 1924.)

WINCHESTER TRUST COMPANY

WINCHESTER, MASS.

Hours: COMMERCIAL DEPARTMENT
Daily 8 A.M. to 3 P.M.
Saturdays 8 to 12 M.

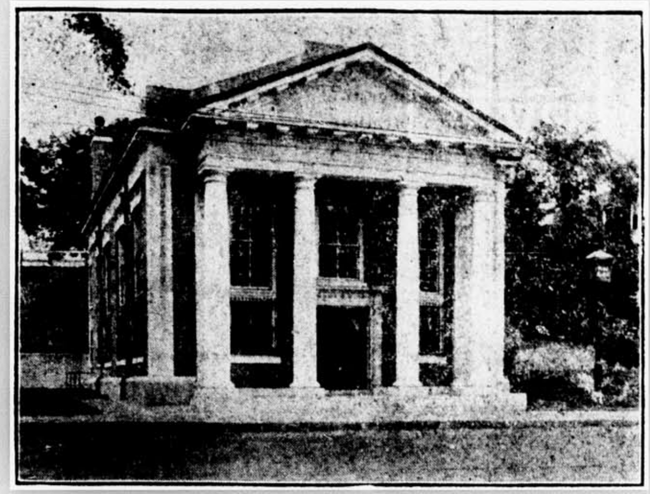

Hours: OTHER DEPARTMENTS
Daily 8 A.M. to 4 P.M.
Saturdays 8 to 12 M. and 7:30 to 9 P.M.

MEMBER OF THE FEDERAL RESERVE SYSTEM

CAPITAL, $100,000.00 SURPLUS AND PROFITS OVER $70,000.00

FOREIGN DRAFTS

For the convenience of the public we draw drafts direct on banks of foreign countries. These banks are affiliated with the First National Bank of Boston. Upon application we will give you the rates of exchange.

DIRECTORS

FRANK A. CUTTING, President
JAMES W. RUSSELL, Vice-President
FRANK L. RIPLEY, Vice-President
CHARLES E. BARRETT, Treasurer

CUTLER B. DOWNER
JERE A. DOWNS
GEORGE A. FERNALD
FREELAND E. HOVEY
RALPH E. JOSLIN
WILLIAM L. PARSONS
FRED L. PATTEE
FREDERIC S. SNYDER
CHARLES H. SYMMES

Why not have your trees put in shape at once and properly done by a competent man with A-1 references?

WILLIAM G. ELLIOTT
31 Revere St., Boston
Tel. Bowdoin 3373-J 1*

TREE SURGERY
Tel. Woburn 36
N. B. CLEWLEY
FORRESTER
WOBURN, MASS.

FLORIDA CALIFORNIA

TOUR Leave Boston February 13. Grand Canyon, Southern California by automobile; Santa Barbara, Del Monte, San Francisco, Salt Lake City, Colorado; 36 days. Price **$790.**

TOUR 2 Leave Boston February 7. New Orleans, San Antonio, Apache Trail, Riverside, San Diego, Del Monte, San Francisco, Grand Canyon, Colorado; 42 days. Price **$925.**

TOUR 4 Leave Boston February 17. St. Augustine, Tampa, St. Petersburg, Daytona, Palm Beach, Miami; 26 days. Price **$545.**

CRUISES

West Indies—$300 and up.
South America—$1975 and up.

The Temple Tours
65K Franklin Street
BOSTON, MASS.

CHRISTMAS SUNDAY, DEC. 25

The Highest Quality at the Lowest Possible Price

Below a definite figure there can be no quality. Above a certain price value returns cease.

Value is a matter of expert knowledge. Price is a matter of integrity. The firm of Geo. F. Arnold & Son, offers a complete assurance of both.

Geo. F Arnold & Sons
FLORISTS
Common Street
Tel. 205 House 415-J / 665-M

We are now prepared to care for your electrical wants promptly and efficiently.

Personal attention is given to all calls and repairs and you will find our prices as reasonable as is consistant with good work.

May we not have the privilege of submitting an estimate for any work you may anticipate having done.

H. B. MACOMBER, Manager
539 Main Street, Winchester
Branch of R. M. HORNE Tel. Win. 1200

WINCHESTER RIDING SCHOOL

Well Broken Horses and Ponies
Personal Supervision For All Pupils

HARRY GOOD ∴ Proprietor
676 MAIN STREET
Tel. 51189 oct3,tf

All Indications Point to a Higher Market

Stocks for the Winter at these Special Prices

Libby's Prodncts are the Best

Large Cans of Pineapples .... $3.25 doz.
Number Two Can Pineapples .... 2.60 doz.
Large Cans of Peaches .... 3.50 doz.
Number One Can Peaches .... 2.75 doz.
Asparagus Tips .... 3.90 doz.
Large Cans of Tomatoes .... 2.25 doz.
Large Bottles of Cat-sup .... 2.95 doz.

Hatchet Brand Goods

Peas, 2 dozen to a case .... $2.65 doz.
Corn, 2 dozen to a case .... 2.25 doz.
Number Two Cans Tomatoes .... 1.90 doz.
Hatchet's Canned Baked Beans. Ask for our price by the case before you buy.

Our Table Drand Products

are as good as anything you ever had on your table.
Table Brand Corn, 2 dozen to a case .... $2.25 doz.
Table Brand Peas, 2 dozen to a case .... 2.50 doz.
Table Brand Large Cans Tomatoes .... 2.60 doz.

Campbell's Tomato Soup will look very cheap to you next Winter. Four dozen to the case at $4.75.

We never had any better New England Baldwin Apples than we have this year. The very best at $9.00 barrel.

The Holiday Season is close at hand. We are ready to fill your order for anything that is good to eat. All you need to say is "*Winchester 1035-W.*" We deliver the goods when we say we do.

Swanton Street Market

"The Store of Quality, Price and Service"

We reserve the right to withdraw these prices without further notice. d-tf

IT PAYS to Advertise in the "STAR"

(Continued from Page 1)

"CAMEO GIRL"

—real fun—quietly got married and lived happily ever after, ruling the Kingdom of Moravia, for the Dutchess finally drew the winning ticket and was declared the Queen.

The others! Well, Betty Bird, Lucy Wilcox and Dorothy Kelley were Molly, Polly and Dolly. They were three neices—we didn't learn of whom, but they looked very nice, especially to the wise men, and why say more. The entertainers were Phyllis Tutein, Hazel Smart, Betty Bird and Ormsby Court. The three young ladies gave some pleasing and well rendered solos, and Mr. Court's entertainment was called an eccentric dance. His eccentricities pleased the said tired business man, who applauded him with a heavy hand (no feminine hands could have made such a noise), and he repeated several times.

That covered the principals—all but one—Miss Winifred Bent the Spirit of Shadowland (which they always have in Moravia) was a bit of dainty laughter, prose and song which illuminated the opening of the two acts to perfection. We dare say she brought back to "Bick," sitting down front leading the orchestra, thoughts of the old Winchester amateur days. "Bick," by the way, had the assistance in his orchestra of Miss Mabel Wingate. "Jack" Wills, T. Parker Clarke and Mrs. Richard W. Grant. The orchestral music was not wasted upon an unappreciative audience by any means.

As a matter of fact there were two other principals in the cast, and we almost overlooked them. "Nip and Tuck," two popular song writers, were impersonated by Fred McCartney and Sherwood Kelley. Their popularity was immense. How the chorus could resist them is beyond us.

The chorus included the remainder of the 169 members of the cast, so you can see how big and how good the show was. There were so many girls (nothing but girls in the chorus of course) that it was hard work to make room for all the specialties; and the girls were all so pretty, and danced and sang so beautifully, that no one wanted them to stop and they just had to be ordered off the stage—sometimes. There was the "Old Fashioned Miss" chorus, the "Paint and Powder" chorus, the "Carnival" chorus, the "Villagers" (needless to say), the "Cameo Girls," the "Cinderella" chorus, and no end to them. Of course all were good. Here in Winchester they could not help it, but we think some of the bald-headed fellows were a little disappointed when these pretty girls that walked among them only pretended to powder their noses and didn't even spill a speck on their tie. And it was aggravating to see those balloons without being able to make one of them pop and hear the girls squeal.

The "Cinderella" chorus was made up of little folks. These boys and girls gave a dainty minuette in which the Good Fairy and the Prince appeared and found Cinderella by trying her slipper on. The "Pierette and Pierot" chorus was popular, as was the far-famed "Paddle-Addle" chorus. There were also several chaperones, but these ladies did not perform (for the public).

Mrs. William F. Edlefson was responsible for the show and its success. To her untiring energy and labor lay its possibility and popularity. Undismayed by lack of lighting facilities through the most trying and important nights of rehearsal, she secured candles, lamps and spot lights, arranged for the care of the younger members of the cast, handled the tickets and laid out the program. To her as well as the artists and performers is due acknowledgement for a very pleasant and satisfactory evening.

The pianists were Miss Lucy Wilcox, Miss Irene Lord, Miss Kathleen Case and Miss Edith Swett. These ladies cared for the music incidental to several of the special numbers. The ushers were under Mr. Kenneth Caldwell. The ushers were Messrs. Gordon Parker, Theodore Main, Harold Myer, Arthur Cameron, Stanley Mobbs, Campbell Ross, Conant Boyer, Sherman Saltmarsh and George Saltmarsh.

Gratifying alike to the artists and audience, was the presentation of bouquets of beautiful flowers at the close of the show to the principals of the caste, and the evening closed with general dancing.

The program follows:

SCENES AND MUSICAL NUMBERS

ACT I

1—Overture ..... Instrumental
Scene 1 ..... Prologue
Scene 2. Exterior Paint and Powder Club, Greenwich Village, New York.
1—Come Along, Come Along, Spirit of Shadowland and Powder Puff Chorus.
Scene 3. Paint and Powder Club.
1—Come and Stick Around With Me, Nip, Tuck Villagers
2—Mimi ..... Mimi and Rudolph
3—Cinderella Ballet ..... Cinderella and Ballet
4—The Girls of the Cameo, Marcia, Robert and Cameo Girls
5—In Shadowland ..... Marcia and Robert
6—Finale ..... Carnival Chorus and Ensemble

ACT II

Scene 1 ..... Prologue
Scene 2. Ball room of Moravian Bound Vessel.
1—Old Fashioned Miss, Entertainers, Old Fashioned Misses and Jazz Girls
2—Paddle Addle, Entertainers and Paddle Addle Chorus
3—Eccentric Dance ..... Ormsby Court
4—Girlhood Days O'Mine ..... Marcia
Scene 3. Girlhood Reminiscences.
1—Pierette Dance ..... Pierettes
Scene 4. Palace Grounds of Moravia.
1—Balloon Dance ..... Balloon Girls
2—I Think I See, Marcia, Robert and Phantom Chorus
3—Nursery of Love ..... Mimi and Rudolph
4—Coronation Processional, Coronation Attendants
5—Solo ..... Miss Tutein
6—Finale ..... Entire Ensemble

CAST

In Order of Their Appearance

Three Chancellors of Moravia, Vincent Clarke, Harry Biglow, Ormsby Court
Spirit of Shadowland ..... Winifred Bent
Nip and Tuck, Fred McCartney, Sherwood Kelly, Two popular song writers
Grand Dutchess ..... Dorothy Reynolds, An eccentric character about Greenwich Village known as the Dutchess.
Mimi ..... Harriet Reynolds, A student residing in the Village
Rudolph ..... George Hodge, A young artist
Robert ..... Richard Grant, Also an artist
Professor ..... Alden Symmes, In love with the Dutchess
Marcia ..... Mrs. Newell Kingman Morton, A studio maid
Molly ..... Betty Bird
Polly ..... Lucy Wilcox
Dolly ..... Dorothy Kelley
Entertainers, Phylis Tutein, Hazel Smart, Betty Bird, Ormsby Court

"Old-Fashioned Miss" Chorus

Rosamond LeFavour, Barbara Pike
Dorothy Riddle, Harriet Hustis
Nancy Clarke, Dolly Maddocks
Marion Henderson, Martha Ginn
Ruth Shultis, Barbara Eastwick
Charlotte Brooks, Marion Dow

Chaperones

Mrs. Newton Shultis, Mrs. William LeFavour

"Paint and Powder" Chorus

Dolly Bird, Dorothy Aseltine
Marjorie Ordway, Ruth Poole
Aurora Rondina, Peggy Maddocks
Clytie Brooks, Dorothy Cummings
Eleanor Hollins, Harriet Hawes
Frances Comins

Chaperones

Mrs. Clarence Ordway, Mrs. Robert Boone

"Greenwich Villagers"

Elaine Utterbach, Priscilla Tilden
Harriet Smith, Pearl Prime
Rebecca Barrett, Nancy Clarke
Kathleen Case, Alida Goddu
Frances Tompkins, Cornelia Smith
Alice Webster, Priscilla Laraway
Dorothy Laraway, Helen Raynor
Audrey Goddu

Chaperones

Mrs. F. P. Smith, Mrs. Maurice Tompkins

"The Carnival Chorus"

Lee Corut, Evelyn Toppan
Ralph Smith, Dorothy Barry
Fletcher Barnard, Esther Lombard
Henry Simonds, Eleanor Hale
Ralph Perkins, Charlene Dean
Ernest Simonds, Mary Louise Davis
Robert Comfort, Edith Johnson
Niles Engstrom, Raymond Pinkham
Ruth Glines

Cameo Girls

Ina Brown, Emma Brown
Katherine Starr, Kathleen Howard
Georgianna Waters, Margaret Ray

"Pierette and Pierot" Chorus

Mrs. Mary Flinn Smith, Dorothy Riddle
Helen Bartlett, Helen Raynor
Mrs. Ethel Bond, Rosamond LeFavour
Elizabeth Fitch, Pauline Brown
Ruth Brooks, Bernice Brown
Pearl Dearborn

Chaperones

Ruby Fontaine, Mrs. Lindsey Bird

"The Phantom" Chorus

Phyllis Fitch, Hazel Paine
Kathleen Howard, Phyllis Tutein
Emma Brown, Marjorie Bradford
Vera Harrington, Georgianna Waters
Charlotte Webster, Constance Larned

"The Paddle-Addle" Chorus

Katherine Hunt, Elizabeth Fitch
Reginald Kibbe, John Woods
Dorothy Kelley, Katherine Starr
Parker Hart, Vincent Clarke
Ina Brown, Carol Dow
Robert Hart, William Clark

The "Balloon Dance" and Chorus

Elizabeth Woodbury, Hester Swain
Ruth Woodbury, Margaret Comins
Janet Goddard, Miriam Edwards
Gertrude Bond, Virginia Demarest
Dorothy Bond, Helen Claflin
Ruth Tompkins, Barbara Wentworth
Katherine Nowell, Sally Brooks
Eleanor Davie, Helen Bottzer
Virginia Tompkins, Esther Hollins
Marjorie Aseltine, Janet Smith
Miriam Emery, Marjorie Davidson
Frances Lowell, Elizabeth Jacobs
Dorothy Brown

Chaperones

Mrs. Maurice Brown, Mrs. Holbrook Lowell

"The Cinderella" Chorus

Barbara Chidley, Joy Adriance
Betty Chidley, Barbara Bodge
Helen Ramsdell, Henry Brown
Anne Claflin, Janice Whittaker
Bessie Gilbert, Mary Whittaker
Mabel Tompkins, Cynthia Smart
Dorothy Parsons, Sylvia Smart
Virginia Flanders, Edith Dineen
Marjorie Dolben, Betty Tucker
Jean DeWitt

Chaperones

Mrs. Lewis Snyder, Grace Hatch
Mrs. W. L. Parsons

Ushers in Charge of Mr. Kenneth Caldwell

Pianists

Lucy Wilcox, Kathleen Case
Irene Lord, Edith Swett

Eccentric Dancer

Mr. Ormsby Court

Soloists

Phyllis Tutein, Hazel Smart
Betty Bird

Music

Bicknell's Orchestra
Mrs. Richard Grant, pianist

UNITARIAN CHURCH BAZAAR

A very successful sale was held by the Ladies' Friendly Society on Tuesday the 6th; it was called a Bazaar of the Holidays and each table represented one Holiday of the year, with colored decorations appropriate to that day. Mrs. H. A. Goddard donated artistically decorated placards suitable for each table which were admired by everyone.

The Tables were:

April Fools Day, Grab Table—Mrs. J. R. Livingston, Mrs. S. P. Williams and Mrs. D. F. Higgins.

May Day, Doll Table—Mrs. Bridge and Mrs. Burton.

July Fourth, Candy Table—Mrs. R. T. Damon, Mrs. F. Hollins and Mrs. Fred Preston.

Ice Cream Cones—Mrs. Marshall.

Labor Day, Household Table—Mrs. F. C. Alexander and the Sewing Committee.

Hallowe'en, Gypsy Camp and Basket Table—Mrs. I. Symmes, Mrs. F. Merrill, Mrs. A. F. Dow and Mrs. H. E. Stone.

Thanksgiving, Food Table—Mrs. C. F. Maxwell, Mrs. C. A. Smith and Mrs. Ernest Luce.

Christmas, Fancy Table—Mrs. Robert Carter, Mrs. A. E. Knight and Mrs. A. Hollins.

In the centre of the room was a beautiful Flower Table, which represented Decoration Day and was decorated with bright colors and balloons, which were sold late in the day to the children. This table was in charge of Mrs. Gale and Miss Downs.

The chairman of the Bazaar was Mrs. G. W. Apsey, assisted by Mrs. H. A. Goddard, Mrs. A. E. Young and Mrs. G. R. Ferguson.

A largely attended Luncheon was served from 12 until 2 P. M. The chairmen for that part of the day being Mrs. C. H. Symmes, Mrs. W. E. Beggs and Mrs. A. D. Rogers.

WARD—SMITH

Miss Anna Clark Smith of 15 Sheffield road was united in marriage on Sunday, Nov. 27th, at St. Mary's rectory to Mr. Charles F. Ward of Woburn. Rev. J. A. Quigley performed the ceremony.

A deposit will hold any article in our store until Christmas. E. H. Butterworth. Nov. 11-tf

DRIVEN OUT BY SMOKE

The family of John C. Hodge on Pond street was the second to be driven from their home by smoke and fire at an early morning hour in this town within a week. Mrs. Hodge awoke at three o'clock Tuesday morning and noticed smoke. She investigated and found a fire in the kitchen. There were three of four children in the family and Mr. Hodge's aged mother, all of whom were taken in and cared for by neighbors.

The fire was more serious than that of Saturday morning, when the family of Robert W. Jordan was driven out on Washington street, the flames having worked into the partitions and traveled over the hall. It was necessary to rip down considerable plaster in putting the fire out.

Box 51 was rung in for this fire, the firemen extinguishing it with hand chemicals.

Don't miss the G. E. K. dance.

For Christmas Eve

HAVE YOU A TREE TO TRIM?

Make your own decoration of Dennison Crepe, boxes and baskets, stars, bells, dolls, cut-outs, flowers, even chains of paper popcorn and drapings of "Southern Moss." These are the latest and prettiest ornaments for the Christmas tree, all easily made and inexpensive.

HAVE YOU GIFTS TO WRAP AND MARK?

We have a stock of handy Dennison Gift Dressings,—boxes, papers, cards, tags, seals, gummed ribbons, tinsel cords, twine, everything you need, and all high-class, decorative and practical.

Winchester News Co.
WINCHESTER, MASS.
d9-16-23

BOOKS

Are the most useful gifts for Christmas. You will find the largest and best assorted stock of New Books, as well as the old favorites, now on our counters.

We invite special attention to our great up-to-date department of *Children's Books*.

Our Catalogue of 2,000 bargains is ready.

Here are a few samples—

Wild Pastures. By Winthrop Packard. 16mo. Illustrated. Small, Maynard & Co. Reduced from $1.20 net to 60 cents

Wildwood Ways. By Winthrop Packard. 16mo. Illustrated. Small, Maynard & Co. Reduced from $1.20 net to 60 cents

The Autobiography of Sir Henry Morton Stanley. Edited by his wife, Dorothy Stanley. With 16 photogravures and a map. 8vo. Houghton Mifflin Co.
Reduced from $6.50 net to $3.00

The Autobiography of Nathaniel Southgate Shaler. With a supplementary Memoir by his wife. Large 8vo. Illustrated. Houghton Mifflin Co.
Reduced from $5.00 net to $2.25

Quaint and Historic Forts of North America. By John Martin Hammond. With 71 illustrations. Large 8vo. J. B. Lippincott & Co.
Reduced from $6.00 net to $2.75

A Little Tour in France. By Henry James. With illustrations by Joseph Pennell. 12mo. Houghton Mifflin Co.
Reduced from $2.00 net to $1.00

Across Australia. By Baldwin Spencer, F. R. S. and F. J. Gillen. With illustrations and map. 2 vols. 8vo. Macmillan Co. Reduced from $7.50 net to $3.25

Charles W. Eliot. President of Harvard University (May 19, 1869-May 19, 1909). By Prof. Eugen Kuehnemann. 8vo. Constable & Co.
Reduced from $1.25 net to 60 cents

A Short History of Art. By Francis C. Turner. With numerous illustrations. 8 vo. George Allen & Co.
Reduced from $4.00 net to $2.00

The Durbar. Text by Dorothy Menpes. With 100 illustrations in color by Mortimer Menpes. Small quarto. A. & C. Black. Reduced from $12.00 to $5.00
The edition De Luxe is limited to 1,000 copies. The illustrations in this volume were engraved and printed at the Menpes Press under the superintendence of the Artist.

Michelangelo. A record of his life, as told in his own letters and papers. Translated and edited by Robert W. Carden, A. B.I.B.A. 8 vo. Constable & Co. Reduced from $4.00 net to $2.00

Italian Gardens of the Renaissance, and other Studies. By Julia Cartwright. With 16 illustrations. 8vo. Smith, Elder & Co. Reduced from $3.00 net to $1.35

Imaginary Interviews. By W. D. Howells. 12mo. Illustrated. Harper & Bros.
Reduced from $2.00 net to 75 cents

The Bay Psalm Book. Being a facsimile reprint of the first edition by Stephen Daye at Cambridge in New England, in 1640. Prepared for the New England Society in the City of New York. 12mo. Half cloth. Reduced to $1.50

Charles Dickens. The Man and His Work. By Edwin Percy Whipple. With an introduction by Arlo Bates. 2 vols. 16mo. Houghton, Mifflin Co.
Reduced from $6.00 net to $2.75
Riverside edition, limited to 500 copies.

We are located only one door from Washington Street in the center of the shopping district on a two-way street, plenty of room for automobiles; quiet spacious salesroom, and the best of service at your command with the largest stock in New England of standard and current books.

DeWOLFE & FISKE COMPANY
The Archway Bookstore
Telephone Main 972 — 20 Franklin Street, Boston, Mass.

For Your Convenience

We operate two linotypes, two cylinder presses, four jobbers including a Miller automatic, two folders, one stitcher and other modern machines. Commercial printing since 1880 at the STAR OFFICE.

Taxi Service
DAY AND NIGHT
William A. Ayer
Stand at Wedgemere Sta.
Residence, 62 Water St.
Phone Winchester 606-M

MONUMENTS
AVARD L. WALKER
570 Washington Street
Tel. 736-W — Oct. 21 tf

IS TRADE DULL
Try an advertisement in the STAR

Save Your Trees
M. J. BATEMAN COMPANY
Foresters and Entomologists
18 Years Practical Experience
34 WAVERLEY ST., MALDEN
Phone 3652-M — D 9-4*

Chats With YOUR Gas Man

brought to our attention two peculiar ideas held by some of our customers. One was that it was unsafe to have a combination fixture connected. Our best answer is that it is not unsafe and if it were, then the insurance companies would not carry insurance on houses which had combination fixtures installed.

The other idea was about as silly. That air in a gas lighted room was unhealthy because the oxygen was used up. Poor old man Oxygen has been abused unto death. It has been proved that the air in a gas lighted room is very healthy air because the warm air from the burning gas sets up a circulation of fresh air and that germs are burned in the flame. In fact, the air in a gas lighted room is healthier than the air in rooms lighted by most of the modern illuminants.

ARLINGTON GAS LIGHT CO.

WILLIAMSON & BLAKE
MASONS
Plaster, Brick & Cement Work
Repairing of All Kinds
57 PLEASANT ST., WOBURN, MASS.
Tel Woburn 916-J, or 791-W. feo,tf

THOMAS QUICLEY, Jr.
Teamster, Contractor and Stone Mason
PAVING, FLOORING, ROOFING
In Artificial Stone, Asphalt and all Concrete products
Sidewalks, Driveways, Curbing, Steps, Etc.
Floors for Cellars, Stables, Factories and Warehouses.
—ESTIMATES FURNISHED—
18 LAKE STREET

NEWTON A. KNAPP & CO
Insurance Agency
137 Milk Street, BOSTON, Tel. Main 5244
8 Chestnut Street, WINCHESTER, Tel. 1294

PIANO TUNING AND REPAIRING
WHITMAN PIANO COMPANY
STONEHAM, MASS.
Telephone, Stoneham 140
apr5,tf

TALKING MACHINES REPAIRED
HERBERT B. KELLOG
34 CLEVELAND STREET
ARLINGTON, MASS.
Tel. 881-W — my13tf

Photographer?

F. H. Higgins
13 Church St. — 938-W

NORMAN V. OSBORNE
CARPENTER
Estimates Cheerfully Given
22 BROOKSIDE ROAD
Phone 722-J — S 9 tf

SEPARATORLESS TRADE ELECTROLYTE MARK STORAGE BATTERY

LIVES LONGER—ENDURES MORE.
CONSIDER THIS RELIABLE BATTERY ON YOUR LIGHTS AND IGNITION. THAT IMMEDIATELY ENDS YOUR BATTERY TROUBLES.

By manufacturing the ELECTROLYTE Battery without separators we eliminate 95 per cent of the cause of battery trouble. Not only that, but with every ELECTROLYTE Storage Battery the purchaser receives a positive guarantee, without any catch phrases in it, that the Battery will be either repaired or replaced by the manufacturers, if it does not meet every condition under which it is sold.

N. GODDU
Central Battery Service Company
8 WINCHESTER PLACE, WINCHESTER

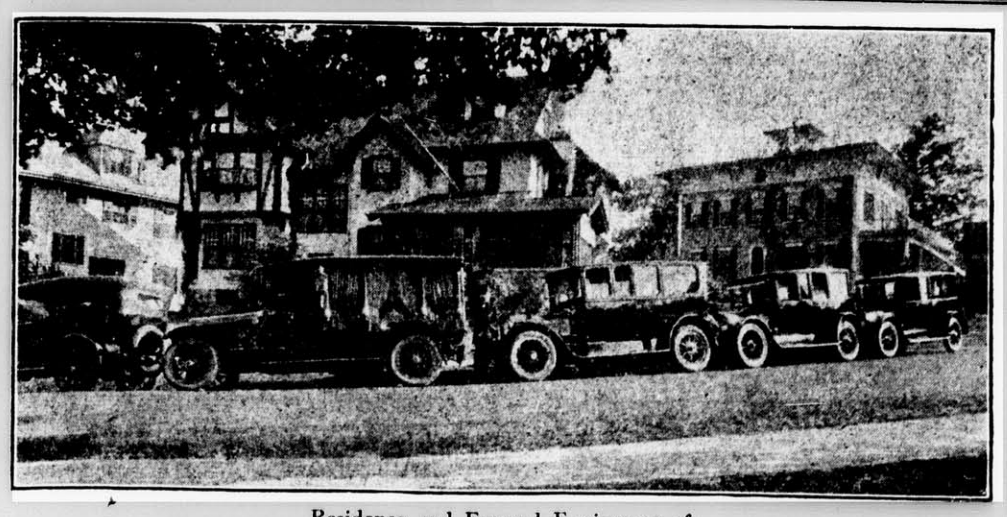

Residence and Funeral Equipment of
Kelley & Hawes Co.
UNDERTAKERS *and* FUNERAL DIRECTORS
Winchester, Mass.
Services rendered in any part of State. Lady assistants.
Telephones 35—174—106 Winchester, Mass.

TAXI DRIVER ROBBED HERE

Eugene Toemy of 211 Endicott street, Boston, a taxi driver, was held up and robbed by two men who hired him to bring them to Winchester Saturday night, the thieves later leaving him by the side of the road and going off in his car. The auto, a Hudson town car, was found Sunday morning in Somerville abandoned.

Toemy was approached by the two men Saturday night at 8:30 at the corner of Canal and Causeway streets, Boston. They made a deal with him to take them to Winchester, where they said they were to meet two girls and take them to Boston.

When they reached Winchester they directed him to drive up Main street as far as Sheridan circle. Entering this street they had the car driven around the circle to South Sheridan circle, where they ordered Toemy to stop, declaring that the house they were after had been reached. The two got out of the car, as did Toemy, and at that instant they presented a revelver and ordered him to hand over his cash. They secured a little over $13, and then ordered him to get inside, one of the men getting in with him and holding the revolver ready. The other man took the driver's seat and attempted to start the car.

The car started hard, and after trying in vain for about ten minutes the man gave it up and the two of them ordered Toemy to start the engine. This he did and was then ordered inside again. During this time the car was noticed by a police officer, who heard the attempts to start, but thought nothing of the incident.

Driving down through the centre, the men again stopped at the Oak Grove cemetery, just over the Medford line, where they ordered Toemy outside and drove off and left him. He walked to Medford and reported the robbery to the police. Winchester officers were notified and Sergt. McCauley and officer Harrold went to Medford and questioned Toemy. He gave a good description of the men, one of whom is thought to be an Italian or foreigner. Police here and in surrounding places are working on the case.

Do you wish to save your trees injured by the storm? Prune all breaks, smooth and sterilize and paint the wounds. Should you desire us to do this work, phone Woburn 316 or write Herbert H. Clewly, Woburn, Mass., Forester and Landscape Architect.
d3-10

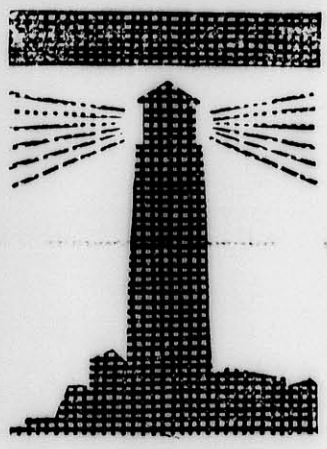

New Light on Batteries

"Since all batteries look so much alike on the *outside*, how am I going to tell which one has the most value inside?"

That is a practical every-day question—and it has a simple every-day answer.

What greater assurance could you possibly have than the following combination of facts:

1—Extraordinary quality in the battery itself, as shown by the choice of the Willard Threaded Rubber Battery as standard equipment by the manufacturers of 173 makes of cars and trucks.

2—A nation-wide organization to serve you; and—

3—A record for quality and service dating back nearly to the beginning of the automobile.

You don't need a formal invitation. Come in any old time and get some new light on this battery question.

MIDDLESEX
Battery Service Co
48 MtVERNON ST.
Tel. Winchester 2

THREAD RUBBER Willard INSULATION

This trademark, stamped in red on the case, identifies the Willard Threaded Rubber Battery.

Willard Batteries

K. OF C. NOTES

An exemplification of the first degree took place at the regular meeting of the Council at Whites Hall, Monday evening, Dec. 5.

Preparations are being made by the local degree staff for a second degree which will take place early in the new year. A report from Edmund Goggin of the Building Association encourages the Knights to believe that this degree will be staged in their own hall.

The Council has reorganized the Basketball team with the intention of placing a very good team on the floor this season. Many of the men who played on the team in 1919 have signified their intention of participating. The veterans are Jim Vallely, Frank Vallely, Frank Donovan, Phil Savage, Jackie Hevey, Jack McKenzie, Stanley Johnson, Royal McCarthy, Walter Shaughnessy, William Carroll, Francis Murphy, Jim Wall, and Lawrence Melsaac, all anxious and willing to get in the game. Games for the season are being booked now and a complete schedule will be announced soon. The first practice game with Company A of Wakefield is set for Saturday evening Dec. 10, at Wakefield Armory. It is hoped that all sport lovers of the town will encourage the "Caseys" by attending the game.

Luke P. Glendon, chairman of the Minstrel Show Committee, announces a Turkey Whist at Whites Hall, Tuesday evening, Dec. 20th. On account of the storm, many who intended to run house parties for this affair during the month have had to postpone them till January. Many whist prizes have been donated to the Council and it is expected that these will all go to the Turkey Whist as that will be the only social event before Christmas. From 9 o'clock till 11 p. m. is the time set for the games, and the highest score gets the "bird."

The rehearsals for the Minstrel Show billed for Thursday evening, Jan. 12 at the Town Hall, with dancing till 10 o'clock after the show, are bringing out an enthusiastic crowd of young people every other night. The cast, including over 100 of Winchester's "best" under the snappy direction of "Decker" Thornton, promises to exceed in spectacular effects the famous show of 1920. Every little detail in the way of stage lighting and costuming is being carefully attended to by the committee in charge, and all signs point to an "over the top" production. Among the many dancing sketches billed for the affair are the "Dancing Doll" sketch, "Sweetheart Special," "Indian Dance," "Spanish Dance," and an excruciatingly funny sketch entitled "Mack Sennett's Diving Girls." Mr. Harry Cox has promised something original in his own special line for the occasion, and the end men will be picked from true and tried veterans in minstrelsy.

Mr. Glendon announces tickets for sale for the show after Sunday, Dec. 11th at Piccolo Bros. Fruit Store on Main street. A limited number of seats will be auctioned off at White's Hall, before the rehearsal at 2 o'clock and after rehearsal at 5 o'clock, next Sunday afternoon, Dec. 11th. There is no reason why the general public may not select good seats with these two dates in mind.

All brother Knights are to understand that the Bond Committee—Messrs. Henry Longfield, James Vallely and John S. O'Leary—are not out for fun or glory but are resolved to make the Councils membership 100 percent share holders in the Building Association. Ten more members have been added to this Committee, and the drive is now on. Let the New Year see every man's name down for a bond and let the Council go into its new home not over burdened with debt.

For Sale—Shrubs, Trees, Vines and Rosebushes at the Melrose Nurseries, Japan Barberry and Cal. Privet for hedging, landscape planting. A. M. Tuttle & Co., Melrose Highlands, Mass. Tel. Melrose 42.

B. F. Mathews, W. E. McLaughlin, Funeral directors and enbalmers. Tel. Win. 1236-M. and 578-J.

DON'T FORGET

to call *Winchester 843-R* when you start your furnace and want your ashes removed. Two barrels for 25 cents. Furnaces taken care of, $2 per week. Good references.

FRANK REEGO
40 Florence St., Winchester
O7-tf

For sale, cedar chests suitable for Christmas gifts, Kelley & Hawes.
N 18-tf

NOTICE IS HEREBY GIVEN that the subscribers have been duly appointed executors of the will of Julia Arabelle Punchard late of Winchester in the County of Middlesex, deceased, testate, and have taken upon themselves that trust by giving bonds, as the law directs. All persons having demands upon the estate of said deceased are hereby required to exhibit the same; and all persons indebted to said estate are called upon to make payment to
(Address)
89 Church street,
Winchester, Mass.
Nov. 21, 1921.

ALFRED D. RADLEY, Executors.
EMMA P. RADLEY
N 25, D 2-9

COMMONWEALTH OF MASSACHUSETTS

MIDDLESEX, SS. PROBATE COURT

To the heirs-at-law and all other persons interested in the estate of Jeanne A. Lawson late of Winchester in said County, deceased.

WHEREAS, Thomas W. Lawson administrator of the estate of said deceased has presented to said Court his petition for license to sell at private sale in accordance with the offer named in said petition, or upon such terms as may be adjudged best, the real estate of said deceased, for the purpose of distribution.

You are hereby cited to appear at a Probate Court, to be held at Cambridge, in said County of Middlesex, on the twelfth day of December A. D. 1921, at nine o'clock in the forenoon, to show cause, if any you have, why the same should not be granted.

And said petitioner is ordered to serve this citation by delivering a copy thereof to all persons interested, who can be found within the Commonwealth, fourteen days, at least, before said Court, and if any one can not be so found, by publishing the same once in each week, for three successive weeks, in the Winchester Star a newspaper published in Winchester the last publication to be one day, at least, before said Court.

Witness, GEORGE F. LAWTON, Esquire, First Judge of said Court, this eighteenth day of November in the year one thousand nine hundred and twenty-one.

F. M. ESTY, Register
N 25 D 2-9

Pleasant Greeting
Thoughtful
Remembrance
Good Wishes

All are expressed in a

Dennison
Greeting Card.

The most elaborate gift could mean no more.

An unusual variety of original and beautifully printed designs, (thirty-five in all), awaits your selection *now*. Why not avoid the confusion and crowding of later days?

Winchester News Co.
Winchester, Mass.
d9-16-23

COMMONWEALTH OF MASSACHUSETTS
MIDDLESEX, SS. PROBATE COURT

To the heirs-at-law, next of kin and all other persons interested in the estate of Lizzie A. Elliott late of Winchester in said County, deceased.

WHEREAS, a certain instrument purporting to be the last will and testament—of said deceased has been presented to said Court, for Probate, by Dwight D. Elliott who prays that letters testamentary may be issued to him, the executor therein named, without giving a surety on his official bond.

You are hereby cited to appear at a Probate Court, to be held at Cambridge in said County of Middlesex, on the twenty-eighth day of December A. D. 1921, at nine o'clock in the forenoon, to show cause, if any you have, why the same should not be granted.

And said petitioner is hereby directed to give public notice thereof, by publishing this citation once in each week, for three successive weeks, in the Winchester Star a newspaper published in Winchester the last publication to be one day, at least, before said Court, and by mailing post-paid, or delivering a copy of this citation to all known persons interested in the estate, seven days at least before said Court.

Witness, GEORGE F. LAWTON, Esquire, First Judge of said Court this sixth day of December in the year one thousand nine hundred and twenty-one.

F. M. ESTY, Register.
D 9-16-23

COMMONWEALTH OF MASSACHUSETTS

MIDDLESEX, SS. PROBATE COURT

To the heirs-at-law, next of kin and all other persons interested in the estate of Catherine Sheehan late of Winchester in said County, deceased.

WHEREAS, a certain instrument purporting to be the last will and testament of said deceased has been presented to said Court, for Probate, by John H. Moran who prays that letters testamentary may be issued to him, the executor therein named, without giving a surety on his official bond.

You are hereby cited to appear at a Probate Court, to be held at Cambridge in said County of Middlesex, on the twelfth day of December A. D. 1921, at nine o'clock in the forenoon, to show cause, if any you have, why the same should not be granted.

And said petitioner is hereby directed to give public notice thereof, by publishing this citation once in each week for three successive weeks, in the Winchester Star a newspaper published in Winchester the last publication to be one day at least, before said Court, and by mailing post-paid, or delivering a copy of this citation to all known persons interested in the estate, seven days at least before said Court.

Witness, GEORGE F. LAWTON, Esquire, First Judge of said Court, this nineteenth day of November in the year one thousand nine hundred and twenty-one.
N 25 D2-9

F. M. ESTY, Register.

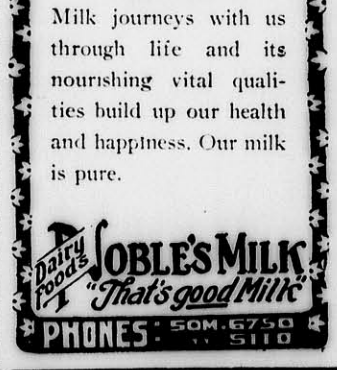

CHRISTENING THE GOOD SHIP HEALTH

Milk journeys with us through life and its nourishing vital qualities build up our health and happiness. Our milk is pure.

Dairy Foods NOBLE'S MILK "That's good Milk"
PHONES: SOM. 6750 WIN. 5110

REGENT THEATRE ARLINGTON
Phone 1420
MATINEES DAILY AT 2.30——EVENINGS AT 8.05
Center Section of Balcony Reserved Every Saturday Afternoon

TODAY AND SATURDAY
Charles Chaplin
In "THE IDLE CLASS"
Also TOM MIX in "PRAIRIE TRAILS" and
DOROTHY DALTON in "BEHIND MASKS"
KINOGRAMS

NEXT MONDAY, TUESDAY, WEDNESDAY, DEC. 12—13—14
Pauline Frederick
In "A SLAVE OF VANITY" and
BUCK JONES in "TWO MOONS"
COMEDY KINOGRAMS

NEXT THURSDAY, FRIDAY, SATURDAY, DEC. 15—16—17
Tom Moore
In "BEATING THE GAME" and
"ALL'S FAIR IN LOVE"
A Goldwin Picture
CLYDE COOK COMEDY KINOGRAMS

COMING—JACKIE COOGAN in "PECK'S BAD BOY"

We Aim to Render—
—Service that Satisfies

GOOD FOR YOU—GOOD FOR US. REPAIRING THAT SATISFIES. STORAGE BY DAY, WEEK OR MONTH. A COMPLETE LINE OF TIRES AND SUPPLIES. CARS FOR HIRE ANYWHERE, ANYTIME. AGENTS FOR THE KING 8

Demonstration by Appointment. *Dodge Brothers Service Station*

CENTRAL GARAGE
WILLIAM D. MILLER, Manager
8 WINCHESTER PLACE WINCHESTER, MASS

Automobile Tires Tubes and Supplies

QUALITY SERVICE

Storage Battery Service at a Moderate Cost

THE OSCAR HEDTLER CO.
26 CHURCH ST., (Opp. Winchester Trust Co.)
Telephone 1208

WOBURN THEATRE

FRIDAY AND SATURDAY, DEC. 9—10
Elaine Hammerstein
—*in*—
"Poor Dear Margaret Kirby"
PATHE NEWS COMEDY
HOPE DIAMOND MYSTERY
THREE SHOWS SATURDAY—2:45—6:30—8:30

MONDAY, TUESDAY, DEC. 12—13
William S. Hart
—in—
"O'Malley of the Mounted"
A Paramount Picture
PATHE NEWS TOPICS OF THE DAY
Harold Lloyd
—in—
"Number Please"

WEDNESDAY AND THURSDAY, DEC. 14—15
Anita Stewart
—*in*—
"Playthings of Destiny"
—*with*—
Herbert Rawlinson
—*and*—
Little Dick Headrick
CHESTER TRAVELS COMEDY
YELLOW ARM

COMING
Charlie Chaplin
—*in*—
"The Idle Class"

STONEHAM THEATRE *Stoneham*
ON THE SQUARE PHONE 92

TODAY, 2:30, 7:30 SATURDAY, 2:30, 6:30, 8:30
Tom Mix
In "THE NIGHT HORSEMAN"
NEWS HURRICANE HATCH COMEDY

MONDAY, TUESDAY, DEC. 12—13
Betty Compson
In "FOR THOSE WE LOVE"
NEWS NEWEST COMEDY

WEDNESDAY, THURSDAY, DEC. 14—15
BIG DOUBLE PROGRAM
"The Blot"
WITH SPECIAL CAST
Charlie Chaplin
In "THE IDLE CLASS"
DON'T MISS THIS BIG SHOW

VAUDEVILLE TUESDAY, THURSDAY, SATURDAY

IT PAYS to Advertise in the "STAR"

WEDGEMERE

Exceptionally attractive house of 8 rooms and tiled bath, hardwood floors, hot wate rheat, combination range, fireplace in living room. 3 minutes to station. Owing to death in family owner must move and sell for $9500. This is a golden opportunity for some one.

$7500

Is a reasonable price to ask for this 7-room house in nice section, five minutes from station; hardwood floors, furnace heat, all in good condition, about 5500 sq. ft. of land.

IN THESE DAYS

Of $16 coal and $12 maids a large house is a burden. We have just listed a house of seven rooms and 2 tiled baths, well finished in every detail, located in best section of West Side; eight minutes to Wedgemere Station. Price $16,000.

EAST SIDE

A very unusual house in beautiful location, ten minutes' walk from the station. Nine rooms, bath and lavatory, modern and in good repair, splendid lot of land. This property is assessed for $15,000. Owner must sell and will consider any reasonable offer.

EDWARD T. HARRINGTON CO., Agents

Cor. Common & Church Sts., WINCHESTER, MASS.

Resident Manager, LORING P. GLEASON

Office hours from 8 to 6 every day except Sunday.
Special appointments made in the evening for business people. Tel. Win. 502.
Residence 505-R. Complete list of rents and sales.

WINCHESTER—FOR SALE
Two small cottages near centre. $2000—$3800

ARLINGTON—FOR RENT
Half double house. Vacant Jan. 1st,—$60.00

PERCIVAL B. METCALF

REAL ESTATE INSURANCE MORTGAGES

BOSTON OFFICE: 1 BEACON STREET
Tel. Winchester 361 Haymarket 933

INSURANCE

ALL FORMS

For best companies, most complete protection or information regarding same consult

F. V. WOOSTER, Agent

WINCHESTER OFFICE 53 CHURCH ST.
Telephone 1384-M

ESTABLISHED 1884

S. B. GODDARD & SON

Insurance Counselors

We Are Informed

Regarding the scientific making of rates and have produced reductions for our clients. We respectfully solicit the priviledge of correctly covering your insurance interests.

2 MT VERNON STREET, WINCHESTER
Telephone 1040
15 Pleasant St., Woburn 71 Kilby St., Boston
Tel. 76-77 Tel. Main 6616

ROAST PORK, lb.....25c
SHOULDERS—FRESH PORK, lb.....18c
COUNTRY STYLE PORK SAUSAGE, lb.....28c
LARGE FRESH KILLED CHICKENS, lb.....48c
CLAMS, FRESH OPENED, IPSWICH, qt.....42c
FRYING CHICKENS, lb.....38c
FIGS IN SYRUP, SKINNED, bottle.....55c
HARD CANDY MIXTURE, best grade, lb.....35c

Fish Received Daily

W. K. HUTCHINSON CO.

MARKETS

ARLINGTON HEIGHTS—ARLINGTON CENTER—LEXINGTON
WINCHESTER—284 MASS. AVE., BOSTON

NEWSY PARAGRAPHS

Mr. Thomas Quigley, Jr., and Dr. Herbert E. Maynard were elected to the Excutive Board of the Middlesex Sportsman's Association at the annual meeting held last week.

Are you aware that the Kelley & Hawes Co., wyill take your trunk from the attic to the South Station or steamboat landing for $1.00? Tel. 174 or 35. mh25-tf

Mr. and Mrs. W. Allan Wilde are the parents of a daughter, Barbara Wilde born at the Winchester Hospital.

Express and moving; packages called for and delivered. Prices reasonable. Terms strictly cash. J. J. Murphy, 15 Winchester place. Tel. 173-M. A1-tf

Mr. C. J. Ramsdell, entertaining a party of friends at his camp at Randolph Great Pond, Braintree, last week, had great luck at duck shooting, the party bagging 58 birds on one day alone.

Mrs. Lyman E. Snow gave a tea last week at her home to announce the engagement of Miss Elsie Prentiss Briggs to Mr. Mathew Van Sicien of Washington, D. C.

See Molly, Polly and Dolly at the Town Hall December third, Matinee and evening.

Mrs. Edward B. Lounsbury of Ashmont, injured in an accident between an automobile and a trolley car at Belmont, Saturday night, was brought to the Winchester Hospital for treatment. It was necessary to amputate her left foot, so severe were the injuries she received.

A little over $400 was cleared from the show, "The Cameo Girl," given last Saturday evening in the Town Hall by the Congregational Young People's Society.

Miss Dorothy Kerrison was a bridesmaid at the Adams—Beaman wedding at West Medford last Saturday evening.

Massage, residential treatments, for appointment call Miss Rena Schlesinger, University 6618-R. d2-1m

For dependable cleansing and dyeing telephone Hallandy's, Winchester 528.

Don't miss the G. E. K. dance.

NEWSY PARAGRAPHS

At the Idonian Beauty Shop we are prepared to care for your complexion, your hair and hands. Make an appointment today for needed treatments. Shampooing, Hairdressing, Marcel Waving and Manicuring. Tel. Winchester 638-M.

Candles—all kinds, shapes and colors. Wilson the Stationer.

Glendale Farm, on the Cambridge road, Woburn, is rapidly becoming a popular place for Winchester residents to enjoy a good dinner in common with other surrounding towns. Among those noted at the Farm Sunday were Mr. Allan MacKinnon and family, Mr. and Mrs. J. Winn Brown and Mr. Edward Cummings and family.

Holophane Lens comply with laws in every state. Get yours now. Kimball and Earl. tf

A very interesting senior talk took place last Thursday morning in the High School Assembly Hall when Joe Matthews captain of the football team, gave the school the summary of the football season.

Bring in your old lamp bulb and ten cents for a red bulb for Xmas. Sanderson the Electrician.

Miss Doris Puffer daughter of Mr. and Mrs. L. W. Puffer Jr. of Wildwood street, left on Tuesday for Florida where she will spend the winter, the guest of her grand-parents, Mr. and Mrs. L. W. Puffer of Medford.

Buy your christmas cards comfortably seated, at Winchester Exchange, all facilities for addressing and mailing. Nov. 25-tf

Now is the time to get that doll's wig for Xmas. Samples may be seen and orders taken at The Idonian Beauty Shop. d9-tf

Stocking toys a specialty at Winchester Exchange and Tea Room. Nov. 25-tf

Stocking toys a specialty at Winchester Exchange and Tea Room. Nov. 25-tf

Before buying your Christmas presents, call on Bergstrom the Upholsterer, and select a mirror or footstool at low price. n18-4t

Boy Scout Books. Barnes Co.

NEWSY PARAGRAPHS

Mr. W. W. McLean of the Winchester News Co., left Wednesday for Madison Square Garden, New York, where he will attend the bicycle race. He has not missed a race in 10 years.

Eugene Farrow, Paper Hanger. Room 5, Lyceum Building. M21-tf

Buy your christmas cards comfortably seated, at Winchester Exchange, all facilities for addressing and mailing. Nov. 25-tf

Mr. C. S. Wheeler has severed his connection with the Central Garage. Mr. Wallace Eason has been engaged by Mr. William D. Miller as head of the repair department.

Smart Gowns and Waists made to order. Expert remodelling. Miss Alston, 12 West street, Bigelow Kennard Bldg.; tel. Dewey 1795-M. 2t*

Boys' Hockey Mitts. Barnes Co.

NEWSY PARAGRAPHS

Emma J. Prince, Registered Chiropodist and Masseuse. Room 6, Lane Bldg., tel. 582-J. d2-tf

Auto Batteries, repairing, recharging. Winter storage, wet or dry. Best of facilities. Oscar Hedtler Co., Tel. 1208. Oct. 28-tf

F. L. Mara, painter. First class painting and decorating at moderate prices. Tel. 602-J. Win. Ja1,tf

Christmas cards, stationery and toys. Winchester News Co. d9-3t

At the Idonian Beauty Shop we are prepared to care for your complexion, your hair and hands. Make an appointment today for needed treatments. Shampooing, Hairdressing, Marcel Waving and Manicuring. Tel. Winchester 638-M. d9-tf

Stocking toys a specialty at Winchester Exchange and Tea Room. Nov. 25-tf

REAL ESTATE

All Forms of

INSURANCE

HERBERT WADSWORTH

LANE BUILDING

Telephone Winchester 291

What you can buy for

Christmas

AT THE

Winchester Exchange and Tea Room

CHRISTMAS CARDS, PLACE CARDS, SEALS, CALENDARS, TWINE, RIBBON AND PAPER FOR GIFT WRAPPING, LEATHER GOODS, HANDKERCHIEFS, VANITIES AND LINGERIE SETS, SILK STOCKINGS, DOLLS, TOYS, GAMES AND CHILDREN'S BOOKS, PAINTS AND CRAYONS, HAND DIPPED CANDLES, DECORATED BASKETS, FANCY BAGS, FLOWER POTS, BOWLS, VASES AND BON-BON DISHES. *GIFTS SUITABLE FOR EACH MEMBER OF THE FAMILY.*

Telephone 1030 13 Mt VERNON STREET

FOR RENT

FIRST-CLASS STORAGE space for household furniture, in Brown Block, in Winchester Centre. Clean, light room at very reasonable terms.

THOMAS H. BARRETT

Real Estate Insurance

546 MAIN STREET, WINCHESTER

Tel. Win. 357-M or 579-M

REAL ESTATE AND INSURANCE

A. MILES HOLBROOK

28 CHURCH ST. WINCHESTER
TEL. WIN. 1250 RES. 747-W

Christmas Pointers

A FINE ASSORTMENT of linen towels just received at greatly reduced prices.

NEW leather hand bags in the latest styles and colorings will surely please the ladies.

CHRISTMAS books. A larger and finer variety than we have ever placed on sale before.

SEE our line of silk, wool and angora scarfs in beautiful color combinations suitable for both men and women.

COLGATES week-end cases will please every member of your family. Price only 50c

BATES STREET shirts, Cheney silk ties Bull Dog braces and Boston garters always carried in stock, they need no recommendation from us.

LATEST colorings in silk and heather hose for both men and women at most reasonable prices.

KNIT goods for baby including jackets, robes, bootees, leggings, bonnets and sweaters, also dainty bath robes for the little folks.

OPEN EVENINGS NEXT WEEK

FRANKLIN E. BARNES & CO.

SEWALL E. NEWMAN

60 State Street, Boston

Winchester 777-W Main 1290

WINCHESTER REAL ESTATE AND NSURANCE

Christmas Gifts

Our displays of CHRISTMAS GIFTS are well under way. Many selections having been already made.

USEFUL ARTICLES TOYS
FANCY GOODS SATATIONARY

An Abundance of All

G. RAYMOND BANCROFT

Successor to

Bowser & Bancroft

Open Daily 8 A. M. to 6 P. M.

Saturdays until 9 P. M.

THE WINCHESTER STAR.

VOL XLI. NO. 24 — WINCHESTER, MASS., FRIDAY, DECEMBER 16, 1921 — PRICE SEVEN CENTS

WHAT OUR ADVERTISERS OFFER

The Many Things You Can Buy in Your Own Town for Christmas

The Winchester Exchange is showing some exceptional gifts this year in the many smaller things one desires to fill out the Christmas list. A full line of gift wrappings is included, together with many attractive things for the stocking.

A popular and attractive gift, especially for the younger members of the family, is a membership in the Christmas Clubs. Both the Winchester Savings Bank and the Winchester National Bank are now forming their Christmas Clubs for next year. Your boy or girl will appreciate a membership, and it will do them a world of good.

Another gift along the same line is a few shares in the Winchester Co-operative Bank. An investment in this line will be appreciated in future years, besides starting one in the habit of systematic saving.

Christmas candy is being shown this season in all of its most attractive forms at Randall's. This firm, besides making a very delicious ice cream, with weekly specials, makes popular candy you may desire. For Christmas there will be sold the usual specialties.

At Knight's Pharmacy this year one can buy many attractive toilet necessities, all of which form attractive gifts and many of which will fit a stocking—young or old—to perfection.

Winchester is fortunate in doing its Christmas shopping in that it is served by one of the best auto repair shops in this vicinity. Kimball & Earl have a rapidly growing list of customers. They will keep your car running during the holidays, when you certainly need it the most. This firm knows automobiles from top to tires.

The hundred and one things for the Christmas dinner are all contained by our Winchester markets. Drummond, as usual, is selling some of the finest turkeys in town. Richardson, besides carrying fowl, meats and groceries, is supplying many of those little delicacies which add greatly to the season's enjoyment. Blaisdell's Market is stocked with a full line of everything for the holiday table, all first class goods and delivered promptly. Seller's Market, as usual, is booking turkey orders and everything along that line, while the Swanton street Market announces some exceptional bargains in particularly attractive groceries.

(Continued on Page 6)

AUCTION TUESDAY

The Kelley & Hawes Company are announcing this week an auction of exceptionally attractive articles, many of which are especially suitable for Christmas gifts, to be held next Tuesday, Dec. 20th, in the Brown Block. The auction is to be in the hall on the second floor, one flight up entrance on Mt. Vernon street. There is much china, many pictures and a big lot of fine household articles to be disposed of.

CHRISTMAS FOR THE POOR

The Overseers of the Poor are making their customary appeal for contributions for the "Christmas Cheer" provided for unfortunate families. The Holiday Season is a time of Christian unity and fellowship and the committee earnestly requests that as many as possible join in the plans for the extension of the Yuletide spirit of abundance to the less prosperous section of the town. They make the suggestion that any individuals who contemplate giving Christmas dinners to needy families send the Department of Overseers such information, thereby co-operating and avoiding duplication, and assuring a more even distribution. It is particularly requested that contributions be made at an early date.

If anyone desires the names of families who would welcome a dinner the list may be obtained from the Overseers of the Poor Department, Town Hall.

Any contributions of clothing or other articles will be called for upon request or notice to the Poor Department.

Telephone Overseers 1383 Winchester.

Office hours 1 to 3 p. m. (Every day except Saturday).

One of the annual events of the holiday season, and one which is eagerly anticipated by a large group of children is the Christmas Party. There is always a tree on which is hung a bag of candy and a toy or book for every child. Then to make it a real party ice cream is served to all. There are also games, songs and a magician to add to the fun. None of the children who are invited to this party would have any such pleasure at home. In some homes sickness or want of work makes it impossible to provide for the children. Many of them have no parents to care for them. Would you like to help in giving such a party this year? If you are interested in sharing some of your Christmas joys with those less fortunate please send a contribution of money, to, or communicate with Mr. Nathaniel M. Nichols, 10 Hillside avenue; 658-W. Dec. 9-16

BODY OF WINCHESTER AVIATOR ARRIVES

Services for 2d Lieut. Chester R. Tutein Saturday at Unitarian Church

The body of 2d Lieut. Chester Robinson Tutein, killed while flying in France in November 1918, arrived at his parent's home on Wildwood street yesterday forenoon, coming here from the army base at Brooklyn, N. Y. Services are to be held at the Unitarian Church on Saturday afternoon at 2:30 o'clock, conducted by Rev. George Hale Reed, pastor of the church, assisted by Rev. Joel Hastings Metcalf of Portland, Me., formerly of this town.

Lieut. Tutein enlisted in the American Field Ambulance in France in May, 1917. He left that service in November of the same year and went into the aviation service, being killed while flying at the front a year later, six days after the armistice was signed, when his engine went dead and his plane fell in a nose dive.

He was the son of President E. Arthur Tutein of the Winchester National Bank, and Mrs. Tutein. He leaves besides his parents three brothers, Dexter A., E. Arthur Jr., and Richard Allen, and one sister, Miss Phyllis Tutein. He was a graduate of the Winchester High School and was in his third year at Technology at the time of leaving for France.

The burial will be in the family lot in Wildwood Cemetery.

CUT BLUE SPRUCE AND SUMMONED INTO COURT

Two years ago autoists cut several of the fine evergreen trees set out by the Town on Highland avenue near the George E. Henry house and got away with them. Last year several more of the trees went. Sunday, another fine Colorado blue spruce was cut by autoists and the offenders caught. Mr. Edwin H. Richardson of 25 Cumberland street, Boston, will be summoned into the Woburn court as the result.

It is the custom of many autoists at this season to take about what they want in the way of evergreen. Every day sees car after car going through town loaded with young pines and spruces, and property owners on the outskirts are up in arms over the conditions. Our tree department, under Mr. Samuel S. Symmes, has set out about town many handsome evergreens, including a number of valuable specimens, and these have suffered with others privately owned. In fact in some instances autoists have not hesitated to go directly onto private lawns and cut valuable ornamental trees.

On Sunday the auto party was noticed cutting the tree by a young man living in the vicinity. He told someone to telephone the police and then spoke to the offenders. When they attempted to start their car he turned his auto across the street, blocking them until the police arrived.

CREDIT FOR CAMEO GIRL SUCCESS

Editor of the Star:

With due respect to our genial editor, (for without his co-operation we could accomplish little) I wish to say that while I appreciate his conception of my ability, I fall far short of the capabilities mentioned in his write up about the "Cameo Girl." Mrs. Florence Scales handled the tickets with great handicap owing to no telephones, Mrs. Wm. LaFavour worked hard to present a fine orchestra, Mrs. Burton and Mrs. Snyder did great work on an advertizing program, Mrs. W. I. Palmer handled all the finances and paid all Bills.

I take this opportunity to thank all who had any part in making the "Cameo Girl" a success, our net profit was eight hundred and eight dollars, but of course this had to be shared with Harrington Adams Co.

Anna Edlefson (Mrs. W. F.)

DO NOT CUT PINES

Many pine trees in the Fells have been already cut for Christmas trees and some of the larger trees have been destroyed by persons cutting off their tops. All persons are requested to refrain from cutting these trees at this season. Many young pines and spruces have been set out about the reservoirs, and the Water Department will prosecute any persons found guilty of cutting them. The Boston automobile party arrested last Sunday for cutting a blue spruce on Highland avenue was fined $10 in the Woburn court yesterday, notwithstanding a vigorous defence.

DR. SHEEHY SPOKE ON MEDICINE

The members of the Holy Name Society of St. Mary's parish held a smoker and entertainment Wednesday night in St. Mary's school hall. Rev. Fr. Joseph M. Fitzgibbons, spiritual director of the organization had charge. Daniel T. O'Connell, formerly head of the news bureau of the Friends of Irish Freedom at Washington, spoke on the situation in Ireland and England, and Dr. Richard W. Sheehy spoke on medicine.

TO MY CUSTOMERS:

I wish to thank you for your patience during the recent storm. I have not been able to serve you as promptly as usual. It seemed my duty to furnish the Edison Company all the help I could to restore the electric lights. My entire force of 40 men and 4 trucks have worked continuously since the storm, and conditions are now about normal. I am now ready to fill your orders promptly.

Yours respectfully,
Edmund C. Sanderson.

K. OF C. MINSTREL SHOW

By the way the tickets went at the advance sale of seats for the Minstrel Show it is predicted that the Town Hall will be filled to over-flowing Thursday evening, Jan. 12th. The management deems it advisable to hold back a limited number of tickets for auction after each rehearsal. Sunday afternoon the sale will be on again at 2 o'clock in White's Hall.

The show itself, a combination of old-time minstrelsy, and high class vaudeville with over 100 in the cast, promises much in the way of entertainment. Director Thornton is introducing many innovations such as eccentric dances, comedy acts and lively dialogue into the circle, which the endmen—Harry Cox, Jack Fitzgerald, Clarence Dunbury, Henry Monahan, Charlie O'Connell and Tom Farrell will handle in real professional style.

The sketches are well made up of local talent, with Stanley Johnson, Royal McCarthy, James Wall, May Kennedy, Lucy Glendon, Elizabeth Flaherty, Ethel Kean and several well-known soloists as leaders. Real "dolls" will participate in the "Dancing Doll" sketch, and the colleens in the "Irish Sketch' will "step in out" with the best from the "ould sod." The Indian and Spanish sketches are made up of dark-eyed beauties in fascinating dances, and the "Mack Sennett Diving Girls" are all warranted to be mermaids with first-class references and irresistable charms.

Scribner's orchestra will furnish music for dancing which will continue till one o'clock after the show.

Mr. Luke P. Glendon, chairman, announces a Turkey Whist at White's Hall, Tuesday evening, Dec. 20. All interested in the success of the show are expected to attend.

POLICE CONVICT TWO CHECK OFFENDERS

The Winchester police had two men in the Woburn court Monday morning charged with obtaining and attempting to obtain money by means of forged checks and worthless checks. Breckenbridge Russell of Boston, well known here, was given 18 months on two counts, one for uttering and the other for endeavoring to cash a check knowing the endorsement to be forged and Frank Poor of Medford, an old offender, was given six months on two counts. He obtained money at the Stores of Piccolo Bros. and Miss Maloney on Washington street.

Russell attempted to cash a check at the Winchester Trust Co. for $66 Saturday morning. The check was payable on a New York bank. He was also charged with attempting to cash a check for $25. He was arrested Saturday night in the South End, Boston, by Sergt. McCauley.

Poor, who has been engaged in building a garage for parties on Irving street, bought groceries at the Maloney and Piccolo stores and tendered worthless checks in payment. He had previously been arrested for the same offence at Medford, where he had been staying for a short time. Russell appealed his sentence.

WOMAN'S BENEVOLENT SOCIETY

The Woman's Benevolent Society of the First Baptist Church held its regular meeting yesterday. The luncheon was in charge of Mrs. G. A. Felber and over fifty were served. At the business meeting Mrs. F. W. Blakesley of Roslindale gave an interesting address explaining the organization of a woman's union, combining into one society all the women's organizations of the church. Plans were discussed for forming such a union in one Winchester church. A nominating committee was appointed consisting of Mrs. Harry Winn, Mrs. Curtis Furlong and Mrs. Edw. Berry, to nominate officers for the ensuing year.

BUILDING PERMITS

The Inspector of Buildings has issued the following permit for the week ending Dec. 15:

Gertrude S. Nash of Myrtle street. Wood frame garage at 10 Lawson road.

LIGHTING SITUATION NEARLY NORMAL

The lighting situation in this town is nearly normal. The big storm did uncountable damage, and a big crew of linemen have been steadily at work for the past fortnight restoring lights all over town. Today, practically every house in town has its electric lights.

Winchester is about the first of those places which were struck hard by the storm to have its lighting service restored. The Edison Company has spared no expense in repairing broken services or doing all that has been found necessary to give its customers the light. When it is reported that over 275 house services were down, not taking into account the many pipes which were pulled off other houses, the size of the job may be imagined. Added to this was the great number of breaks in the street lines, where one service wire was often broken in a dozen places on one, not very long, street.

To augment its own force and aid its customers, the Edison Company ordered E. C. Sanderson to put his whole crew on the work, laying out their work as seemed best to him in aiding the restoration of service. As a result Mr. Sanderson put his whole 40 men at work on house services, using four trucks with four gangs of men in various sections. The Edison Company put out two trucks and two gangs of men at nothing but repairing the high tension wires and trunk lines.

The town has been fortunate in having a concern able to handle such a call, but Mr. Sanderson was right on the job and the lights have been turned on with marvelous rapidity considering the magnitude of the job.

It is expected that the street lights, which have been out since the storm, will be restored within a day or so. Fortunately our moonlight nights have helped in this crisis.

The telephone company has also done a good job in restoring its lines. No attempt has been made to restore the wires in their original condition, but there are few houses where the telephone is not working today. In restoring this service the company has strung its wires on trees, posts and fences—but they are working. Meanwhile the company has a big gang of men replacing the broken and damaged poles, and as soon as this work is completed the attentions of the men will be given to putting the house services in condition to stand the winter storms.

COMMUNITY CHRISTMAS

The citizens of Winchester are invited to meet around the Community Tree Christmas eve, on the Common at seven o'clock.

The 6th, 7th and 8th grades of the public schools, led by Mr. R. W. Grant, will sing old English carols. Between their selections there will be singing by all of the familiar church carols, the words of which will be distributed. Let all who can join the celebration of Christ's birth and in so doing fill themselves and each other with true Christmas-tide spirit.

The financial co-operation is urged by the committee and contributions may be left at Parker & Lane's or the Star office.

If the weather should be stormy or extremely cold the celebration will take place on Sunday evening at the same hour.

WADLEIGH-PRINCE PARENT ASSOCIATION

An important meeting of the Wadleigh-Prince Parent Teacher Association was held Monday evening in the Prince School. A report was given of the progress of junior athletics, in which many children are taking part. The presentation by the Building Committee of the proposed school building program was followed by a lively discussion. At the close of the meeting a social hour was enjoyed.

CONTAGIOUS DISEASES

The following cases of contagious diseases have been reported to the Board of Health for the week ending Dec. 15: Chicken pox 17.

EVERY MAN

In Winchester

IS INVITED BY THE

AMERICAN LEGION

TO ATTEND AN

Open Meeting of the Local Post

TOWN HALL, DEC. 20, 8 P. M.

HEAR TWO OF THE BEST PUBLIC SPEAKERS IN THE COUNTRY

SMOKING SINGING ADMISSION FREE

TELEPHONE COMPANY GIVES SERVICE

"Over 100,000,000 feet of various kinds of wire, or nearly enough to girdle the earth, has been temporarily laid on the ground or attached to fences and pole stumps during the past ten days, in order to restore our service at the earliest possible moment," said General Manager Driver of the Telephone Company yesterday.

"To show the magnitude of our problem, two orders for copper wire aggregated 400,000 pounds each. We have on hand or on the way 13 carloads of crossarms, six carloads of pole line hardware, and over 50 carloads of poles. Other material aggregates thousands of items.

"A conservative estimate shows that the storm will cost us upwards of $1,500,000. Fortunately we have a reserve large enough to take care of this expense.

"We have over 3000 men at work clearing up the wreckage, setting new poles, running lines and connecting telephones. They are doing a big job in an orderly and systematic way.

"In every section we are making rapid progress, but our task is tremendous. Already toll service in Maine, New Hampshire, Eastern Massachusetts and Rhode Island is nearly normal. In the western part of Massachusetts about 25 per cent of the toll circuits has been restored with temporary construction.

"In Greater Boston we have connected about 5000 telephones and we hope to restore service to about 10,000 others during this week. In other cities and towns local service is being restored as rapidly as possibly.

"Every available man who can be spared has been rushed from Maine, New Hampshire and Vermont and a number of toll line crews and trucks have come from New York, Pennsylvania and other states to help in Massachusetts. We have been able to relieve the employment situation to the extent of taking on temporarily over 1000 unskilled men to do salvage work, dig post holes and assist in stringing wires.

"Our men are out to break all previous records in an emergency and they are going to do it.

"With so many poles and wires down scores of towns were completely isolated from communication with surrounding communities.. We had to work quickly and so we adopted the method used during the war and laid our covered wires by the roadsides. Later all these lines must be placed on poles after the new poles have been erected, and still later the wires must be tightened and weak spots located and fixed.

"One of the first things we did was to make temporary connections from Boston to Worcester and points west, and from Boston to Portland.

"A new underground cable between Boston and Worcester was planned long ago. All the conduit is laid and a new cable containing 462 talking circuits will be in service within a few months.

"Our men were quick to devise new ways of routing toll calls. Within a few hours a Boston to Portland line was established by way of Rochester and North Conway, N. H. a Boston to Springfield line by way of Providence and Hartford, and a Worcester to New York line by way of Boston to New York under ground. These are typical of many roundabout routings as substitutes for direct toll circuits.

"Toll circuits from Burlington, White River, Bellows Falls, Rutland and Keene were immediately connected with our underground cable at Lowell and brought into Boston, thus establishing communication to points north.

"Our multiplex line between Boston and Bangor, which makes possible five telephone conversations on one pair of wires, was badly damaged, but in less than a week we had it working, stringing several miles of wire along the ground to bridge a section destroyed by the storm.

"To illustrate how earnestly our plant men are working, here is a typical incident reported from Haverhill. A combination man named Coleman went to work at 3 o'clock in the morning. About 2 hours later we asked him to go to Brandy Brow, about three miles from Haverhill, and connect five Boston to Portland circuits. With no supper, his 'fliver' frozen, he worked on a pole by the light of a lantern until 9 p. m., when the job was done.

"In our business we call that the 'spirit of service.' Such instances as this have been exemplified hundreds of times in emergencies. In a word, our plant men have done, and are doing, a magnificent job."

BOWLING

The Benedict Club composed of young married men in Winchester have formed a six team bowling league which will start its season next Tuesday Dec. 20th at Sullivan and McKenzie Alleys. The club will use six alleys every Tuesday night until March 21st when the league will finish its season. The match starts at 7:30 P. M. and candle pins will be used. The first practice was held Tuesday night and one good score made Mr. Wallace Blanchard high man for the day in the alleys with a high single of 125.

BASKETBALL

On Tuesday evening in the High School gymnasium the St. Mary's Society basketball team met and defeated the strong Auburn A. C. of Roxbury 25 to 18. This is the first reverse they have met with in thirty-eight games. Mathews and Flaherty starred for the home team.

Next Tuesday evening the local team meets the Phantom A. C. who have won ten straight games this season. The game will start at eight o'clock. Dancing will follow the game, music being furnished by Terry Cullens "Black and White" orchestra.

COMING EVENTS

Jan. 16, Monday. Literature class will meet with Mrs. A. J. Wallace, 9 Calumet Road.

Jan. 16, Monday. Public Hearing on School Building Program, Town Hall at 8 p. m.

Dec. 16, Friday. Ladies' afternoon bridge at Calumet Club at 2:30.

Dec. 17, Saturday evening. Gentlemen's night at Calumet Club. Illustrated lecture by Wm. A. L. Bazeley, Massachusetts Commissioner of Conservation.

Dec. 19, Monday. G. E. K. Subscription Dance Waterfield Hall.

Dec. 19, Monday. The Fortnightly Fortieth Anniversary. Reception and Tea. Herbert W. Smith, soloist; Orchestra.

Dec. 19, Monday. The Fortnightly. Fortieth birthday. Reception and tea. Orchestra and Herbert W. Smith, Baritone soloist.

Dec. 20, Tuesday 8 p. m. Open meeting by American Legion on Pro-Germanism. Speakers "Sailor Ryan" and Mr. Feri Felix Weiss.

Dec. 20, Tuesday. Central Club of Somerville visits Calumet Club for matches in bowling, billiards, pool and whist.

Dec. 20, Tuesday. "Father and Son Night" of the American Legion at the Town Hall. Talk by Feri Felix Weiss formerly of U. S. Dept. of Justice. Subject, "On the Trail of the Spy."

Dec. 22, Thursday. Basket-ball. Winchester High School vs. Alumni. Inter-Class game between the halves. Game called at 8 p. m.

Dec. 24, Saturday. En Ka Dance at Country Club.

Dec. 29, Thursday. The Fortnightly Dance in the Town Hall.

Dec. 29, Thursday. Dance of the Social and Hospitality committees in Town Hall. Cabaret and Dancing.

Dec. 31, Saturday. New Year's Eve party at Calumet Club. Dance and cabaret from 8 to 12 o'clock.

Jan. 6, Friday evening. Lecture on Christian Science by Wm. W. Porter, C. S. B., of New York City. Town Hall at 8 o'clock.

Jan. 6, Friday. Ladies' afternoon bridge at Calumet Club at 2:30.

Jan. 9, Monday. Concert by The Winchester Laundries, Inc. Orchestra, assisted by the Lotus Male Quartet, to be held in the Town Hall.

Jan. 10, Tuesday. Ladies Friendly Society will have a luncheon at 1 p. m., followed by alliance meeting with Rev. A. L. Hudson of Dorchester as speaker.

Feb. 3, Friday. First Congregational Church Supper.

Do you read the
STAR ADS
THEY PAY
WHY NOT TRY ONE?

READ
THE WINCHESTER NEWS
in the
XMAS SUPPLEMENT

COMMUNITY CHRISTMAS TREE

Arrangements are being made for a Community Christmas Tree on the Common this year.

The children from all the churches will, with the assistance of trumpeters, sing carols on Christmas Eve, and a true Christmas spirit will prevail.

The tree will be brilliantly illuminated and kept so until New Year's.

This is a custom which, without question, meets with the universal approval of all our citizens; and, with this end in view, contributions are solicited and will be received by Messrs. Parker & Lane at their office, and at the office of the Winchester Star.

Show a generous, Winchester Christmas spirit, and you will be fully repaid by the results.

Send your contributions early.

Yours respectfully,
Committee.

PUBLIC HEARING
School Building Program
MONDAY JAN. 16 1922
TOWN HALL 8 P M

SUBSCRIBE NOW
to the STAR
If you have never subscribed before, you receive a January 1st dating, with the intervening weeks free.
$2.50 in Advance
At This Office

WINCHESTER SAVINGS BANK

26 Mt. Vernon Street

Incorporated 1871

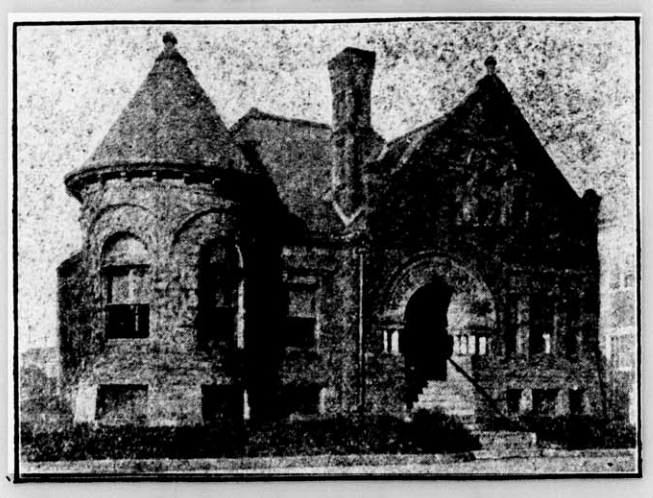

Resources Over $2,000,000

We will be pleased to have you

JOIN OUR CHRISTMAS CLUB FOR 1922

BOOKS NOW READY

An easy way to provide for a Merry Christmas next year. Classes 25 cents to $5.00. Interest allowed on all classes. The Club starts on December 27.

Business Hours—9 A. M. to 3 P. M. Saturdays—9 A. M. to 12 M. and 6 to 8:30 P. M.

HARRY C. SANBORN, President WILLIAM E. PRIEST, Treasurer

Telephone Winchester 30

FRANCES JEWETT REPERTORY THEATRE

The Jewett Repertory Theatre is looked upon as an important factor in the artistic and literary life in the city of Boston. This theatre better, known as the Copley, is to be torn down upon need of a new street, and Boston must lose the repertory idea, or a new house must be built.

"Education has outrun the Schools, it has called every art to its aid, and now is calling to the theatre, which of all the arts holds up the mirror of humanity, and is a great factor in our midst."

In the spring of 1918, a small group of interested friends of this Repertory Theatre in Boston, having watched its struggles, and realizing its worth to the community, decided to raise a fund to sustain, encourage, and enlarge the scope of its influence and usefulness. This was to be in the form of an endowment built up by means of gifts from those who desire to foster this idea.

This fund is incorporated under the state laws of Massachusetts for "educational, literary, or artistic purposes," and as such is tax exempt. It is named The Jewett Repertory Theatre Fund, Inc., and the money is deposited in the Old Colony Trust Company.

A year later, in February, 1919, in order to supplement this fund and at the same time to increase, sustain and spread the interest in this repertory theatre, a club was formed by seven women on Lincoln's birthday. It was named the Frances Jewett Repertory Theatre Club. This Club has now a membership of over 1800, and through the untiring efforts of the Executive Board, the purpose for which it was formed is rapidly being carried out. It has added largely to the original fund, which now amounts to approximately $50,000.

Many of the Woman's Clubs have joined this club in recognition of its value from an educational point of view, The Fortnightly, is among them and under direction of the chairman of the Dramatic Literature, and Education Committees, held a reception in the club room, next door to the theatre, last Thursday afternoon.

About seventy club members attended the play "Bunty Pulls the Strings" and afterward the reception.

The President, Mrs. Hildreth, and vice President Mrs. Apsey received with Mrs. Abbott, the president of the theatre club.

Tea was served, Mrs. Edlefson, Mrs. Gamage, Mrs. Getty and Mrs. Cole poured.

Some of the actors came to the club room, and a general good time was enjoyed.

ENGAGEMENT ANNOUNCED

Mr. and Mrs. Franklin Ellis Crawford of Wildwood street, announce the engagement of their daughter, Miss Georgiana Belle, to Mr. Burdette Kerkhoff Poland, son of the Reverend Doctor and Mrs. Orvilla Cram Poland of Waltham.

Have a cup of Afternoon Tea with the Sigma Beta Society at 555 Main

DEC. 20, "FATHER AND SON NIGHT" OF THE AMERICAN LEGION

Editor of the Star:

It was my privilege last winter, to be one of a family in a shore town who entertained Felix Weiss after his lecture before the Club. His talk, which was of great interest, we had enjoyed, and very much liked the man. But the continued pleasure in the home was one not soon to be forgotten.

The morning hours tolled before we realized we had sat up all night listening to him. Of course that cannot be your privilege here, when he lectures in the Town Hall on the 20th; but I do hope everyone who can do so will hear him on that "Father and Son Night."

Seemingly a retiring, somewhat shy and delicate man, it is difficult to imagine him connected with the Secret Service.

I hope if there is time after the lecture, or talk, he may be persuaded to tell you something of his boyhood home life, and his struggle later in finding work in this country.

You will find Felix Weiss not only a most interesting speaker, but a most lovable man.

P. E. G.

SUNDAY EVENING AT FIRST CONGREGATIONAL CHURCH 7:00 P. M.

At the First Congeregational Church on Sunday evening at 7:00 o'clock, the music will be furnished by members of the Boston Symphony Orchestra. The program is as follows:

Bourre ..... Bach
A La Pollaca ..... Beethoven
Preludio from C Minor Suite ..... Bach
(Mr. Jacques Hoffman)
Menuet from "Berenice" ..... Haendel
Adagio from Concerto ..... Mozart
(Mr. Albert Sand)
Adelaide ..... Beethoven
(Mr. Carl Barth)
Andante from Clarinet Trio ..... Beethoven
Rondino (arr. by Kreisler) ..... Beethoven
Turkish March ..... Mozart

Mr. Chidley will speak on "The Gateway of Dreams."

MRS. MICHAEL JORDAN

Mrs. Mary Jordan, widow of the late Michael Jordan, died at her home at 80 Nelson street on Monday. She was 75 years of age and had made her home in this town for about 50 years. Her death was due to the effects of a fall suffered some time ago. She is survived by one niece.

Requiem high mass was celebrated at St. Mary's church on Wednesday morning at nine o'clock. The burial was in Calvary cemetery, Montvale.

Mr. Carl Larson of Main street, left New York Friday, for Scandinavian countries. This is his first visit, since he left some thirty-one years ago. His business will be carried on as usual by his son. Mr. Larson expects to return in the Spring.

Buy your christmas cards comfortably seated, at Winchester Exchange, all facilities for addressing and mailing. Nov. 25-tf

Nothing more than 25c at the Sigma Beta Sale, December 17th.

ORGAN RECITAL

An organ recital and musical service will be given at the Church of the Epiphany next Sunday afternoon at 4 o'clock.

J. Albert Wilson the organist will be assisted by Hazel L'Africaine 'cellist at the recital, following which the vested choir of forty men and boys will give a musical service.

The following program will be rendered:

Prelude and Fugue ..... Bach
Pastorale ..... Parker
Romance ..... Shumann
Miss L'Africain
Persian Suite ..... Stoughton
a) Melodie ..... Faure
b) Song of India ..... Rumsky-Korsakov
Miss L'Africain
Festival March ..... Foote

At the musical service the following anthem will be sung by the choir: Magnificat and Nuns Dimittis by Hall, "Prepare Ye the Way" by Garrett and "The Eternal God is Thy Refuge" by West.

MIXED BOWLING COMING

Announcment is made this week at the Calumet Club of the opening of the usual mixed bowling tournament early in January. As usual the teams will consist of three couples and two strings are to be bowled to a match. Members of the club have been requested to make up and enter their teams on or before Dec. 23.

Its tuning time. A piano out of tune is like a sun-dial in the shade, its mission is lost. Frank A. Locke, 34 Montclair Ave., Boston 81, Mass. 1t

Nothing more than 25c at the Sigma Beta Sale, December 17th.

The Friendly Glow

WE try to think of Edison service as the service with the Smile.

Our aim is to keep every point of contact with you a happy one.

So we don't consider complaints anything but constructive criticism tendered in the spirit of co-operation.

The Edison Electric Illuminating Company of Boston

REV. GEORGE HALE REED CHAIRMAN

Rev. George H. Reed of the Winchester Unitarian Society has been appointed chairman of the church membership campaign in Winchester to recruit a 25 percent increase in members in a nation-wide "follow-up" of the successful financial canvass of last year when approximately $2,400,000 was raised within the denomination. The membership campaign in the United States and Canada is a project by the Unitarian Church "to awaken in the minds of Unitarians a consciousness of individual responsibility for increasing the service of Unitarianism to the world and to change irresponsible audiences to active congregations."

CHILD HAD NARROW ESCAPE

Miss Dorothy Osborne, the eight year old daughter of Mr. and Mrs. Norman V. Osborne of Brookside road, had a narrow escape from death on Tuesday when she was struck by an auto truck on Washington street just north of Forest street. The child was knocked down, and when the truck was stopped she was pinned by her clothes under one wheel. It was thought she was injured, but examination at the Winchester Hospital, where she was taken, revealed that she was unhurt. The truck was owned by the Crescent Leather Co. of Boston and driven by C. G. Burgess of East Woburn.

CALENDARS ACKNOWLEDGED

We acknowledge as the first calendar for the new year to be received at this office an especially attractive gift from Thomas H. Barrett, real estate and insurance.

Another calendar which will be of service to our office is the fine large daily pad of S. B. Goddard & Son, insurance, with offices in Winchester and Woburn.

NEW YEAR'S EVE PARTY

The big New Year's Eve party to be given by the Calumet Club promises to be the chief attraction in town this holiday season. Already a large return has been received requesting tickets, and the committee in charge urge those who contemplate attending to send in their request for reservations at once in order to avoid disapointment.

SCIENCE LECTURE JAN. 6th

The announcment is made of another lecture on Christian Science, to be held in the Winchester Town Hall on Friday evening, Jan. 6th. The lecture will be given by William W. Porter, C. S. B., of New York City.

At the dance of the "Happy Two" Monday night, Miss Anna Dolan of Salem street was awarded the gold piece as the prettiest girl attending.

For Sale—Shrubs, Trees, Vines and Rosebushes at the Melrose Nurseries, Japan Barberry and Cal. Privet for hedging, landscape planting. A. M. Tuttle & Co., Melrose Highlands, Mass. Tel. Melrose 42.

Fancy articles for Christmas at 555 Main street on December 17th.

THE FIREMAN

typifies protection for your property after it catches fire. The insurance policy represents protection before the fire occurs. You can have both kinds of protection by getting our safe and sound policy.

"Don't worry about the future"

A. MILES HOLBROOK

28 Church Street, Winchester

Phone 1250

Five Year FIRE LOSS in U. S.

$1,416,375,000

Property worth $1,416,375,000, the equivalent of 283,275 new houses at $5,000 each, or more than enough to shelter the total population of a state as large as Connecticut, was destroyed by fire in the United States in the period from 1915 to 1919, as shown by the quinqunnial analysis of 3,500,000 adjustments made public by the National Board of Fire Underwriters.

Electricity, the chief cause of fire loss, led with a total of $84,086,471 for the five years.

Matches and smoking stood second with $73,474,348.
Defective chimneys came next with $56,650,915.
Other causes in their order were:
Stoves, furnaces, boilers and their pipes, $55,133,181.
Spontaneous combustion, $49,702,886.
Lightning, $39,828,489.
Sparks on roofs, $29,271,585.
Petroleum and its products, $25,910,434.
Incendiarism contributed $21,596,965 to the damage, and miscellaneous unknown causes completed the total.

Dewick & Flanders

INSURANCE

Tel. Main 7530 100 Milk Street, Boston, Mass.

DANIEL KELLEY, Pres. D. W. HAWES, Treas.

KELLEY & HAWES CO.

Start Your Express Shipments RIGHT!

PACKED MARKED RIGHT

Shipments started right are half way there

FURNITURE PACKING, MOVING AND STORAGE

Telephone 35 or 174 **KELLEY & HAWES CO.** Winchester Mass.

SPECIALS FOR SATURDAY

DRUMMOND'S MARKET

543 MAIN STREET

FREE AUTO DELIVERY Tel. 899 and 1064 Win

FANCY MILK-FED CHICKENS Large **42c** Pound

FANCY POT ROASTS **25c** Pound

BEST MILK-FED VEAL To Roast **35c** Pound

FRESH KILLED FOWL 3-lb. Average **32c** Pound

BRISKET CORNED BEEF **26c** Pound Steer Beef

STEAKS
Top Round, lb. 42c
Rump, lb. 60c
Sirloin, lb. 48c
Steer Beef

THE STORE OF QUALITY AND SERVICE

RANDALL'S

Week End Specials

CANDY

ASSORTED FUDGE, 30c lb.
FRUIT TABLETS, ASSORTED, 29c lb.

ICE CREAM

PEACH FRUIT

We have a full line of *Our Own Make* Christmas Candies. Fancy Twist, Curls, Chicken Bones, Dainty Cuts, etc., also Bealtiful Boxes of Delicious Chocolates, all kinds and sizes—a gift pleasing to all.

Order Canes for the Tree early. All sizes and flavors.

Look for this space Every Week for our Week End Specials

Telephone 515

GRACE DAY GATCHELL

Member of the

FACULTY OF THE FAELTEN PIANOFORTE SCHOOL

Will teach in Winchester on Thursday, beginning September 29. For information and arrangements, telephone mornings or write

107 QUEENSBURY STREET

Tel. Copley 7707-W

Good Gulf Gas Supreme Oils

TIRES, TUBES, BRAKE LINING, GREASES AND SPARK PLUGS

KIMBALL & EARL

AUTOMOBILE MACHINISTS

751 Main Street Winchester, Mass.

TELEPHONE 1365

Howln' Storm

Jack Frost's big brother—how he howled through the woods snapping trees like pipe stems—tangling and twisting wires in his fiendish glee. At a blast from his icy throat clothes lines squirmed and writhed in his bellowing weight. Howlin' storm is in his lair for the moment, but he is an uncertain fellow and may roar again. Are your linens safe out of doors in Howlin' Storm's Season?

THE WINCHESTER LAUNDRIES, Inc.

KNIGHT'S PHARMACY

TOILET ARTICLES OF REFINEMENT

WINCHESTER SQUARE WEST, AT CHURCH STREET

PUBLIC LIBRARY WINCHESTER MASS.

JOHN J. SULLIVAN
Plumbing and Heating
All Jobbing Promptly Attended To
63 NELSON STREET
Tel 953
nov20.tf

D. F. DINEEN
Plumbing and Heating
All Orders given prompt attention. Prices right. Work Guaranteed
41 Irving St. Tel. 1211-M

ANDREW SCHLEHUBER, Inc.
MEMBER OF ASSOCIATION OF ARMY-NAVY STORES
N. L. Merrill, Pres.
C. G. McGlone, Treas.
CATERERS AND CONFECTIONERS
Banquets, Private House Teas, Weddings and Dinner Parties a Specialty. Service to all parts of Massachusetts.
Tel. Lynn 4305, 4306
153 BROAD STREET, LYNN
f11-tf

GEORGE F. OSBORNE
CARPENTER
All jobbing promptly attended to.
5 Nelson Street
Telephone 533-M
Tf

NOTARY PUBLIC
JUSTICE OF THE PEACE
T. PRICE WILSON
Star Office

C. FEINBERG
JUNK DEALER
Rags, Bottles, Rubbers, Old Iron and all kinds of Metals and Paper Stock, Automobile Tires Rubber Hose, Books and Magazines. Send me a postal and I wil call.
44 Middlesex Street Winchester
Tel. 594-R Winchester . dec13,t1

300
THATS MY TELEPHONE
SANDERSON
ELECTRICIAN

M. J. FOLEY
AMERICAN JUNK DEALER
Highest Prices Paid for Newspapers, Book Stock, Rags, Bottles, Metals, Rubbers, Auto Tires and Rubber Hose
7 Middlesex St., Winchester, Mass.
Tel. Winchester 645-W
Second Hand Furniture Bought and Sold

WEYMOUTH BROS.
E. G. Weymouth W. R. Weymouth
Tel. Medford 2971-R and 364 M
CARPENTERS & BUILDERS
Painters and Decorators
48 Farragut Av., and 11 Simonds Court
MEDFORD, MASS. 1 mo tf

HAVE YOU A GAS LAMP, Kerosene Lamp or Vase?
I can make it into an ELECTRIC LAMP at small cost
SERVICE
E. C. SANDERSON
APPLIED ELECTRICITY
6 MT. VERNON ST.
WINCHESTER, MASS.
PHONE 300

YOUR AFFAIRS AND MINE

By the Spectator

The sermon every Winchesterite likes is the one that seems designed to do their neighbor good. They like to say: "The minister has the courage of his convictions. He hits Mr.—— hard and he deserved it!" Somehow they get familiar with the failings of every one excepting themselves, and we know the medicine they need. How much better it would be if we were conscious of our own faults and anxious to mend them. Now there is not a single Winchesterite in the church or out of the church, who would not pull the brim of their hats down over them if our faults were printed on our foreheads. It would be in the best form to praise the sermon that punctured our own helmet and prompted us to immediately make repairs. While we are seeing faults in every one else no one sees perfection in us. There are none who can show up our faults to us like an enemy. We all have them and he who thinks he has none is the most faulty of all. Get eagle-eyed for your own blemishes and charity will come and sit right down with you.

The sense of humor is lacking in large numbers of people, often in those who are most confident they have it. A sense of humor makes it easier for one to see things in their true proportions, to make a true appraisement of comparative values, and is an antidote to pompous solemnity and the arrogance of infallibility. A great gift or grace it surely is. The man who has it never poses, never pretends to be other than he is nor is he likely to be deceived by the pretensions of others. It did more than ease the strain to which Lincoln was subjected—it sharpened his visions and clarified his thinking. There is nothing clownish about it—on the contrary it is, when genuine, usually associated with true wisdom. One finds it in the philosophers—Socrates, for instance. Carlyle's "Sartor Resartus" is full of humor, as well as eloquence and pathos. Probably no man ever had a keener sense of humor than Benjamin Franklin; without it he would have been much less great and wise. It is not mere wit and does not consist in telling funny stories. These when they are a part of it, are only superficial manifestations. The thing itself goes far deeper, and has to do with the attitude of a man toward life and truth. Nor is it inconsistent with seriousness and earnestness. But it is at war with the spirit of exaggeration, and with the despair felt by those who think that failure must follow a refusal to be guided by their counsel and accept their leadship. In short, humor makes for sanity. It has been said that "humor was the only test of gravity, and gravity suspicious," while "a jest which would not bear a serious examination was certainly false wit." Thus there does seem to be some connection between even gravity and humor. George Eliot says of a man that "his smile is sweetened by his gravity." A sense of humor, however, is destructive of that gravity which is deepest and most gloomy when there is not reason to be grave. There is, we read in the Bible "a time to weep, and a time to laugh; a time to mourn, and a time to dance." Humor of course, is at its best when kindly, for then it has a persuasive power, which is something that satire or cynicism rarely, if ever, has. Of course there have been great men, men who have done great things, who have been almost wholly without it, so fierce and almost savage—was their earnestness. Perhaps even they would have accomplished more had they been thus dowered. On the other hand, there have been masters of a splendid invective who had it—as Carlyle. It is in truth a normal element in a well-rounded character. It is not merely an ornament, but a power, and when of the right sort, and rightly used, a power for good. There is no record of a sweeter nature than that of Charles Lamb, or one more instantly responsive to the challenge of duty. With all his humor, which often took the form of mere trifling, he had great capacity for grief—and also the capacity to bear it manfully. Brave, true and faithful, he met to the full every obligation that was imposed on him, or that he voluntarily assumed. Whether without humor one can "see things as they are" is a serious question. Arnold himself, who preached the duty of thus seeing things, was a delightful humorist, and yet his poetry—much of it—is saturated with melancholy. It has often been so, as with Lincoln. Even playfulness is by no means necessarily inconsistent with depth of character, or seriousness of aim and purpose. For the child heart can not be wholly a stranger to sadness.

Whatever else a Winchesterite may be led to expect do not let anything convince you to expect others to consider your troubles interesting. Your troubles are all your own and it is up to you to be their executioner and the only one to say a word at their burial. Nobody likes to listen to a tale of woe and the uses of the courts were designed to cut them short. You may make oath to tell the truth, the whole truth and nothing but the truth till the day of doom, but you will never get a chance to tell it if the lawyer can prevent you. There is always trouble enough to go round, but those who cannot wait for their share will borrow trouble. Trouble is just as essential to life as joy, but man has no use for a superabundance of either. Trouble is said to have been divinely designed to just fashion us for better things. None of us thank God for our troubles, and we are careless about thanking him for our blessings. Our troubles are good to keep under our feet.

What's a bit of sadness
If you just keep going on
In the spirit of life's gladness
To the promise of the dawn:
Whistling thro the woodland, climbing up the lonely rise
Where the hills of hope are gleaming in the sunshine of the skies.

Two In One! Buy a Christmas Present and help Sigma Beta towards its Christmas fund!

Two In One! Buy a Christmas Present and help Sigma Beta towards its Christmas fund!

SELECTMEN'S MEETING
December 12, 1921.

The Board met at 7 o'clock P. M., all present.

The records of the meeting of December 5 were read and approved.

Licenses 1922 (Dealers in Second Hand Motor Vehicles & Parts Thereof): An application was received from the Winchester Buick Co. for an Agent's License—Class 1. The matter was referred to the Chief of Police for report.

Coasting and Physical Training: Messrs. James Russell, Jr., Clarence J. Whorf, Raymond E. Pinkham and Joseph Sandberg, representing the parents of the children of the 6th, 7th and 8th grades appeared before the Board in regard to the request of the Citizens' Committee for Junior Athletics for a hearing before the Board for the purpose of bringing up the following two subjects for discussion.

1. "Will it be possible for certain streets to be set aside as coasting places for the school children this winter?"

2. "Will it be possible for the use of the Town Hall to be extended to the children of the 6th, 7th and 8th grades for their physical training?"

After an explanation by Mr. Russell as to just what this committee had in mind the Board passed the following vote relating to the use of the Town Hall:

VOTED: That free use of the Town Hall be granted to the Citizens' Committee for Junior Athletics for the purpose of athletics and games by students of the 6th, 7th and 8th grades of the public schools on such afternoons and Saturday mornings as will not conflict with other use of the hall is granted with the understanding that such games and athletic activity shall be under adult supervision, and with the further understanding that windows, clock and fixtures shall be properly protected. The Citizens' Committee must also make arrangements for janitor service as necessary. It is understood also that no expense shall attach to the town for such use of the Town Hall.

The General Clerk, Miss Mabel W. Stinson, is to make some arrangement with Mr. Pinkham about notification of free dates for use of the hall. The matter of coasting was referred to the Police Committee for investigation.

Eastern Mass. St. Ry Co. Mr. Vard B. Leavitt, Supt. of the Melrose-Woburn District of the Eastern Mass. St. Ry. Co. and Mr. William J. Stevenson of 29 Hemingway street appeared at the invitation of Mr. Bond to talk over the matter of the fare charges in Winchester from the Woburn line to the Medford line. Mr. Leavitt stated that he will take up the matter with the Trustees of the Street Railway. The matter was referred to Mr. Bond to write the Street Ry. Co. about the matter.

Building Lines (Mystic Ave): Messrs. W. R. Cowdery, 6 Mystic Avenue and Francis J. O'Hara, 20 Mystic Ave. and all members of the Planning Board together with the Town Engineer appeared at the hearing held in regard to the Board's intention to lay out a building line on each side of Mystic Avenue its entire length beginning at Main street and extending to Mystic Valley Parkway. After an explanation by Mr. Cowdery that the establishment of building lines were asked for because of certain vacant lots on this street that might be built upon, it was finally decided to have the Town Engineer proceed with the obtaining of releases, having in mind a 15-foot set back on the north side of the street its entire length and a 20-foot set back on the south side, its entire length. Mr. Sylvester called upon the telephone that he is willing to do whatever the others on this street decide upon.

Street Lights 1921 Irving St: The matter of consideration of the petition of Fanny Doherty and John Peterson for a street light on Irving street was laid over one week pending report from the street light committee. .....

Arlington St: Mr. William I. Palmer appeared before the Board and presented a petition signed by himself and several others asking the Board to secure an appropriation at the annual town meeting for thoroughly reconstructing with Tarvia surface, Arlington street, from Cambridge street to High street. The matter was laid over until such time as the highway budget for next year is being considered.

Street Lights 1921: The Board voted to have the street lights turned on in Winchester on Christmas morning at 4 A. M.

Sidewalks 1921 (Granolithic) & Curbing: (Lawson Road): A letter addressed to the Town Engineer was received from Charles P. Dow asking that steps should be taken to have a curbing laid in front of his property. This matter was referred to the Town Engineer for report, estimate of cost and recommendation.

Meeting adjourned at 10:45 P. M.

George S. F. Bartlett,
Clerk of Selectmen.

The Northern Lights.

The name "aurora borealis" was first used by Cassendi, who, in 1621, observed one in France and wrote a description of it. The "aurora" is periodic in its manifestations, the finest displays being at intervals of 60 years, and less marked ones at intervals of ten or eleven years. It is asserted that the greater and lesser displays correspond with the increase and decrease of spots on the sun. This phenomenon is generally manifested in the following way: A dim light appears on the horizon shortly after twilight and gradually assumes the shape of an arch having a pale yellow color, with its concave side turned earthward. From this arch streams of light shoot forth, passing from yellow to green and then to brilliant violet. The name aurora borealis, while generally referring to the northern lights, also is applied to a similar phenomenon visible in the vicinity of the South pole.

To Our Customers:-

Many wise people have realized the need of *Gas Lighting* since the recent storm and have installed permanent fixtures for their use. Have you equipped your house with some fixtures? You may have occasion to need them while you are thinking it over.

Our service was uninterrupted during the storm.

Some folks have the old idea of Gas Lighting. There are many beautiful Gas Fixtures you may not have seen. Visit our offices and see our display.

DO IT NOW

Arlington Gas Light Co.
527 MAIN STREET, WINCHESTER
Tel. Winchester 142

RHODESIA: WHERE BARBARISM IS COMPLEX

He who complains of the complexities of civilization, or of the rapid changes in styles, or of the multiplication of laws and ordinances, and believe that the simple life is practiced among primitive tribes, will have a rude awakening if he examines the customs of the aboriginal Rhodesians, says a blletin from the National Geographic Society, relating to the South African people who are reported moving back to their reserves to preserve their native institution.

Southern Rhodesia has some 40,000 Europeans among its three-quarters of a million people and these whites may be considered bona fide colonists in a land settling down after a somewhat dissappointing gold boom to regular operations of agriculture and mining.

Laboratory for Tribal Study

But northern Rhodesia is the happy hunting ground for the human geographer; where he may study the effects of a plateau region upon remote tribes that have been little affected by the enroachments of the white man. Here nearly a million natives inhabit an area greater than Texas where fewer than 3,000 Europeans have established themselves.

The illusion that all savage people do pretty much as they please is dispelled upon a cursory examination of a legal system that has penalties of mutilation for minor offenses, whose judges must fold their hands in a certain way when they try cases, and where every native male inevitably becomes something of a lawyer since the daily public trials furnish the principal village divertisements.

"Mother-in-Law" Honored

The quips at women's extravagance in dress, and the variability of modes, which often provide the inevitable topical song at American musical shows find their prototypes in the minstrelsy of a Wemba swain whose metrical plaint is, "O Woman, you are like a greedy wagtail, pecking up all you can get." But a "mother-in-law" joke in this tribe would result disastrously for its perpetrator. So great is the reverence shown this relative that a husband must step aside out of the path if he meets her abroad. Should he come upon her unawares he must bow his head, cast his eyes upon the ground, and not dare look at her. Nor may he address her at all untill after his first child is born.

Women annoint their bodies with castor oil, they whiten their faces with chalk at new moon time, but the variety of ways they dress their hair also is a subject for native humor. Deformation of their teeth forms another adornment; but the practice which their husbands complain about is their penchant for acquiring rings and bracelets. The latter range from bands of copper to spirals of metal that reach from wrist to elbow, and similar devices used as anklets.

Temperate Climate

With the ever increasing overflow of civilized populations Northern Rhodesia soon may be preempted by colonists. Indeed the movement of natives back to reserves may indicate that such an inflow already is taking place. Though it lies across the equator the Rhodesian plateau is adapted to the white man by reason of a climate that has no extremes. Moreover its boom cities of Buluwayo and Salisbury possess hotels, clubs business houses and apartments, built in the flush of hope that it would be a second Rand and then deserted by the fortune hunters, and now waiting the coming of a more sober and sustained development.

Much of northern Rhodesia is suitable for farming; there are vast tracts of grazing land. Maize and tobacco are at present the principal crops. Wheat cotten and citrus fruits may be crown successfully. The timber awaits transportation facilities. Gold copper, zinc and lead mines already are worked.

Don't miss the G. E. K. dance.

Miss Bunker at 557 Main street, will keep open each evening, until 9 o'clock, commencing Saturday Dec. 17th, until Saturday Christmas Eve. This is a good opportunity for the busy housewife and others, to obtain Christmas gifts for infants, children and grown-ups. 1t

Xmas Tree Electric Lights. $3.00 a set at Sanderson's.

Electric Toasters for $5.00 at Sanderson's.

PUBLIC AUCTION

To Be Held At

Brown's Block Winchester
Entrance 1 Mt. VERNON ST.
One Flight Up

TUESDAY, DECEMBER 20
AT 10.30 A. M.

HOUSEHOLD FURNITURE
and BRICK-a-BRACK

In this lot you will find a number of useful Christmas Presents consisting of Oil Paintings and fancy China Pieces, Oriental and Domestic Rugs of different sizes, three sizes of Cedar Chests. China and Glassware, One Parlor Suite, Sofa and Chairs, One Black Ebony Parlor Suite and Six Chairs, Two Oak Chiffoniers, One Oak Bureau and Mirror, Three Nice Hair Mattresses, Two Feather Beds, Four Feather Pillows, Six Sofa Pillows, One Black Hair Cloth Lounge, Two Rocking Chairs, One Black Walnut Bedstead and Bureau with Mirror, Oak Dining Room Table and Chairs, One Oak Settee and Glass.

Each and every article to be sold to the highest bidder.

This sale to be held at 549 Main Street, up one flight; large, light, roomy hall.

Sale to Start at 10.30 a.m.

Per Order of KELLEY & HAWES.

EDWARD T. HARRINGTON & CO. AUCTIONEERS
10 STATE STREET BOSTON

On the same day and same place at 9 A. M. there will be sold at private sale a lot of Ladies' Wearing Apparel.

The Winchester Star

THEODORE P. WILSON, Editor and Publisher: WINCHESTER, MASS.

SINGLE COPIES, SEVEN CENTS
Left at Your Residence for One Year The Winchester Star, $2.50, in advance

News Items, Lodge Meetings, Society Events, Personals, Etc., sent to this Office will be Welcomed by the Editor

Entered at the post-office at Winchester, Massachusetts, as second-class matter.

TELEPHONE NUMBER 29.

DAILY PHILOSOPHY

It sometimes happens that when a woman looses her husband the loss is fully covered by insurance.

Some people are down on their luck, and others never have any to be down on.

An obliging person is usually very popular and is also usually imposed upon.

If a man does not possess enough money to speak of it certainly should be his privilege to do his own talking.

Gossip is like a cartridge fired from a gun of idle curiosity.

We note with pleasure that steps have been undertaken to have another community Christmas tree on the Common this year. This will be welcome news to many, for our last tree, at the beginning of the War, was a holiday feature that took with young and old, and almost universal regret was expressed when it was found necessary to abandon it. The tree this season will be set up within a few days, it being in charge of Selectman George E. Willy and Mr. Edmund C. Sanderson. It is to be about 40 feet in height and will be surmounted by a three-foot gold star. While we all will enjoy it, the work entailed by the two gentlemen mentioned should not be forgotten, and we have no doubt but what they will welcome your assistance in any way you may choose to extend it, either by contribution or otherwise.

HOLY NAME SOCIETY "SMOKER"

White's Hall was crowded to the Exits Wednesday night at St. Mary's Holy Name Society's "Smoker," the first in a series to be held on the second Wednesday of each month till June. Pres. Pat. J. Kenneally opened the proceedings at 8:30. Musical members were given by Messrs. Garby and Archie O'Connell and exceptionally impressive talks by Doctor R. W. Sheehy of Winchester, and the Hon. Daniel T. O'Connell of Boston and Washington, D. C. Dr. Sheehy took for his theme, "Modern Improvements in Medicine," while Mr. O'Connell appealed for "Faith in Race" and talked interestingly of his "Experiences at Washington" as the National Director of the United Societies at Washington for an Irish Republic. After an address by the Chaplain, Rev. Joseph M. Fitzgibbons, the "Smoker" was voted a wonderful success and admitted by all present a novel institution. Something Winchester and the Holy Name Society has looked forward to for a long time. The next "Smoke-Talk" will be held January 11th, 1922, the Speakers to be announced later.

Smart Gowns and Waists made to order. Expert remodelling. Miss Alston, 12 West street, Bigelow Kennard Bldg.; tel. Dewey 1795-M. 2t*

SUGGESTIONS FOR SAFEGUARDING A CHILD'S HIGHER EDUCATION

The proceeds of any Northwestern policy may be held intact by the Company say to age seventeen. The Company meanwhile guarantees an income of not less than 3% plus dividends, and is now paying 4.6%.

At age specified or on any anniversary thereafter the beneficiary or legal representative may direct the payment of the amount held in not less than four or five annual installments. The installments are increased by dividends. Further details will be gladly furnished.

WILLIAM W. HILL, Agent
The Northwestern Mutual Life Insurance Company
79 MILK ST. Boston
Phone Main 5760 Winchester 418

WINCHESTER SCHOOLS

Winchester, Mass.
Dec. 16, 1921.

To the Friends of the Winchester Schools:

The teachers of Winchester have taken it upon themselves to raise a Milk Fund which will be shared by the children of the Elementary Schools of the town, and which will provide milk for every child needing it and unable to buy it.

The children of the Town of Winchester are our most precious asset. Every possible means to build them up physically should be utilized.

Many of our children are under the normal weight. Two years ago we began to give milk to some of the children and the gain in weight by the children who regularly drank the milk was marked. Unfortunately, many who most needed it were unable to buy it because of the limited incomes of their parents. The Fortnightly and the Mothers' Association have helped nobly, but many children are still unprovided for.

One dollar will provide one child with milk for a month. Will you contribute a dollar for this purpose?

Please make your check payable to Ethel R. Savage, Treasurer, and send it to Mrs. Ethel R. Savage, School Nurse, Prince School, Winchester, Mass., on or before Dec. 21, 1921.

Very truly yours,
Mary A. Lyons,
Edna M. Hatch,
Winchester Teachers' Milk Fund Com.

BASKET BALL SCHEDULE

Following is the schedule of basket ball games for the suburban high school teams:

Jan. 6. Natick at Brockton; Wellesley at Watertown; Winthrop at Winchester.
Jan. 10. Winthrop at Natick; Watertown at Winchester.
Jan. 13. Watertown at Winthrop; Winchester at Wellesley.
Jan. 20. Natick at Winchester; Chelsea at Watertown.
Jan. 27. Wellesley at Winchester.
Feb. 14. Watertown at Natick; Winchester at Winthrop.
Feb. 24. Chelsea at Wellesley; Winchester at Watertown.
Feb. 28. Watertown at Wellesley; Winchester at Brockton.
March 7. Brockton at Winthrop; Winchester at Natick.
March 10. Chelsea at Winthrop; Brockton at Watertown; Natick at Wellesley.
March 15. Winchester at Chelsea.

COLDEST MORNING

This was the coldest morning of the winter, the glass registering eight above in the centre and reported two below on Cambridge street. Forecasts predict warmer weather with snow tomorrow.

Gifts For Ladies

Gloves
Handkerchiefs
Collars
Heather Hose
Aprons
New Hand Bags
Scarfs
Open Evenings
Umbrellas

Franklin E. Barnes Co.

NEWSY PARAGRAPHS

Attention Men. The boys you were rooting for only four years ago invite you to be with them at the Town Hall, Tuesday, December 20th.

The Metropolitan Park Commission has about 100 men at work in the Fells it is reported, caring for the trees damaged in the recent storm.

Buy your christmas cards comfortably seated, at Winchester Exchange, all facilities for addressing and mailing. Nov. 25-tf

Miss Marie H. Reardon, teacher of dancing. Classes Thursday at 3:30, White's Hall, Winchester; tel. 89. d16-23*

Buy Merrymaid Candy. If you wish a Merry Christmas, order Merrymaid Candy at once. Pure homemade candies. Mrs. A. Blanchard, 4 Park road; tel. Winchester 454. *

Snappy entertainment for those who dance and those who do not. One surprise after another. Don't forget the date Dec. 29th. Social and Hospitality committee of the Fortnightly. Bring your holiday guests. Come and see Billy.

Winchester, Arlington and Lexington High are to play in a triangular basket-ball league this season. A silver cup has been offered by Mr. H. C. Durrell of Arlington, which must be won by a school five times before it can become their property.

Mrs. Anna T. O'Sullivan of the Wadleigh School teaching staff, who was accidentally struck in the face by a foot ball last week during recess, was not seriously injured, although incapacitated for a time from the shock.

Small pig Pork to roast, 26c; salt pork, 18c; Deerfoot sausage, 40c; Arlington sausage, 35c; home made sausage meat, 28c; boneless sirloin roast, 38c; lean pie meat, 16c; middle rib corn beef, 15c; hamburg steak, 20c at Blaisdell's Market, Tel. 1271.

There was a large attendance at the funeral services for the late Granville Richardson on Saturday afternoon. The service was conducted by Rev. Clifton H. Wolcott, pastor of the First Baptist Church. There were many beautiful floral tributes. Interment was in the family lot in Wildwood cemetery.

Col. William F. Spicer, whose model of the old frigate Constitution was featured in Boston Sunday papers, was formerly a resident of this town. He lived for a time on Wolcott terrace and later on Lake street, the family being well remembered by older residents.

Officer Rogers of the police force met the 4:35 train from Boston Saturday afternoon in an attempt to arrest a man on it who had picked the pocket of Teddy Meckus of Cambridge of $195. A man was arrested and taken to the police station, but he was later allowed to go after being questioned.

Mr. J. A. Dolben, chairman of the Board of Selectmen, returned last week from a business trip to Virginia.

BASKET-BALL!!

Victory opens Season

St. Mary's Catholic Society, with its motto "Do all things well and well By Everybody" has progressed by leaps and bounds since its organization by Rev. Joseph M. Fitzgibbons in October of this year. The Society's Basket-Ball Team with games scheduled for each week until April 16th promises to keep apace with the Boys' and Girls' other achievements. Last Tuesday night in the High School gym St. Mary's star team defeated the accredited 130 lb champions, the Auburn A. C. of Boston, by the score 25—18.

Captain Joe Tansey and Joe Mathews played a splendid game with Joe Flaherty shooting Baskets with regularity, Francis Tansey and Clarence O'Donnell completed the Five. Others to be heard from later are Jim Fitzgerald, Tommy Gigliotti, and a host of more boys who are accepted to make the first quintet.

Mr. Lewis R. Smith, the wonderful left-forward of New England's picked professionals of fifteen and twenty years ago has been engaged as coach.

All Winchester knows "Lewis Smith" and how, as a "Y. M. C. A." player and later with the famous "Lakesides" of Arlington, he pulled all to their feet by his long basket shots and defensive gang against the world's champion East Boston A. A. Stars in 1907.

"Louie" has promised to show Winchester and Boston and Salem how Basket-Ball should be played by coaching the St. Mary team to play as he electrified the fans from 1900 to 1908. Next Tuesday night his team will meet the fast Fenway A. C. of Boston in the High School Gym. The game starts at 8 o'clock. Admission 25 cents. Dancing will follow each home game, music being furnished by Cullen's orchestra.

THE CONCERT—JANUARY 9th

The forthcoming concert to be held in the Town Hall, January 9th, by the Winchester Laundry Orchestra, assisted by the Lotus Male Quartet of Boston, and Bertha Morgan, Boston's finest reader, has developed a great deal of interest both locally and outside our town.

No pains will be spared to make this a most enjoyable evening and a most pleasing program has been arranged so varied in its character as to be a source of enjoyment to everyone.

The Lotus Male Quartet is so well and favorably known that no comment is necessary save to say that their numbers will be satisfactory and entertaining. Bertha Morgan is a gifted reader and those who have heard her will want to hear her again. The orchestra of 26 pieces will bring out some pleasing musical features under the able direction of T. Parker Clarke.

From the interest that has been manifested in this fine concert a limited number of tickets have been set aside for public subscription, and may be had by applying at the offices of The Winchester Laundries, Inc.

Announcement

CUSTOMERS and other friends of the Winchester National Bank are invited to inspect our new banking rooms and acquaint themselves with the facilities offered by this bank.

OFFICERS

E. ARTHUR TUTEIN, President
EDWARD S. FOSTER, Vice-Paesident
FRANCIS J. O'HARA, Vice-President
EDWARD R. GROSVENOR, Caseie

Member of Federal Reserve System

PROBATE AND OTHER COURT NEWS

Arthur N. Holcombe and Franklin T. Hammond of Cambridge, and Alonzo R. Weed of Newton, trustees under the will of Edwin Ginn, late of Winchester, have filed a petition in the Superior Court against Henry F. Long, Commissioner of Corporations and Taxation. Mr. Ginn died January 21, 1914. For many years he was a member of the firm of Ginn & Company in Cambridge. His interest in the firm was estimated at $2,346,080 by the trustees, who decided that $781,000 of that amount should remain invested in the capital of the firm. The trustees were assessed an income tax of $2,244.03, which they paid under a written protest. On November 1 they appealed to Mr. Long for an abatement and on November 9 their request was denied. They therefore ask the court to order an abatement.

The will of Mrs. Lizzie A. Elliott of Winchester who died November 23 has been filed. It is dated June 23, 1914 and names her son, Dwight D. Elliott of Winchester, as executor. The estate is valued at $9500; $5200 in real estate and $4300 in personal property.

Ernest Barker of Boston has been appointed as administrator of the estate of Hugh McDonnell of Winchester, who died October 27, by Judge Lawton of the Probate Court. He has given a bond of $500. The estate is valued at $250, all in personal property.

Harold A. Gale of Winchester has asked to be appointed as administrator of the estate of Mrs. Helen A. Hotchkiss of Winchester who died November 1. No valuation of the estate was filed.

Ralph W. E. Hopper of Winchester has asked to be appointed as administrator of the estate of Mrs. Susan B. H. Miller of Concord, who died November 22. No valuation of the estate was filed.

The will of Mrs. Emma Harrington of Winchester, who died June 12, has been allowed by Judge Lawton of the Probate Court. L. Roger Wentworth of Melrose has been appointed as executor and has given a bond of $5000. The estate is valued at $2500, all in personal property.

M. C. W. G. EVENTS

The annual Christmas tree celebration and entertainment given by the Massachusetts Catholic Woman's Guild for the children at the Home for Destitute Catholic Children, Harrison Avenue, Boston, will be held Sunday afternoon, Dec. 18th, at 3 o'clock. The tree and gifts are all donated by the Guild and are covered by the yearly budget of $2000 set aside for this charity by the different Branches.

Winchester Branch has already contributed its quota in money, and has requested its Regent, Mrs. Elizabeth F. Blake to secure talented entertainers for the affair.

State Regent, Mrs. Mary F. Handschumacher, invites all members of the Guild to attend as the entertainment this year promises to surpass all previous efforts in this line. Further particulars may be obtained thru Mrs. Elizabeth F. Blake. Tel. Woburn 460-W and Mrs. Thomas Barrett, Tel. Winchester 579-M, with whom articles for the children may be left also.

Dec. 17. Saturday evening. Basket-ball game between K. of C. team and Company A at Wakefield Armory.

Dec. 20. Thursday evening. Turkey Whist by K. of C. Minstrel Committee at White's Hall

CASSIDY'S STORE ENTERED

The store conducted by John Cassiday on Main street was broken into last night and candy, cigars and tobacco stolen. The amount taken has not been determined at this hour. Entrance was effected by breaking the lock on the door, the break being discovered by an officer at four this morning.

Our residents who frequent the centre will note with regret the absence of Dr. Mead's fine collie dog Rex. It became necessary to dispose of Rex, owing to sciatica.

COMMONWEALTH OF MASSACHUSETTS
MIDDLESEX, SS. PROBATE COURT

To the heirs-at-law and all other persons interested in the estate of Jeanne A. Lawson late of Winchester in said County, deceased.

WHEREAS, Thomas W. Lawson administrator of the estate of said deceased has presented to said Court his petition for license to sell at private sale, in accordance with the offer named in said petition, or upon such terms as may be adjudged best, the real estate of said deceased, for the purpose of distribution.

You are hereby cited to appear at a Probate Court, to be held at Cambridge, in said County of Middlesex, on the third day of January A. D. 1922, at nine o'clock in the forenoon, to show cause, if any you have, why the same should not be granted.

And said petitioner is ordered to serve this citation by delivering a copy thereof to all persons interested, who can be found within the Commonwealth, fourteen days, at least, before said Court, and if any one can not be so found, by publishing the same once in each week, for three successive weeks, in the Winchester Star a newspaper published in Winchester the last publication to be one day, at least, before said Court.

Witness, GEORGE F. LAWTON, Esquire, First Judge of said Court, this thirtieth day of November in the year one thousand nine hundred and twenty-one.

D 16-23-30

F. M. ESTY, Register.

TUCK GOES WITH PERE MARQUETTE K. C.

This weeks line-up of the Pere Marquette hockey team places Leon Tuck, formerly of this town and well-known as an old Dartmouth College star, at left defence. The addition is thought to make this team the strongest in this vicinity.

The flags on the common and public buildings are being flown at half mast this week for Lieut. Chester R. Tutein, killed in France, whose body arrived home yesterday morning. Services are to be held in the Unitarian Church on Saturday afternoon.

COMMONWEALTH OF MASSACHUSETTS
MIDDLESEX, SS. PROBATE COURT

To the heirs-at-law and all other persons interested in the estate of Jeanne A. Lawson late of Winchester in said County, deceased.

WHEREAS, Thomas W. Lawson administrator of the estate of said deceased has presented to said Court his petition for license to sell at private sale, in accordance with the offer named in said petition, or upon such terms as may be adjudged best, the real estate of said deceased, for the purpose of distribution.

You are hereby cited to appear at a Probate Court, to be held at Cambridge, in said County of Middlesex, on the third day of January A. D. 1922, at nine o'clock in the forenoon, to show cause, if any you have, why the same should not be granted.

And said petitioner is ordered to serve this citation by delivering a copy thereof to all persons interested, who can be found within the Commonwealth, fourteen days, at least, before said Court, and if any one can not be so found, by publishing the same once in each week, for three successive weeks, in the Winchester Star a newspaper published in Winchester the last publication to be one day, at least, before said Court.

Witness, GEORGE F. LAWTON, Esquire, First Judge of said Court, this fifth day of December in the year one thousand nine hundred and twenty-one.

D 16-23-30

F. M. ESTY, Register.

Give Something Electrical

CHAFING DISHES

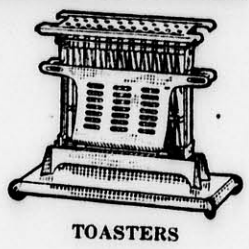
TOASTERS

PERCOLATORS

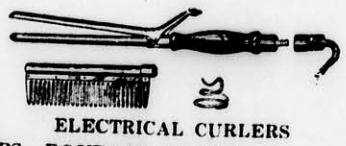
ELECTRICAL CURLERS

TABLE LAMPS—BOUDOIR LAMPS
COMPLETE DISPLAY OF ELECTRICAL APPLIANCES

EDMUND C. SANDERSON
6 MT. VERNON ST. WINCHESTER, MASS.
Tel. Winchester 300—Open Saturday Afternoon and Evening

SOMETHING ABOUT THE
Systematic Saving System

SHARES:

The unit of the Co-operative Bank is the Share, having value, when full paid, of two hundred dollars. The amount of each share is one dollar each and every month until such payments, TOGETHER WITH THE SEMI-ANNUAL DIVIDENDS, amounts to two hundred dollars.

Whenever a series of shares becomes fully paid ($146 a share), the value ($200) is paid to the shareholder; or, at the option of the directors, if the shareholder so elects, a matured share certificate will be issued, and the shares may continue as matured shares, subject to withdrawal or retirement as provided in the statutes. One person may hold in his own name FORTY unmatured, TEN matured and TEN paid up shares.

ARE YOU A SHAREHOLDER?——IF NOT, WHY NOT?

WINCHESTER CO-OPERATIVE BANK
11 CHURCH STREET

CARD OF THANKS

We wish to thank our relatives, friends and neighbors for their kindness and sympathy in our recent bereavment and for the many spiritual and floral tributes we are most grateful.
Mrs. Catherine McGuerty and family. 1*

FRANK A. LOCKE PIANO TUNER Specialist on all piano troubles. For tel. no., references, and full particulars, see business section telephone book. Office Butterworth's Jewelry Store Tel. 1337-M

HELP WANTED

WANTED—A maid for general housework. Apply at 22 Calumet Road, Tel. 635. 1*

WANTED—Girl for store and office work. Knowledge of typewriting desirable. Reply in own writing to Box D1, Star office. Dec. 16-tf

EMPLOYMENT OFFICE—House maids, laundresses, accomodators, domestic nurses and chauffeurs. 421 Massachusetts Ave., Arlington Centre. Dec. 16-2t

FOR SALE

FOR SALE—A Bear skin fur robe. Price $50. Tel. Winchester 359-W. 1*

FOR SALE—Second hand furnace 18 in. fire pot, second hand No. 8 Crawford Range., 3 burner Kerosene oil stove with oven. Apply at 19 Dix street. 1*

FOR SALE—Child's long sheep lined coat 12 or 14 years. Price $10. Can be seen at Star office. 1t

FOR SALE—Victrola No. 6, brass bed, small refrigerator, sideboard, round dining table, small parlor stove. Can be seen at 306 Washington street. 1*

FOR SALE—Gas steam radiator for garage. Apply 3 Summit Ave., Tel. Win. 193-J. 1t

FOR SALE—Canary. Good singer. Tel. Win. 927-R. 1t

FOR SALE—Henry F. Miller Upright Piano. Two fur robes. Tel. Win. 725-R. 1t

FOR SALE—A most attractive and well furnished doll house. Cost $125; sell $50. Tel. 1863-M Malden or write E. P. S., 165 Hawthorne street, Malden. 1*

PIANO FOR SALE at a sacrifice. Chickering baby grand, almost new, dull finish mahogany in elegant condition, cost new $1475, will take $650 cash. Owner moving to Florida. Phone Mystic 549-R for appointment. 1*

FOR SALE—A new Victrola, $45 size. Will sell with 4 or 5 Red Label records and a book for $25. Telephone 747-M. 1*

FOR SALE—Metro-nome in perfect condition. Tel. Win. 208-W. 1*

FOR SALE—Dress suit $20 in good condition. Size about 38. Also Prince Albert $10 coat and vest. Tel. 1384-M. 1t

FOR SALE—Type 59 Cadillac suburban; good Cadillac touring cars; Hupmobile coupe. Frank D. Stevens, 75 Centre street, Malden. Tel. 3508-W Malden. 1t

TO LET

TO LET—Two large furnished square rooms one on bath room floor, furnace heat, electric light, sunny and pleasant, convenient to steam and electric cars. References exchanged. 10a Winthrop street.

LOST AND FOUND

LOST—A collie puppie. Reward if returned to 3 Summit Ave. 1t

LOST—Cerise knitted scarf. Lost Thursday, probably between Sheffield road and Cabot street. Finder please Tel. Win. 954-M. 1t

LOST—Kit fox neck piece. Lost between 45 Parkway and Winchester Square. Finder please telephone 1177 Win. 1*

MISCELLANEOUS

WANTED—Two high school young men wish general employment, or wood chopping, for afternoons and Saturdays. Telephone Winchester 540 or 244-R between 6 an 8 p. m. 1*

WANTED—Canoe. One slightly used. Address Box D1 Star office. 1*

WANTED—By an experienced colored person, three or four days each week, laundry work or accomodating, luncheons and dinners prepared and served. Best Winchester references. Tel. 843-M. 1*

CHAUFFEUR WANTS position either permanent, day or hour. Can drive any make of car. Tel. Winchester 131-J. 1*

WANTED—Fancy laundry to do at home. Will call and deliver. Tel. Stoneham 371-J. 1*

WANTED—Will anyone willing to give or lend a filing cabinet (one drawer would do and typewriter) to the Red Cross, for use of the Health Centre, communicate with Miss Natalie Jewett or Mrs. Root. 1t

TAXI SERVICE—William A. Ayer, 62 Water street. Tel. 606-M before 2 P. M. and after 7 P. M. Between those hours calls received at Wedgemere station. 1*

WANTED—Large reed doll carriage, in good condition. Also Flexible Flyer Sled. Telephone Arlington 227-M. 1*

WANTED—Safe in good condition. State size and price. Box D15, Star office. 1t

WANTED—By competent colored woman, bundle washings to be done at home, will also go out to cook and serve dinners by the day. Apply to Miss Allen, 32 Harvard street or call Win. 331-W. D 9-2*

FIRST BAPTIST CHURCH

Rev. Clifton H. Walcott, Minister. Residence, 18 Glen road. Tel. 399

Sunday, 10:30 A. M.—Morning Worship with address by Rev. Martin D. Kneeland D. D., Secretary of the Lord's Day League. Subject of Children's Story Sermon, "The Mile Castle." Music by the Quartette.

10:45 A. M.—Beginners' Department Sunday School.

12 M.—Sunday School with classes for all ages. Adult Topic, "Paul's Last Words." 2 Tim. 4:6-18. The Men's Class will discuss, "How Life Looks from the Edge of the Grave." Superintendent, Mr. Arthur E. Gates.

4 P. M.—Junior Society in the vestry. Bible stories, Bible and Hymn Memory Work, and Hand Work special features. Mrs. Edwin B. Dolan, Director of Junior Work.

6 P. M.—Intermediate Society. Topic, "Conscience: Teaching It: Quickening It: and Obeying It." Prov. 20:27; Acts 4:13-20. Miss Ruth Shultis' Group will lead.

7 P. M. Evening Worship. Sermon Prelude on, The Christmas Thought in Literature. (3) Short Christmas Poems with special reference to Robert Louis Stevenson's, "Christmas at Sea." Singing will be led by Mr. Hovey of Wakefield. Sermon, "The Joy of The Master's Victory."

Tuesday 3 P. M.—The Woman's Missionary Society will meet at the home of Mrs. Willard H. Bradley, 3 Black Horse Terrace. Mrs. Walter Duncan of the Volunteers of America will be the speaker. This is the Annual Meeting for election of officers.

Tuesday, 7 P. M.—Boy Scouts of Troop 2 will meet in the High School Gymnasium.

Wednesday 7:45 P. M. Prayer Meeting. Subject, "The Manger Cradle." Luke 2:1-20. Special reference will be made to Phillip Brook's, "O Little Town of Bethlehem."

Friday, 4 P. M.—Christmas Tree for the Beginners Department and Cradle Roll. Santa Claus is expected and there will be appropriate exercises.

Friday, 7 P. M.—Christmas Festival for the rest of the Sunday School and their friends. Santa Claus, Christmas Tree, a Magician who will give an entertainment which will please old and young, and the singing of Christmas Carols.

Saturday, 7 P. M.—Community Christmas Tree on the Common followed by the singing of Christmas carols for the shut-ins about town. Old English Carols will be sung by the Public School Children led by Mr. R. L. Grant.

Quart bottles green olives, 65c; pint bottles green olives, 40c; new English walnuts, 35c; comb honey, 48c; Russian dressing, 35c; Eastons dressing, 25c; Heinz sweet pickles, 40c lb; large Dill pickles, 6c ea.; Friend's plum pudding, 18c can; Chase and Sanborns seal brand coffee, 45c can; Chase & Sanborns O. P. Tea, 45c pkg.; Christmas trees and wreaths, at Blaisdell's market, Tel. 1271.

Mr. Carl Larson sailed last week for Sweden, where he plans to remain until Spring. Mr. Larson is a native of Bostad Skane, Sweden. This is his first visit to his home in 31 years.

WANTED

For married couple, one or two comfortably furnished rooms with kitchen privileges; or a small furnished apartment or house, within five minutes walk of Winchester Chambers. Best of references. Telephone University 1221-M. 1*

FLORIDA CALIFORNIA

TOUR 1 Leave Boston February 13. Grand Canyon, Southern California by automobile; Santa Barbara, Del Monte, San Francisco, Salt Lake City, Colorado; 36 days. Price **$790.**

TOUR 2 Leave Boston February 7.—New Orleans, San Antonio, Apache Trail, Riverside, San Diego, Del Monte, San Francisco, Grand Canyon, Colorado; 42 days. Price **$925.**

TOUR 4 Leave Boston February 17. St. Augustine, Tampa, St. Petersburg, Daytona, Palm Beach, Miami; 26 days. Price **$545.**

CRUISES

West Indies—$300 and up.
South America—$1975 and up.

The Temple Tours

65K Franklin Street
BOSTON, MASS.

SUNDAY SERVICES

FIRST CHURCH OF CHRIST SCIENTIST

Service in the church building opposite the Town Hall, 10:45 a. m.

Sunday, December 18th. Subject, "Is the Universe, including Man, Evolved by Atomic Force?"

Sunday School at 12 o'clock.

Wednesday evening meeting at 7:45.

Reading Room also in Church building, open from 10 to 5 daily except Sundays and legal holidays.

WINCHESTER UNITARIAN SOCIETY

George Hale Reed, Minister. Residence, 8 Symmes road. Tel. 0208-M.

Public service of Worship at 10:30. This service will be a part of the nation-wide campaign to make our Unitarian churches more efficient and spiritual. Mr. Reed will speak of the aims of the Campaign, and will be assisted in the service by Mr. E. C. Howard, layman from Unity House. Subject of sermon, "The Great Enrolment."

Kindergarten meets at 10:30.

Meeting of the Sunday School and the Metcalf Union at 12.

The last of the present series of Unity House meetings will be held Sunday evening. Glenn Frank, editor of the Century Magazine, will speak of "The new Order vs. the New Disorder."

The Christmas party given by the Sunday School to the children of the Nickerson Home will be held in the church Saturday, Dec. 24th at 3 P. M. All friends are invited and contributions of toys, games, etc., are solicited.

CHURCH OF THE EPIPHANY

Rev. Murray W. Dewart, rector, 3 Glengary. Tel. 831-M. Deaconess Lane, 34 Washington street. Tel. 487-W.

ALL SEATS FREE

4th Sunday in Advent.
8:00 A. M.—Holy communion.
9:30 A. M.—Church School.
11:00 A. M.—Kindergarten.
11:00 A. M.—Morning Prayer and Sermon.
12:30 P. M.—Senior Girl's Class.
4:00 P. M.—Organ Recital followed by Evening Prayer.
4:45 P. M.—Rector's Class.
Tuesday, 9:30 A. M.—Holy Communion.
10:00 A. M.—All day sewing meeting for women of the Parish. Box luncheon and coffee will be served at noon.

SECOND CONGREGATIONAL CHURCH

Sunday, December 18th.

10:45 A. M. Morning Worship, preaching by Rev. J. E. Whitly.

12M—Sunday School, Miss Laura B. Tolman, Supt. It is very important that all who are taking part in the "Prophetic Child" should come.

6 P. M.—Senior Christian Endeavor. Subject, "Conscience: Teaching it, Quickening it, Obeying it. Prov. 20:27. Acts 4:13-20." Leader Miss Ruth Farnham.

7 P. M.—Evening Worship in charge of Mr. Whitly.

Friday Evening, Dec. 23, at 7:30 p. m., a Christmas tree and entertainment, including carols and a play "Aunt Sophonia's Christmas" given by Mrs. Belville. All members of church and Sunday School are invited. Parents come with your children and enjoy a real good Christmas time.

Sunday, Dec. 25th, at 6 P. M.—The members of the Sunday School will present the Christmas story in form of a pageant "The Prophetic Child." All parents and friends are invited to attend.

FIRST CONGREGATIONAL CHURCH

Rev. Howard J. Chidley, Minister. Residence, 460 Main street. Tel. 1232-R.

ALL SEATS FREE

Morning worship at 10:30 with sermon by the pastor on "Signs of a Better World."

The Forum meeting will follow the morning service and will be addressed by Mrs. Albert T. Leatherbee of Boston on "The Socialistic Purpose of the Two Towner Bills."

Sunday school for Juniors at 9:30, for Kindergarten and the Primary at 10:45, and for the Seniors at 12:15. Parents are reminded that gifts are to be brought to the Sunday school this Sunday so that they may reach those who are to receive them at Christmas. Next Sunday the Juniors will meet with the Seniors at 12:15 for a Christmas exercise.

Young People's Meeting at 6 o'clock led by Charlotte Healey and Natalie Thumin. Subject "Friendship." Christmas carol practice and a social fifteen minutes will follow.

Evening service at 7 o'clock with musical program by members of the Boston Symphony Orchestra. Mr. Chidley will speak on "The Gateway of Dreams."

Midweek service on Wednesday evening at 7:30 will be given over to the Church Family Christmas Party, with the Sunday school as hosts. Pictures of the Life of Christ, carol-singing and a short play by the children. For every one from twelve years of age and up.

Children's Missionary Society on Tuesday at 3:30. A full attendance is desired to help make the small bags which are to be sent to the Children's Hospital.

Boy Scouts will meet Thursday evening at 7:30 in the Tower Room.

METHODIST EPISCOPAL CHURCH

Rev. A. B. Gifford, Minister. Residence. 17 Myrtle street. Tel. 1232-W.

10:30 A. M.—Morning Worship with sermon by the District Superintendent, Rev. James E. Coons, D. D. A special Quarterly Conference is called for 9:30 A. M. at Waterfield Hall.

12:00 A. M.—Sunday School. Mr. H. B. Seller, Superintendent. Mr. Ralph Hatch, Secretary. Primary Department, Miss Winifred Bent, Superintendent. Men's Bible Class, Mr. A. P. Welburn, president, Mr. A. D. Nicholas, teacher. Ladies Bible Class Mrs. T. I. Bulmer, president, Mrs. R. M. Armstrong, teacher. Other classes for other scholars. Graded system used.

6:00 P. M.—Epworth League. Ronald Hatch president. General subject "The Washington Conference." Reports from members representing the Conference countries. Open discussion. The Junior League meets at the same hour.

7:00 P. M.—Evening service. Sermon subject "The Eastern Star." Stereopticon. Scenes of New England. A five minute talk, with new lantern maps of the world and the East, relating to Washington Conference matters.

NOTES

Music for Sunday Morning.
Quartet "O Quiet Night" .....Neidlinger
From "the Messiah" .....Handel
1. "Then Shall the Eyes of the Blind Be Opened"
(Recitative for Alto) Mrs. Benjamin Hill
2. "He Shall Feed His Flock Like a Shepherd"
(Air for Alto) Mrs. Hill
3. "Come unto Him"
Soprano Solo, Miss E. Lillian Evans
Quartet "Brightest and Best of the Sons of the Morning" ..... Schnecker

The Sunday School will hold its Christmas exercises and have its Christmas Tree Friday evening, Dec. 23 at 7 o'clock, in Waterfield Hall.

Christmas Sunday Evening at 6 o'clock the Sunday School will render a program. The Primary Department will take part. The older members of the School will give a Christmas Story with pantomimes.

COMMONWEALTH OF MASSACHUSETTS
MIDDLESEX, SS. PROBATE COURT

To the heirs-at-law and all other persons interested in the estate of Jeanne A. Lawson late of Winchester in said County, deceased.

WHEREAS, Thomas W. Lawson administrator of the estate of said deceased has presented to said Court his petition for license to sell at private sale, in accordance with the offer named in said petition, or upon such terms as may be adjudged best, the real estate of said deceased, for the purpose of distribution.

You are hereby cited to appear at a Probate Court, to be held at Cambridge, in said County of Middlesex, on the third day of January A. D. 1922, at nine o'clock in the forenoon, to show cause, if any you have, why the same should not be granted.

And said petitioner is ordered to serve this citation by delivering a copy thereof to all persons interested, who can be found within the Commonwealth, fourteen days, at least, before said Court, and if any one can not be so found, by publishing the same once in each week, for three successive weeks, in the Winchester Star a newspaper published in Winchester the last publication to be one day, at least, before said Court.

Witness, GEORGE E. LAWTON, Esquire, First Judge of said Court, this fifteenth day of December in the year one thousand nine hundred and twenty-one.

D 12-23-30 F. M. ESTY, Register.

WINCHESTER TRUST COMPANY
WINCHESTER, MASS.

Hours:
COMMERCIAL DEPARTMENT
Daily
8 A.M. to 3 P.M.
Saturdays
8 to 12 M.

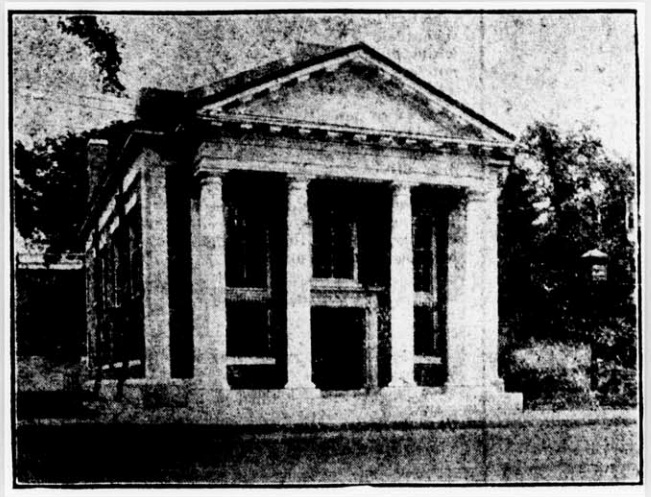

Hours:
OTHER DEPARTMENTS
Daily
8 A.M. to 4 P.M.
Saturdays
8 to 12 M. and
7:30 to 9 P.M.

MEMBER OF THE FEDERAL RESERVE SYSTEM

CAPITAL, $100,000.00 SURPLUS AND PROFITS OVER $70,000.00

FOREIGN DRAFTS

For the convenience of the public we draw drafts direct on banks of foreign countries. These banks are affiliated with the First National Bank of Boston. Upon application we will give you the rates of exchange.

DIRECTORS

FRANK A. COUTING, President
JAMES W. RUSSELL, Vice-President
FRANK L. RIPLEY, Vice-President
CHARLES E. BARRETT, Treasurer

CUTLER B. DOWNER
JERE A. DOWNS
GEORGE A. FERNALD
FREELAND E. HOVEY
RALPH E. JOSLIN
WILLIAM L. PARSONS
FRED L. PATTEE
FREDERIC S. SNYDER
CHARLES H. SYMMES

Frightened by a train while standing in front of the Hersey Hardware Store Friday evening at six, the horse of Mr. George E. Pratt bolted, running up Church street. Officer William Cassidy caught the animal before any damage was done other than the smashing of one shaft.

New pencil boxes at Wilson the Stationer's.

Arlington Home Made

SALTED ALMONDS
$1.30 lb. 65c half lb.

SALTED PECANS
$1.75 lb. 90c half lb.

MIXED
$1.50 lb. 75c half lb.

Cooked on order and delivered strictly fresh.

Mayonnaise of Quality
HOME MADE
ABSOLUTELY PURE
$1.30 quart 65c pint
10 oz. 45c

B. C. EASTMAN
7 WYMAN STREET
Arlington, Mass.
Tel. Arlington 2006-W
d16-4t

CHRISTMAS SUNDAY, DEC. 25

Vases, Jardineres, Pottery, Baskets, Ribbons, Bowls of Berries. All will make beautiful Christmas presents.

Begonias, Poinsettias, Cyclamen, Geraniums, Cherries, Ferns, Palms, Dracenas, Orange Trees, Fern Pans, Wreaths, Roping, Cut Flowers in variety.

All to be found at

Geo. F. Arnold & Sons
FLORISTS
Common Street
Tel. 205 House {415-J 655-M

We are now prepared to care for your electrical wants promptly and efficiently.

Personal attention is given to all calls and repairs and you will find our prices as reasonable as is consistant with good work.

May we not have the privilege of submitting an estimate for any work you may anticipate having done.

H. B. MACOMBER, Manager
539 Main Street, Winchester
Branch of R. M. HORNE Tel. Win. 1200

WINCHESTER RIDING SCHOOL

Well Broken Horses and Ponies
Personal Supervision For All Pupils

HARRY GOOD .·. Proprietor
676 MAIN STREET
Tel. 51189 oct3,tf

Your Christmas Dinner

Before Christmas Day arrives you must plan your Christmas Dinner. After the usual Christmas gifts have been distributed in the early morning hours, the Christmas Dinner will be the center of interest, and you will want it to come up to the expectations of your family and friends. You will find at our store just what you need to make a big success. Here are just a few of the good things we offer:

Mince meat—the word alone sounds good; we will venture to say that you can pay more than we are asking, but we know you won't be able to get better.

Cranberries, only the best that grow at Cape Cod enter our store.

Nuts of different varieties are, as usual, the best to be had.

Figs, the finest, whether they be in bulk, pressed in five or ten-pound boxes, or down to the one-pound package, will be found to be one of the most acceptable gifts to send to a friend.

Cluster raisins, done up in neat packages; you will not find better.

Candies, the regular Christmas varieties; you will find that we have a large assortment.

Seasonable fruits, such as grape fruit, oranges, bananas and the fancy table apple, in assortments to please everyone.

We could go on, but seeing is believing, and we ask you to come and see for yourself as to our qualifications to supply your holiday wants.

Swanton Street Market
WINCHESTER, MASS.

IT PAYS to Advertise in the "STAR"

(Continued from Page 1)

WHAT OUR ADVERTISERS OFFER

Our dry goods stores are carrying the best holiday stock in their history. At the Bancroft store can be found useful articles, fancy goods and toys. At Franklin E. Barnes' store one can get many things for the male member of the family, as well as attractive linens and baby articles.

Electric lamps and fixtures are always popular gifts. Sanderson will make over your favorite oil lamp to take electricity or will sell you a new lamp for living room or chamber. H. B. Macomber is displaying many of the useful electric conveniences, including chafing dishes, irons, toasters, etc., besides an attractive line of lamps.

Flowers and plants, together with holly, mistletoe and wreaths, always are eagerly sought for the holidays. Arnold the Florist has a line which will delight you at once. Beautiful, well conditioned flowering plants, and every kind of Christmas greenery can be found at this store.

Another feature attractive to many at this season is the attractive trips offered by the Temple Tours. This firm is listing some of the best trips in years, and many people are planning to spend the disagreable winter months under their direction.

Without doubt, your Christmas will be brightened by "Blossom Hill Guernsey Milk." If you have ever tried this milk you will pronounce it the best you ever drank. Produced from some of the finest cattle found in this state and right in your own town.

More than one child will be gladdened this Christmas with a term of riding lessons at Harry Good's stable. All children like to ride horseback. The Good classes are justly popular.

Of course you will go to the movies during the holidays. A fine selection of shows is offered you at the Regent Theatre, Arlington, the Woburn Theatre and at the Stoneham Theatre. All three will run special bills.

A new battery for the car is not amiss either for father or mother. You know of course that Napoleon Goddu is carrying the fine new Electrolite battery, and he is selling a lot of them to satisfy customers. Oscar Heitler carries the Prestolite. He also has a full line of tires—and what could be more useful for the whole family and enjoyed any more through the months to come?

In listing batteries, Winchester is fortunate in having an up-to-date Willard Battery service station. The well known Willard battery, with its rubber separators, is something every car owner desires. The Willard people are showing some fine new batteries that will fit your car.

Another Winchester firm which has many attractive things for Christmas is the Winchester News Co. Cards, stationery and magazines are always acceptable. A subscription for a magazine carries thoughts of the giver through the whole year.

The Arlington Gas Light Co. has on display many attractive things for the house, from stoves to those little bright warm room heaters. A visit to their office will reveal many attractive gifts.

An automobile will delight the whole family. Our local Ford agency has a full line of this popular car, now considered one of the necessities of life. Our Buick agency is showing a line of cars which will certainly please you, Buick worth being as well known as Buick service. Walter L. Claflin is showing the Wills-Sainte Claire, the new car which has created such an interest among auto owners. He can place one of these fine cars in your home by Christmas morning.

When your friends visit you over the holidays, do not forget the Central Garage. Room for storage either over the holidays or permanently, under the very best conditions. Perhaps you are interested in a Dodge car, or the big King Eight. You can get either at this place.

For Christmas books no better line can be found than that shown by the DeWolfe & Fiske Company. This is the old Archway Bookstore and is located at 20 Franklin street, Boston. Just the place to go when buying your Xmas books.

Wilson the Stationer has his usual line of cards, wrappings and stationery together with the hundred and one things found in a well stocked store. His new film projectors are popular with the boys and girls, and do not forget that a diary makes a fine gift.

When planning your Christmas dinner be sure to visit the Hutchinson Market. This firm makes a specialty of its turkeys and can give you one of the nicest birds you ever ate. Along with the turkey, it can supply you with the best of everything else for your table.

Candy, nuts and fruit will also be needed. Piccolo Bros., has its usual big line ready for you, with nothing but the choicest variety. Gargas Bros. too, have a fine assortment of fruit, figs, dates and trees.

The many articles in the jewelry line can be found at Butterworth's store on Common street. He has a hundred and one things which will delight and attract. A gift of silver, gold or jewelry carries lasting worth.

More than one family will appreciate a ton of coal this Christmas. Keeping a house warm is something to be thought of this cold weather. The Parker & Lane Co., will send that ton wherever you order.

A savings account will start the youngster right. Remember that the Winchester Trust Co., besides its regular checking accounts, runs a savings department.

For the finest Christmas candies, made by experts from the best material obtainable, your will doubtless recall Clara & Catherine. Their chocolates and specialties are individual and distinctly out of the ordinary.

At Allen's Pharmacy, besides finding a line of Page & Shaw candies and many attractive toilet articles all ready for your selection, you can purchase that ever-needed box of cigars for the "man." All the best brands to select from.

JAPAN'S PLACE IN THE PACIFIC

Japan, which from a position of isolation in the Asian seas, has emerged to become one of the dominant factors in the Pacific, might be termed the narrower and less compact Britain of the Far West, says a bulletin from the Washington, D. C., headquarters of the National Geographic Society.

Like the British Isles, the Japanese Islands form the fringe of a great continent; both were in the hands of petty kings and grew into a centralized nation; both looked abroad for expansion; and both have conceived of their safety and future prosperity as dependent largely on sea power.

Has Remained Center of Empire

But there are differences as well as likenesses between these two nations. Since she begun to grow into an empire Great Britian has resolutely turned her back on Europe in so far as territorial acquisitions are concerned, and has sent her colonists into the remote parts of the world. Japan, on the other hand, has acquired large blocks of the neighboring continent, but has expanded somewhat in other directions also. Great Britian has become the headquarters of a scattered, distant empire. Japan has remained so far the center of her empire with her possessions drawn relatively closely about her.

Though Japan had imperial ambitions even in the early centuries, as indicated by the fact that she once conquered Korea, and laid claim in the sixteenth centry to Formosa and even the Philippines the national life, when Commodore Perry opened communications with the West in 1854, was confined to the three main southern islands of Japan proper and the small islets near their shores. Not until the seventies did the government begin development of Yezo, the big island to the north—the Japanese Scotland. Both Russia and Japan claimed Sakhalin, the fifth and northernmost of the large islands of the Japanese group, and there were similar double claims to the Kurile group, a chain of small volcanic islands, comparable to the Aleutians, which stretch from Yezo northeastward to the tip of Kamchatka. In 1875 Russia induced Japan to take the Kuriles and relinquish all claims to Sakhalin

Wars Have Profited Japan

These expansions to the north were of little value, for the cold, bleak northern lands have never appealed to Japanese colonists. Yezo is sparsely settled, and the Kuriles have only a handful of inhabitants. Japan's next step was to the south. In 1879 she annexed the Lu-Chu archipelago, extending from the southernmost of the large Japanese Islands southwestward for 700 miles to Formosa. China laid claim to these small but pleasent and populous islands, as she did to Formosa, but she finally consented to Japan's annexing them

Japan's victorious war with China in 895 gave her immediate territorial advantage and in addition greatly heightened her prestige among the nations. China ceded the island of Formosa (now officially known as Taiwan) with its 13,000 square miles of territory and its 3,500,000 inhabitants; and the Chinese peninsula of Liaotung on which battle-scarred Port Arthur is now situated; and acknowleged the independence of Korea. Russia, France and Germany forced Japan to relinquish the Liaotung peninsula, and Russia later leased it from China; but the Russo-Japanese War placed it again in Japanese possession, and the island empire now holds it under a 99-year lease. By defeating Russia, Japan further extended her influence both on the mainland of Asia and among the islands. She obtained a protectorate over Korea, "sphere of influence" in Manchuria, and the cession of the southern half of the island of Sakhalin.

FARES FORTH INTO PACIFIC

As a result of the World War, Japan has made further terriorial advances north, east, south and west. Her sphere of influence has included eastern Siberia, she has taken over the German lease on Kiaochow in China, and by receiving a mandate for the three archipelagoes of former German islands in the Pacific north of the Equator, she has fared thousands of miles eastward into the Pacific.

The magnitude of Japan's present interests in the Pacific can better be understood, perhaps, by imagining her island territories transferred to the more familar Atlantic and the directions reversed. The various groups of Japanese islands would then extend from the Shetland islands southward along the coast of Europe and Africa for 2700 miles. Formosa would be situated just north of the Cape Verde Islands. The Marianne or Ladrone Islands of the mandate would occupy a position near the Azores; and the hundreds of islands of the Caroline and Marshall groups (the remaining mandate islands) would string out across the Atlantic from near the Cape Verdes almost to Cuba. Honolulu, under this transposed geography, would occupy about the position of Santa Fe, New Mexico.

As direct outlets for emigration, Japan's mandate islands, because of their restricted area, are of little importance. But as bases to facilitate naval operations and trading activities to the south and east they are comparable in importance to Hawaii as bases for the westward activities of the United States. And Japan means to make the islands "pay for their keep." She is stimulating the systematic planting of cocoanut groves, and her traders are fast replacing foreign goods in the islands with those of Japan. The islands add only a few thousand miles of territory and some 50,000 people to the Japanese empire. But the scatterd points of land "fence in" approximately one million square miles of the Pacific.

Hear Feri Felix Weiss talk on the war-time activities of the U. S. Secret Service. Every man in Winchester is invited. Admission free. Town Hall, December 20th. 8 P. M.

ROBINSON CRUSOE SPOTS OF 1921

Crowded as the world seems to be getting, Robinson Crusoe could find a haven today, and he would not have to resort to the polar regions either.

Numerous islands still dot the seas where a visitor would find no living soul, and there are others where the inhabitants are living in almost primitive simplicity, says a bulletin from the Washington, D. C., headquarters of the National Geographic Society.

Nor is it necessary for you to choose a plot of land belonging to any other country than the United States. There is Baker's Island, 3,725 miles out from San Francisco, as well as many other such isolated dots in the Pacific, where there will be no chance of getting even a faithful Friday to share your lot. Vessels used to haul guano from the island, but today the deposits are practically worked out. If you feel that you must have your wife somewhere in the offing you can send her on to Howland Island, 25 miles to the westward, an equally deserted spot, and row over to see her when you get bored with your freedom.

Hunting and Fishing are Good

Fanning Island might interest a less exclusive individual. This elysium lies in the mid-Pacific about 235 miles north of the equator, is of atoll formation, and is thickly covered with cocoanut trees. There is a fair harbor on the southwest side out of which its 200 men and women ship their copra. Pearl oysters are to be found in the lagoon, poultry and cattle can be procured, the fish are plentiful and excellent, and duck, snipe, and curlew may be shot.

A British cruiser late in 1920 visited a spot which has had only one other caller at her port since July 1919. This isolated place is Tristan da Cunha, said to be the loneliest spot in the British Empire. The island, which is of volcanic origan, towers to a height of 8,000 feet above sealevel in the south Atlantic. So thoroughly has the never-worry creed taken its hold upon the people that the men move in a listless fashion, only bestirring themselves enough to keep from starving, and let the women do what work there is to be done. There are only 119 inhabitants on the island living in its 22 stone thatch-roofed houses. Their wood is that which drifts in to them on the tide, they raise potatoes as the food staple, they make their moccasins of soft bullock hide, they obtain a few clothes from an occasional ship which calls there in exchange for geese, fowls, milk, sheep, eggs, and cured albatross and penguin skins, and for months in succession they do without bread, tea, coffee, and sugar.The people are fast deteriorating in type due to interbreeding

St. Helena Insolated but Inhabited

The nearest inhabited island to Tristan da Cunha is St. Helena of Napoleonic fame. This rugged bit of earth rises out of the south Atlantic 1200 miles from the nearest part of the African coast. Before the days of the Suez Canal it had some commercial importance, but today its excellent harbor shelters vessels only while they are coaling. Its ten thousand inhabitents enjoy a most equable climate, the mean temperature ranging throughout the whole year from 65 to 71 degrees.

A bit of land in the Pacific which, as did Yap, ruffled the surface of the Peace Conference is Nauru. Though ouly 12 miles in circumference, this pretty little island with its many beautiful lagoons which mirror its tall coral pinnacles and cocoanut palms in lifelike perfection, is a treasure house of millions of tons of rich phosphate of lime. It is perhaps one of the most livable of the Pacific islands, as the promoters of the phosphate industry have established free laundries, ice, electric lights, and refrigerators for the preservation of fresh foods. Employes have their own homes and there is an almost endless succession of social functions to keep them alive and happy. In fact, the place is known as Pleasant Island.

A People Lacking Curiosity

If there is a skeleton in your closet, rest assured that the few inhabitants of Easter Island, 2300 miles off the coast of Chile and the eastermost inhabited island, will make no effort to bring it forth into the light, as one traveler says of them that they are not curious enough to turn around on the dock to look at the boat that calls there about once in eighteen months. Gigantic statues, stone houses, and sculptured rocks, relics of an ancient people, are found on the island.

One rather isolated spot that owes its fame to the elder Dumas is the little island of Montecristo, which lies 25 miles south of Elba. The King of Italy now has a hunting lodge on the island, which is interesting to visitors on account of the ruins of the Camaldulensian monastery,

"An Ideal Gift for the Home"

Prairie Window Ventilators

Stormproof and Draftproof

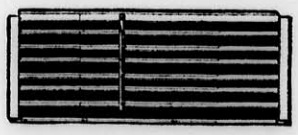

Sizes to fit any window—easily installed, adjusted, removed, opened, or closed. A simple, strong, metal device. Lasts a lifetime.

***With a Prairie Window Ventilator* you can let in a steady stream of life-giving fresh air, with never a draft or splash of rain or rift of snow on the window-sill. No more need for draggled curtains and rain soaked carpets!**

Tested and approved by "Good Housekeeping" and "The Modern Priscilla" Magazines.

Endorsed by Doctors

JOHN J. GRIFFIN
District Representative
261 Franklin St. Boston, Mass.
Telephone Fort Hill 6923

May we have an appointment for demonstration?

First Concrete Building.

The first extensive use of concrete construction and its extraordinary development by the Romans from the First century, B. C., came in direct response to a demand for building construction as a means to an end. That is, construction of a nature as much utilitarian as ornamental. Practically all the world, as known in those days, paid tribute to Rome. Its conquests were many. Triumphal arches, temples, theaters, aqueducts, bridges and roads were constructed on a vast scale to indicate to the newly acquired provinces, which were naturally restive, the power and administrative energy of the Romans. It was the most intensive building period the world has known and, according to some opinions, has gone without parallel for 20 centuries—until the introduction of present-day methods of building.

Orang Outang.

The huge apes (anthropoid) known as orang outangs are incorrectly named, probably owing to the difficulty du Chaillu, their discoverer, experienced in pronouncing Malay. Orang means a man, and outang a debt, so that orang outang means a man in debt. But the Malay word outan means forest, so that orang outan, means man of the forest, in distinction to orang dusun, man of the village, civilized man.

DECEMBER

Across the sky a southward trail
We note at sunset hours,
As tho the sun were travelling
In search of birds and flowers.

The pine trees stand like guardians
Throughout the night-time sleep,
Nor lay aside their robes of green
Their vigils as they keep.

M. R. H.

Food Sale! Cakes and so forth! December 17th! 555 Main street!

Pleasant Greeting
Thoughtful
Remembrance
Good Wishes

All are expressed in a

Dennison

Greeting Card.

The most elaborate gift could mean no more.

An unusual variety of original and beautifully printed designs, (thirty-five in all), awaits your selection *now*. Why not avoid the confusion and crowding of later days?

Winchester News Co.
Winchester, Mass.
d9-16-23

MONUMENTS
AVARD L. WALKER
570 Washington Street
Tel. 736-W Oct. 21 tf

IS TRADE DULL
Try an advertisement in the STAR

A Penny Saved.

One of the many clever ways in which savings are effected by big automobile companies was illustrated by a story told the other day by a manufacturer of parts used in quantities in the making of a widely known car. He received instructions to pack all shipments in cases made of boards of a certain length and width and with screw holes a specified distance apart. He grumbled a good deal at this, but since the order came from his largest customer he said nothing and complied with instructions. However, when he next met an executive of the motor car company he asked him the reason for the change in packing. "Oh," was the reply, "there is no use in wasting good lumber and, now that you make the boards the right size, we just dip them in black paint and use them for the floors of the cars."—Wall Street Journal.

Save Your Trees
M. J. BATEMAN COMPANY
Foresters and Entomologists
18 Years Practical Experience
34 WAVERLEY ST., MALDEN
Phone 3652-M D 9-4*

Chats With YOUR Gas Man

No matter how good our service is, there is usually one man on the block who is forever finding fault with it. You know the man we mean. He is a good fellow at heart and talks sanely enough upon other subjects, but when he discusses this company's service he loses his balance completely.

What we regret most, however, is not that this man is soured against us, but that his attacks are permitted to go unchallenged by his friends who are also our friends.

In other words, you and hundreds of other satisfied customers in the same neighborhood take good service for granted, accept it, and say nothing about it. Your silence thus becomes his golden opportunity. With lips sealed, you innocently give him an encouraging slap on the back.

We value your good will, everyone's good will. This company is your company, the public's company. Now let us work together to convert this man from a knocker into a booster.

ARLINGTON GAS LIGHT CO.

WILLIAMSON & BLAKE
MASONS
Plaster, Brick & Cement Work
Repairing of All Kinds
57 PLEASANT ST., WOBURN, MASS.
Tel Woburn 916-J, or 791-W. te6,tf

THOMAS QUICLEY, Jr.
Teamster, Contractor and Stone Mason
PAVING, FLOORING, ROOFING
In Artificial Stone, Asphalt and all Concrete products
Sidewalks, Driveways, Curbing, Steps, Etc.
Floors for Cellars, Stables, Factories and Warehouses.
ESTIMATES FURNISHED
18 LAKE STREET

NEWTON A. KNAPP & CO
Insurance Agency
137 Milk Street BOSTON Tel. Main 5244
8 Chestnut Street WINCHESTER Tel. 1294

PIANO TUNING AND REPAIRING
WHITMAN PIANO COMPANY
STONEHAM, MASS.
Telephone, Stoneham 140
apr5,tf

TALKING MACHINES REPAIRED
HERBERT B. KELLOG
34 CLEVELAND STREET
ARLINGTON, MASS.
Tel. 881-W my13tf

Photographer?
F. H. Higgins
13 Church St. 938-W

NORMAN V. OSBORNE
CARPENTER
Estimates Cheerfully Given
22 BROOKSIDE ROAD
Phone 722-J S 9 tf

SEPARATORLESS TRADE ELECTROLYTE MARK STORAGE BATTERY

ELECTROLYTE
LIVES LONGER
ENDURES MORE
CONSIDER
THIS
RELIABLE BATTERY
ON YOUR
LIGHTS AND
YOUR IGNITION
THAT IMMEDIATELY
ENDS YOUR BATTERY TROUBLES

By manufacturing the ELECTROLYTE Battery without separators we eliminate 95 per cent of the cause of battery trouble. Not only that, but with every ELECTROLYTE Storage Battery the purchaser receives a positive guarantee, without any catch phrases in it, that the Battery will be either repaired or replaced by the manufacturers, if it does not meet every condition under which it is sold.

N. GODDU
Central Battery Service Company
8 WINCHESTER PLACE, WINCHESTER

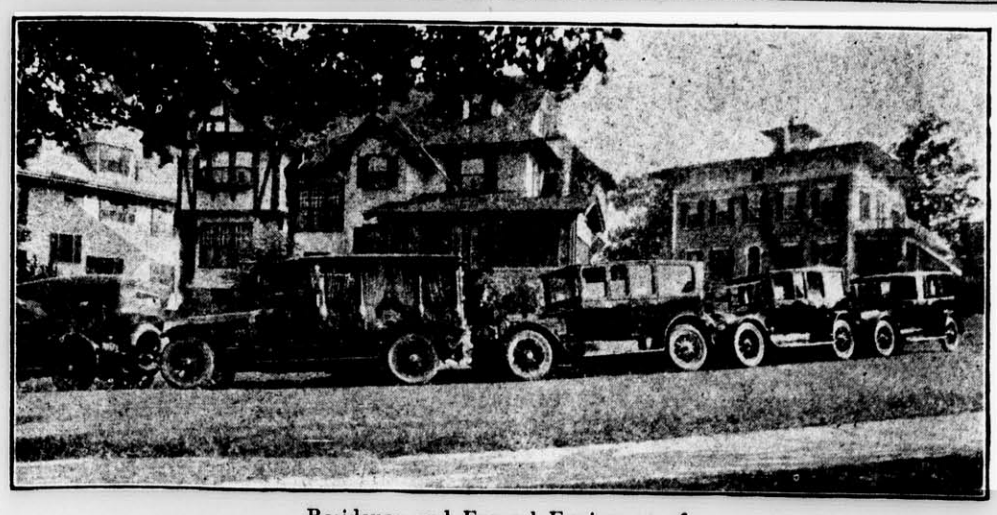

Residence and Funeral Equipment of
Kelley & Hawes Co.
UNDERTAKERS *and* FUNERAL DIRECTORS
Winchester, Mass.
Services rendered in any part of State. Lady assistants.
Telephones 35—174—106 Winchester, Mass.

PUBLIC LIBRARY
WINCHESTER
MASS.

For Christmas Eve

HAVE YOU A TREE TO TRIM?

Make your own decoration of Dennison Crepe, boxes and baskets, stars, bells, dolls, cut-outs, flowers, even chains of paper popcorn and drapings of "Southern Moss." These are the latest and prettiest ornaments for the Christmas tree, all easily made and inexpensive.

HAVE YOU GIFTS TO WRAP AND MARK?

We have a stock of handy Dennison Gift Dressings,—boxes, papers, cards, tags, seals, gummed ribbons, tinsel cords, twine, everything you need, and all high-class, decorative and practical.

Winchester News Co.
WINCHESTER, MASS.
d9-16-23

The Chidley Books

52 STORY TALKS FOR BOYS AND GIRLS

52 MORE STORY TALKS FOR BOYS AND GIRLS

By REV. HOWARD J. CHIDLEY

WILSON the · STATIONER

MRS. KINGSBURY'S

Home Made Candy

Candy and Peanuts Always Fresh, and the First Quality

ALL ORDERS PROMPTLY DELIVERED

TEL. WIN. 929-M 10 FAIRMOUNT STREET
d16-23

——SHOP IN WINCHESTER——

FORTNIGHTLY NOTES

On Monday last we listened to a very interesting, instructive lecture on Porto Rico by Byron Wm Reed, illustrated with pictures and music. Mr. Reed is a lawyer by profession, but has made music his avocation, "just for fun" he says.'

While on the faculty of the High School in Ponce, Porto Rico, he spent much of his spare time studying the Island music, and finally became director of music in the University of Porto Rico.

His many beautiful pictures, taken by himself, sometimes with great difficulty, met with much enthusiasm, they gave strong contrasts between buildings of 1500 before time of Columbus, and those of the present day. His views of tobacco fields, sugar plantations, and sugar factories were very instructive.

The native instruments, the oldest a gourd used as a drum, the "Sweet Potato" of our time and the native guitar used to accompany his songs, were very interesting and in addition he gave us some choice selections of their native melodies on the piano.

The Club Cook Book is well under way. Please have your recipe that you have not yet handed in, ready for next Monday Dec. 19th or mail to Mrs. Simons, 38 Church street. The club adopted the recommendation of the board, and voted to have an entertainment of some kind on Jon. 23rd instead of the proposed luncheon.

The next meeting of the Literature class will be held at the home of Mrs. A. J. Wallace, 9 Calumet Road. The program is in charge of Mrs. Ely, and the subject will be "American Cotemporary Drama."

Our next meeting will take place on Monday, Dec. 19th, our fortieth birthday. This will be a family party, we shall have a reception and tea with founders, past presidents and honorary members as our guests.

The short business meeting will begin sharply at 2:30, the program will follow immediately.

Mr. Bicknell's orchestra will play throughout the afternoon, Mr. Herbert Wellington Smith, Baritone soloist, will give groups of songs.

WINCHESTER WOMAN MARRIED IN CALIFORNIA

The following clipping from a California paper reports the wedding of Mrs. Martha Amy Wyman, formerly of this town. Mrs. Wyman left here last month to wed her old childhood friend, being given a great send-off by her neighbors at Winchester Highlands.

Charles A. Reed of Santa Barbara, aged 74 and Martha Amy Wyman of Winchester, Mass., age 74, were married Saturday night by Rev. Alfred J. Hughes, pastor of the First Methodist Episcopal church, at the home of the brother of the groom, A. L. Reed, on 1108 Santa Barbara street.

It is sixty years since the bride and groom have seen each other, till she stepped off the train at Santa Barbara Saturday night and was met by Charles A. Reed and Rev. Mr. Hughes at the station. She immediately went to the residence where the ceremonly was performed with only a few intimate friends present. Charles A. Reed is a widower.

The couple expect to make their home with the groom's brother in Santa Barbara, for they feel this is the real land of perpetual youth, it is declared.

SELECTMEN'S MEETING, DEC. 5

The Board met at 7:30 p. m. Present, Messrs. Dolben, Blackham, Bryne and Willey.

The records of the meeting of November 28 and 30 yere read and approved. Under suspension of its Rule 1 the Board voted to hold its next meeting on Monday, Dec. 12 at 7 o'clock p. m. instead of 7:30 p. m.

Licenses 1921 Garages: Mr. Charles Lawson appeared at the hearing in regard to the petition of his wife, Mrs. Margaret S. Lawson, for a garage license for a building to be constructed on Swanton street near the corner of Washington street. Upon the favorable recommendation of the Chief of the Fire Department the Board granted this license. Same expires May 1, 1922, and is subject to the usual fee of $1.00.

Acceptance of Streets (Sheridan Circle, Pickering Street, Border Street and Watson Place): Frank S. Noyes, 1 Watson place; John A. Dooley, 32 Pickering street and Francis Dolan, 22 Border street, representing a committee of abutters on Sheridan circle, Pickering street, Border street and Watson place, appeared at the adjourned hearing relating to the petition of the abutters on these streets that these streets be accepted as town ways.

Street Lights 1921 Irving Street: A petition signed by Fanny Doherty and John W. Peterson was received asking that a street light be placed on Irving street in front of Nos. 95 and 91. This matter was referred to the Street Light Committee for report.

Building Lines 1921 (Mystic Ave): At a meeting of the Board of Selectmen of the Town of Winchester, duly held this 5th day of December, 1921, it appearing by the return of William R. McIntosh, a constable of the Town upon our order of notice that seven days at least prior hereto, he served notice of our intention to lay out a building line on each side of Mystic avenue its entire length beginning at Main street and extending to the Mystic Valley Parkway, and of a hearing to be held thereon the 12th day of December by leaving at the usual place of abode of all the owners of land which will be taken for such purpose, who have places of abode in the town, or by delivering to such owners in person, or to their tenants or authorized agents, a copy of such notice by him attested, and that he has further served such notice upon any such owners who have no usual place of abode in the Town, and to tenants or authorized agents therein known to us, or who being residents in the Town are not known as such to us and to any and all other persons who may have any interest therein by posting an attested copy of such notice in a public place in the Town.

Street Relocations and Building Lines (Symmes Road): VOTED: that in the opinion of the Selectmen common convenience and necessity require that a certain town way, to wit: Symmes road be relocated, and that notice of our intention to make such relocation and of a hearing to be held at the Selectmen's room in the Town Hall building on January 9, 1922 at 8 o'clock p. m. be served as provided by law upon the owners of the land which will be taken for such purpose.

On the petition of Martin K. Kneeland and others.

VOTED: That in the opinion of the Selectmen common convenience and necessity require that a building line be established on each side of Symmes road, its entire length, and that notice of our intention to lay out such building line and of a hearing to be held at the Selectmen's room in the Town Hall building on January 9, 1922 at 8 o'clock p. m. be served as provided by law upon the owners of the land over which such building line is to be established.

The meeting adjourned at 11 p. m.

George S. F. Bartlett,
Clerk of Selectmen.

HIGH SCHOOL NOTES

Several members of the junior and senior classes enjoyed the illustrated lecture on Porto Rico at the Fortnightly on Monday afternoon.

The Underwood Typewriter Company has made the following awards to members of the Commercial Department during the week. Test for fifteen minutes, certificates:—Aby Winer, writing an average of 31 words; Jessie Nauffts, writing an average of 32 words.

Bronze medal:—Marion E. Smith, writing an average of 48 words.

The junior class is planning a Christmas party for the school on the evening of Saturday, December 17. Hints as to the arrangements promise a very good time. Because of lack of room only pupils at present in school are invited. As at all high school gatherings parents are very welcome as spectators.

Under the direction of Miss Helen Bronson about forty members of the freshman class have organized a Chapter of the Junior Red Cross. The following officers have been elected: President, Edward Mansfield; Vice-president, Erskine Kelly; Secretary, Marietta Barnes; Treasurer, Margery Kimball.

Marion Smith of the present sophomore class has been elected Captain of the Girls' Field Hockey Team for next year.

THE POSTMASTER SAYS:

Postoffices having carrier delivery are not supposed to make window delivery to individuals until after the carriers have returned from their second trip. Window delivery in the morning takes time that should be used in sorting mail for the carriers: Such delivery causes a great loss of time, and is unfair to the clerks and to the general public. From the recent date until after Christmas patrons will kindly refrain from asking the clerks for mail until after 4 o'clock in the afternoon. It is our desire to give the people of Winchester the best service they have ever had but it cannot be done unless the public generously do their part.

G. H. Lochman.
Acting Postmaster.

SHOP IN WINCHESTER

NO PRO-GERMANS WANTED

No pro-Germans are wanted; outside of that one limitation, every man in Winchester is invited to an open meeting of the Local Post of the American Legion, next Tuesday evening, December 20th, at 8 P. M., at the town hall.

As has been previously announced, there will be two speakers on that occasion, Mr. Henry J. Ryan, popularly known as "Sailor" Ryan of the American Legion, and Mr. Feri Felix Weiss of the U. S. Department of Justice.

During the war, Mr. Ryan was a regularly enlisted seaman in the Navy, but the value of his services as a speaker was soon realized, and he was sent out through the country, speaking during the Loan drives, and in plants doing war work. His stirring appeals helped to sell thousands of Liberty Bonds, and to break many a strike which would have seriously affected the production of war necessities. His great ability in this service was not overlooked, and, on two occasions, he was recommended for promotion to the rank of Captain, but he preferred to keep the title the people gave him, "Sailor Ryan, The Silver Tongued Orator of the Navy."

Since the ending of the war, Mr. Ryan has given himself to public service, principally by advancing the cause of education. He was, until recently, National Chairman of the Americanization Commission of the Legion, and became known throughout the country for his work of Americanism.

Mr. Weiss, whose broad experiences and varied services to his country during the war were mentioned in last week's "Star," will have for his subject, "On the Trail of the Spy." At the time of the war, little could be told of the activities of the Secret Service men of Uncle Sam. They were working, as we all knew, but very few of us knew what they were doing, or the details of absorbing interest which led up to their big exposures. Now the truth can be told, and Mr. Weiss will tell of his part in trailing Dr. Muck and his gang, the agitators, the reds, the bomb throwers and the spies.

In addition to the speaking, Mrs. Nan Fynott will entertain at the piano, and lead in singing some of the songs which were so popular during the war. Mrs. Fynott sang and played at the army camps throughout the country during the war, and was received with enthusiasm by the boys wherever she appeared.

There has been some misunderstanding regarding this meeting, inasmuch as some have thought an admission would be charged. The Legion wishes it understood that the meeting is free to all the men of Winchester, and that they will be the guests of the Legion. Others have thought that the purpose of the meeting is to raise money. This is not so. No contributions will be solicited or favors asked.

The purpose of the meeting is to combat pro-German propaganda, which is again creeping into our country, and which has recently appeared in a virulent form, even in one of our Winchester churches. The purpose of the meeting, further, is to revive that spirit which existed in the days of 1917-1918, the period of the country's test and sacrifice. Again the purpose is for the townsmen to get acquainted with the Legion members of Winchester, and to learn of what they and their organization stand for in the further service to their country.

Unlike the town meetings, attendance will not be restricted to those over 21 years of age. The boys of the town are welcome to attend, if they care to. Brothers and friends of Legion men are especially invited. The Boy Scouts have been asked to be present, and will attend as a body, the north balcony being reserved for this purpose.

The Legion officials have spared no effort to make this event a success and a worth-while night for all who attend.

Remember, there will be singing, smoking, good-fellowship, and good speaking at the Town Hall, Tuesday, December 20th, at 8 P. M. Everybody come.

WINCHESTER HIGH SCHOOL TO PLAY ALUMNI BASKET BALL TEAM

The High School basket ball team will start its season Thursday, Dec. 22, at 8 p. m., against an Alumni team composed of stars of former years. Captain Van French of the Alumni team expects to have in his line-up such players as Skinner, Raynor, Eldredge, the Hart twins, Cullen, and others of corresponding ability. Most of these men are now in their second year in college. This team will be practically the same one that defeated the school team last year about this time by the score of 31 to 15. The line-up of the latter team has likewise remained almost unchanged, but the boys feel that with the experience gained during the past year they are going to show the Alumni and the fans some playing that will astonish them.

The High School squad has been practicing for about two weeks now. The squad has been cut to about twenty men, and another cut will soon be made to reduce the number to about sixteen, the number needed for the first and second teams throughout the season. J. Tansey, A. Winer, H. Gray, F. Tansey, J. Flaherty, C. Prime, and C. O'Donnell are out for the forward positions. Mathews, Fitzgerald, and A. French are showing well at center. The guards include R. Mortenson, G. Chapman, G. Kendrick, J. O'Connor, J. Kelly, and French. The team which will probably play against the Alumni on the 22nd will be J. Tansey and A. Winer, forwards, Mathews, center, and R. Mortenson and G. Chapman, guards. An inter-class game will be played between the halves of the first team game.

Mr. and Mrs. F. E. Crawford and daughter, Georgiana, have returned from a seven weeks trip to Chicago and western Pennsylvania.

PRIZES AWARDED

The Conservation committee of the Fortnightly proposed a prize essay contest to pupils in the Winchester High School on the subject of conservation; each contestant to choose his, her own subject. There were one hundred written. These were carefully judged by the teachers and eighteen selected, which were forwarded to the Conservation committee of the State Federation, and the prizes were awarded according to their judgement, on Thursday evening in the High School assembly hall. Mrs. Woodside presided, and very gracefully presented the prize winners, each one of whom read her well written essay without notes.

Mrs. Hildreth, President of The Fortnightly presented the prizes as follows: First prize to Miss Dorothy Smith, Subject, "Conservation of the Forests," prize, four volumes of Thoreau's work; Second prize to Miss Kathleen Case, Subject, "Conservation of Municipal Garbage," prize one volume of stories of the Operas, and one on Opera Composers; Third prize to Miss Caroline Breen, Subject "Preservation of Birds" prize one volume of history of the United States. Honorable Mention, to Miss Ronaldo Locke, Subject "Waste on Back-woods Farms," a certificate was given to her.

Mrs. Harriet U. Goode then gave a charming talk about our native birds, illustrated with beautiful pictures taken at her home "Birdacres" in Sharon.

WINCHESTER JOINS IN PETITION FOR TICKET PRIVILEGES

A spirited hearing was held before the Division of Public Utilities in the State House last week, lasting from 10:30 till one o'clock on the matter of ticket office accomodations at Cross street and Woburn Highlands. Winchester officials joined with Rep. Samuel W. Mendum and Ald. William H. Weafer in urging that the Boston & Maine railroad be instructed to restore the privileges.

Senator Lewis Parkhurst, Rep. Coolidge, Selectman George M. Bryne of Winchester, James B. Hartnett of Woburn, Secretary Frank Sheeran of the Woburn Chamber of Commerce, William E. Greaney, Woburn were among those who appeared before the committee.

The matter was taken up in all its details and the Winchester officials gave their full support to the petition. The railroad was represented by General Passenger Agent Grant and Supt. Robinson of the Southern Division.

The petition was based on the action of the railroad some time ago in closing the ticket offices in the early afternoon, obliging the patrons of the stations to either buy their tickets before the closing hour or buy them elsewhere. It was claimed to occasion much inconvenience to the patrons, forcing them to pay cash fares on the trains and necessitating the inconvenience of redeeming the rebate checks given at the time of the cash fare.

FIVE DOLLARS FOR A WADLEIGH LIFE

The Christmas number of the Wadleigh Life will come out Monday, December 19th. The unusual thing about this issue is the fact that it is the first from the Wadleigh Press.

During the two years that the Wadleigh Life has been published, the editors have collected their material with more or less of the difficulties and anxieties that fall to editors and then, with a sigh of relief, they have consigned their copy to Mr. Wilson at the Star Office. There the transformation has taken place which has given us the paper familiar to many homes in Winchester.

Now the boys and girls are to realize that the change did not come about by some magic, but that it was the result of a painstaking process. To the little group of printers (in the making), capitals and commas, periods and paragraphs, are to assume an importance heretofore unknown. Right here all connected with the Wadleigh Life wish to acknowledge their indebtedness to Malcolm Stewart, Wadleigh '19. He was the first editor of the paper, and, with a small corps of helpers, has printed this issue.

Santa Claus, as generous and thoughtful as he is, did not send this printing press. It must be paid for in hard cash, much of which will come from the sale of the paper. The pupils of the Wadleigh and Prince schools have courageously undertaken to do their part in meeting this need, and Mr. Pinkham is ready to disclose the name of a public-spirited gentleman, who offers five dollars for the first copy that comes from the Wadleigh Press. There can be but one first copy, and it will be his unless some one offers more than he is willing to give. It may be that good old St. Nicholas wants to have a hand in this after all.

WILLIAM PARKMAN OFFICERS ELECTED

The annual meeting of William Parkman Lodge, A. F. & A. M., was held in Masonic Hall Tuesday evening. The following officers were elected: W. M. Percival B. Metcalf, S. W. Harris S. Richardson, J. W. Preston E. Corey, Treasurer, Harry T. Winn, Secretary, Ernest R. Eustis.

Mr. George H. Barron, for 28 years treasurer of the lodge, tendered his resignation, and at the close of the meeting a gift of flowers was sent to Judge George S. Littlefield, former secretary of the lodge, together with a letter of regret at his absence from the meeting.

CENTRAL CLUB COMES TUESDAY

The Central Club of Somerville visits the Calumet Club next Tuesday evening for the customary contests in billiards, pool, bowling and cards. A large turn-out of local members is anticipated.

Eugene Farrow, Paper Hanger. Room 5, Lyceum Building. M21-tf

DID YOU VISIT US?

How a Blind Woman's Friendly Call Left With Us A New Vision and Understanding

ONE of the most interesting of the many interesting incidents of our recent Telephone Week was the visit of an aged blind woman to one of our central offices.

"My telephone means so much to me!" she said. "The world would certainly be smaller for me without it; yes and much less bright and cheerful. So I thought I'd accept your invitation to call, in order to tell you that. Of course I can't see how you make all these connections, but I'd like to feel the switchboard and see if I could understand the process."

This and other incidents of Telephone Week gave us telephone people a new vision of our job, and a new conception of what telephone service means to those we serve. We appreciate more keenly than ever that the world would be much smaller for almost everybody but for the service of which we are a part.

And, being human, we desire to do what we can to make the world bigger and happier by giving the best possible service.

The good-will and understanding resulting from these visits make us wish that our patrons would feel that they are welcome to call on us during any week of the year.

We plan no special preparation and desire no formal notification. A call to the Chief Operator or Manager will be sufficient. That will enable us to fix a time when service demands will be least pressing and when our Service Committees can best arrange to show you around.

Don't feel that this is a bid for sympathy or praise. If you are having service troubles, come and tell us about them and see if in a spirit of friendly cooperation we cannot find a way to correct them.

You will be welcome at any central office in the Boston Division. Please plan to call in the afternoon, if possible.

New England Telephone & Telegraph Company

H. H. CARTER, Division Commercial Supt.
L. W. ABBOTT, Division Supt. of Plant.
W. B. BRIGHAM, Division Supt. of Traffic.

CALUMET BOWLING TOURNAMENT

Week-end matches in the Calumet tournament produced some good scores. Team 6 won three points from Team 3; 16 got a like number from 10 and 1 took all four points from 19. Team 1 won its first string by three pins and rolled a total of 542 for its third, while in the 3 vs. 6 match, team 6 took the total by just one pin. Excellent individual scores were made by a number of participants, Warren Goddu leading with 333 for a total on a single of 122. "Jim" Flinn made 325 with 126, Berry 324 with 116, Gendron 321 with 116, Stephenson 316 with 127, Taylor 117, Newman 112, Fenno 110, Barrett and Pecker 109 each, Barron 107, Jenks 105 and Tredennick 102.

The scores:

TEAM 3 vs 6

Team 3				
Barrett	103	79	109	291
Weed	77	89	88	248
Corey	85	98	89	272
Gendron	116	105	100	321
Newman	96	81	112	289
Handicap		4		
	475	456	502	1433

Team 6				
Fenno	110	87	88	285
McDonald	78	82	91	251
P. Goddu	93	97	96	286
Pilkington	83	99	97	279
W. Goddu	122	112	99	333
	486	477	471	1434

TEAM 10 vs 16

Team 10				
Barr	81	81	81	243
Perkins	94	86	96	276
Eaton	84	97	88	269
Crafts	85	85	85	255
Robbin	95	95	95	285
	439	444	445	1328

Team 16				
Tredennick	95	102	83	280
Hadley	70	70	70	210
Saunders	91	84	98	273
Barron	107	79	95	281
Taylor	91	84	117	292
Handicap		9		
	463	428	472	1363

TEAM 1 vs 19

Team 1				
Berry	116	99	109	324
J. Flinn	81	126	118	325
J. Taylor	87	93	100	280
Dr. Murphy	93	98	88	279
Stephenson	90	99	127	316
	467	515	542	1524

Team 19				
Pecker	80	94	109	283
Jenks	105	98	76	279
Wentworth	81	98	87	266
Speedie	89	78	95	262
Heaton	81	81	81	243
Handicap		28		
	464	477	476	1417

Monday night's scores saw the old-

timers back at the game in earnest, the top individual figures being 372 for a three string total by Sanford and a string of 154 by the same man. His figures create a new record for the tournament. Goodale rolled up, making 341 for his total. His best single was 115. Blanchard rolled 315 with 129, Parshley 304 with 120, Adams 115, Lane 112, Metcalf 106, Etheridge and Hall 105 each, C. W. and John Tarbell 103 each, Simonds 102 and Aseltine 101. Team 13 took three points from 11, team 4 three from 9 and team 8 all four from 7. Team 9 lost its fourth point by just one pin, the second string going by that margin.

TEAM 11 vs 13

Team 13				
Tarbell	78	103	91	272
Kerrison	80	85	71	240
Simonds	102	95	95	292
Miner	89	84	89	262
Carleton	92	88	85	265
Handicap		29		
	474	484	460	1418

Team 11				
Stratton	78	84	93	255
Etheridge	90	105	103	298
Saabye	97	89	84	270
Demarest	81	87	88	256
Blanchard	86	100	129	315
	432	465	497	1394

TEAM 4 vs 9

Team 4				
Brown	90	95	88	273
Downs	85	85	85	255
Hildreth	86	86	86	258
Metcalf	102	90	106	298
Tarbell	103	91	98	292
Handicap		14		
	480	461	477	1418

Team 9				
Sanford	118	100	154	372
Hall	105	91	80	276
Parshley	120	89	95	304
Keepers	84	84	84	252
Aseltine	101	84	100	297
	528	460	513	1501

TEAM 7 vs 8

Team 8				
Dickson	80	80	80	240
Stackpole	79	79	79	237
Fairchild	91	88	98	277
Adams	93	115	90	298
Goodale	115	112	114	341
	458	474	461	1393

Team 7				
Carr	65	65	65	195
Walker	71	79	65	215
Flanders	77	90	90	251
Caldwell	86	92	90	268
Lane	100	85	112	297
Handicap		19		
	418	430	441	1289

On Tuesday evening team 19 won all four points from team 17, team 18 took three from team 14 and team 20 three from 2. The teams all rolled well, some excellent scores being made. Higgins led in individual work with a total of 337, his best single being 134. Other scores of note were as follows: Goldsmith 318 with 113, Jenks 315 with 125, Symmes 309 with 116, Pecker 302 with 111, Morton 107, Johnson 106, Pitman and Powers 105 each, Smith 104, Fausey 102 and Heaton 101.

The scores:

TEAM 17 vs 19

Team 17				
Adriance	77	103	79	259
Pond	86	82	94	262
Badger	90	83	71	244
Main	72	86	75	233
Fuller	80	80	80	240
Handicap		21		
	426	455	420	1301

Team 19				
Jenks	91	125	99	315
Pecker	101	90	111	302
Wentworth	85	85	1000	270
Speedie	95	99	100	294
Heaton	85	91	101	277
	457	490	511	1458

TEAM 14 vs 18

Team 14				
Peterson	82	88	105	275
Hildreth	76	84	83	243
Fausey	78	93	102	273
Freeburn	86	79	94	259
Johnson	106	99	88	293
	428	443	472	1343

Team 18				
Clarke	80	81	90	251
Ackerman	88	103	81	272
Whittlesey	71	76	78	225
Ovens	95	86	90	271
Smith	104	86	88	278
Handicap		31		
	469	463	458	1390

TEAM 2 vs 20

Team 2				
Goldsmith	113	97	108	318
Morton	94	82	107	283
Symmes	102	91	116	309
Salyer	84	80	95	259
Higgins	134	101	102	337
	527	451	528	1506

Team 20				
Whitney	79	89	92	260
Kelley	94	78	80	252
Powers	101	97	92	290
Robinson	93	93	84	270
Emmerson	105	90	25	280
Handicap		64		
	536	511	497	1544

On Wednesday night team 12 took three points from 21, teams 1 and 15 split even and team 3 took all four from team 10. Scores ran high and the matches were all closely contested, team 12 taking a string by one pin and team 1 another by 11. Marshall Berry rolled a fine game, making 362 for a total. His best single was 133, Sewall Newman rolled 348 with 127, Wilson 325 with 117, Gendron 321 with 116, Taylor 318 with 125, J. E. Corey 307 with 112, P. E. Corey 112, Seller 110, Murphy 106, Davidson 105, Emery and Pitman 103 each and Sargeant 102.

The scores:

TEAM 12 vs 21

Team 12				
Emery	90	103	96	289
Seller	93	110	76	279
Fitts	77	81	84	242
Hedtler	91	76	82	249
Davidson	105	94	95	294
	456	464	433	1356

Won 3

Team 21				
Butler	76	76	75	227
Tuttle	75	79	85	239
Chamberlin	71	80	75	226
Sargeant	96	102	95	293
Pitman	92	103	99	294
Handicap		23		
	433	463	452	1348

TEAM 1 vs 15

Team 1				
Berry	120	133	109	362
Flinn	86	94	99	279
Murphy	106	79	90	275
Taylor	125	91	102	318
Stephenson	93	93	93	279
	530	490	493	1513

Team 15				
Hovey	89	88	79	256
Richardson	95	92	87	274
Hunkins	78	75	83	236
Corey	83	112	93	288
Wilson	117	116	91	325
Handicap		52		
	514	535	486	1535

TEAM 3 vs 10

Team 3				
Barrett	80	80	80	240
Weed	73	97	76	246
Corey	112	106	89	307
Gendron	103	116	102	321
Newman	107	114	127	348
	475	513	474	1462

Team 10				
Barr	80	81	89	250
Perkins	69	85	84	238
Eaton	87	91	99	277
Crafts	84	84	84	252
Dolben	92	92	92	276
Handicap		17		
	429	450	465	1344

LADIES' BOWLING OPENS

The opening matches in the ladies' bowling tournament at the Calumet Club were rolled Tuesday afternoon, six of the nine teams meeting. As a result teams I, F and G won all three points each from teams H. C and A. The only close match was the second string in the F vs C contest, F winning by two pins. Mrs. Hatch led in individual work, rolling a total of 175 for the two strings. Her best string was 98. Mrs. Butler rolled 173 with 90, Mrs. Smalley, with two nice strings in the 80's rolled a total of 173, Mrs. Tompkins 168 with 84, Mrs. Smalley and Mrs. Breen each rolled 86, Mrs. Mulholland, Mrs. Comins 83 and Mrs. Sawyer 83 each, Mrs. Hayward 82 and Miss Parshey 81.

The scores:

TEAM H vs I

Team I			
Mrs. Priest	63	71	134
Mrs. Mulholland	83	69	152
Mrs. Pilkington	67	73	140
Mrs. Stratton	71	75	146
Handicap	46		
	330	334	664

Team H			
Mrs. Badger	53	68	121
Miss Lane	75	75	150
Mrs. Main	65	65	130
Mrs. Pond	68	71	139
Handicap	40		
	301	319	620

TEAM C vs F

Team F			
Mrs. Chase	53	55	108
Mrs. Parsons	66	74	140
Mrs. Hatch	98	77	175
Mrs. Bowe	67	80	147
Handicap	32		
	316	318	642

Team C			
Mrs. Hayward	82	76	158
Miss Parshley	68	81	149
Mrs. Heaton	64	64	118
Mrs. Keepers	56	65	121
Handicap	30		
	290	316	576

TEAM A vs G

Team G			
Mrs. Breen	86	72	158
Mrs. Butler	83	90	173
Mrs. Sawyer	83	72	155
Mrs. Freeburn	56	62	118
Handicap	36		
	344	332	676

Team A			
Mrs. Comins	69	83	152
Mrs. Flanders	79	75	154
Mrs. Smalley	86	87	173
Mrs. Tompkins	84	84	168
	318	329	647

Massage, residential treatments, for appointment call Miss Rena Schlesinger, University 6618-R. d2-1m

SHOP IN WINCHESTER

TREMONT THEATRE

"Only 38," the heartwinning comedy now at the Tremont Theatre, Boston, has made one of the most favorable impressions of any play which has been seen at the Hub in many a season.

"Only 38" is a play of youth and sunshine and is by A. E. Thomas who wrote "The Rainbow," "The Champion" and "Just Suppose.' His idea was taken, however, from a short story by Walter Prichard Eaton. Mary Ryan is featured and has the role of a minister's widow who is only thirty-eight. She has been denied the happiness which falls to most girls but springtime finally comes to her, although a bit late.

"Only 38" is a play of New England and its characters are familiar and well drawn. Miss Ryan, well remembered for her work in "The Fortune Hunter," "On Trial," and "The House of Glass," has proved to the theatre patrons of the Tremont that she possesses talent as a comedienne and can portray comedy as finely as she does her emotional work.

Percy Pollock who plays the role of the young widow's father furnishes most excellent comedy and his description of his first visit to New York is a scream. Neil Martin and Ruth Mero are charming as the widow's "offspring." Harry C. Browne as the professor who falls in love with the widow, even though she is thirty-eight brings to the play a breeziness good to behold.

The Boston critics have been unanimous in declaring the play to be distinctly different and well worth while.

DECEMBER MEETING

The December meeting of the Winchester Circle of the Florence Crittenton League was held on Wednesday afternoon, Dec. 7, at the home of Mrs. Frank L. Ripley on Main street. There was an attendance of forty-five.

Mrs. Geo. Eaton presided. The usual business meeting was held and the reports read. Mrs. Corey, for the membership committee, reported 18 new members. Mrs. Palmer, in the absence of Mrs. O. C. Sanborn, chairman of the Bazaar Committee, reported that the sum of $416.36 was cleared by the Winchester Table. The advisability of installing electric lighting in the Winchester room at the home was discussed and a committee appointed to investigate the needs and expense.

For sale, cedar chests suitable for Christmas gifts, Kelley & Hawes. N 18-tf

Call Us Up

There are three things—and only three—that wear out batteries. (1) Miles of service—(2) Months of service—(3) Neglect and abuse.

The way to get the most months or the most miles—or both—is, of course, to get the right battery and then take care of it.

We'll sell you the right one—the *Willard Threaded Rubber Battery*—and more than that, we'll help you look after it.

Call us up.

Or better still—come in!

MIDDLESEX
Battery Service Co.
48 MtVERNON ST.
Tel. Winchester 2

Willard Batteries

THREAD-RUBBER Willard INSULATION

This trademark, stamped in red on the case, identifies the Willard Threaded Rubber Battery.

Merely a Matter of Choice.

"Bobby," said the teacher sternly, "do you know that you have broken the Eighth Commandment by stealing James' apple?" "Well," explained Bobby, "I thought I might just as well break the Eighth as to break the Tenth and only covet it."

The Bible Translation.

Landor said that "to talk well we must drop our Greek and Latin out of sight," and Coleridge thought it "a kind of providence that our Bible was translated about the time of the greatest strength of the language."—A. Bronson Alcott.

Unlucky Signs.

The idea that it is unlucky to w under a ladder has its origin in remembrance of the ladder used Calvary, while the dislike to the n ber "13" can be traced to the num present at the Last Supper.

Blossom Hill Guernsey Milk

is the Safest Milk you can buy in

WINCHESTER

because

GUERNSEY MILK has the richest flavor of any milk. It also is very high in butter fat content and other solids. The average butter fat in ordinary milk is about three and three-quarters per cent.

The actual November average butter fat content of Blossom Hill Guernsey milk according to tests made by the Massachusetts Agricultural College was over five per cent or about 33 1-3% more value than ordinary milk.

This coupled with the fact that it is the only milk produced and sold in Winchester from a Federal Government Tuberculin tested herd, makes it a very low cost milk, quality considered.

If you want the best milk you can buy in Winchester telephone or write

W. F. Noble & Sons Co.
16 Sewall Street SOMERVILLE, MASS.

Distributors for

Blossom Hill 138 Cambridge Street
WINCHESTER, MASS.

We have just paid to depositors in our

Christmas Club

$50,000.00

Were you one of them

We are receiving deposits on our 1922 Club

Join now and start paying for your next years' Christmas presents

Winchester National Bank
Winchester, Mass.

THE PHILLIPINES: UNCLE SAM'S FAR EAST

The Phillipines, 7,000 miles from the Pacific coast of North America, furnish at once the greatest stake and the most difficult territorial problem of the United States in the Pacific, sayes a bulletin from the Washington, D. C. headquarters of the National Geographic Society.

This is no tiny island territory like some of those that fly the Stars and Strips in mid-Pacific, continue the bulletin, but a country of nearly 115,000 square miles—a greater area than that of New York, Pennsylvania, New Jersey, Delaware, and Maryland combined; or among the islands, greater than the three large southern islands of Japan upon which the life of that nation centered while it grew to imperial statue.

This far-away territory of the United States is inhabited by 9,000,000 people of many races and different religions, less than a quarter the present population of the three most important Japanese islands. But the tropical Phillippines with their ample rainfall and luxuriant vegetation are capable, in spite of their mountainous character, of supporting a much larger population than at present.

A Turbulent Land for Spain

Magellan, who sailed almost around the world, and whose name has been given to the famous strait to the south of South America, discovered the Philippines, sailing among them from across the Pacific in 1521. He was killed shortly afterward in a skirmish with the natives. Magellen though a Portuguese, was operating for Spain but the Spanish were slow in asserting their sovereignty. They captured the native city of Manila in 1570 and founded the Spanish city the following year.

With only one slight break, Spain remained in control until Dewey defeated the Spanish fleet in Manila Bay in 1898, but it was not a peaceful possession. The Dutch attempted time and again to capture the archipelago; Chinese and Japanese pirates made raids on the island cities; and in the sixteenth century a Japanese Shogun actually demanded that the Spanish governor of the islands acknowledge the sovereignty of Japan. The British captured Manila in 1762 and held it until the following year, but their control did not extend outside the city. In addition the Spanish had to cope with the piratical Moros-Mohammedan Malays—of the southern islands, who were continually raiding the more developed lands to the north. Finally insurrection broke out; and it was in the midst of one of these that the United States took control.

Education America's Hobby

Since pacifying the islands, the United States has given the Filipinos steadily increasing political control of their affairs. The appointive commission which ruled over the islands at first under the America regime has now given place to an elective House and Senate, and five of the seven members of the cabinet are Filipinos. The Governor General and Vice Governor are still appointed by the President of the United States.

Education has been the center of the American policy in the islands. A very small percentage of the natives were literate in 1898 numerous languages and dialects were in use only a minority understood Spanish. It was determined to make English the common langauge and to open the necessary public schools to reach the great mass of children. By 1917 more than 4000 primary schools were in operation in charge of 13,377 Filipino and 417 American teachers. About half the estimated total of the children of the islands 600,000 were enrolled in that year. By 1920 the enrollment had reached 791,626.

Rope Users Pay Tribute to Islands

The trade of the Philippines has increased tremendously since 1899. In that year the combined total of exports and imports was $32,000,000; in 1917 the total was $161,000,000 Nearly every man in the world who uses a rope pays tribute to the Philippines, for "Manila hemp" is of the best rope materials known. It is harvested form a species of banana tree. Nearly $47,000,000 worth of it was shipped in 1917. Coconut prouducts—"meat" and oil—come second. Much of America's butter substitute is made from Philippine coconut oil. Shipments in 1917 amounted to $20,000,000. As a producer of sugar, the Philippines cannot yet be compared with the famous " sugar isles" Cuba and Java, but its production entitles the group to be classed with Hawaii, Porto Rico and Formosa among the world's sweeteners.

The Philippines might be said to be a jagged land both vertically and horizontally. They are very mountainous and their coasts are much indented, only about one-twenty-fiifth the area of the United States exclusive of Alaska. The Philippins have a coast line twice as great.

Commercially, Manila on a commodious bay and with a good harbor, has an excellent strategic position. It is a sort of oriental center, less than a thousand miles from important Chinese ports and less than 1500 miles from southern Japan, southern Korea, Singapore and the ports of the Dutch East Indies. It is estimated that within a radius of 3,500 miles of Manila live three-quarters of a billion inhabitants more than a third of the total population of the earth.

NEWSY PARAGRAPHS

Don't miss the G. E. K. dance.

Selectman George M. Bryne has moved from Glengarry to the brick apartment house adjoining the Winchester Trust Co.

We note this week a most attractive window at the Post Office, dressed in keeping with the holiday season.

Don't miss the G. E. K. dance.

A curious sight was witnessed by many people last Sunday on Mystic lake, when on the upper, or Bacon's pond, an ice boat was carrying its jolly load, while on the middle lake a sail boat was giving equal pleasure to another party.

ICEBERGS

Coast guard cutters have been scouting the North Atlantic all summer so passengers and crews of ships sailing in northern seas may sleep without fear that an iceberg will creep up on them in the night.

These floating white castles of the North with their fantastic glamor and threatening, death-dealing portent sometimes wander down to latitude 38 degrees as far south as such sunny climes as Lisbon in Portugal or the shores of Delaware Bay, says a bulletin of the National Geographic Society, from its Wasington, D. C., headquarters.

The icebergs which are to be seen during the early spring months in the Atlantic are great frozen fresh water glacier-ends which have broken loose from the ice fields of Greenland and floated with the current into warmer seas. They herd quite often off the coast of Newfoundland. The warm waters of the northwestern coast of Europe keep them back on that side as far north as 70 degrees. There are few of them also in the North Pacific except near northeastern Asia.

Monster Floating Palaces

Georgeously trickled out in white that gleams and sparkles in the sunlight, these monster palaces push out from the great sheet of ice that covers Greenland. No architectual feat of the ancient Egyptians or of the Byzantines, or of a Sir Christopher Wren can compare with the Karnaks and hundreds of other temples which are carved in their sides by the agents of erosion. No marble possesses the rainbow-tints of their columns, and no man-made edifice has so fairylike, capricious, and bizarre a charactor. The whole gamut of blues and greens plays hide and seek over their surface, and sometimes in summer little cascades tumble over the sides to hide themselves in the waves. But their ghostlike emptiness and the chill of their breath make mariners shiver with dread.

Most of the icebergs of the North Atlantic are pushed out from the coast of Greenland between Disco Bay and Smith Sound or from the east coast south of 68 degrees latitude. Some of them are as much as 445 feet above the surface of the water, this being about one-seventh of their volume.

Debris Soon Lost

As they sail away they necessarily start with some of the debris which was originally in the bottom of the glacier. Much of this immediately falls to the bottom of the ocean, having melted its way out. Often they capsize or flop over on one side when the breaking or melting shifts their centers of gravity. The debris, when it is on the top quickly plows its way through the icebergs, having absorbed more of the heat of the sun than the ice does. When it is on the side it soon slides into the ocean. At any rate the debris seldom stays with the berg far on its journey. Nothing seems to mar the purity of the iceberg exterior. They support little life, a minute worm and the simple microscopic algae, which gives a red color to snow, being their only inhabitants.

The icebergs of the Antarctic regions are larger than those of the Artic, but not so tall perhaps. They are portions of the enormous ice sheet around the South Pole, which break off in tablelike blocks and float away as grim sentinels of the southern waters. One explorer reports that at one time he counted as many as sixty from the deck of his steamer, while more than that could be seen from his masthead.

Like mighty derelicts, dwarfing our largest battleships into utter insignificance, their sides sometimes measuring from thirty to forty miles in length when they first break off from the Ross Barrier, they float out into the depths, where the warmer winds and seas eat out their very cores, undermine them, make them turn turtle, and finally break them up into smaller bergs and hard small chips called growlers. The growlers are as dangerous as the mother icebergs.

Brides Superstitious of Rain.

In India a rainy day is considered unlucky for a wedding.

DON'T FORGET

to call *Winchester 843-R* when you start your furnace and want your ashes removed. Two barrels for 25 cents. Furnaces taken care of, $2 per week. Good references.

FRANK REEGO

40 Florence St., Winchester

O7-tf

Invented Jinrikisha.

The "jinrikisha" is a man-power carriage, a light vehicle balanced on two wheels, with projecting shafts and crossbar, within which a man steps and pulls. The naming of the carriage is due to the Japanese. The vehicle was invented in 1871 at Yokohama, by the Rev. Jonathan Goble, who died in May, 1898. He was an American Baptist missionary and formerly a marine in the United States navy, under Commodore Perry. With meager salary, and having a sick wife, and desiring to give her gentle outdoor exercise, he showed to a Japanese carpenter a picture of a baby carriage in Godey's Lady's Book, and suggested the plan and form. The jinrikisha quickly displaced the kago and palanquin, and is now in turn being displaced in Japan by the electric trolley car.

Somewhat Flimsy.

A boy had told his master a thumping lie—a concoction so evidently false that there was no difficulty in exposing its character.

"How on earth did you come to tell me such an untruth?" inquired the master.

"Well, sir," replied the culprit, "I'm very sorry; but the other boys were making such a noise that I couldn't hear what I was saying."

Restraint.

"An eminent stateswoman says men talk too much."

"That's Henrietta's opinion," said Mr. Meekton.

"Didn't you protest against the charge?"

"Why should I? It would merely add to the volume of useless conversation."

Various Kinds of Spider's Silk.

Most spiders spin more than one kind of silk. Seven kinds, in all, are recognized, though no one species produces all of them.

Polynesians Not Dying Out.

Contrary to popular belief, the Polynesian people as a race are not dwindling, but are being reinvigorated by the infusion of alien blood. The offspring of the mixed marriages are taking wives from among the full-blooded Hawaiian strain, thus preventing the Hawaiian blood from losing its identity.

Dream Lore.

For a man to dream of beating some one denotes good fortune; if he is in trade, he will thrive; if he is in love, he will marry the present object of his affection, who will bring him money; if he is a farmer, it denotes good crops and an addition to his farm.

Waterproofed Silk Ribbon.

The bureau of standards says it is impossible to waterproof silk ribbon and yet have it remain soft and pliable, for the reason that anything that would make it waterproof fills up all the spaces between the fibers of the silk.

COMMONWEALTH OF MASSACHUSETTS
MIDDLESEX, SS. PROBATE COURT

To the heirs-at-law, next of kin and all other persons interested in the estate of Lizzie A. Elliott late of Winchester in said County, deceased.

WHEREAS, a certain instrument purporting to be the last will and testament of said deceased has been presented to said Court, for Probate, by Dwight D. Elliott who prays that letters testamentary may be issued to him, the executor therein named, without giving a surety on his official bond.

You are hereby cited to appear at a Probate Court, to be held at Cambridge in said County of Middlesex, on the twenty-eighth day of December A. D. 1921 at nine o'clock in the forenoon, to show cause, if any you have, why the same should not be granted.

And said petitioner is hereby directed to give public notice thereof, by publishing this citation once in each week, for three successive weeks, in the Winchester Star a newspaper published in Winchester the last publication to be one day, at least, before said Court, and by mailing post-paid, or delivering a copy of this citation to all known persons interested in the estate, seven days at least before said Court.

Witness, GEORGE F. LAWTON, Esquire, First Judge of said Court this sixth day of December in the year one thousand nine hundred and twenty-one.

F. M. ESTY, Register.

D 9-16-23

COMMONWEALTH OF MASSACHUSETTS
MIDDLESEX, SS. PROBATE COURT

To the heirs-at-law, next of kin, creditors, and all other persons interested in the estate of Jennie D. Elliott late of Winchester in said County, deceased, intestate.

WHEREAS, a petition has been presented to said Court to grant a letter of administration on the estate of said deceased to Eugenia M. Elliott of Winchester in the County of Middlesex, without giving a surety on her bond.

You are hereby cited to appear at a Probate Court to be held at Cambridge, in said County of Middlesex, on the third day of January, A. D. 1922, at nine o'clock in the forenoon, to show cause if any you have, why the same should not be granted.

And the petitioner is hereby directed to give public notice thereof, by publishing this citation once in each week, for three successive weeks, in the Winchester Star, a newspaper published in Winchester the last publication to be one day, at least, before said Court.

Witness, GEORGE F. LAWTON, Esquire, First Judge of said Court, this thirteenth day of December in the year one thousand nine hundred and twenty-one.

O-16-23-30

F. M. ESTY, Register.

Spare your Trees

Think before you cut

We grow trees and know their nature thoroughly. Expert men sent anywhere.

Highland Nurseries

MALDEN, MASS.

TELEPHONE 2440

REGENT THEATRE ARLINGTON

Phone 1420

MATINEES DAILY AT 2.30——EVENINGS AT 8.05

Center Section of Balcony Reserved Every Saturday Afternoon

TODAY AND SATURDAY

Tom Moore

In "BEATING THE GAME" and

"ALL'S FAIR IN LOVE"

A Goldwyn Picture

CLYDE COOK COMEDY KINOGRAMS

NEXT MONDAY, TUESDAY, WEDNESDAY, DEC. 19—20—21

Sessue Hayakawa

In "THE FIRST BORN" and

MAE MARSH in "THE LITTLE FRAID LADY"

COMEDY KINOGRAMS

NEXT THURSDAY, FRIDAY, SATURDAY, DEC. 22—23—24

David Powell

In "THE PRINCESS OF NEW YORK" and

WM. RUSSELL in "THE IRON RIDER"

CLYDE COOK COMEDY KINOGRAMS

DEC. 26, 27, 28—JACKIE COOGAN in "PECK'S BAD BOY"

We Aim to Render—

—Service that Satisfies

GOOD FOR YOU — GOOD FOR US. REPAIRING THAT SATISFIES. STORAGE BY DAY, WEEK OR MONTH. A COMPLETE LINE OF TIRES AND SUPPLIES. CARS FOR HIRE ANYWHERE, ANYTIME. AGENTS FOR THE KING 8

Demonstration by Appointment. *Dodge Brothers Service Station*

CENTRAL GARAGE

WILLIAM D. MILLER, Manager

8 WINCHESTER PLACE WINCHESTER, MASS

Automobile Tires Tubes and Supplies

QUALITY SERVICE

Storage Battery Service at a Moderate Cost

THE OSCAR HEDTLER CO.

26 CHURCH ST., (Opp. Winchester Trust Co.)

Telephone 1208

WOBURN THEATRE

FRIDAY AND SATURDAY, DEC. 16—17

Hoot Gibson

—in—

Auction

PATHE NEWS COMEDY

HOP DIAMOND MYSTERY

THREE SHOWS SATURDAY—2:45—6:30—8:30

MONDAY AND TUESDAY, DEC. 19—20

Charlie Chaplin

—in—

The Idle Class

His Latest Comedy

Rose Thebe

—in—

Good Women

PATHE NEWS TOPICS OF THE DAY

WEDNESDAY AND THURSDAY, DEC. 21—22

The Truth About Husbands

A First National Attraction

—with—

May McAvay

What every woman wants to know

CHESTER TRAVELS COMEDY

YELLOW ARM

Phone Woburn 696 For Reservations

STONEHAM THEATRE Stoneham

ON THE SQUARE PHONE 92

TODAY, 2:30, 7:30 SATURDAY, 2:30, 6:30, 8:30

A sledge-hammer tale of a liquor-crazed skipper of the Southern seas and his final awakening

Dustin Farnum

In "THE DEVIL WITHIN"

NEWS WEEKLY HURRICANE HUTCH COMEDY

And LARRY SEMON in "THE BELL HOP"

MONDAY AND TUESDAY, DEC. 19—20

Will Rogers

In "A POOR RELATION"

FOX NEWS LATEST COMEDY

WEDNESDAY AND THURSDAY, DEC. 21—22

Nell Shipman

In "THE GIRL FROM GOD'S COUNTRY"

FORD EDUCATIONAL LATEST COMEDY

VAUDEVILLE TUESDAY AND THURSDAY

IT PAYS to Advertise in the "STAR"

REAL VALUE

A nine-room house in very central location, fine neighborhood, hot water heat, oak floors, 12,000 sq. ft. of land; 2-car garage. Price $9000, one-third cash.

OWNER GOING WEST

Must sell his west side home of 10 rooms and bath, over ½ an acre of land. Price $10,000; open to an offer.

WEDGEMERE

Five minutes from station, single house 10 rooms, in excellent condition. 1st floor: large living room, fireplace, dining room, kitchen. 2nd floor: 4 chambers, sewing room and bath. 3rd floor: 2 chambers, all hardwood floors, excellent closets, hot water heat; about 6000 sq. ft. of land. Owner moving to New York, must sell. Price $11,000.

$7000

Is a reasonable price to ask for this 7-room house in nice section, five minutes from station; hardwood floors, furnace heat, all in good condition, about 5500 sq. ft. of land.

EDWARD T. HARRINGTON CO., Agents
Cor. Common & Church Sts., WINCHESTER, MASS.
Resident Manager, LORING P. GLEASON
Office hours from 8 to 6 every day except Sunday.
Special appointments made in the evening for business people. Tel. Win. 562. Residence 505-R. Complete list of rents and sales.

PERCIVAL B. METCALF
REAL ESTATE INSURANCE
MORTGAGES
BOSTON OFFICE: 1 BEACON STREET
Tel. Winchester 361 Haymarket 933

INSURANCE
ALL FORMS
For best companies, most complete protection or information regarding same consult
F. V. WOOSTER, Agent
WINCHESTER OFFICE 53 CHURCH ST.
Telephone 1384-M

ESTABLISHED 1884
S. B. GODDARD & SON
Insurance Counselors
A Holiday Suggestion
Present yourself with a well planned insurance contract and enjoy the satisfaction of a duty well performed and the happiness of a peaceful mind.
2 MT VERNON STREET, WINCHESTER
Telephone 1040
15 Pleasant St., Woburn 71 Kilby St., Boston
Tel. 76-77 Tel. Main 6616

FANCY NORTHERN TURKEYS AND GEESE
LARGE NATIVE ROASTING CHICKENS, lb.....45c
WHOLE, PULLED AND PRESSED SMYRNA FIGS
CROSS & BLACKWELL'S JAMS AND JELLIES
CHRISTMAS TREES, EVERGREENS, LAUREL WREATHS, POTTED PLANTS
HARD CANDIES, Fancy Ribbon Mixture, lb.....35c
Fish Received Daily
W. K. HUTCHINSON CO.
MARKETS
ARLINGTON HEIGHTS—ARLINGTON CENTER—LEXINGTON
WINCHESTER—284 MASS. AVE., BOSTON

NEWSY PARAGRAPHS

Eureka Vacuum Cleaners, complete with tools $45.00, at Sanderson's.

Have a cup of Afternoon Tea with the Sigma Beta Society at 555 Main street, December 17th.

Stocking toys a specialty at Winchester Exchange and Tea Room. Nov. 25-tf

Laugh, sing and be held "At Attention" Town Hall, December 20th, 8 P. M. Men only. Your Post of the American Legion invites you.

Buy your christmas cards comfortably seated at Winchester Exchange, all facilities for addressing and mailing. Nov. 25-tf

Miss May D. Lawlor of Washington street returns to town this week after completing a special course in nursing at the Mayo Clinic, Rochester, Minn.

Express and moving; packages called for and delivered. Prices reasonable. Terms strictly cash. J. J. M[illegible] [illegible]nchester place. Tel. A1-tf

[illegible] the premises of [illegible]t 29 Richardson [illegible]day night at 11 o'clock, securing a part of a bottle of whiskey, two empty jugs and several empty bottles. He is to be summonsed into court.

If you are going South you will need one of the new "Cami-skirt!" No bothersome waist line, no hooks—just the sort of skirt you have always wanted to wear under your thin gowns. Made to order. Phone Win. 1228-R. 1t*

In the Woburn court yesterday morning Michael J. Flynn was fined $75 for keeping a liquor nuisance. He appealed. At the same session Benjamin Burnshaft of Brookline was fined $10 for overspeeding through the centre. He was arrested Saturday evening by officer Rogers.

Breckinbridge Russell, who was found guilty on Monday of attempted larceny and attempt to utter with knowledge of the signature being forged, a check at the Winchester Trust Co., withdrew his appeal from the sentence of 18 months and has been committed to the House of Correction.

NEWSY PARAGRAPHS

Food Sale! Cakes and so forth! December 17th! 555 Main street!

Table Lamps for Xmas at Sanderson's.

Have a cup of Afternoon Tea with the Sigma Beta Society at 555 Main street, December 17th.

For dependable cleansing and dyeing telephone Hallandy's, Winchester 528.

Two In One! Buy a Christmas Present and help Sigma Beta towards its Christmas fund!

David A. Carlue, painter and decorator, hardwood finishing a specialty. 141 Cambridge street. Tel. 494-M. aug28

All Winchester men are invited by the Winchester Post American Legion to attend a "Father and Son Night," Town Hall, December 20th, 8 P. M.

Order Helen Elizabeth home-made French Truffes for Christmas. Helen E. Sanborn, High street, Winchester, Tel. 120.

Hear Sailor Ryan of the American Legion talk on "Americanism" at the Town Hall, Tuesday, December 20th. Men only. No charge.

Mr. Patrick Maguire, who recently fell down a flight of stairs at his home and broke his collar bone, is improving rapidly, and expects to resume his taxi service within a few days.

Have you a quarter? 25c Sale by the Sigma Beta Society at 555 Main street Saturday, December 17th, of fancy articles, food, candy, also afternoon Tea.

The first youth to get a ducking in Wedge Pond is said to be Derrill Foster of Thompson street. He went through the ice Thursday afternoon, in water over his head. Fortunately for him, Fred Scholl of the Calumet Club took him in and dried him out, and he suffered no ill effects from his bath.

A big limousine, operated by Walter Finnick of Winchester, hit a telephone pole on Massachusetts av., near the Soldiers' Monument, at Arlington early Monday evening, smashing the front of the machine and putting it out of commission. Finnick swerved sharply to the left and before he could get the big machine back on the road again he hit the pole.

NEWSY PARAGRAPHS

Mahogany Boudoir Lamps with Silk Shades for $5.00 at Sanderson's.

Stocking toys a specialty at Winchester Exchange and Tea Room. Nov. 25-tf

Fancy articles for Christmas at 555 Main street on December 17th.

B. F. Mathews, W. E. McLaughlin. Funeral directors and enbalmers. Tel. Win. 1236-M. and 578-J.

Holophane Lens comply with laws in every state. Get yours now. Kimball and Earl. tf

Let us help you keep yourself looking young and attractive. We give the Boncilla Facial at the Idonian Beauty Shop. 1t

Are you aware that the Kelley & Hawes Co., wyill take your trunk from the attic to the South Station or steamboat landing for $1.00? Tel. 174 or 35. mh25-tf

NEWSY PARAGRAPHS

Electric Curling Irons at Sanderson's.

Emma J. Prince, Registered Chiropodist and Masseuse. Room 6, Lane Bldg., tel. 582-J. d2-tf

Auto Batteries, repairing, recharging. Winter storage, wet or dry. Best of facilities. Oscar Hedtler Co., Tel. 1208. Oct. 28-tf

F. L. Mara, painter. First class painting and decorating at moderate prices. Tel. 602-J. Win. Ja1,tf

Christmas cards, stationery and toys. Winchester News Co. d9-3t

Stocking toys a specialty at Winchester Exchange and Tea Room. Nov. 25-tf

Benefit concert for the Legion, given by Mrs. Newell Kingman Morton, (The Cameo Girl) pupil of Mrs. Alice Barton Willard of Boston. French, Italian and English songs will be sung. Tickets on sale at Star office.

REAL ESTATE
All Forms of
INSURANCE
HERBERT WADSWORTH
LANE BUILDING
Telephone Winchester 291

What you can buy for
Christmas
AT THE
Winchester Exchange and Tea Room
CHRISTMAS CARDS, PLACE CARDS, SEALS, CALENDARS, TWINE, RIBBON AND PAPER FOR GIFT WRAPPING, LEATHER GOODS, HANDKERCHIEFS, VANITIES AND LINGERIE SETS, SILK STOCKINGS, DOLLS, TOYS, GAMES AND CHILDREN'S BOOKS, PAINTS AND CRAYONS, HAND DIPPED CANDLES, DECORATED BASKETS, FANCY BAGS, FLOWER POTS, BOWLS, VASES AND BON-BON DISHES. *GIFTS SUITABLE FOR EACH MEMBER OF THE FAMILY.*
Telephone 1030 13 Mt VERNON STREET

FOR RENT
FIRST-CLASS STORAGE space for household furniture, in Brown Block, in Winchester Centre. Clean, light room at very reasonable terms.
THOMAS H. BARRETT
Real Estate Insurance
546 MAIN STREET, WINCHESTER
Tel. Win. 357-M or 579-M

REAL ESTATE
AND
INSURANCE
A. MILES HOLBROOK
28 CHURCH ST. WINCHESTER
TEL. WIN. 1250 RES. 747-W

CHRISTMAS
GIFTS FOR MEN
Street Gloves
Auto Gloves
Heather Hose
Umbrellas
Bath Robes
Belts, Garters
Handkerchiefs
Silk Scarfs
Wear-Plus Neckwear
Night Robes
Pajamas
OPEN EVENINGS NEXT WEEK
FRANKLIN E. BARNES & CO.

SEWALL E. NEWMAN
60 State Street, Boston
Winchester 777-W Main 1290
WINCHESTER REAL ESTATE
AND
NSURANCE

Announcement
THE DRY GOODS STORE OF
G. RAYMOND BANCROFT
Successor to
Bowser & Bancroft
TEL. WIN. 671-W 7 MT. VERNON ST.
Will Be Open Every Evening, Commencing
MONDAY, DEC. 19th UNTIL CHRISTMAS
You will find an unusual assortment of the Staple and Fancy Dry Goods and Novelties. An extensive line of Joys. Children's Books, Stationery. All the above at most reasonable prices. *Let us aid in extending a Merry Christmas.*

THE WINCHESTER STAR

Christmas Supplement, 1921

STAR

For Children

TOYS GAMES
COASTER CARTS
KIDDIE KARS

For Men

TOOLS CUTLERY
AUTO SUPPLIES
FLASH LIGHTS

Xmas Gifts

AT

HERSEY HARDWARE CO.

WINCHESTER SQ.

TELEPHONE 636

For Women

China Glassware
Percolators
Carpet Sweepers

For Children

Sleds Skates
Skis
Snow Shovels

IT PAYS to Advertise in the "STAR"

The Christmas Dinner

When the Phantom disappeared, and Old Scrooge found that he was still on earth, and that he could make amends for his past stinginess, the first thing he did was to buy at the Poulterer's the big Prize Turkey—twice the size of Tiny Tim—and have it sent to Bob Cratchit's, for the Cratchit Christmas Dinner. "It *was* a turkey." Old Scrooge knew—and so do all of us—that about the most important thing in the celebrating of Christmas is the CHRISTMAS DINNER.

Is there any part of the Christmas festivities to which the children—and perhaps the grown-ups too—look forward to with greater anticipation than the enjoyment of the good things so bountifully provided for the family Yuletide feast?

If this is so, then a very important part of the Christmas preparations is the buying of the CHRISTMAS DINNER—where to buy it and what to buy become questions of the utmost importance.

We do not claim that ours is the only market where you can buy a good Christmas Dinner: but we know that you can buy one here, and that nowhere can you buy a better. And if the money that you have to spend on it is somewhat limited, then SELLER'S MARKET is the place to come to: for it is here that you can get the BEST GOODS FOR THE MONEY TO BE HAD IN TOWN.

We think we can help you to answer the question of "What to buy?" We certainly have all you could need to set the most bountiful Christmas table.

FOR POULTRY—We have Turkeys, Geese, Ducks, Chickens and Fowl. These will all be fresh-killed and of the finest quality.

FOR VEGETABLES—A full line of the freshest and best.

FOR FRUITS—Grapes, Grape Fruit, Oranges, Cluster Raisins, Cranberries, Dates, etc.

Also Nuts and Christmas Candy.

We have a fine line of Christmas Trees and Evergreen Wreaths for Decorations.

Remember you can buy more for your money this Christmas than you could last.

"A Merry Christmas to Us All—God Bless Us"

Seller's Market

171 WASHINGTON ST. Telephone 1240

——SHOP IN WINCHESTER——

WINCHESTER LEAGUE OF WOMEN VOTERS

Should prisoners now in the custody of the county together with the county penal institutions themselves be transferred to the care and administration respectively of the State? This was the subject of debate by Mr. Sanford Bates, State Commissioner of Correction, and Mr. Alfred S. Cutting, Middlesex County Commissioner of Prisons, at the December meeting of the Winchester League of Women Voters.

This issue was brought up actively as one of the most important questions of policy for the Commonwealth at the last session of the Legislature. A special committee has been making a thorough study of the question for nearly a year and will report its findings at the coming session of that body.

Mr. Sanford Bates is one of the leading proponents of the plan for State control of those penal institutions now under the jurisdiction of the various counties. As reason for this change Mr. Bates argued along economic and welfare lines. He said that in a majority of the counties the population in the local institutions is too small to permit of an economical administration or to provide organized and developed penal industries. As a general policy throughout the country there has been a decided trend, for the last fifty years, toward State control because it furnishes uniform and expert direction of diet, of employment and of physical and moral development. With a greater prison population to deal with, the State could make the necessary segregation of women and of those physically and mentally unfit, as the tubercular and mentally deficient.

Mr. Alfred S. Cutting speaking for County control of prisons showed that in a large county such as Middlesex it is possible to give prisoners the benefits of modern scientific oversight. Moreover, he said that over 95 per cent of those cared for in county penal institutions were persons awaiting sentence, or confined for terms so short that they could not be advantageously employed in highly developed prison industries. Obviously the reasons advanced for unified State direction would not apply in the case of prisoners of this kind. So far as the cost to the taxpayer is concerned Mr. Cutting showed that for a period of twenty years, from 1900 to 1920, the cost in County institutions has been less than in those of the State. Taking the last four years alone, the expense has been slightly greater in county institutions owing to abnormal conditions. Part of this increased expense went to the State in payment for products of State prison industries needed in the County prisons.

After a short rebuttal by each speaker there was open discussion of the subject.

A brief business meeting preceded the afternoon's program.

Mrs. A. S. Higgins gave a ten minute talk on the proposed new school building plan.

A sale of Christmas wrappings was held at the close of the meeting.

The National League of Women Voters has invited the Conference of Pan-American Women to meet in conjunction with the Third Annual Convention of the League at Baltimore, April 20th to 29th. Secretary Hughes, of the Department of State cooperated with the League to the extent of sending invitations to the State authorities of Latin-American countries. Already official acceptances are returning.

APPRECIATION EXPRESSED

The directors of the Home for Aged People desire to make known their appreciation of the deep interest shown by the community in making possible the happy condition in the Home described by the Matron to the directors for the month of November:

Home for Aged People

November brought sorrow and pleasure in the family life at the Home. Mrs. Page passed away Nov 10th after a short illness, in her 88th year. She had been one of the family over six years, and we all miss the gentle little lady from our midst.

Then "Donation Day" came Nov. 16th. It was a success. Weather right—spirit right. Many friends came to show their personal interest in the Home. Gifts that were brought or sent were of great value also a great help. The family received in their own rooms, that had been made ready for inspection by the most fastidious guest that would call, but all certainly had a good time and are grateful for the memory.

Then Thanksgiving day. Several went to friends, but the stay-at-homes had a nice dinner. Nearly everything on the table, even to the turkey, was given. I think the family that stayed here appreciated the nice dinner.

At the monthly meeting held last Tuesday evening it was voted to admit two new members; this action made possible by the death of Mrs. Page and Mrs. Lytton.

SHOP IN WINCHESTER

You Are Invited

To inspect the plant of the WINCHESTER STAR at all times.

——SHOP IN WINCHESTER——

GARGAS BROS.
For Christmas
Buy your FRUITS and NUTS Here
Choice and Delicious
XMAS TREES, HOLLY and MISTLETOE
5 Mt. VERNON STREET Telephone 671-M

FORTNIGHTLY NOTES

At the last meeting on Monday, Dec. 12, Byron William Reed gave an illustrated musical lecture on Porto Rico. Mr. Reed is a graduate of the Harvard Law School but has made music his vocation. He was chosen director of music in the University of Porto Rico, and there became interested in the native songs, most of which are sung in Spanish. Since coming to Boston to take up his professional work he has kept in close touch with the island. He used a set of slides most of which are made from his own films, and colored under his direction. They covered the island thoroughly, not only in outward appearance, but in its customs, and the peculiarly striking features of island life from the standpoint of one who loves Porto Rico.

He has procured examples of every native instrument and his collection of native songs and dances is unrivalled.

On Dec. 19th, the Fortnightly will celebrate its 40th birthday. The founders, past presidents and honorary members will be our guests. Among these is one lady who has reached the one-hundredth mile stone and two who have reached the ninety-fifth.

Save the date, Dec. 29th, for the dance given by the Hospitality Committee. Plans are in the making for fascinating cabaret singing and other attractions.

In the absence of Miss Susie Guernsey, Mrs. C. W. Morrill has been appointed acting chairman of the Legislation Committee.

At the last club meeting, the club adopted the recommendation of the board that the afternoon of Jan. 23rd should be filled with some entertainment in place of proposed luncheon.

The Literature Class held its monthly meeting last week. The program was in charge of Mrs. Carrier who gave a charming intimate talk upon the life and work of Ibsen, quoting Bjornson:

"Tense and lean the color of gypsum,
Behind a vast black beard Henrick Ibsen."

She chose two plays to illustrate his work. "The Viking of Helgoland," a rugged picture of early Norwegian life read by Mrs. Ely and Mrs. Sacke, and "The Master Builder" written at the age of 64; wonderfully beautiful word painting, showing how the tragedies of his own life had affected his writing. This was read by Mrs. Getty, Mrs. Thompson and Miss Weeks.

WINTER SHORT COURSE

Announcement has been made by Professor John Phelan, Director of Short Courses, that a special feature of the Winter Short Course at the Massachusetts Agricultural College this year will be a practical course on nurserymen, given in cooperation with the New England Nurserymen's Association and the Massachusetts Nurserymen's Association. The special course for nurserymen will include propagation and nursery practice, landscape construction, soils and fertilizers, horticultural botany and special lectures on advertising and selling. It is limited to those who have had experience in nursery practice.

The program for the general Winter School for farmers includes: Soils and crops, animal husbandry dairying, poultry, fruit and vegetable raising, floriculture farm business, farm motors agricultural educaiton, and allied subjects.

Special courses for women in foods, clothing, business of the household and care of the sick will be a feature of the Winter School program.

The school opens January 2nd, 1922, and closes March 10th, 1922.

Marriage intentions have been filed with the town clerk by Gustace E. Nystrom of Cambridge and Florence C. Krosberg of 23 Yale street.

SHOP IN WINCHESTER

WHEN NERVES ARE UNSTRUNG

Gude's Pepto-Mangan Builds Up Vigor and Strength

There are times when men and women cannot help losing strength. They try to do too much or they lose sleep or do not eat enough food that nourishes. Blood becomes sluggish because poisons clog it. Faces grow pale and pasty looking. It is not long before nerves get unstrung.

The best way to start a change for the better is to take a course of Gude's Pepto-Mangan. It builds the blood. The weakness from a lack of red cells in the blood is overcome. Gude's Pepto-Mangan sends a fresh supply of red cells streaming through the blood. Good blood, pure and free from poisons, starts building vigor and strength. Sleep is better, appetite keener, so that the body becomes properly nourished. Druggists have Gude's Pepto-Mangan in both liquid and tablet form. The name "Gude's Pepto-Mangan" is on the package.—Advertisement.

Richardson's Market
WISHES A
Merry Christmas to All

Everything for your Christmas Dinner

Fancy Vermont and Western Turkeys
Rhode Island Green Geese
Ducklings—Milk Fed Roasting Chickens and Fowl
Guinea Hens—Pigeons—Squabs—Broilers

VEGETABLES	FRUIT
BOSTON MARKET CELERY	MALAGA GRAPES
WHITE CAPE TURNIP	TOKAY GRAPES
CRANBERRIES	CASSABA MELONS
ONIONS	INDIAN RIVER ORANGES
SWEET POTATOES	FLORIDA GRAPE FRUIT
HOT HOUSE TOMATOES	FANCY TABLE APPLES
MUSHROOMS	

Christmas Trees == Wreathes == Holly

Christmas Specialties

PULLED FIGS	FANCY COOKIES
DATES	MACAROONS
LAYER RAISINS	LARGE SANTA CLARA PRUNES
MIXED NUTS	OLD ENGLISH CHEESE
POP CORN	MILD FACTORY CHEESE
CHRISTMAS CANDY	CREAM CHEESE
OLIVES	ANCHRE CHEESE
JAMS--JELLIES--PRESERVES	PIMENTO CHEESE

Special Xmas Gift Basket $5.00

PAIR CHICKENS	3 LBS. ONIONS
5 LBS. YELLOW TURNIPS	1 BUNCH CELERY
PK. POTATOES	1 LB. CANDY
1 QUART CRANBERRIES	1 LB. MIXED NUTS

RICHARDSON'S MARKET
TELEPHONE 110

FRUITS, NUTS, VEGETABLES

Look over our stock when purchasing your Christmas fruit, candy, nuts, etc. We can supply you with the best of everything for the holidays.

Mistletoe, Holly, Christmas Trees
APPLES ORANGES GRAPES FIGS BANANAS DATES RAISINS NUTS
PURE OLIVE OIL
A Full Line of Vegetables, Groceries and Pastry
Our Team Will Deliver Your Order Promptly

PICCOLO BROS.
553 MAIN STREET Telephone 1070

Clara Catherine Candy
—A. A. MORRISON—
544 MAIN STREET WINCHESTER, MASS.

As A Gift

A BOX OF CHOCOLATES IS ALWAYS ACCEPTABLE
WE HAVE THE BEST YOU CAN BUY

Early Orders Will Be Appreciatea

PAGE & SHAW'S
Chocolates
FRESH EVERY WEEK AT
Allen's Pharmacy
Telephone 324

ALL RAIL
D. & H. COAL
PARKER & LANE CO.

To Our Customers

We extend our Best Wishes

for a

Merry Christmas

and a

Happy New Year

ARLINGTON GAS LIGHT CO.

B. E. CASS

Winchester Representative

SHOP IN WINCHESTER

FOGG DID SOME GREAT FLYING

Closes Season With Exceptional Record

Lieut. Robert S. Fogg, the aviator, formerly of this town, who during the past season has made many flights in Manchester, Concord, Hampton Beach and at the mountain resorts, as well as many other places, has completed his flying for this year after a most successful season, having made 475 flights, for a total of 125 flying hours.

The total number of miles covered by the aviator he has figured as 12,500.

Probably one of the most remarkable records in his compilation for the season is his breakage record, which shows that he punctured only two tires while making landings and breaking one tail skid. Mr. Fogg stated that to translate the breakage in dollars and cents meant in reality about $10.

The statistics made public by Mr. Fogg clearly show the great possibility for the airplane and the practicability of its adaption to a much greater extent in the commercial world, when the machines are piloted by competent and conservative people.

Lieut. Fogg will resume flying in the spring and expects to conduct an aviation school during the months of May and June.

MRS. ABRAHAM B. COFFIN

Mrs. Mary Ellen Coffin, widow of the late Abraham B. Coffin, formerly of Forest street, this town, died in Winthrop Centre on Sunday, Dec. 4, after a short illness. She was 56 years of age.

Mrs. Coffin was widely known among residents of the Highlands during her residence here. She was an accomplished musician and a talented singer. It was her custom to give frequent musicals at her home on Forest street, and for many years she was soloist at the Arlington street Church, Boston.

The funeral services were held on Tuesday afternoon, the interment being at Newport, R. I.

BUILDING PERMITS

The Inspector of Buildings has issued the following permits for the week ending Dec. 8:

Mrs. Gertrude F. Nash of 7 Myrtle street. Wood frame dwelling at 10 Lawson road, 42x30 feet.

M. P. Meskell of 3 Clark street. Wood frame garage at 5 Clark street, 7x12 feet.

Richard R. Higgins of Winchester, manager of the 1921 football team at Harvard, has been nominated for the office of treasurer for the class day festivities in June. His name is included in the announcement of class day officers made by the nominating committee of the senior class.

DIVISION OF UNIVERSITY EXTENSION MASSACHUSETTS DEPARTMENT OF EDUCATION

News Letter to Students

If you were to line up a dozen University Extension students and ask each one what he expected to get out of the course he was taking, you would probably receive a dozen different answers. One would expect help in business; another, entrance credits into some university; a third, an increased power for service in his community. Yet every serious student, whether he realizes it or not, has a reason that is bigger and broader than any of these. His first business is living; he studies first and foremost to learn the rules in the business of life. No subject unrelated to living is worth a moment of study.

When you complete an assignment in the course that you are taking, stop, think over what you have learned, and consider how it is going to help you in your daily life. Look for opportunities in your regular work to use the knowledge you have gained. Connect your learning with your living. A few moments of sober thought about each assignment will make the material easier for you to remember and will give the course an interest which you never discovered in it before.

Much education is absolutely wasted because students think of it only as a necessary means of passing examinations. They fill their heads with subject after subject as though brains were created simply for the storage of unrelated facts. A good mind, quite to the contrary, is not a tank, but an engine. If you give it facts for fuel, you can expect it to produce work.

As you develop the habit of linking up your studies with experiences of every-day life, you will come to realize that you are not only getting more out of your studies, but more out of life itself. Practical habits of study are of real value in relation to successful accomplishments in any kind of business or industrial activity.

The Division of University Extension is ready to help you to establish that relation between your daily living and the course that you are taking. The personal information sheet which you sent to your instructor is for that very purpose. The instructor thinks of you as an acquaintance; his comments and advice are based upon what he knows of you as a person. And he is heartily interested in making the instruction fit you.

Before you take up another assignment think back over what you have already done. Keep this news letter where you can refer to it when you have finished the present course and are ready to choose another. It will help you in your choice. And bear in mind that the aim of study is the aim that Thomas Jefferson expressed—"To enable the people to understand what is going on in the world, and to keep their part of it going on right."

James A. Moyer, Director.

December, 1921.

MUSICALE AT SYMMES CORNER

The Young Peoples Symmes Corner Music Club met at the home of Miss Elizabeth Dumper on Nov. 30th at 4 p. m., the following program being enjoyed as render by members of the club:

Hunting Song ..... Schuman
Emily Wermelle
Minuet ..... Beethoven
Elizabeth Dumper
Rustic Song ..... Schumann
Elizabeth Livingston
Sextette from Lucia de Lammermoore
Esther Tilden
Charmer ..... G. Graziani
Margaret Harrington
Kuhlan Sonatin ..... Clementi
Ruth Hollins
Pilgrims' Chorus from Tannhauser ... Wagner
Eleanor Boyd
Scotch Poem ..... E. D. McDowell
Barbara Ogden

CONTAGIOUS DISEASES

The following cases of contagious diseases have been reported to the Board of Health for the week ending Dec. 8: Chicken pox, 29; typhoid fever, 1.

Another health play was given in the Town Hall Friday afternoon by school children.

SHOP IN WINCHESTER

At Your Service

A new Miller automatic press. The STAR OFFICE turns out the finest commercial printing.

SERVICE

Cord Pneumatic Tires

Tubes and Rims

FOR

Trucks and Pleasure Cars

Storage Battery Service

MODERATE CHARGE

The Saving Truck Owner is Equipping with Pneumatics

ASK US WHY?

Quality

THE

OSCAR HEDTLER CO

26 CHURCH STREET

(Opposite Winchester Trust Co.)

Telephone 1208

Wills Sainte Claire

The Mo - lyb - den - um STEEL CAR

WINCHESTER AGENT

WALTER L. CLAFLIN

SHOP IN WINCHESTER

WEARPLUS

The Tie Without Lining Padding *or* Wadding

FRANKLIN E. BARNES CO.

BLAISDELL'S CASH MARKET

Christmas Specialties

"If you want it Really Nice, Try Us"

612 MAIN STREET Telephone 1271

Our Christmas Greeting

WITH Thanksgiving past we all naturally turn our thoughts to the happy Christmas season. Young and old look forward each year to the holiday festivities. Beginning with baby's first Christmas, when he is too young to realize what it is all about, we instill into the minds of our children a realization that this is the biggest and grandest event of the year. And no matter how many years pass over our heads, even way beyond the "three score and ten," the Christmas spirit still persists, and as the season approaches our hearts are filled with "good will toward men."

No more fitting time in all the year could be chosen than this Christmas season for us to extend to our many friends and customers our good wishes. We feel sure that most of you have found more of good in the past year than in those immediately preceding, and it is our sincere wish that prosperity and happiness will be yours in even greater degree during the coming years of 1922.

Let us each do our part in every way to make this the best Christmas yet for others, and in making it so for others we will find that what we do will come back to us many fold, making it by far the best and happiest Christmas we have ever had. Then if we start this right now and keep it up every day, it will grow on us, and if we try real hard, we will find the Christmas spirit in our lives throughout the year, and how much better all of us will be for it; how much better and happier the world and our individual lives will be..

Swanton Street Market

WINCHESTER, MASS.

We carry a most attractive line of Xmas gifts. Our stock contains many things you want. We invite your inspection.

BOX PAPER

We have cabinets and holiday boxes, dainty coverings and excellent stock. Our holiday boxes are from Whiting and Eaton, Crane and Pike.

PENCILS

All kinds of regular pencils in all leads, besides every kind of an odd or fancy pencil. Just the kind you want to fill the boy's or girl's stocking.

PENCIL ASSORTMENT

These delight both young and old. We have both Faber and Eagle in brand new styles. They have pencils, pens and pen holders, erasers, etc., all in a most attractive and dainty box.

FOUNTAIN PENS

We carry the Moore Nonleakable. This is universally admitted to be the best on the market. From $2.50 up. Also a good pen at $1.00.

DIARIES

As usual we have a good assortment of the Standard Diaries.

BLOTTING PAPER

Red, Green, Blue, Pink, Violet, Grey, White, Lavender, Light Green, Buff, Robin's Egg Blue and Deep Red.

BUGVILLE GAMES

Are fine for the young and old.

GIFT DRESSINGS

We have everything necessary for your packages.
Fine white tissue—also colored.
Clean white paper—also holly red, green and decorated.
Twine—red, green and all colors gold, silver, green and gold, red and gold, besides the stronger and heavier twine in white, colors and manilla.

POST CARDS

We are proud of our line of post cards. You will not find any prettier or more dainty cards anywhere we feel sure. We give full value on our post cards. A full line of dainty gift cards.

EVERSHARP PENCILS from $1.00 up.

A FULL LINE OF DAINTY GIFT CARDS

WILSON the STATIONER

SHOP IN WINCHESTER

We have beautiful Hand-Painted Vases and Jardineres for Christmas Presents

We have Lovely Gauze Ribbons, all widths

We have Beautiful Plants that are in season for Christmas

We Have Lovely Cut Flowers

We have the best WREATHS, GREENS and SMALL TREES for CHRISTMAS

All will be found at

ARNOLD THE FLORIST

5 COMMON STREET

Tel. 205 Winchester House 415-J

The Gift Appropriate

If you would add to the value of the gift, let it reflect that security of quality for which this store has such a well earned reputation.

Shopping is a pleasure here in this atmosphere of quiet and refinement. Our carefully selected stocks suggest many unique solutions of the gift problem for the entire family.

E. H. BUTTERWORTH

JEWELER 5 COMMON STREET

SHOP IN WINCHESTER

A Moore Non-Leakable Fountain Pen
FOR ANY MEMBER OF THE FAMILY
WILSON the STATIONER

An EVERSHARP Pencil
FOR EVERY BOY OR GIRL
WILSON the STATIONER

Make Next Christmas a Merry One

Join the

CHRISTMAS CLUB

Now Forming at

Winchester National Bank

DECIDE HOW MUCH YOU CAN SPARE EACH WEEK

CLASS 25--Deposit	25c for 50 weeks, and you will have accumulated	$ 12.62
CLASS 50--Deposit	50c for 50 weeks, and you will have accumulated	$ 25.25
CLASS 100--Deposit	$1.00 for 50 weeks, and you will have accumulated	$ 50.50
CLASS 200--Deposit	$2.00 for 50 weeks, and you will have accumulated	$101.00
CLASS 500--Deposit	$5.00 for 50 weeks, and you will have accumulated	$252.50

BOOKS NOW READY

Winchester Buick Co.

524 MAIN STREET WINCHESTER

Buick

For 1922

ELEVEN VALVE - IN - HEAD MODELS

THERE are five factors that should influence the buyer in the selection of his motor car.

First of all, what are the manufacturer's facilities and policies, as evidenced by the manufacturer's standing in the industry?

Second, what are the production plans and the system of manufacture? These are important, for they bear on value received for money expended.

Third, is the chassis mechanically correct in preserving the proper relation between power and load, comfort and safety, performance and durability?

Fourth, does the manufacturer furnish a body type exactly suited to the buyer's motoring requirements?

And, *fifth*, what is the extent of the manufacturer's desire, once the car is bought to guarantee the owner uninterrupted transportation?

One would hardly be justified in purchasing a car solely on the strength of one or even several of these factors. Only when the five are properly co-ordinated is true motor car efficiency found.

BUICK SIXES

22—Six 44 Three Pass. Roadster	$1035
22—Six 45 Five Pass. Touring	1065
22—Six 46 Three Pass. Coupe	2295
22—Six 47 Five Pass. Sedan	2620
22—Six 48 Four Pass. Coupe	2505
22—Six 49 Seven Pass. Touring	1885
22—Six 50 Seven Pass. Sedan	2830

BUICK FOURS

22—Four 34 Two Pass. Roadster	$1040
22—Four 35 Five Pass. Touring	1080
22—Four 36 Three Pass. Coupe	1610
22—Four 37 Five Pass. Sedan	1790

FOR DEMOMSTRATION CALL WIN. 242

Christmas Greetings

Ford
THE UNIVERSAL CAR

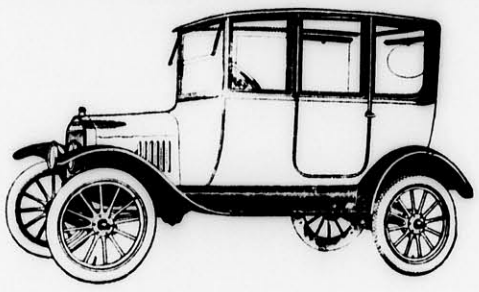

Fully equipped with electric starter, demountable rims, extra rim, and non-skid tires all around.

The Ford Sedan is an ideal gift to your wife or family for Christmas. Think of all the satisfaction and happiness such a practical gift would bring.

Today with many commodities still priced above the pre war basis, you can buy a Ford car for less money than ever before in the history of the Ford Motor Co.

The Ford Sedan at $660, equipped with electric starter, demountable rims, extra rim and non-skid tires all around, is without doubt the greatest value ever offered in a motor car.

And you get the same quality, dependability and economy for which Ford cars are noted—with all the comforts and conveniences that go along with an enclosed job.

Let us have your order now for reasonably prompt delivery. Terms if desired. Let us take you for a ride in one.

MYSTIC MOTOR COMPANY

AUTHORIZED SALES AND SERVICE

SALES
528 Main Street
Tel. 491

SERVICE
632 Main Street
Tel. 298

PUBLIC LIBRARY,
WINCHESTER, MASS.

THE WINCHESTER STAR.

VOL XLI. NO. 25 WINCHESTER, MASS., FRIDAY, DECEMBER 23, 1921 PRICE SEVEN CENTS

PRINCIPLES AND POLICY OF THE LEAGUE OF WOMEN VOTERS

The League of Women Voters believes that the enfranchisement of women should bring into the electorate a fresh and vivifying element with a characteristic woman's point of view as its contribution to American public life. It believes that we should study public questions, not as good citizens only, but as women citizens: that there are matters for which women are peculiarly responsible, and that organization of women is necessary in order to give these matters the emphasis in government that their importance demands.

This does not imply that the woman voter is expected to function only through the League. She will act through her political party and through social and civic service organizations where men and women work together; but the League exists to give women a common meeting-ground for discussion, removed from party bias or organization precedent, and an agency through which they can act with other women voters for those things which women feel and see the need of more clearly than men.

The League of Women Voters came into being in response to this belief and to the realization on the part of women that the mere possession of a vote is not enough. Women must realize their votes for the public good as well as for the protection of their own rights, and to this end knowledge of government and present day questions is necessary.

(To be continued)

W. H. S. 51—ALUMNI 26

The Winchester High School basket ball team started off with a victory over the Alumni last evening in the High School Gym. The Alumni was composed of former high school players being; French, P. Hart, R. Hart, Raynor and Eldridge. The High School boys easily outplayed the Alumni in all the departments of the game. The pass work of the High School boys was especially good. Throughout the whole game the High School five was always in the lead. The best work of the High School was done by Winer, Tansey and Mathews. These boys with also Chapman and Mortenson certainly showed some nifty team work. French and the two Harts played well for the Alumni.

RICHARD LAURENCE BOWSER

Richard Laurence Bowser, aged 67 years, died yesterday at the home of his sister, Miss Sarah F. Bowser, 10A Winthrop street. He had made his home in this town for many years.

The funeral services will be held this Saturday afternoon at one o'clock at the residence, Rev. Alexander F. Bowser of Boston, officiating. The burial will be in Mt. Hope Cemetery, Roxbury.

NEWSY PARAGRAPHS

John J. Ghiz of Worcester was arrested yesterday after a collision between his automobile and an Arlington electric for driving an automobile without license or registration.

The High School basket ball team defeated the Alumni last night by a score of 56 to 26. The winners were so far superior to their opponents that there was little to the game.

Dr. and Mrs. Ralph Manning of Church street are the parents of a daughter, born Monday.

Mr. and Mrs. John Hart Taylor of Fletcher street are the parents of a daughter, Virginia, born Sunday.

Attend the singing at the Community Christmas Tree Saturday evening at 7 o'clock.

Young Pig Pork to Roast, 22c; Fresh Pork Shoulders, 18c; Salt Pork, 18c; Swifts Xmas Package, premium Bacon, 25c ea; Pure Lard, 15c lb, at Blaisdell's Market, Tel. 1271.

A CANDIDATE FOR ASSESSOR

To the Editor of Winchester Star:

In offering myself as a candidate for the office of assessor at the coming town election this spring, I ask your privilege to state:

I am not interested in any scheme to inflate or depress values for any purpose whatever.

I am familiar with the conditions affecting values in all parts of the town.

I can devote any portion or all of my time to the work if necessary.

I have nothing to sell, and no axes to grind.

6 Mystic Ave. William R. Cowdery

Political Advertisement

STRUCK BY TRAIN YESTERDAY

Peter Rooney, 78 years of age, residing on Border street, Woburn, was struck by the locomotive of the 10:45 inward train yesterday forenoon near the Symmes grain mill on the Woburn loop. Just how the accident occured is not known, he evidently stepping on the track in front of the train, too late for the engineer to stop.

He was taken on the train and brought to the Winchester station, where it was thought best to take him direct to Boston, telegraphing ahead for an ambulance. He was badly injured.

D. J. Kelley has been chosen to lead the High School football team next season.

CONTAGIOUS DISEASES

The following cases of contagious diseases have been reported to the Board of Health for the week ending Dec. 22: Chicken pox 30; scarlet fever 2.

HIGH SCHOOL NOTES

Several of the seniors have given timely talks in the Assemblies recently. Among them were those of Nellie Ralph on the Parker Hill Hospital and its patients, and of Henry Simonds on Fire Prevention in Homes and Town.

The Christmas party held in the Assembly Hall and Gymnasium last Saturday evening proved very enjoyable for all. One especially pleasant part of the program was the preparation of the Ruggler Family for their famous dinner party under the care of their mother impersonated by Nellie Ralph. The gifts taken from the two trees by Joseph Ryan and Woodbury Saunders were sources of much merriment.

The High School Chapter of the Junior Red Cross is collecting a donation for the needy of Winchester, and has already on hand a considerable number of gifts.

The Senior class in commercial English has arranged the following Christmas program to be presented in the Assembly Hall on Friday before the close of session at twelve o'clock:

1. Selection by the High School Orchestra.
2. Story, Ruth McLaughlin.
3. Carol, Silent Night.
4. Violin Solo, Thomas Gigliotti.
5. Christmas in Italy, Concetta Ferrina.
6. Carol, O Come, all ye Faithful.

The program was in charge of Joseph Flaherty.

Junior Kelly of the present sophomore class has been elected captain of the Football Team for next year.

The following awards have been made to pupils in the commercial department this week:

From the Underwood Typewriter Company for writing fifteen minutes, bronze medals as follows:

To Concetta Ferrina writing an average of 47 words; to Angelina Politano writing an average of 43 words; to Hazel McKenzie writing an average of 46 words. Bar to be added to bronze medal already obtained, to Annie Drohan, writing an average of 43 words.

From the Remington Company for writing ten minutes, Card cases, as follows: to Harold Gray writing an average of 43 words; to Ruth McLaughlin writing an average of 59 words.

The first of a series of conferences between the High School teachers and parents of college preparatory pupils was held Tuesday evening in the School Library with the parents of junior and senior pupils. The purpose of these conferences is to make clear the requirements for entrance to college. The latter part of the evening an opportunity is given for informal discussion and questions in the hope of promoting a mutual understanding of conditions.

"THE COMICAL COUNTRY COUSINS"

On Thursday evening, December 15th, in Lyceum Hall, Santa Maria Court No. 150 C. D. of A. presented "The Comical Country Cousins" to an enthusiastic audience. The novelty of the entertainment, and the splendid musical numbers introduced were so pleasing that many requests have been received for a repetition of the play in the near future.

The cast included the younger members of the court and their friends:

"Aunt Ophelia" .....Miss Evelyn Brown
"Sukey" ..... Miss May Martin
"Sis Hopkins" ..... Miss Ethel Kean
"Mollie McGinty" .....Miss Winifred Kelly
"Sarah" ..... Miss Mary McCarron
"Jane" ..... Miss Margaret Cassidy
"Celia" .....Miss Marjory Lynch
"Delia" ..... Miss Eileen Lynch
"Merindy" ..... Miss Winifred Vayo
"May Jinnie" ..... Mrs. Helen Studley
"Tonsy" ..... Miss Mollie Poland
"Aunt Samanthy" .....Miss Mary O'Melia

Miss Evelyn Brown, Miss Ethel Kean and Mrs. Helen Studley deserve special mention for the clever handling of their parts. The solos sung by Miss Winifred Vayo met with instant approval and a most unusual song and dance specialty by the Misses Eileen and Marjory Lynch scored a big hit. Solo numbers were also sung by Mrs. Mary Maguire, Mrs. Helen Studley and Miss Mary Jane Kelly. Solo dance by Miss Marjory Lynch.

Following the entertainment there was general dancing to music furnished by Garvey's Orchestra of Woburn.

The proceeds of the affair go toward the local Christmas Charity Fund of the Court, which every year scatters sunshine in various parts of the town at this season.

ST. MARY'S BASKETBALL TEAM DEFEATS PHANTHOM A. C.

The St. Mary's basket-ball team defeated the Phantom A. C. team of the Mission Church parish of Roxbury Tuesday night at the High School gymnasium, 49 to 19, in a one-sided game.

The second and third teams of the St. Mary's A. C. played a game between the periods, and the second team won, 9 to 2.

The Winchester St. Mary's first team includes F. Tansey, who made five basket goals; J. Tansey, the other forward, who made 10 basket goals or a total of 20 points; Mathews, center, who scored six basket goals and three goals from fouls, a total of 15 points; Flaherty, right back, who made two basket goals; Fitzgerald and O'Donnell, who played left back on the team. A dance was held after the game.

WAR MEMORIAL HEARING

The Committee on War Memorial announces a public hearing to be held at the Town Hall on Thursday evening, Jan. 5th, at 8 o'clock. The public is urged to attend. This meeting is to decide an important question and the committee desire a broad expression of public opinion.

FORTNIGHTLY NOTES

The date of the next regular meeting is Jan. 9th. We had a most delightful family party on our fortieth birthday. The clerk of the weather gave us sunshine, and his work was well carried on by the beautiful decorations of the hall, the work of the social and hospitality committees.

Palms and poinsetta blossoms on the stage and walls, contrasting so pleasantly with the table decorations in yellow, our club color, and white.

The meeting opened with a short business session, followed by the reading of letters received from some of the ladies who were among the founders of the club, and were not able to be with us.

Our president called for a moment of silent prayer in memorium of Mrs. Judith Smith who helped in forming the club, Mrs. Arabella Punchard, president in 1897-1899, and other club members who have passed on since our last club book was printed.

Mrs. Bond, president 1919-1921, read a short history of the work of the club since its organization in 1881.

The entertainment was a well arranged musical program given by an orchestra under management of Mr. Bicknell, and Mr. Herbert W. Smith, baritone soloist, accompanied by Mrs. Smith.

The orchestral numbers, overture of "The Magic Flute," "Romance" by Debussy, and "Spanish Serenade" by Bizet were given with charming artistic effect, and received with enthusiasm. Mr. Smith sang three groups of songs, the first included songs of Densmond, McDowell and Magill. Second, four Russian songs, and the third a group of lighter songs, two Negro spirituals, a dainty Irish song and the much loved "Tommy Lad' all of these by request. Mr. Smith has a full rich baritone voice of much beauty. He characterizes his songs to an unusual degree, the contrast between his rendering of the dainty "Tommy Lad" and the intensely dramatic quality of his voice in the Russian "My Land" was very marked Mrs. Smith's accompaniments showed her scholarly musicianship. After the entertainment receiving lines were formed where our guests received with the club officers. Only two of the original founders of the club were able to be here, Mrs. Robinson of Lexington and Mrs. Thompson of Winchester. They stood with our president, Mrs. Hildreth.

Two tables, very daintily decorated, were set in the small town hall from which the following ladies served delicious sandwiches, chicken salad and coffee, assisted by forty ladies from the club, Mrs. Waldo Hart, Mrs. Foss, Mrs. Townsend, Mrs. Gilpatric, Mrs. Bottger, Mrs. Bridge, Mrs. Watters, Mrs. Loftus, Miss Bunting, Mrs. Morgan, Mrs. Wm. Beggs and Miss Alice Mason.

In the center on a round table decorated with yellow tule and yellow flowers, was our birthday cake crowned with forty yellow candles. This was cut by our president, and the past presidents in order, and distributed among the guests.

The social and hospitality committees who worked so hard to make this party such a success have another party, planned long ago, which takes place on Tuesday evening, Dec. 27th. Let us show our appreciation of what they did for us on Monday, by making this party the same great success.

This is a picture of what they offer and what you do not want to miss. Invite your friends or join some party to sit at a daintily decorated table, and listen to an orchestra of twelve pieces under direction of Mr. Frederic.

Miss Evans will sing accompanied by Miss French. Mr. Garvin B. Waldron, tenor soloist, will also sing. Miss Doris Savage, solo dancer, will dance in costume. Talent from the Amelia Burnham studio will furnish the cabaret. Many surprises will take place and dancing.

Ladies of both committees have made beautiful favors. Make up your mind now that you can't lose this good time and phone for your tickets, Mrs. Gamage 1313-R; Mrs. Chamberlain 280.

The civic committee finds an urgent need of clothing in Winchester. Will all club members kindly contribute whatever they can spare, and leave at the committee room on Thursday, Friday or Saturday afternoon, Dec. 29, 30 and 31.

The class in psychology will begin the second week in January.

The club book is well under way. Send your recipe this week that it may be printed before close of the club year. On Jan. 25th the handcraft and antique exhibition will be given in the Town Hall under auspices of the art committee. Mrs. Doan, chairman of this committee will be glad to hear from any club member who will contribute her own work to this exhibition. Phone Mrs. Doan 697.

A class in Parliamentary Law will be conducted, beginning Wednesday, January 11th, under the leadership of Mrs. Electa Sherman. It will meet at 10 A. M., Wednesdays, in the Fortnightly room. Owing to the State University Extension Plan, the course may be secured for the small sum of one dollar, upon application to the chairman or Secretary of the Legislative Committee.

METHODIST CHURCH CHRISTMAS SUNDAY EVENING PROGRAM

PART I

Primary Department Exercises, Miss Winifred Bent, Supt.

PART II

Tableaux and Pantomimes

"The First Christmas"

"Mary" ..... Olive Seller
"Joseph" ..... Ronald Hatch
"Elizabeth" ..... Dorothy Bradshaw
"Spirit of Prophecy" .....Ethel Greenlaw
"Five Shepherds"
Franklin Miner, John Gifford, Alonzo Nicholas, Samuel Swett, Harry Williams.
"Two Angels,
Gertrude Wildberger, Lorna Nicholas.
Reader—Hamilton Gifford.
Electrician—Elmer Knight.
Directors—Mrs. Fred Wildberger and Carolyn Breen.

TWO HOUSES ENTERED ON WEST SIDE

Sunday morning the police department received word that two houses on the West Side had been entered by thieves during the night and jewelry, silver and clothing taken to the amount of several thousand dollars. The houses broken into were the residence of Mr. Isaac E. Sexton at 19 Wedgemere avenue and that of Mr. John C. Haartz at 33 Wedgemere avenue. In both instances entrance was gained through unlocked windows on the first floor.

The time of the breaks was established as between 1:30 a. m. and 6 a. m. Sunday morning. At the Sexton house the thieves visited the second floor, where members of the family were sleeping, and in the guest room took a jewel case containing many valuable articles. They also took a quantity of flat silver, forks, spoons, etc. The loss there amounted to about $4000. At the Haartz house a valuable fur coat and two fur muffs were taken. The thieves confined their operations there to the first floor, and it is thought they became frightened when they discovered the presence of a big German police dog, which was sleeping in the kitchen.

At the Sexton house the thieves left by a rear door and by a door leading from the sun parlor at the Haartz house. At the latter place the loss will amount to about $1800.

It is thought the thieves are the same as have been operating for some time in Newton, the breaks having similar marks in many ways.

CHRISTMAS PROGRAM OF THE WADLEIGH-PRINCE SCHOOLS

The pupils of the Wadleigh-Prince Schools presented the following Christmas program, at the Town Hall on Friday, December 23, 1921.

1. Songs .....Eighth Grades
"A Christmas Song" .....Boyd
"The Noel Star" .....Goddard
2. Dickens' "Christmas Carol" (dramatized)
Seventh and Eighth Grades

Caste of characters:

Scrooge ..... Holbrook Lowell
Nephew ..... Kezar Nichols
Clerk (Bob Crachet) .....John Russell
Ghost (Christmas Past and Present)
Elizabeth Barton
Little Fan .....Virginia Demarest
Fezzwig .....Charles Tozier
Two Young men,
Richard Breen, William Walker
Mrs. Fezzwig .....Dorothy Bartlett
Betty Sweetser, Barbara Wentworth
Others ..Mary McKinnon, Harold O'Leary
Fiddler .....William DeCamp
Mrs. Crachit .....Esther McDonald
Tiny Tim .....Warren Osborne
Peter ..... Henry Horn
Belinda ..... Lucia McKenzie
Two younger Crachit children
George Joyce, Dorothy Kindred
Boy ..... Charles Ryder
3. Song .....Seventh Grades
"CHRISTMAS"
4. Carols ..Sixth, Seventh & Eighth Grades

METHODISTS CHALLENGED

Two important steps toward securing their new church edifice were taken by the Methodists this week. $10,000 had been raised by the society to meet the cost of their new lot on Church street. There remained about $5000 more to get in order to clear the debt on this property. A Winchester citizen, interested in the Methodists New Church project, made an offer of $1000 toward the balance due, providing all would be raised by January 1, 1922. Another promised a like sum. At an important conference held Sunday morning Dec. 18, with Dr. J. E. Coons presiding, the challenge was accepted and a committee appointed to make arrangements for Jubilee Sunday, January 1st.

There will be a campaign at once for funds for the New Church edifice. The money, nearly $25,000, received from the sale of the old church property is held in tact by the trustees as a nucleus of the fund for building. While the campaign will not really commence till about March 1st already two unsolicited subscriptions of $5000 each have been made. It is desired that the corner stone be laid Easter Sunday and that a part of the new edifice be ready for occupancy in the Fall of 1922. Mr. Franklin E. Crawford is chairman of the General Committee. "Hutchins and Rice" are the architects selected.

AUTO ACCIDENTS

A Buick touring car driven by Mr. Fred Piccolo and a Sheridan car driven by Mrs. William A. Kneeland collided at the corner of Main street and the Parkway Monday, damaging the mudguards on both cars. No one was injured.

On Monday night as a Ford truck owned by Minnie Carney of Woburn and driven by her son, Thomas J. Carney, was coming out of Russell road onto Main street, it was in a collision with a Pierce Arrow truck of the F. M. Hoyt Show Co., of Manchester, N. H. The Ford was badly damaged, losing a wheel and having its wishbone broken.

SONG RECITAL

At Waterfield Hall, Monday evening January 16th, 1922, Miss Brenda Bond will assist Mrs. Newell Kingman Morton, by giving several readings. Tickets may be obtained at the Star Office, and Bowser & Bancroft. Price $1.00.

Public Hearing

WAR MEMORIAL

TOWN HALL

Thursday Evening

JANUARY 5, 1922—8 o'clock

W. C. T. U. NOTES

Friday last the Winchester Union held its regular monthly meeting at the home of the president, Mrs. G. H. Hamilton. Aside from the necessary business the afternoon was devoted to sociability, the nearness to Christmas and the consciousness of having completed its fall work giving excuse for a less strenuous session.

The Flower Mission and Relief committee reported the sending of a goodly amount of delicacies to the Boston headquarters for distribution at Thanksgiving, while another box is filled for the Christmas celebration. In these days of unemployment the good things thus given are doubly appreciated by the recipients.

Next month's meeting will be the annual meeting and a nominating committee was appointed to bring in a new list of officers. At that time the annual reports will be given and superintendents are especially reminded to have theirs ready.

The day set for the sale and supper for the Italian Y. P. B., at the North End of Boston, happened to be the day of the bad storm and the notice of postponement failed to reach many because of the condition of the telephone system. As a result the affair was not so successful financially as was expected. Contributions for the work may however be sent at any time to the treasurer of the Winchester Union, Miss Eugenia E. Elliott.

In the death of one of its oldest members, Mrs. Lytton, a resident at the Home for the Aged, the Union again loses one of its quiet but deeply interested members. Unable to attend the meetings except when held in the Home, she was always glad to hear about the work and the workers. As the older members are called away, it behooves the younger ones to fill their places by new recruits.

CHARLES REXFORD McCORMACK

Charles R. McCormack son of Mrs. Mary Paul of Denver, Col., passed away Sunday, Dec. 18, at the Winchester Hospital. He was 25 years of age.

Mr. McCormack was a World war veteran, and served in the U. S. Navy as first class boatswains mate. He was stricken while at the home of his fiancee, Miss Evelyn Finnimore, daughter of Mr. and Mrs. Frank G. H. Finnimore of Verplast ave. They were engaged to be married, and the trip East was made in anticipation of their wedding.

About a month ago Mr. McCormack was operated on for appendicitis and absess, and was on a fair way to recovery when complications set in, necessitating a second operation, from which he failed to rally.

Funeral services were held Tuesday afternoon, conducted by the Rev. Alliston B. Gifford of the M. E. Church. The body was sent to his home in Denver, for interment. He is survived by his mother and stepfather, Mr. and Mrs. Paul, a sister, Mrs. J. Price, and a brother, Dorrel.

The casket was draped with a large flag, which was presented by the Winchester Post of the American Legion.

WINTER ARRIVES

The first day of winter arrived right on schedule this year, yesterday being the coldest thus far. Wednesday morning opened with a snow storm, the fall ceasing during the early forenoon with warm and melting conditions. Shortly after noon, however, we experienced one of our customary changes, and the mercury dropped so fast one could hardly follow it. By 7 p. m., it stood at 8 above, which, together with a particularly high gale, made the evening the most disagreable this far. Yesterday morning the glass in the centre was at an even zero at 7 a. m., and the day was clear and snappy. Warmer weather is promised, considerable moderation being noticed today.

SUNDAY MUSIC AT UNITARIAN CHURCH

The program of music at the Winchester Unitarian Church for next Sunday is as follows:

10:15 A. M.—Organ recital by Charles P. Scott

Organ
a) Christmas Pastorale .....Corelli
b) Ave Maria .....Schubert
c) Kamenoi-Ostrow .....Rubinstein
Violin—Nocturne .....Chopin
Cantata—Manger Throne .....Manning
Contralto Solo—Glory to God (violin obligato) Rotoli
Violin Solo—Romance .....Wieniawski
Finale—Chorus from "Manger Throne"
Organ Postlude—Hallelujah Chorus ..Handel

AVIA QUARTET

Jessie Dozier Richardson, Soprano.
Lena Evelyn Tufts, Contralto.
James Corey Richardson, Tenor.
Erskine Allen Gay, Baritone.
Charles P. Scott, Organist.
Ruth Collingbourne, Violinist.

BUILDING PERMITS

The following permit has been issued by the Insnector of Buildings for the week ending Dec. 22:

The Bryant Reality Co. of Malden. Alteration and remodelling of building at 547-549 Main street. New front and windows for two stores, including new brick pier in center of front.

ENGAGEMENT

Mr. and Mrs. George Y. Hutchins of Stoneham announce the engagement of their oldest daughter, Helen Marguerite, to Mr. Charles Palmer Downer of Winchester, second son of Mr. Arthur L. Downer.

Mr. Downer, who is a graduate of Dartmouth, served 18 months overseas, and was among the first contingent of soldiers to leave this country.

CALENDARS ACKNOWLEDGED

We acknowledge with thanks calendars for 1922 from:

Newton A. Knapp & Co., Insurance.
The Medford Trust Co.

COMING EVENTS

Dec. 24, Saturday. En Ka Dance at Country Club.

Dec. 29, Thursday. The Fortnightly Dance in the Town Hall.

Dec. 29, Thursday. Dance of the Social and Hospitality committees in Town Hall. Cabaret and Dancing.

Dec. 31, Saturday. New Year's Eve party at Calumet Club. Dance and cabaret from 8 to 12 o'clock.

Jan. 2, Monday. Masonic lodges in Winchester hold open house at 11 a. m.

Jan. 5, Thursday evening. Public hearing at Town Hall by Committee on War Memorial at 8 o'clock.

Jan. 6, Friday evening. Lecture on Christian Science by Wm. W. Porter, C. S. B., of New York City. Town Hall at 8 o'clock.

Jan. 6, Friday. Calumet visits Kernwood at Malden.

Jan. 6, Friday. Ladies' afternoon bridge at Calumet Club at 2:30.

Jan. 9, Monday evening. Concert by the Winchester Laundry Orchestra, Town Hall at 8 p. m.

Jan. 9, Monday. Concert by The Winchester Laundries, Inc. Orchestra, assisted by the Lotus Male Quartet, to be held in the Town Hall.

Jan. 10, Tuesday. Ladies Friendly Society will have a luncheon at 1 p. m., followed by alliance meeting with Rev. A. L. Hudson of Dorchester as speaker.

Jan. 16, Friday evening. Concert for benefit Winchester Post, American Legion, Waterfield Hall, 8 p. m.

Feb. 3, Friday. First Congregational Church Supper.

Do you read the
STAR ADS
THEY PAY
WHY NOT TRY ONE?

NEWSY PARAGRAPHS

On Tuesday afternoon, December 16 at the Country Club, the Winchester Smith Club, entertained the other college women of the town, at an inter-collegiate tea. The speaker of the afternoon was Miss Frances Lester Warner, of the Atlantic Monthly Staff, a graduate of Mt. Holyoke in the class of 1911 and former Associate Professor of English at Wellesley College. Miss Warner spoke delightfully on "Unfinished Business," a condition which must be met by us all. About one hundred and twenty-five women were present, representing not only the nearby colleges of Boston University, Jackson, Mt. Holyoke, Radcliffe, Simmons, Smith, Vassar, Wellesley and Wheaton, but Overlin, Syracuse, University of Maine, Toronto St. Lawrence and others. This is the first time an inter-college meet has been held in Winchester, and proved a good beginning toward finding out what college affiliation we have in town.

Edmund Sanderson is receiving many congratulations on the lighting of the Christmas Tree on the Common. The tree was illuminated for the first time last evening, and it presented a very beautiful sight. Today the ornaments will be placed on it and the final touches given to complete it.

COMMUNITY TREE TOMORROW NIGHT

The Community Christmas Tree observances will be held this Saturday evening at the Common, commencing at seven o'clock. The big tree is in position and trimmed. It is 40 feet high and is made up of 100 small spruce trees and contains over 400 colored electric lights. Spot lights are to be used from the top of the STAR Building and during the singing red fire will augment display. Church street from the centre to Common street is to be closed to travel during exercises for the protection of those attending.

The program is to be wholly musical. School children from the 6th, 7th and 8th grades, under the direction of supervisor of music Richard W. Grant, will sing some of the familiar old English carols, and there will also be community singing. Leaflets of carols will be distributed to those attending by girl scouts. The singing will be led by several cornetists.

All residents are urged to attend the exercises. This is the first Community Tree since the beginning of the War. Join in the spirit of the occasion.

SUBSCRIBE NOW
to the STAR
If you have never subscribed before, you receive a January 1st dating, with the intervening weeks free.
$2.50 in Advance
At This Office

WINCHESTER SAVINGS BANK

26 Mt. Vernon Street

Incorporated 1871

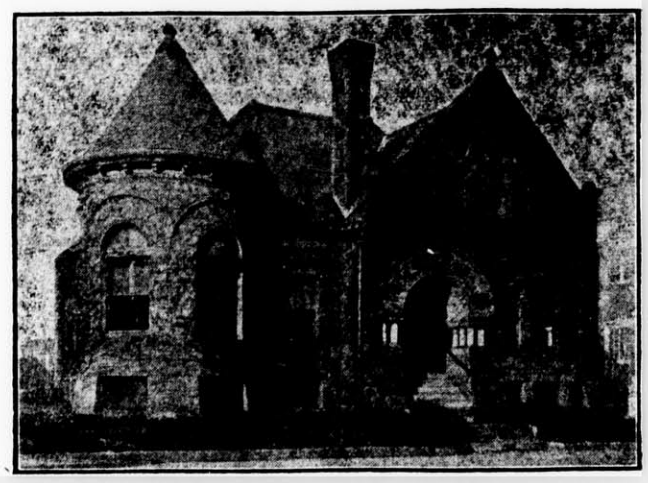

Resources Over $2,000,000

We will be pleased to have you

JOIN OUR CHRISTMAS CLUB FOR 1922

BOOKS NOW READY

An easy way to provide for a Merry Christmas next year. Classes 25 cents to $5.00. Interest allowed on all classes. The Club starts on December 27.

Business Hours—9 A. M. to 3 P. M. Saturdays—9 A. M. to 12 M. and 6 to 8:30 P. M.

HARRY C. SANBORN, President WILLIAM E. PRIEST, Treasurer

Telephone Winchester 30

SECOND STORM DAMAGES LIGHTS AND TELEPHONES

A violent wind and rain storm, developing Saturday night and continuing until noon Sunday, again caused trouble about town with telephones and electric lights. The wind was probably the highest of the fall. Coming up from the south east, a warm wave accompanied the storm, but fortunately the gale was accompanied by rain instead of snow. Many of the broken tree limbs were blown down, breaking wires and endangering life and property, it being necessary to shut off the electricity until Sunday noon.

Morning services in the churches were held without artificial light, and at the Church of the Epiphany the afternoon service was discontinued, it not being thought possible to use the light.

The heavy rain itself did quite a little damage, the water short circuiting the current, both in telephone and electric wires. As many of the telephone connections are only temporary, this phase of the storm was fully as responsible in putting lines out of commission as the falling tree limbs.

SPOKE AT MEN'S CLUB

There was an attendance of nearly a hundred at the meeting of the Congregational Men's Club Friday evening to listen to the talk given by Captain W. Lombard on the Phillipines and the "Far East." Capt. Lombard recently returned to America from the Far East, where for fifteen years he lived through thrilling experiences as a soldier, sailor, trader, pearl fisher and judge of tribal board courts. He spoke at length on his varied experiences. A lunch was served at the close of the talk.

Buy your christmas cards comfortably seated, at Winchester Exchange, all facilities for addressing and mailing. Nov. 25-tf

Five Year FIRE LOSS in U. S.

$1,416,375,000

Property worth $1,416,375,000, the equivalent of 283,275 new houses at $5,000 each, or more than enough to shelter the total population of a state as large as Connecticut, was destroyed by fire in the United States in the period from 1915 to 1919, as shown by the quinqunnial analysis of 3,500,000 adjustments made public by the National Board of Fire Underwriters.

Electricity, the chief cause of fire loss, led with a total of $84,086,471 for the five years.

Matches and smoking stood second with $73,474,348.
Defective chimneys came next with $56,650,915.
Other causes in their order were:
Stoves, furnaces, boilers and their pipes, $55,133,181.
Spontaneous combustion, $49,702,886.
Lightning, $39,828,489.
Sparks on roofs, $29,271,585.
Petroleum and its products, $25,910,434.
Incendiarism contributed $21,596,965 to the damage, and miscellaneous unknown causes completed the total.

Dewick & Flanders
INSURANCE
Tel. Main 7530 100 Milk Street, Boston, Mass.

DANIEL KELLEY, Pres. D. W. HAWES, Treas.

KELLEY & HAWES CO.

Start Your Express Shipments RIGHT!

PACKED MARKED **RIGHT**

Shipments started right are half way there

FURNITURE PACKING, MOVING AND STORAGE

Telephone 38 or 174 KELLEY & HAWES CO. Winchester Mass.

SELECTMEN'S MEETING

December 19, 1921.

The Board met at 7:30 P. M., all present.

The records of the meeting of December 12th were read and approved.

Hearings: A letter was received from the Town Counsel relative to the petition of the Mayor of Boston for a reduction and rearrangement of the rates charged by the Edison Electric Illuminating Co. The Town Counsel explains at some length the situation relating to rates, and states that it does not seem necessary for the Town of Winchester to enter its formal appearance in the proceedings, and consequently he has not done so. The Board decided that the Town Counsel is to be requested to keep the Board posted as to further developments pertaining to this matter.

Eastern Mass. St. Ry. Co.: A letter was received from the Supt. of the Eastern Mass. St. Co., for this district enclosing a copy of a Proclamation which has been issued by Mayor Parkman B. Flanders of Haverhill ordering smoking in enclosed electric cars to be a practice that is disagreeable to a great many of the traveling public, and also that it may be injurious to the public health. Letter was ordered filed.

Street Lights 1921: A letter was received from the Edison Electric Illuminating Co., acknowledging the Board's order to have the street lights in Winchester turned on, on Christmas morning (Sunday) at 4 A. M.

Street Relocations & Building Line (Symmes Road): At a meeting of the Board of Selectmen duly held this 19th day of December, 1921, it appearing by the return of William R. McIntosh, a Constable of the Town, upon the foregoing order of notice, that he has served notice of our intention to relocate Symmes Road its entire length, and of a hearing to be held thereon the 9th day of January, 1922, by leaving at the usual place of abode of all the owners of land which will be taken for such purpose.

Street lights 1921 (Irving St:) The matter of consideration of the petition of Fanny Doherty and John Peterson for a street light on Irving St. was laid over again for two weeks pending a report from the Street Light Committee.

Street Lights 1921 Dunster Lane: A petition was received from Jas. C. Mitton and several others, residents of Dunster Lane and Henry st., asking that a street light be relocated on Dunster Lane. The light in question, which the petitioners ask be relocated, in the first light from Forest. The petitioners ask that this light be changed to a pole situated just beyond the house of J. C. Mitton and in front of the house of E. Larson as shown on a sketch submitted with their plan. This matter was referred to the Street Light Committee for report. The meeting adjourned at 11:05 P. M.

GEORGE S. F. BARTLETT,
Clerk of Selectmen.

Buy your christmas cards comfortably seated, at Winchester Exchange, all facilities for addressing and mailing. Nov. 25-tf

THE RED CROSS

The annual meeting of the Winchester Chapter of the Red Cross was held in the High School Library, Thursday evening, December 15th and the following officers were elected, President, Miss Natalie Jewett; Vice President, Mrs. George H. Root; Secretary, Mrs. James Nowell; Treasurer Mr. William E. Priest.

The total amount received from the Roll Call was $2266.46, of which $182.46 were donations, $100 for 2 life memberships, $30 for 3 sustaining memberships, $175 for 35 contributing memberships, and $1779 for annuals, 15$ was contributed for the express purpose of investing in layettes to be shipped overseas, which has been done. Mrs. Bond, chairman of the Roll Call committee wishes to thank all who contributed to making Winchester's part successful and also to commend workers who were of such assistance to her.

The committee consisted of Mrs. Waldo Bond chairman, Mrs. Fausey and Mrs. Sewall E. Newman, and Mrs. Walter H. Balcke who has charge of the Industries.

The Captains were: Mrs. W. E. Schraft, Mrs. J. A. Laraway, Mrs. E. W. Comfort, Mrs. C. M. Deloriea, Mrs. Herbert Goff, Mrs. Howard Wright, Mrs. Joseph Butler, Mrs. Eben Caldwell, Miss Ruth Phippen, Mrs. Florence Scales, Mrs. Ernest Luce, Miss Jean McLellan.

Reports were read by the teachers of the Grade School of the splendid work done by the Junior Red Cross.

Mr. Thompson reported that a branch had just been organized in the High School.

Miss Savage told of the very satisfactory work the Dental Clinic was accomplishing and what a great asset it was to the town.

Mrs. Root told how the Home Service Work had been done. This must now be carried on by the Red Cross. The number of cases is increasing because men who thought themselves well have found they could not stand the strain of work, the State has reopened cases and there is no other way by which our men can be cared for while their claims are being proved before the government will help them.

LADIES' AFTERNOON BRIDGE

A very successful afternoon bridge was held at the Calumet Club on Friday afternoon, there being 15 tables of cards, with an attendance of about 75 ladies. Prizes were won by Miss Powers of Arlington, Mrs. Ernest Dudley Chase, Mrs. Powers of Arlington, Mrs. James C. McCormick and Mrs. High.

At the close of the cards refreshments were served, the committee in charge being assisted by Miss Linda Tredennick, Miss Esther Hollins, Miss Ruth Chamberlain and Miss Mary Whittington. The committee for the afternoon was composed of Mrs. Henry E. Crowley, Mrs. S. W. H. Taylor and Mrs. Guy H. Sargeant.

Among the neophytes at the 68th annual banquet of the Kappa Chapter of Tufts College of the Zeta Psi fraternity Saturday night was Mr. Evander French of this town.

MIXED TOURNAMENT HAS FOUR ON TEAM

The bowling committee at the Calumet Club announces that this year the teams in the mixed bowling tournament will consist of four couples. This makes a larger team than on previous years, it being so arranged that the teams will all bowl each other, instead of being divided into two classer, as previously.

The tournament is to start early in January, entries closing this week.

The Friendly Glow

IT is not man's fallibility that means so much as a sincere desire to right any wrong he unconsciously commits.

And this applies to Public Servant Corporations.

The Edison Electric Illuminating Company of Boston

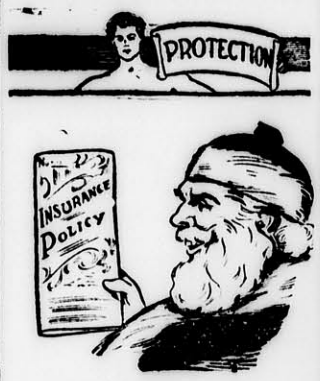

SANTA KNOWS THE VALUE

of carrying insurance on personal and real property, especially around holiday time when there is so much light and heat. Treat yourself to a real Christmas gift—one of our policies.

"Don't worry about the future"

A. MILES HOLBROOK
28 Church Street, Winchester
Phone 1250

SPECIALS FOR SATURDAY

DRUMMOND'S MARKET

543 MAIN STREET

FREE AUTO DELIVERY Tel. 899 and 1064 Win

FANCY MILK-FED CHICKENS Large **42c** Pound

FANCY POT ROASTS **25c** Pound

BEST MILK-FED VEAL To Roast **35c** Pound

FRESH KILLED FOWL 3-lb. Average **32c** Pound

BRISKET CORNED BEEF **26c** Pound Steer Beef

STEAKS
Top Round, lb..... 42c
Rump, lb..... 60c
Sirloin, lb..... 48c
Steer Beef

THE STORE OF QUALITY AND SERVICE

Clara Catherine Candy

—A. A. MORRISON—

544 MAIN STREET WINCHESTER, MASS.

A Pleasing and Appropriate GIFT

PHONE WINCHESTER 966

Orders Packed and Shipped

RANDALL'S

Week End Specials

Home Made Candy

OLD FASHIONED CUT ROCK.....39c lb.
RANDALL CHOCOLATES.....59c lb.

ICE CREAM

MACAROON RASPBERRY SHERBET

We have a full line of *Our Own Make* Christmas Candies. Fancy Twist, Curls, Chicken Bones, Dainty Cuts, etc., also Beautiful Boxes of Delicious Chocolates, all kinds and sizes—a gift pleasing to all.

Order Canes for the Tree early. All sizes and flavors.

Look for this space Every Week for our Week End Specials

Telephone 515

GRACE DAY GATCHELL

Member of the

FACULTY OF THE FAELTEN PIANOFORTE SCHOOL

Will teach in Winchester on Thursday, beginning September 29. For information and arrangements, telephone mornings or write

107 QUEENSBURY STREET
Tel. Copley 7707-W

Good Gulf Gas **Supreme Oils**

TIRES, TUBES, BRAKE LINING, GREASES AND SPARK PLUGS

KIMBALL & EARL

AUTOMOBILE MACHINISTS

751 Main Street Winchester, Mass.

TELEPHONE 1365

Howln' Storm

Jack Frost's big brother—how he howled through the woods snapping trees like pipe stems—tangling and twisting wires in his fiendish glee. At a blast from his icy throat clothes lines squirmed and writhed in his bellowing wake. Howlin' storm is in his lair for the moment, but he is an uncertain fellow and may roar again. Are your linens safe out of doors in Howlin' Storm's Season?

THE WINCHESTER LAUNDRIES, Inc.

KNIGHT'S PHARMACY

TOILET ARTICLES OF REFINEMENT

WINCHESTER SQUARE WEST, AT CHURCH STREET

JOHN J. SULLIVAN
Plumbing and Heating
All Jobbing Promptly Attended To
63 NELSON STREET
Tel 953
apr20.tf

D. F. DINEEN
Plumbing and Heating
All Orders given prompt attention. Prices right. Work Guaranteed
41 Irving St. Tel. 1211-M

ANDREW SCHLEHUBER, Inc.
MEMBER OF ASSOCIATION OF ARMY & NAVY STORES, INC.
N. L Merrill, Pres.
C. G. McGlone, Treas.
CATERERS AND CONFECTIONERS
Banquets, Private House Teas, Weddings and Dinner Parties a Specialty. Service to all parts of Massachusetts.
Tel. Lynn 4305, 4306
153 BROAD STREET, LYNN
f11-tf

GEORGE F. OSBORNE
CARPENTER
All jobbing promptly attended to.
5 Nelson Street
Telephone 533-M
Tf

NOTARY PUBLIC
JUSTICE OF THE PEACE
T. PRICE WILSON
Star Office

C. FEINBERG
JUNK DEALER
Rags, Bottles, Rubbers, Old Iron and all kinds of Metals and Paper Stock, Automobile Tires Rubber Hose, Books and Magazines. Send me a postal and I wil call.
44 Middlesex Street Wincheste
Tel. 504-R Winchester dec13.tf

300
THATS MY TELEPHONE
SANDERSON
ELECTRICIAN

M. J. FOLEY
AMERICAN JUNK DEALER
Highest Prices Paid for Newspapers, Book Stock, Rags, Bottles, Metals, Rubbers, Auto Tires and Rubber Hose
7 Middlesex St., Winchester, Mass.
Tel. Winchester 645-W
Second Hand Furniture Bought and Sold

WEYMOUTH BROS.
E. G. Weymouth W. R. Weymouth
Tel. Medford 2971-R and 304 M
CARPENTERS & BUILDERS
Painters and Decorators
48 Farragut Av., and 11 Simonds Court
MEDFORD, MASS. 1 mott

SERVICE
HAVE YOU A GAS LAMP, Kerosene Lamp or Vase?
I can make it into an ELECTRIC LAMP at small cost
E. C. SANDERSON
APPLIED ELECTRICITY
6 MT. VERNON ST.
WINCHESTER, MASS.
PHONE 300

CALUMET BOWLING TOURNAMENT

Teams Start on New Ratings Again This Week

This week saw another revision of ratings in the Calumet bowling tournament, a list of which is given elsewhere. Under the new figures the bowling shows keener competition and closer scores, and the results evidently prove conclusively that the scheme used this year brings the teams into a fairer basis of rolling than any previous rating.

On Monday night team 3 took a string from 12 by seven pins, while 12 took the following string from 3 by four pins. Team 2 took a string from 1 by a single pin. In the matches none of the teams had a cinch. Team 15 won all four from 17, 12 three from 3 and 1 three from 2.

Goldsmith was high roller with a total of 341 on a string of 116, Gendron made 336 with 115, Newman 330 with 118, Stephenson 327 with 116, Berry 319 with 112, Higgins 306 with 113, J. E. Corey 303 with 115, Murphy 108, Wilson and Seller 107 each, Taylor 105 and Richardson and P. E. Corey 101 each.

The scores:

TEAM 15 vs 17

Team 15

Hovey	85	73	91	249
Richardson	87	101	86	274
Hunkins	82	95	91	268
Corey	93	95	101	289
Wilson	107	86	94	287
	454	450	463	1367

Team 17

Adriance	73	92	86	251
Pond	86	86	83	255
Badger	95	91	98	274
Main	71	71	75	217
Fuller	80	80	80	240
Handicap		12		
	417	432	434	1273

TEAM 3 vs 12

Team 12

Emery	90	91	94	275
Seller	94	94	107	295
Fitts	94	98	96	288
Hedtler	84	77	78	239
Davidson	100	86	94	280
Handicap		30		
	492	476	499	1467

Team 3

Utterbach	73	78	84	235
Weed	81	80	93	254
Corey	115	95	93	303
Gendron	112	115	109	336
Newman	118	104	108	330
	499	472	487	1458

TEAM 1 vs 2

Team 1

Berry	112	96	111	319
Flinn	95	94	96	285
Murphy	87	91	108	286
Taylor	87	105	99	291
Stephenson	116	96	115	327
Handicap		2		
	499	484	531	1514

Team 2

Goldsmith	127	116	98	341
Morton	92	76	98	266
Symmes	79	90	98	267
Salyer	92	90	85	267
Higgins	91	113	102	206
	481	485	481	1447

NEW RATINGS AT CALUMET

The bowling committee at the Calumet Club posted new ratings in the winter tournament Monday. This is the second revision of ratings during the tournament, one more to be made before the schedule closes. By a revision of ratings, made on actual rolling of the contestants, a more even matching of the teams has been made possible, the scheme, an innovation at the club, appearing to work out very satisfactorily.

The new ratings are as follows:

TEAM 1		TEAM 12	
Berry	95	Emery	80
Flinn	82	Seller	85
Stephenson	93	Fitts	77
Taylor	89	Hedtler	74
Murphy	86	Davidson	87
	445		403
TEAM 2		**TEAM 13**	
Goldsmith	93	Miner	84
Higgins	95	Kerrison	68
Symmes	86	Carleton	81
Salyer	90	Simonds	84
Morton	83	Tarbell	82
	447		399
TEAM 3		**TEAM 14**	
Uterbach	80	Fausey	82
Gendron	89	Freeburn	77
Weed	82	Pitman	83
Newman	95	Johnson	84
Corey	88	Hildreth	79
	434		405
TEAM 4		**TEAM 15**	
Parshley	85	Corey	81
Keepers	84	Richardson	81
Sanford	93	Hunkins	73
Aseltine	91	Wilson	85
Hall	77	Hovey	79
	430		399
TEAM 5		**TEAM 16**	
G. F. Purrington	92	Taylor	89
G. W. Purrington	87	Barron	78
W. E. Purrington	83	Hadley	72
R. L. Purrington	89	Tredennick	84
N. W. Purrington	90	Saunders	82
	441		405
TEAM 6		**TEAM 17**	
W. F. Goddu	95	Adriance	80
F. D. Goddu	86	Main	71
Pilkington	84	Fuller	80
MacDonald	78	Pond	78
Fenno	86	Badger	78
	429		387
TEAM 7		**TEAM 18**	
Carr	65	Clark	75
Flanders	81	Ackerman	78
Lane	91	Whittlesey	71
Caldwell	81	Smith	82
Walker	65	Ovens	79
	383		385
TEAM 8		**TEAM 19**	
Dickson	80	Heaton	85
Goodale	87	Pecker	80
Adams	81	Jenks	83
Stackpole	79	Wentworth	74
Fairchild	73	Speedie	81
	400		403
TEAM 9		**TEAM 20**	
Brown	85	Whitney	79
Downs	84	Robinson	78
Hildreth	85	Powers	73
Metcalf	82	Emerson	82
Tarbell	81	Kelley	71
	417		383
TEAM 10		**TEAM 21**	
Eaton	80	Pitman	85
Barr	82	Butler	73
Crafts	84	Sargeant	85
Perkins	79	Chamberlain	65
Dolben	92	Tuttle	75
	417		383
TEAM 11			
Blanchard	88		
Demarest	84		
Saabye	84		
Stratton	81		
Etheridge	91		
	428		

Wednesday night saw all three in one wins. Team 21 annexed three from 5, 13 a like number from 7 and 20 three from 6. Teams 5 and 6 wanted the points they lost. The scores ran high. Sargeant led individually with a total of 339 on a string of 131; the Purrington team rolled well up. G. F. Purrington making 324 with 112, R. L. 328 with 117, G. W. 311 with 112 and N. W. 302 with 117. Some of the others who found the combination were: Lane 320 with 113, P. Goddu 314 with 115, W. Goddu 308 with 110, Robinson 305 with 115, Miner 115, Emerson 109 and Pitman 105.

The scores:

TEAM 5 vs 21

Team 21

Butler	92	83	80	255
Tuttle	77	94	89	260
Chamberlain	72	75	63	210
Sargeant	110	98	131	339
Pitman	98	105	87	290
Handicap		58		
	507	513	508	1528

Team 5

N. W. Purrington	94	91	117	302
G. W. Purrington	89	112	110	311
W. E. Purrington	79	77	83	239
R. L. Purrington	117	115	96	328
G. F. Purrington	110	102	112	324
	489	497	518	1504

TEAM 7 vs 13

Team 13

Tarbell	75	84	92	251
Kerrison	79	80	66	225
Simonds	99	97	85	271
Miner	87	115	85	287
Carleton	89	98	91	278
	429	474	421	1324

Team 7

Carr	65	65	65	195
Walker	90	75	78	243
Flanders	74	89	76	239
Caldwell	81	81	81	243
Lane	113	102	105	320
Handicap		16		
	439	428	421	1288

TEAM 6 vs 20

Team 20

Whitney	88	98	78	264
Powers	83	82	71	236
Robinson	97	115	93	305
Kelley	71	71	71	213
Emerson	90	88	109	287
Handicap		46		
	475	500	468	1443

Team 6

Fenno	81	89	94	264
MacDonald	91	92	88	221
P. Goddu	99	100	115	314
Pilkington	93	89	91	273
W. Goddu	92	106	110	308
	450	476	498	1430

TEAM STANDING

Team	Won	Lost	Team	Won	Lost
11	38	10	19	22	26
2	32	16	18	20	24
5	32	16	21	20	24
6	29	19	20	21	27
13	32	20	14	18	26
1	28	20	12	19	25
17	22	22	3	18	30
16	24	20	4	18	80
15	25	19	10	14	30
8	26	22	7	9	39
9	21	23			

HIGH AVERAGES

Newman	106	20-27
Berry	106	15-33
Higgins	106	14-33
Goddu	106	4-21
Sanford	104	17-33
Goldsmith	103	30-33
Stephenson	103	14-33
G. F. Purrington	102	16-23
Dolben	101	17-21
N. W. Purrington	100	23-33
Aseltine	100	22-33
Lane	100	10-30
Gendron	100	5-30
Etheridge	100	4-27

HIGH THREE STRING TOTALS

Sanford	372	W. F. Goddu	344
Stephenson	367	Salyer	344
R. L. Purrington	361	Goodale	341
Goddu	357	Newman	341
Higgins	352	Goldsmith	339
Stephenson	352	Heaton	339
Berry	351	W. F. Goddu	338
Sanford	351	Lane	337
Dolben	347	Aseltine	335
Brown	346	Newman	335
N. W. Purrington	346		

HIGH SINGLE STRINGS

Sanford	154	Higgins	138
Brown	149	Goodale	137
W. F. Goddu	145	Salyer	136
Davidson	144	Stephenson	134
Heaton	144	Adams	134

CALUMET DEFEATED CENTRAL

The annual visitation of the Central Club of Somerville to the Calumet Club took place on Tuesday night. There was a record attendance from the Somerville club, some 35 autos bringing up over 150 visitors. Matches in bowling, billiards, pool and cards were played, Calumet getting the best of the argument 12-5.

The bowling produced some remarkable scores, Calumet's second team rolling a single of 561 and a total of 1638. This team won all four points from the visitors and rolled considerably better than the first team, which won all but one point. Aseltine led in individual work, making a total of 362 with 136 for his best single. Goldsmith rolled 337 with 123, Newman 330 with 113, Purrington 329 with 118, Dolben 317 with 110, Sanford 317 with 115, Goddu 313 with 114, Berry 111, Stephenson 104 and Lane 101. Stewart led the Central rollers with a total of 344 on two strings of 119 each.

In billiards Smalley won his match and Reynolds lost, Central taking the total. In pool Dr. Cutter lost and Stevens won, Calumet taking the total, while Calumet also took the odd point in cards.

The summary:

THREE CUSHION BILLIARDS

CALUMET		CENTRAL	
Smalley	200	Corwin	178
Reynolds	132	Leavitt	200
	332		378

POOL

Dr. Cutter	70	Jackson	100
Stevens	100	Jaynes	60
	170		160

CARDS

Dean & Jacobs		Green & Tarbox	
Kelley & Engstrom		Gustin & Taylor	
	2		1

BOWLING

CALUMET FIRST

Berry	94	111	93	298
Sanford	115	89	113	317
Goddu	114	100	99	313
Newman	111	106	113	330
Stephenson	91	104	100	295
	525	510	518	1553

CALUMET SECOND

Goldsmith	123	111	103	337
Dolben	106	110	101	317
Lane	92	101	100	293
Aseltine	102	136	124	362
Purrington	118	103	108	329
	541	561	536	1638

CENTRAL FIRST

Farwell	87	97	108	292
Wheeler	95	101	99	295
Haley	95	83	95	273
Dubig	111	91	111	313
Bruce	103	95	113	311
	491	467	526	1484

CENTRAL SECOND

Wood	93	80	131	294
Beake	94	125	99	318
Pitman	94	104	108	306
Bray	114	85	99	298
Stewart	119	119	106	344
	514	513	533	1560

The local Post of the American Legion recently appropriated $25.00 to further the work of its Women's Auxiliary in bringing Christmas cheer to the disabled veterans of the World War who are confined to hospitals in Greater Boston.

A Very

Merry Christmas

Is Our Best Wish for our Customers

Arlington Gas Light Co.
527 MAIN STREET, WINCHESTER
Tel. Winchester 142
F. A. WOODHEAD, Manager

CALUMET CLUB NOTES

The date for the closing of entries in the mixed bowling tournament has been extended to Dec. 27th.

The visit to the Kernwood Club at Malden will take place on Friday evening, Jan. 6th. Note change of date.

Tables for the New Year's Eve party Dec. 31st are now limited. Those who are planning to attend should make reservations at once.

The next ladies' afternoon will be held Friday, Jan. 6th, when there will be an afternoon bridge opening at 2:30. Tickets for this should be secured of Mrs. Kenneth P. Pond, Mrs. John F. Tarbell or Mrs. Charles R. Main.

CALUMET CLUB NEW YEAR PARTY

The New Year's Eve party to be held at the Calumet Club, Saturday night, December 31st, promises to be the event of the season. There have been big demands for tickets, and those who wish to attend should make application at once, as the tickets are limited to the capacity of the hall. A good orchestra will furnish music for dancing and there will be a good cabaret between dances. Refreshments will be served. Come and see the Old Year out and the New Year in. Favors.

BASKETBALL

St. Mary's Catholic Society scored its second victory over the Phantom A. C. of Boston Tuesday evening at the High School Gym. Mathews and Tansey were the chief scorers for St. Mary's while Mudge was starring for the Phantom's. Dancing followed the game.

St. Mary's Catholic Society will have as opponents in the next game December 29th, the strong Colonials of Cambridge. This team has made a record for itself losing but three games in the last three years. Dancing will follow the game. Cullen's Orchestra will play for the dancing.

TOWN HOCKEY TEAM

A meeting to form a town hockey team will be held at the Boy Scout headquarters over Randall's store at (nine) 9 P. M. Tuesday, Dec. 27th.

It is desired to make up a team which can play country club and other town teams.

Those who have played on high school or boy scout teams and others are invited to attend.

ANNUAL MEETING

The annual meeting of the Stockholders of the Winchester National Bank of Winchester, Mass., for election of Directors and to transact any other business which may come before the meeting, will be held at its banking rooms on

Tues., January 10, 1922
AT 8 O'CLOCK P. M.
D 23-3t

NEWSY PARAGRAPHS

There was a large and enthusiastic audience at the "Father and Son Night" of the American Legion last Tuesday evening. The speakers, "Sailor" Ryan of the Legion, and Mr. Feri Felix Weiss were inspiring, invigorating, patriotic. It is very seldom that Winchester audiences have the opportunity of listening, on one occasion, to two such able men.

Mr. Weiss, after his talk at the town hall last Tuesday night, visited the Legion House. His remark was, "What fine quarters you have here. I have seen many Legion headquarters thruout Massachusetts, but these are the finest I have seen." Winchester is the finest town in Massachusetts, so after all, why should it not have the best in all branches of its activities. The Legion men of Winchester appreciate what their citizens are doing for them, and want them to know that they appreciate it.

Mr. W. R. Mooney, general superintendent of the Boston & Maine Railroad, will make his future home in Winchester, having moved into the house at No. 5 Francis circuit this week.

Electric Toasters for $5.00 at Sanderson's.

BOY SCOUT NOTES

The Monthly Court of Honor will be held at Boy Scout Headquarters, Tuesday December 27th beginning at (seven) 7 P. M.

Xmas Tree Electric Lights $3.00 a set at Sanderson's.

BAILEY'S CLEANSERS & DYERS, Inc.
Hallanday's
"The business woman must at all times look her best. Always presentable. Neat, faultlessly clean.

We can play a big part in helping her do her share of the world's work."
Bailey's Cleansers & Dyers, Inc.
Office and Plant—30 Washburn Street Watertown, Mass.
Tel. N. N. 1850 and N. N. 2176
WINCHESTER
17 Church Street—Tel. 528

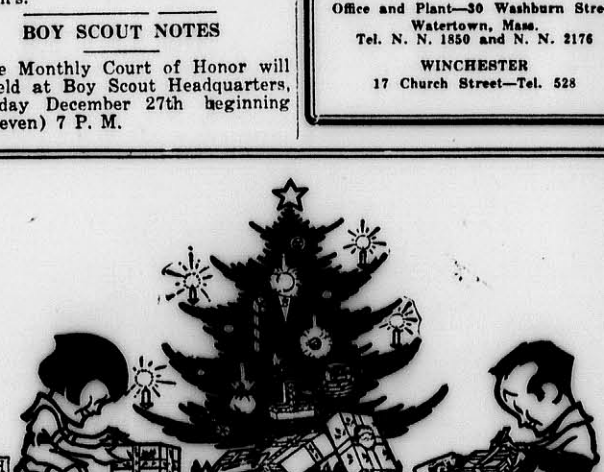

For Christmas Eve

HAVE YOU A TREE TO TRIM?

Make your own decoration of Dennison Crepe, boxes and baskets, stars, bells, dolls, cut-outs, flowers, even chains of paper popcorn and drapings of "Southern Moss." These are the latest and prettiest ornaments for the Christmas tree, all easily made and inexpensive.

HAVE YOU GIFTS TO WRAP AND MARK?

We have a stock of handy Dennison Gift Dressings,—boxes, papers, cards, tags, seals, gummed ribbons, tinsel cords, twine, everything you need, and all high-class, decorative and practical.

Winchester News Co.
WINCHESTER, MASS.
d9-16-23

The Winchester Star

THEODORE P. WILSON, Editor and Publisher: WINCHESTER, MASS.

SINGLE COPIES, SEVEN CENTS
Left at Your Residence for One Year The Winchester Star, $2.50, in advance

News Items, Lodge Meetings, Society Events, Personals, Etc., sent to this Office will be Welcomed by the Editor

Entered at the post-office at Winchester, Massachusetts, as second-class matter.

TELEPHONE NUMBER 29.

DAILY PHILOSOPHY

Some men who waste their time would not do so if they timed the waste.

With the exception of a fussy woman, there is nothing on earth so disagreeable as a fussy man.

Don't become too busy giving advise that you have no time to mind your own business. .. ..

Some people are never pleased so they derive their enjoyment from knocking.

Most men like to be called a hero, because it helps him to believe he is one.

The STAR wishes its readers a Merry Christmas.

A difference of 144 votes changes the mayoralty election in Lynn. Certainly an opportunity for a revision of the methods of counting votes in that city.

The first gun in the political battle of March 6th is fired this week. Mr. William R. Cowdery announces himself a candidate for Assessor. He was born in Winchester and has always lived here, and is widely known to many citizens.

And now the Governor of the Commonwealth! Luckily for Massachusetts the citizens of the State know Channing Cox—as well as gathering daily a further insight into politics. The right enforcement of our prohibition laws is gratifying.

Those of us who are enjoying our community Christmas Tree should not forget that as we all enjoy it, so we all should pay for it; for everyone must realize that there is some expense attached. To commission a few gentlemen to give us a tree, expecting that they shall buy the tree, buy the decorations, trimmings, arrange the music, attend to all the details—and then go out and raise the small sum necessary to pay for it, is—well, it's imposition in a way. Our Town has been invited to leave contributions for the tree at the STAR office and at the Parker & Lane office. These contributions have been mighty few. No large sum is necessary; if all of us who want the Tree and who are enjoying it contribute just a little the sum needed to pay the bill will be quickly made up. We have residents in this town who are willing to pay the whole sum—just as they always are ready to do more than their share for Winchester, but they should not be called upon to give more than their proportion in this instance.

Improvement.

The rowing coach of Blank college had a very sharp tongue. A member of the crew who had got into it through favoritism said to him: "Do you think it would improve my style if I were to acquire a fast stroke?" "It would improve the crew," replied the coach, "if you got a lightning stroke."

F. L. Mara, painter. First class painting and decorating at moderate prices. Tel. 602-J. Win. Ja1,tf

YESTERDAY a man with whom I was settling an endowment policy said, "I have kicked myself many times lately because I did not take a larger policy.

I could have carried it as well as not."

As he left he said, "Make 'em do it."

You may profit by his experience.

WILLIAM W. HILL, Agent
The Northwestern Mutual Life Insurance Company
79 MILK ST. Boston
Phone Main 5760 Winchester 418

Closing out at half price at the Winchester Exchange and Tea Room. Christmas Tree decorations.

Not to Be Blamed.

"So that pretty widow is married again, eh? I thought her late husband's will read that if she took a second husband her legacy was to go to his most distant relative." "So it did, but a little thing like that didn't fease her. She hunted up the relative and married him."—Boston Transcript.

The Story of Our States

By JONATHAN BRACE

IV.—GEORGIA

ON JANUARY 2, 1788, Georgia accepted the Constitution and became the fourth state in the Union. The settlement of Georgia was conceived as a buffer against the depredations of the Spaniards and Indians, whose invasions of South Carolina had reached a climax in 1715 with a raid in which four or five hundred settlers had been massacred. To protect South Carolina from future inroads James Oglethorpe planned a colony to the south, and in 1732 he obtained from George II a grant of land. The new territory was consequently named Georgia, after the king. The deed stated that the land was granted "in trust for the poor." This referred to Oglethorpe's plan to have as the settlers the insolvent debtors who, according to the laws of that time in England, were cast into prison. Many of these were released from prisons and, re-enforced by some Germans and Scotch Highlanders, founded the town of Savannah in 1733 and rapidly spread up and down the coast, where successful plantations of rice and indigo soon became established. Georgia continued to prosper until the population of its 59,265 square miles entitles it to a representation of 14 presidential electors.

(© by McClure Newspaper Syndicate.)

MODERN MENACE IN CHINA

Living in House Equipped With Gas Ranges and Faithful Servants, Has Its Good Points.

Our two-story house consisted of two big rooms downstairs and sleeping apartments and a tiny roof garden upstairs. In this roof garden I spent most of my time, and there my son Wilfred and his amah passed many afternoons. It was a pleasant, sunny place, furnished with painted steamer chairs, rugs and blooming plants in pottery jars, writes M. T. F. in Asia Magazine. At the back, rather removed from the main part of the house, were the kitchen, servants' quarters and an open-air laundry. We were really very practical and modern and comfortable. Our kitchen provided for an admirable compromise between old and new methods. It had an English gas range and a Chinese one. But the proper Chinese atmosphere was preserved by three well-trained servants, who called themselves Ah Ching, Ah Ling and Ah Poh. Most Shanghai servants are called simply "Boy" or "Amah" or "Coolie," but ours chose those names as distinctive for servants there as James and Bridget are with us. Ah Ching did most of the housework and the running of errands; Ah Ling did the marketing and cooking, giving us a pleasantly varied succession of Chinese and foreign dishes; Ah Poh, the amah, looked after Wilfred and attended to my personal wants.

From the first I was fond of Ah Poh, with her finely formed, intelligent features, her soft voice and gentle, unhurried manner. She had served an American mistress before coming to me, but showed a surprising willingness to adopt my particular way of doing things, whether in making beds, in keeping my clothes in order, or in entertaining Wilfred. On the other hand, Ah Ching, elderly, grave and full of responsibility, was very partial to his accustomed way of arranging furniture and of washing windows and floors. If left to himself he would dust odd nooks and corners faithfully, but if I made any formal inspection of his labors he would invariably slight them—to intimate that I should not be suspicious, as a friend explained—a form of logic that I found highly amusing. Ah Ling, aside from his culinary ability, was chiefly interesting because his eyes were really oblique—as Chinese eyes are supposed to be, and usually are not, and because his hair really curled—as Chinese hair is supposed never to do, and does occasionally.

He Beat It.

C. Tom Johnson, chief clerk of the city board of health, recently completed a course in the Benjamin Harrison Law school, passing his final examination with high honors. Consequently his two small children, Vivian, age nine, and Jerry, age six, credit him with considerably more than the usual wisdom.

"I went home the other night," Johnson said, "and found the youngsters sitting on the front steps waiting for me. I hadn't been there five minutes till they had asked me as many questions in a row that would stump the fellows who pass Thomas A. Edison's examination. Jerry started out:

"'Is there any ending to the sky?' he asked. Vivian had been to school, and heard something about gravity, so she asked: 'If gravitation would stop, would the earth bump into the sun?' Jerry came right back with: 'Who is God?' and Vivian wanted to know where the devil lives. Then she asked whether the people on Mars are like us, and I gave up and beat it."—Indianapolis News.

Chills Good for Plants.

Strange as it may seem, a period of chilling is a general requirement of northern plants. Ripe blueberries were gathered in February, March and April in the greenhouses of the United States Department of Agriculture as a result of experiments in the stimulation of plant growth by a period of chilling. These plants were of the large hybrids, developed from wild blueberries through 10 years of selection and breeding. The largest berries reached a diameter over three-quarters of an inch. At various times from midsummer to autumn the plants were placed in glass frames artificially chilled. After two or three months' chilling, they were brought into a greenhouse and began growing and flowering at once, while similar plants that had not been through the chilling period continued dormant in the greenhouse. It has only recently been discovered that a period of chilling produces such beneficial results.—N. Y. Times.

Transmutes Metals.

Dr. Charles Benson Davis of New York city claims in a paper which he has prepared and submitted to Engineering Foundation, that he can make and has made some of the chemical elements, such as gold, silver, platinum and copper, by transmutation of a common element, the Scientific American says. He has shown samples of the metals he claims to have made to members of the Engineering Foundation, and has requested that body to investigate his claims and his methods.

Pride of Position.

"We've decided to invite our football coach to become a member of the faculty," said the dean.

"Do you suppose he will accept the invitation?"

"I doubt it. I don't believe he would care to place himself on an equal footing with a mere professor."—Birmingham Age-Herald.

We have just paid to depositors in our

Christmas Club

$50,000.00

Were you one of them

We are receiving deposits on our 1922 Club

Join now and start paying for your next years' Christmas presents

Winchester National Bank
Winchester, Mass.

RIGHT METHOD OF TRAINING

Youngster of Bold Spirit Does Not Need Curb So Much as Inculcation of Courtesy.

A bold spirit is invaluable, but an impertinent manner is an abomination in a child, says the Philadelphia Evening Bulletin. And parents, unconsciously, are many times at fault, and actually inculcate boldness in their little ones, quoting their clever remarks while the children are around, insisting that they "show off" some accomplishment.

The forward youngster is not apt to be brighter than the shy one, but he receives the credit because of his readiness to do and to talk. Perhaps nature's recompense for less ability is the courage to exploit what one has. Sheer initiative alone—with, of course, sufficient ability to back it up—is bound to make a leader.

Do not too summarily curb the youngster with the bold spirit—rather train him in courtesy and in common sense and so teach him the valuelessness of foolhardiness.

Factory 6,000 Years Old.

Ruins of a large ammunition factory, in which workers made stone axes for warfare 6,000 years ago, have been dug up in Wales.

"The factory covered hundreds of acres," reports S. Hazzledine Warren in a lecture before the Royal Anthropological society, London. "We found a big scrap pile—stone axes finished but broken by a last blow."

This is one of the earliest known instances of men banding together to work. What caused primitive men to pool their labor? The same thing that causes wolves to run in packs—war.

War seems to be as firmly implanted in man today as it was 6,000 years ago. Civilization is savagery—plus intellect. Nor do the causes of wars change. It's a pretty sure gamble that most primitive wars were for possession of the best hunting ground. Trade wars, we call such things today.

Sausage Not for Nervous.

"No doubt sausage and scrapple-makers put into their product parts or all of ductless glands from motives of economy," writes Dr. R. L. Pitfield of Germantown, Pa., in the Medical Record. "Some of these tissues are not destroyed by heat, notably pituitary extract. But even though they may be rendered inert by heat, sausage is often eaten raw or partly cooked. A large dose of thyroid might thus be eaten by some one with hyperthyroidism with uncomfortable and deleterious results. The thyroid is sold as sweetbreads in many butcher shops. It seems wise, therefore, to forbid such indiscriminate and heterogeneous products as sausage in nervous and endocrinopathic people. Such food may explain unaccountable symptoms in them."

Two Good Reasons.

Hippocrates, who lived about the Fifteenth century B. C., in answer to the question why he was always happy, said these words: "Love of my fellows and love of my job."

The Cynic.

A cynic is a person who discovers mean things about himself and then says them about the rest of us.

Selling Out Sale

WE ARE TO SELL OUR STOCK OF DRY GOODS, GENT'S FURNISHINGS, SMALL WARES, ETC.

At our Main Street Store and close same by January 1st. Entire stock and fixtures to be sold at ONE HALF PRICE OR LESS

Buy One and We Give You One

SALE STARTS TUESDAY, DECEMBER 27th
ENDS THURSDAY, DECEMBER 29th

3 DAYS ONLY
TUESDAY WEDNESDAY THURSDAY
December 27, 28 and 29

H. G. NICHOLS
MAIN STREET, Winchester

How You Can Help Your Telephone Service

Look up the number in the latest telephone directory.

Give the number clearly to the operator.

Speak slowly and distinctly into the transmitter.

If the line wanted is busy, wait a few minutes before calling again.

Make conversation short and be considerate of others on party lines.

When you are through talking, place the receiver on the hook with the large end down.

Answer promptly when the bell rings.

Keep the telephone cord dry.

Observance of these simple suggestions will help us to maintain good telephone service.

NEW ENGLAND TELEPHONE AND TELEGRAPH COMPANY
J. W. GIBSON, Manager.

Give Something Electrical

CHAFING DISHES

TOASTERS

PERCOLATORS

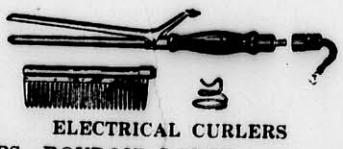
ELECTRICAL CURLERS

TABLE LAMPS—BOUDOIR LAMPS
COMPLETE DISPLAY OF ELECTRICAL APPLIANCES

EDMUND C. SANDERSON
6 MT. VERNON ST. WINCHESTER, MASS.
Tel. Winchester 300—Open Saturday Afternoon and Evening

SOMETHING ABOUT THE
Systematic Saving System

SHARES:

The unit of the Co-operative Bank is the Share, having value, when full paid, of two hundred dollars. The amount of each share is one dollar each and every month until such payments, TOGETHER WITH THE SEMI-ANNUAL DIVIDENDS, amounts to two hundred dollars.

Whenever a series of shares becomes fully paid ($146 a share), the value ($200) is paid to the shareholder; or, at the option of the directors, if the shareholder so elects, a matured share certificate will be issued, and the shares may continue as matured shares, subject to withdrawal or retirement as provided in the statutes. One person may hold in his own name FORTY unmatured, TEN matured and TEN paid up shares.

ARE YOU A SHAREHOLDER?——IF NOT, WHY NOT?

WINCHESTER CO-OPERATIVE BANK
11 CHURCH STREET

FRANK A. LOCKE PIANO TUNER Specialist on all piano troubles. For tel. no., references, and full particulars, see business section telephone book.
Office Butterworth's Jewelry Store Tel. 1397-M

HELP WANTED

WANTED—Girl for store and office work. Knowledge of typewriting desirable. Reply in own writing to Box D1, Star office. Dec. 16-tf

EMPLOYMENT OFFICE—House maids, laundresses, accomodators, domestic nurses and chauffeurs. 421 Massachusetts Ave., Arlington Centre. Tel. 353-M. Dec. 16-2t

WANTED—Experienced second girl with good references. Phone 240 Winchester. 1*

FOR SALE

FOR SALE—A pair of boy's shoes and skates size 7, price $3; boy's skates size 10½ price $1.00, Girl's skates (new) size 9½, $2.50. Tel. Win. 436-J. 1t

FOR SALE—Graphophone and 10 records. Will sell cheap. Apply 41 Holland street. 1*

FOR SALE—"Pine Vista" House 9 rooms and bath, hennery, eighteen thousand feet of land. Inquire Miss G. Lawrence or telephone 1076-W. 1*

TO LET

GARAGE to let, 5 Wildwood street, Jan. 1, 1922. J. A. Laraway. 1*

TO LET—Tenement of 5 rooms; 3 on 2nd floor and 2 finished attics; toilet in basement; 5 minutes from trains; near schools. Just the place for a working man. Rent $16.00 per month. Dennen, Lyceum Bldg. Tel. Win. 500. 1*

TO LET—Furnished rooms furnace heated at 635 Main street. 1*

FOR RENT—One or two comfortably furnished rooms, very convenient to trains. Some kitchen privileges. Inquire at Star office. 1*

LOST AND FOUND

LOST—$10 bill at Symmes corner. Finder notify E. J. Shaw, 3 Symmes rd. 1t

FOUND—An Angora kitten, on Highland Ave., Tel. Win. 425-J. 1*

LOST—A mosaic pin, black back ground of colored flowers in old silver setting. If found, return to Rev. S. W. Adriance, 9 Mt. Pleasant street. 1t

LOST—In centre, Saturday Dec. 17, a small Fraternity Pin P. E. S. Return to Star office. 1t

MISCELLANEOUS

WANTED—Second hand doll carriage in good condition. Tel. Win. 993-R. 1*

TAXI SERVICE—William A. Ayer, 62 Water street. Tel. 606-M before 2 P. M. and after 7 P. M. Between those hours calls received at Wedgemere station. 1*

cellent Xmas present. H. C. Munroe, 1 Everett Ave., Tel. Win. 169 after 6 o'clock. 1t

WANTED—Four or five unfurnished rooms for housekeeping. Tel. Win. 1384-M. 1t

NOTICE IS HEREBY GIVEN, that the subscriber has been duly appointed administrator of the estate of Helen A. Hotchkiss late of Winchester in the County of Middlesex, deceased, intestate, and has taken upon himself that trust by giving bond, as the law directs. All persons having demands upon the estate of said deceased are required to exhibit the same; and all persons indebted to said estate are called upon to make payment to
Winchester, Mass.
HAROLD ADAMS GALE, Adm.
Dec. 15, 1921. D 23-30 J 6

NEWSY PARAGRAPHS

Mixed Nuts, 35c; Walnuts, 35c; Qt. Bottles of Olives, 65c; Heinz Sweet Pickles, 40c lb; Fancy Baldwin apples $1.00 pk.; Lettuce, 12c; Celery, 30c; Cauliflowers, 35c ea; Sweet Potatoes, 3 for 25c; Spinach, 40c pk., at Blaisdell's Market, Tel. 1271.

Mr. Samuel F. Gray, 86 years old, is seriously ill at the home of his daughter, Mrs. George E. Willey of Wildwood street.

Fresh Fish for Friday and Saturday, Blaisdell's Market. Tel. 1271.

Attention is called to Adv. for bookkeeper in WANT column.

Auto Batteries, repairing, recharging. Winter storage, wet or dry. Best of facilities. Oscar Hedtler Co., Tel. 1208 Oct. 28-tf

No Final Forms of Art.

There are no final forms of art because truth has always new beauty to reveal and beauty new truth to illustrate.—Hamilton Wright Mabie.

The Unexpected.

"John," said the man's wife, frankly, "it is time for us to have an understanding about money matters. Now about my gowns and hats. I have entirely too much to wear; I can't possibly wear them all, and——"

But with a mad shriek he had plunged headlong out the sixth-story window to the street. It was that much too much.—Richmond Times-Dispatch.

A Kansas Killjoy.

Many a man who was the life of the party lost his job the next day because he was lifeless at his work. No man—old or young—can keep late hours and do justice to his work. Many men smarter than you have tried it and failed.—Atchison Globe.

Jud Tunkins.

Jud Tunkins says a man who prides himself on saying a thing and sticking to it is liable to get as tiresome as a whippoorwill.

AN OPPORTUNITY

Is offered in Winchester to a lady familiar with bookkeeping and stenography to obtain a position in pleasant surroundings; agreeable work with easy hours.

For further information write
BOX 15, STAR OFFICE
Winchester, Mass.

AT CHRISTMAS TIME

every lady wants to look her best. Particularly, at this busy season, when you have even less time than usual to bestow upon your toilet, let us take care of your skin, hair and nails for you at

THE IDONIAN BEAUTY SHOP

Expert treatment is accorded every patron, promptly and courteously.

In extending Christmas Greetings, we invite you to bring your friends here.

THE MEDITERRANEAN
THE NEAR EAST
WEST INDIES
CALIFORNIA
FLORIDA
HAWAII
EUROPE
ENROLL NOW
For Our February Tours and Cruises
Write for Booklet
THE TEMPLE TOURS
65X Franklin Street
BOSTON

SUNDAY SERVICES

FIRST CHURCH OF CHRIST SCIENTIST

Service in the church building opposite the Town Hall, 10:45 a. m.
Sunday, December 25th. Subject, "Christian Science."
Sunday School at 12 o'clock.
Wednesday evening meeting at 7:45.
Reading Room also in Church building, open from 10 to 5 daily except Sundays and legal holidays.

WINCHESTER UNITARIAN SOCIETY

George Hale Reed, Minister. Residence, 8 Symmes road. Tel., 0208-M.

Public service of Worship at 10:30.
Christmas service with full program of Christmas music and Christmas sermon. The quartet will sing Manney's "Manger Throne," and will be assisted by a violinist. Mr. Reed will preach. Subject of sermon, "Three Facts about Good Will Toward Men."
The Christmas service of the Sunday School and the Metcalf Union will be held in Metcalf Hall at 12. Singing of familiar carols, and Christmas talk with pictures. A cordial invitation is extended to all to sing the carols with the children.
The festival of the children will be celebrated Saturday Dec. 24th at 3 P. M. A Christmas tree and entertainment will be given. The children from the Nickerson Home will be special guests. All friends are welcome.

CHURCH OF THE EPIPHANY

Rev. Murray W. Dewart, rector, 3 Glengary. Tel. 831-M. Deaconess Lane, 34 Washington street. Tel. 487-W.

ALL SEATS FREE

Saturday, 4:00 P. M.—Children's Christmas Service.
CHRISTMAS DAY.
8:00 A. M.—Holy communion.
11:00 A. M.—Holy Communion and Sermon.
Tuesday, 9:30 A. M.—Holy Communion.
10:00 A. M.—All day sewing meeting for women of the Parish. Box luncheon and coffee will be served at noon.

SECOND CONGREGATIONAL CHURCH

Sunday, December 25th.
10:45 A. M.—Morning Worship. The Christmas Sermon by Rev. J. E. Whitly. Special Christmas Music.
12M—Sunday School, Miss Laura B. Tolman, Supt. Final arrangements for Christmas concert and pageant.
6 P. M.—The members of the Sunday School will present the Christmas story in form of a pageant "The Prophetic Child." The offering will be given to Near East Relief. Every one help to make it a large one. Everyone is cordially invited.
Friday evening, Dec. 23.—The Annual Christmas Party including carols and a play by Mrs. Belville's class, entitled "Aunt Sophronia's Christmas." Members of Sunday School, parents and friends cordially invited. Come and see Santa Claus!

FIRST CONGREGATIONAL CHURCH

Rev. Howard J. Chidley, Minister. Residence, 460 Main street. Tel. 1232-R.

ALL SEATS FREE

Christmas Morning service at 10:30. Mr. Chidley will preach on "The Romance of Infinite Love."
The Junior and Senior departments of the Sunday school will meet together at 12:15, the kindergarten and primary at the usual hour, 10:45.
The Christmas Story will be told by pageant and carols at 4 o'clock Sunday afternoon in the church auditorium to which everyone is invited.
Preparatory Lecture Wednesday evening at 7:45. Mr. Chidley will speak on "The Retrospect of Days."
The Forum, Young People's Meeting and Evening Service will be omitted.

METHODIST EPISCOPAL CHURCH

Rev. A. B. Gifford, Minister. Residence. 17 Myrtle street. Tel. 1232-W.

10:30 A. M.—Morning Service. The Cantata "The Hope of the World" by Schnecker will be rendered by the quartet. Tenor, Mr. H. S. Richardson; Soprano, E. Lillian Evans; Contralto, Mrs. B. Hill; Bass, Mr. Benjamin Hill; Pianist, Miss Louise A. Keeler. Sermon Subject, "Another Way" Matt. II-12.
12:00 A. M.—Sunday School, Mr. H. B. Seller, Supt.
6:00 P. M.—The Epworth League, Mr. Ronald Hatch, president. Service omitted because of the Christmas exercises by the Sunday School.
6:00 P. M.—Christmas Sunday program will be given by members of the Sunday School. The Primary Class will take an interesting part. A Tableau will be presented by the young people.
Saturday Evening. Community Christmas Tree on Common.

FIRST BAPTIST CHURCH

Rev. Clifton H. Walcott, Minister. Residence, 18 Glen road. Tel. 399

Sunday 10:30 A. M.—Morning Worship with special Christmas Music and sermon by the pastor on, "The Elements of a Merry Christmas. The Children's Story Sermon will be a Christmas Story. Special "Pay-Up" offering for 1921 church pledges.
10:45 A. M.—Beginner's Department Sunday School.
12 M.—Sunday School with classes for all ages above the Beginners' age. Adult Topic, "The Visit of the Wise Men." Matt. 2:1-12. The Men's Class will discuss, "The Wise Men and The Other Wise Man." Superintendent, Mr. Arthur E. Gates.
5 P. M. Christmas Sunday School Concert. A Christmas Service entitled, "The Birth of the King" will be rendered by members of the Bible School. The pastor will speak briefly on, "The Kingliness of Jesus." All will wish to hear the children's interpretation of the Christmas thought in song and recitation.
Tuesday, 7 P. M.—The Boy Scouts of Troop 2 will meet in the High School Gymnasium.
Wednesday, 7:45 P. M.—Mid-week Prayer Meeting. Subject, "For What Will 1921 Be Longest Remembered?" 1 Sam. 7. What has 1921 meant to you?
Friday, 7:45 P. M.—The Men's Class will hold its Recreation Night at the Park Alleys. The ladies are also invited.

METHODIST EPISCOPAL CHURCH

Music for December 25th

ORGAN PRELUDE
Pastoral Symphony from "Messiah"..Handel
MISS L. A. KEELER
To be directedly followed by
a) Recitative for Soprano "There were Shepherds Abiding In the Field" .... Handel
b) Recitative for Soprano "And Lo! The Angel of the Lord Came upon Them" Handel
c) Recitative for Soprano "And The Angel Said Unto Them" .....Handel
MISS E. LILLIAN EVANS
Christmas Cantata, "The Hope of The World" Schnecker
In four parts for Quartet—Solos for Soprano and Alto—Duets for Tenor and Bass and Bass and Soprano
Introductory Chorus, "Ring Forth Ye Bells"
PART ONE—"The Shepherds"
PART TWO—"The Wise Men"
CLOSING CHORUS—"Hail Royal Babe"

NOTES

The Annie Dodd Club of the Ladies' Aid, Mrs. J. W. Moran, leader, will meet with Mrs. A. M. Dunning, 469 Main street, Thursday afternoon, December 29th.
Tonight, Friday at Waterfield Hall at 7 o'clock. Christmas Tree, Santa Claus, games, and Miss Winifred Bent. General invitation to everbyody from Sunday School.

Attend the singing at the Community Christmas Tree Saturday evening at 7 o'clock.

Miss Marie H. Reardon, teacher of dancing. Classes Thursday at 3:30, White's Hall, Winchester; tel. 89.

Closing out at half price at the Winchester Exchange and Tea Room. Christmas Tree decorations.
Christmas Tree decorations.

Fancy Turkeys, Geese and Ducks. Fresh Killed Chicken and Fowl, at Blaisdell's Market, Tel. 1271.

WINCHESTER TRUST COMPANY
WINCHESTER, MASS.

Hours:
COMMERCIAL DEPARTMENT
Daily
8 A.M. to 3 P.M.
Saturdays
8 to 12 M.

Hours:
OTHER DEPARTMENTS
Daily
8 A.M. to 4 P.M.
Saturdays
8 to 12 M. and
7:30 to 9 P.M.

MEMBER OF THE FEDERAL RESERVE SYSTEM

CAPITAL, $100,000.00 SURPLUS AND PROFITS, $75,000.00

Open an account in our Savings Department as a Christmas Gift to your children.

The Savings Account is used by many to keep the income account by itself. In this way it is an easy matter to make tax returns to the State and Government.

DIRECTORS

FRANK A. COUTING, President
JAMES W. RUSSELL, Vice-President
FRANK L. RIPLEY, Vice-President
CHARLES E. BARRETT, Treasurer

CUTLER B. DOWNER
JERE A. DOWNS
GEORGE A. FERNALD
FREELAND E. HOVEY
RALPH E. JOSLIN
WILLIAM L. PARSONS
FRED L. PATTEE
FREDERIC S. SNYDER
CHARLES H. SYMMES

Buy your christmas cards comfortably seated, at Winchester Exchange, all facilities for addressing and mailing. Nov. 25-tf

Closing out at half price at the Winchester Exchange and Tea Room.

Attend the singing at the Community Christmas Tree Saturday evening at 7 o'clock.

We are now prepared to care for your electrical wants promptly and efficiently.

Personal attention is given to all calls and repairs and you will find our prices as reasonable as is consistant with good work.

May we not have the privilege of submitting an estimate for any work you may anticipate having done.

H. B. MACOMBER, Manager
539 Main Street, Winchester
Branch of R. M. HORNE Tel. Win. 1200

Arlington Home Made

SALTED ALMONDS
$1.30 lb. 65c half lb.
SALTED PECANS
$1.75 lb. 90c half lb.
MIXED
$1.50 lb. 75c half lb.
Cooked on order and delivered strictly fresh.

Mayonnaise of Quality
HOME MADE
ABSOLUTELY PURE
$1.30 quart 65c pint
10 oz. 45c

B. C. EASTMAN
7 WYMAN STREET
Arlington, Mass.
Tel. Arlington 2006-W
d16-4t

WINCHESTER RIDING SCHOOL
Well Broken Horses and Ponies
Personal Supervision For All Pupils.
HARRY GOOD .·. Proprietor
676 MAIN STREET
Tel. 51189 oct8,tf

CHRISTMAS SUNDAY, DEC. 25

Vases, Jardineres, Pottery, Baskets, Ribbons, Bowls of Berries. All will make beautiful Christmas presents.

Begonias, Poinsettias, Cyclamen, Geraniums, Cherries, Ferns, Palms, Dracenas, Orange Trees, Fern Pans, Wreaths, Roping, Cut Flowers in variety.

All to be found at

Geo. F. Arnold & Sons
FLORISTS
Common Street
Tel. 205 House {418-J 055-M

Your Christmas Dinner

Before Christmas Day arrives you must plan your Christmas Dinner. After the usual Christmas gifts have been distributed in the early morning hours, the Christmas Dinner will be the center of interest, and you will want it to come up to the expectations of your family and friends. You will find at our store just what you need to make a big success. Here are just a few of the good things we offer:

Mince meat—the word alone sounds good; we will venture to say that you can pay more than we are asking, but we know you won't be able to get better.

Cranberries, only the best that grow at Cape Cod enter our store.

Nuts of different varieties are, as usual, the best to be had.

Figs, the finest, whether they be in bulk, pressed in five or ten-pound boxes, or down to the one-pound package, will be found to be one of the most acceptable gifts to send to a friend.

Cluster raisins, done up in neat packages; you will not find better.

Candies, the regular Christmas varieties; you will find that we have a large assortment.

Seasonable fruits, such as grape fruit, oranges, bananas and the fancy table apple, in assortments to please everyone.

We could go on, but seeing is believing, and we ask you to come and see for yourself as to our qualifications to supply your holiday wants.

Swanton Street Market
WINCHESTER, MASS.

IT PAYS to Advertise in the "STAR"

Christmas Collars

By MARY GRAHAM BONNER

Copyright, 1921, Western Newspaper Union

"I LOVE him, I love him, I love him," Agnes Allen said. And as she was alone in her room, and as no one could hear her, naturally there was no answer to her statement which she had repeated several times.

She was speaking of George Farwell. George was so good looking with his wonderful blue eyes, his brown hair, his fine erect figure.

Wherever she saw men she thought how insignificant they looked beside George. She was glad that she thought that way. She hoped others thought that way about the men they cared for. Then everything would be so smooth and so simple.

She wanted everyone to like her George immensely. But it would be embarrassing if everyone thought just the same about him as she did.

The wedding was to be Christmas afternoon. Then they had planned to go to their own new little home which they had just finished furnishing and fixing up. They were going to have their own little Christmas tree there—quite by themselves, and their friends had left their wedding presents and their Christmas presents there though almost all of the former they had seen, of course.

"Are you almost ready?" It was Mrs. Allen calling up the stairs.

"Almost, mother dear," she answered.

"You'll be late," her mother called.

"I'll hurry," she said.

"Do you want any help?"

But she had taken longer than she had thought. Yes, if she didn't hurry she would be late! Still she would have George all her life now. How wonderful it would be! She wondered if that was why brides were so often late because they felt they had so much time!

It was a gloriously happy thought to realize how much time she had.

She was only ten minutes late. The few friends were at the Christmas day wedding. And her bouquet was of holly and mistletoe. She had always said she would love to have such a wedding bouquet. It would be so merry and Christmasy and such a happy, gay kind of a bouquet.

George had consented of course. He agreed to everything she said, because he loved her so, and she was so fair with him, too, because she loved him so!

The ceremony was over. They drove away in a low sleigh with jingling bells to the small house. There, by themselves, they opened presents. What a glorious time they had.

And she had a little surprise for him. Just a little bit of a surprise. But she knew he would like it.

"Open that box, there, George," she said.

He opened it.

And looked at some collars, many, many collars, all much too big for him.

"When I was buying my wedding clothes in town that time, George, I remembered that you'd spoken of a wonderful kind of collar you liked. I remembered the name too. I was a little puzzled when the man asked me your size. I told him though that as long as he had the right kind the size didn't make any difference. When he asked me if you were big or small I told him you were big of course!

"Why, George, what is the matter? Won't they fit you? Is the size so important?"

"My darling little girl," he laughed, "what does it matter what the size is. That is—it does matter about wearing them I'm afraid, my love. But to think you thought of me even when you were getting the wedding fineries and remembered the name of the collar.

"They're my Christmas collars," he exclaimed, "and I'll put them away in the box with the Christmas bouquet we're going to save. Such a Christmas gift from a dear little bride should never be mangled by any laundry!"

"What a silly I am," she laughed gaily.

"But such an adorable silly," George answered as he kissed her.

THE MEANING OF CHRISTMAS

Vice President Coolidge Places Construction on the Greatest Event in Human History.

CHRISTMAS has but one meaning—the Nativity, writes Vice President Calvin Coolidge, in the New York Evening Post. The goodness, the justice, but also the mercy, the helping hand of God. This, the greatest event in human history, has a spiritual meaning. The Savior came to minister to the spiritual nature of man. He showed the true glory and importance of man—and helping him showed the duty of helping one another. Endowed with the power, yet He did not bestow material blessings or set up an earthly kingdom. But to follow Him gave the power to command all those.

To get the world to see the true meaning of things, that is the redemption. The creation was all declared good. It can be perverted. The enemy forever strives "out of good still to find means of evil." The material welfare of men does not come first—to make it first makes it to be destroying and destroyed. Christmas is not instituted for the purpose of earning the reward of gifts, but for giving them in their true significance. "The wages of sin is death, eternal life is the gift of God."

GUIDES BABE OF BETHLEHEM

Lighted Candle in Window on Christmas Eve Will Bring Happiness, an Old Tradition.

AN OLD tradition has it that "a lighted candle set in the window on Christmas eve will guide the Babe of Bethlehem to your home, that He may bring you happiness." In some countries it has long been the custom so to mark the coming of Christmas, and John H. Stedman of Rochester, N. Y., has originated a movement to spread it in this country. In a pamphlet urging all to light the "Christ-candle" on Christmas eve he says:

"The Irish will tell you that the Christ-candle was always lighted in their homes in the Emerald Isle as it has been for years and years in Norway and Sweden. Boston has had it for a decade. In Rochester 1916 was our third celebration—the first year a few houses shone—the second over a thousand—the third nearly every one; and it has spread to town, village and country over a 40-mile radius. Many far-away homes, Wisconsin, Maine, California, Florida, kindled their candles from ours, and when you have lighted yours you will appreciate why."

The Truer Things of Life.

We stand together at another fullness of time; perhaps it is a fullness in which material things, the man-made things, bulk largest. Perhaps it is a time in which confidence in the human seems to excel confidence in the divine. It is becoming increasingly evident that there must speedily come to men the visions of life and real values as they find their finer and larger interpretation of him whose birth the world celebrates at Christmas. There is a tragic, if inarticulate, appeal being made today for a return to the homelier, stronger and truer things of life; we are looking for a new birth of goodness that shall restore our lost peace and bring back again to earth the deeper satisfaction of the human heart.—James E. Freeman.

CHRISTMAS IN PIGVILLE

Papa Pig—My how the children will appreciate this nice bag of mud!

Christmas Cookies.

Cream together two cupfuls brown sugar and one-half cupful butter. Add one well-beaten egg, eight tablespoonfuls sweet milk, one saltspoonful salt, one-half teaspoonful soda dissolved in one-eighth cupful boiling water, one teaspoonful cinnamon, 2½ cupfuls rolled oats, two cupfuls flour. Mix all together and let stand for an hour, then drop a teaspoonful at a time on greased tins. Press a fat raisin on the top of each and bake in a moderate oven. This amount makes about four dozen cookies.

Novel Christmas Tree Decorations.

Effective Christmas tree decorations can easily be made at home. Take candy sticks and dress them up in crepe paper and ribbons and thus convert them into novel candy dolls. Gilded nuts, acorns hung from the branches with colored ribbon and balls of cotton sprinkled with diamond dust, as well as rings of tiny gum-drops strung on white thread, make effective trimming.

Should Remember the Needy.

There is another thing than Christmas shopping that should be attended to as early as possible by those who can afford it, and that is the making of Christmas donations for the poor

GIFTS OUT OF THE ORDINARY

Frying-Pan for Queen Victoria—Man Gives Wife Five Pounds to Buy Washstand.

THE king of Siam used to send Queen Victoria a very curious gift every Christmas. It may have been want of imagination, or he may have heard that the frying-pan was the curse of the English cook, and thought they must want constantly renewing. Whatever the reason, her majesty received a silver frying-pan as regularly as Christmas came round.

Thomas Carlyle once quite forgot to buy a Christmas gift for his wife. There is nothing unique about this. Other men have done the same. Nor is there anything particularly generous in the way he made up for his neglect to remember the day. He wrote the following letter:

"The prophecy of a washstand to the neatest of all women. Blessings on her bonnie face, and be it ever blithesome as it is dear, blithe or not. —T. Carlyle. December 25, 1850."

The great man did really give his wife five pounds with which to buy the promised washstand, at which he, no doubt, washed quite as often as she did. But that's a man all over.

UNDER THE MISTLETOE SPRIG

Punishment Meted Out by Oxfordshire Maids to Men Who Refused to Obey Commands.

IN SOME places in Oxfordshire, every maid-servant had the privilege and frequently exercised it, of asking a man for ivy to decorate the house. If the man assented, well and good; but if he refused the maid stole a pair of his breeches. The next day they could be seen nailed to the gate of the highway. But a worse punishment than this was sometimes meted out to him; he was deprived of the privilege of the mistletoe.

The first maid to pass under this evergreen on Christmas day was sure to be married within the year, and equally sure of being kissed—for that was the penalty, if it can be called such, to be paid by any maid who passed under it. After each offense a berry was plucked, while the privilege was supposed to end with the last berry.

"Christmas Past."

IT WAS indeed a "gracious" time, and as we read of the revels and ceremonies and find foolish beliefs of Christmas Past, we might regret what we have lost in this tamer and less picturesque age, if we did not know that never before in history was Christmas kept so truly and heartily in the spirit of the day as it is now. We have dropped a good many rude and some pretty customs, but we have gained a broadening spirit of almost universal charity, a feeling of real brotherhood, that it is held in check a good deal during the rest of the year.—Charles Dudley Warner.

The Great Giver.

Christmas is the birthday of Jesus, who never gave the world a dollar, and bestowed upon mankind no other material gift. "He carved no statue, painted no picture, wrote no poem, composed no song, fashioned no piece of jewelry, built no edifice, founded no city, erected no triumphal arch; but He stands in history as the Great Giver." Such as He had He gave: the sympathetic hand, the genial mind, the generous heart, the courageous spirit, which all worked together to build up out of the human the divine. The Father gave us first His universe; then He gave His Son; now He offers His Spirit.—Adapted.

Sweet Sauces.

It is usual in England to serve what American housewives call "soft sauce" with the Christmas plum pudding, but the delicious "hard sauces" which we ourselves affect make a nice change. Soft sauces take the form of a thin hot custard, which will be all the more creamy if a few spoonfuls of condensed milk are stirred in after the custard is made in the ordinary way. Another favorite sauce is made by adding sugar to melted butter.

AS USUAL

"I suppose you've finished your Christmas shopping?"

"Yes, and it's finished me."

The Portable Lamp.

The cheapest and most generally useful electrical appliance and at the same time the one most seldom taken advantage of in the ordinary household is the portable lamp. This simply consists of a few yards of flexible insulated wire, at one end of which is fixed an ordinary plug to screw into a wall or chandelier socket and at the other a lamp socket. The cost is very little.

Here's an International Case.

In a case recently before a London court the presiding judge was English, the plaintiff was an American, his counsel a Welshman, the defendant a Dutchman and his lawyer an Irishman.

When the King Tips.

When the king of England goes to stay with one of his subjects there is a fixed rule for his tip. He, or rather his equerry, leaves with the house steward the sum of $500 for distribution among the staff.

HANCOCK BROS.
AUTOMOBILE PAINTING
First Class Work at Reasonable Prices
219 MAIN ST. ,STONEHAM, MASS.
FIREPROOF SHOP
Established 25 Years
Telephones—Shop, Stoneham 254-M
Residence, Malden 1734-M

This trademark, stamped in red on the case, identifies the Willard Threaded Rubber Battery.

Who Uses
Willard
Threaded Rubber
Batteries?

It would be a good deal *quicker* to name over the car-builders who don't.

For the great majority of builders of cars and trucks have selected Willard Threaded Rubber Batteries. You'll find them now on 173 makes.

The ability of Threaded Rubber Insulation to resist cracking, warping and puncturing, and therefore to give more miles of uninterrupted service per dollar, appeals to the *builder* as much as the *buyer*.

When you buy a new battery it is worth your while to look into the battery that has been selected by the best brains of the automotive industry—the Willard Threaded Rubber Battery.

We can fit *your* car from our complete stock.

MIDDLESEX
Battery Service Co
48 MtVERNON ST.
Tel. Winchester 2

Willard Batteries

Are you aware that the Kelley & Hawes Co., wyill take your trunk from the attic to the South Station or steamboat landing for $1.00? Tel. 174 or 35. mh25-tf

Chats With
YOUR
Gas Man

Home again, dusty with travel, tired, hungry. "Something to eat— quick," and you turn to the kitchen range. A match, a twist of the wrist, and there it is, the same old reliable and efficient gas!

Yes, and it has been there waiting in the pipes for you all the time you were away, ready to respond instantly to your whim or necessity.

Readiness to serve!

Tomorrow you will call upon us again for service, but you will give us no warning from hour to hour just what your requirements will be. Yet the gas will be there, plenty of it at all times, ready to be used in large or small quantities as you see fit.

Again readiness to serve!

To us it means having gas on tap, 24 hours a day, 365¼ days a year, whether you use it or not.

Have you ever thought of it in this way?

ARLINGTON GAS LIGHT CO.

Save Your Trees
M. J. BATEMAN COMPANY
Foresters and Entomologists
18 Years Practical Experience
34 WAVERLEY ST., MALDEN
Phone 3652-M D 9-4*

MONUMENTS
AVARD L. WALKER
570 Washington Street
Tel. 736-W Oct. 21 tf

IS TRADE DULL
Try an advertisemen
in the STAR

WILLIAMSON & BLAKE
MASONS
Plaster, Brick & Cement Work
Repairing of All Kinds
627 MAIN ST., WOBURN MASS.
Tel Woburn 460-W or 791-W.

THOMAS QUICLEY, Jr.
Teamster. Contractor and Stone Mason
PAVING, FLOORING, ROOFING
In Artificial Stone, Asphalt and all Concrete products
Sidewalks, Driveways, Curbing, Steps, Etc.
Floors for Cellars, Stables, Factories and Warehouses
ESTIMATES FURNISHED
18 LAKE STREET

NEWTON A. KNAPP & CO
Insurance Agency
137 Milk Street BOSTON Tel. Main 5244
8 Chestnut Street WINCHESTER Tel. 1294

PIANO TUNING AND REPAIRING
WHITMAN PIANO COMPANY
STONEHAM, MASS.
Telephone, Stoneham 140
ap15,tf

TALKING MACHINES REPAIRED
HERBERT B. KELLOG
34 CLEVELAND STREET
ARLINGTON, MASS.
Tel. 881-W my13tf

Photographer?
F. H. Higgins
13 Church St. 938-W

NORMAN V. OSBORNE
CARPENTER
Estimates Cheerfully Given
22 BROOKSIDE ROAD
Phone 722-J S 9 tf

SEPARATORLESS TRADE ELECTROLYTE MARK STORAGE BATTERY

ELECTROLYTE
LIVES LONGER
ENDURES MORE
CONSIDER
THIS
RELIABLE BATTERY
ON YOUR
LIGHTS AND
YOUR IGNITION
THAT IMMEDIATELY
ENDS YOUR BATTERY TROUBLES

By manufacturing the ELECTROLYTE Battery without separators we eliminate 95 per cent of the cause of battery trouble. Not only that, but with every ELECTROLYTE Storage Battery the purchaser receives a positive guarantee, without any catch phrases in it, that the Battery will be either repaired or replaced by the manufacturers, if it does not meet every condition under which it is sold.

N. GODDU
Central Battery Service Company
8 WINCHESTER PLACE, WINCHESTER

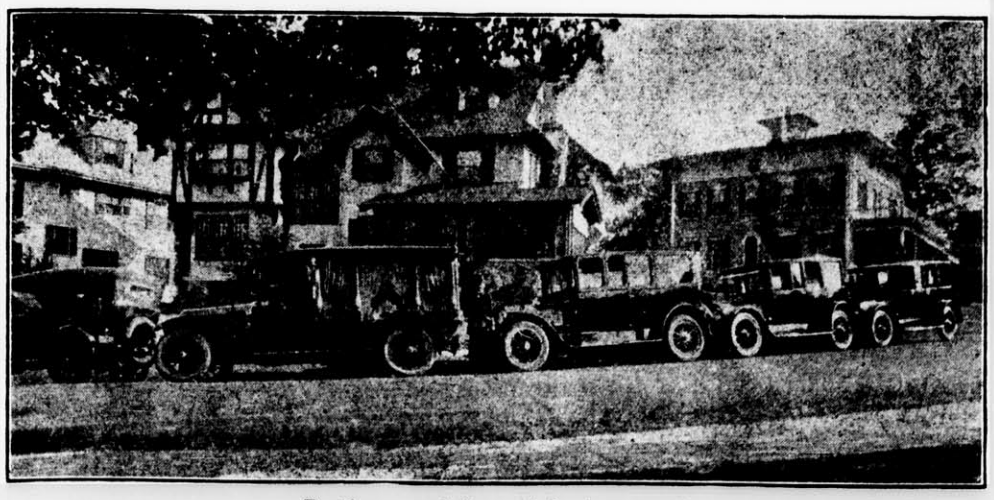

Residence and Funeral Equipment of
Kelley & Hawes Co.
UNDERTAKERS *and* FUNERAL DIRECTORS
Winchester, Mass.
Services rendered in any part of State. Lady assistants.
Telephones 35—174—106 Winchester, Mass.

The Christmas Dinner

When the Phantom disappeared, and Old Scrooge found that he was still on earth, and that he could make amends for his past stinginess, the first thing he did was to buy at the Poulterer's the big Prize Turkey—twice the size of Tiny Tim—and have it sent to Bob Cratchit's, for the Cratchit Christmas Dinner. "It *was* a turkey." Old Scrooge knew—and so do all of us—that about the most important thing in the celebrating of Christmas is the CHRISTMAS DINNER.

Is there any part of the Christmas festivities to which the children—and perhaps the grown-ups too—look forward to with greater anticipation than the enjoyment of the good things so bountifully provided for the family Yuletide feast?

If this is so, then a very important part of the Christmas preparations is the buying of the CHRISTMAS DINNER—where to buy it and what to buy become questions of the utmost importance.

We do not claim that ours is the only market where you can buy a good Christmas Dinner; but we know that you can buy one here, and that nowhere can you buy a better. And if the money that you have to spend on it is somewhat limited, then SELLER'S MARKET is the place to come to; for it is here that you can get the BEST GOODS FOR THE MONEY TO BE HAD IN TOWN.

We think we can help you to answer the question of "What to buy?" We certainly have all you could need to set the most bountiful Christmas table.

FOR POULTRY—We have Turkeys, Geese, Ducks, Chickens and Fowl. These will all be fresh-killed and of the finest quality.

FOR VEGETABLES—A full line of the freshest and best.

FOR FRUITS—Grapes, Grape Fruit, Oranges, Cluster Raisins, Cranberries, Dates, etc.

Also Nuts and Christmas Candy.

We have a fine line of Christmas Trees and Evergreen Wreaths for Decorations.

Remember you can buy more for your money this Christmas than you could last.

"A Merry Christmas to Us All—God Bless Us"

Seller's Market

171 WASHINGTON ST. Telephone 1240

IT PAYS to Advertise in the "STAR"

YOUR AFFAIRS AND MINE

Seated one warm morning in the quiet of his "den," alone with his thoughts after the week's activities, **the Spectator** heard in a neighboring home a voice in song. At once he was enthrilled, not merely by the sweetness of the voice but by the words which in clearly distinct accents resounded upon the air and **the Spectator** sat spell bound until the last echoes had died away. Meanwhile his thoughts, swift as the shuttle of a weaver, flashed back to the days when he often heard in his own home a mother's same lullaby to her first born:

"Rock-a-bye baby on the tree top
When the wind blows the cradle will rock,
When the bough breaks the cradle will fall,
Down will come baby, cradle and all."

The Spectator well recalls how nother sang it in the full tones of a joy that would not be restrained when love of the dear ones poured its richest blossoms into her life and through motherhood the lullaby weaving strands of gold, a back ground later for two sweet little faces lifted with smiles or tears for the Kiss of mother. **The Spectator** well recalls too, the white, calm little face of the one who will never on earth smile or weep again and the lullaby ever after running in that mother heart until her own and ages wept and smiled no longer. Having been reunited with her first-born treasure, they sing together their precious songs in the "choir invisible." The power of mothers' songs, the memories woven about them. No troubadour ever sang to more appreciative ears or more gladdened hearts than it reaches. No influence is more potent for good than the memory of one's own mother's songs, for in the strange way that memory crowds years into minutes they are like the restraining power of a holy spell echoing through the intervals of loneliness and gloom, the experience of everyone, like the presence of her protecting spirit. From the cradle to the grave one hears those songs reverberating through the low sweet songs of love, through the wailings of grief, an undertone of harmony. Sing on, dear Winchester mothers, you who are happy or bowed with care, you in whose heart the love of home and dear ones has a holier significance than in all of the rest of humanity. Let the boundless wealth of your love, your soothing lullabies, your mother's songs all assure to their lives a perpetual sweetness and fragrance, and that tinge the world with a brighter lustre. Their indelible impress is no more remarkable than are the stars from the vault of heaven.

A very intellectual Winchester gentlemen points out to the **Spectator** that our popular systems of ethics are wholly inadequate, and that all thinking men and women are coming to see that those traits of decency in the obvious relations of life that one have been accustomed to regard as morality are in great part of secondary importance, that "we wonder people do not see something more important to exercise their conscience upon." Secondarily important or not, those traits of decency which pass for morality are sufficiently difficult for a good many persons to live up to. To be honest and truthful, to be loyal to trust and confidence, to be courteous and kind, to be thoughtful and considerate of others, to avoid scandal-mongering, to be industrious, and generally to be decent in the treatment of other persons, may not be of much account, and yet **The Spectator** suspects that so far as men and women square their lives by such ideals they do as much toward making bearable and happy the lives of their fellows as they would if they cast about for something more important to exercise their consciences upon. **The Spectator** remembers hearing of a resident of Winchester some years ago whose sense of his social obligations was so intense that he devoted much of his time to performing kind offices for a large number of more or less deserving beneficiaries. One of these beneficiaries, however, a woman of some self-reliance and discernment observed that perhaps he was doing a vast amount of good, but that for her part she thought it would be fully as much to the purpose if he were occasionally to bring up a hodful of coal from the cellar and not leave that task entirely to his wife. He was an illustration of the propensity, deeply imbedded in many humans, to seek the important rather than the obvious. Plenty of men and women here in Winchester are looking all the time for something important to exercise their consciences upon, and neglecting little things which are close under their eyes. What these people need is the enforcement of the truth that he who is faithful in a few little things stands in the long run, the best chance of being the ruler over the many great things. The dispositions to be contemptuous of the small and ordinary moralities is not a good preparation for being loyal to the large obligations.

Healthful Vigor In Strong Blood

Rich Red Blood Built Up by Pepto-Mangan--- Liquid or Tablet

Blood is strong and full of life-giving vigor when there are plenty of red cells in it. Anaemic people have little strength because there are not enough red cells in the blood. It is thin and watery. Weak blood makes faces pale, pulls down the strength and leaves the body tired, weak, and sickly.

A course in Gude's Pepto-Mangan restores weak blood to its normal strength. Taken regularly for a while it adds red cells to the blood. Then with good blood, the strength and vigor of health return. There is pleasure in living, with good blood running through the veins. Gude's Pepto-Mangan is put up in liquid and in tablet form. They are the same medicinally. Physicians have prescribed Gude's Pepto-Mangan for years. The name "Gude's Pepto-Mangan" is on the package. Advertisement.

The Chidley Books

52 STORY TALKS FOR BOYS AND GIRLS

52 MORE STORY TALKS FOR BOYS AND GIRLS

By REV. HOWARD J. CHIDLEY

WILSON the STATIONER

GARGAS BROS.

For Christmas

Buy your FRUITS and NUTS Here
Choice and Delicious

XMAS TREES, HOLLY and MISTLETOE

5 Mt. VERNON STREET Telephone 671-M

The Gift Appropriate

If you would add to the value of the gift, let it reflect that security of quality for which this store has such a well earned reputation.

Shopping is a pleasure here in this atmosphere of quiet and refinement. Our carefully selected stocks suggest many unique solutions of the gift problem for the entire family.

E. H. BUTTERWORTH

JEWELER 5 COMMON STREET

Blossom Hill Guernsey Milk

is the Best Milk Value you can buy in

WINCHESTER

because

GUERNSEY MILK has the richest flavor of any milk. It also is very high in butter fat content and other solids. The average butter fat in ordinary milk is about three and three-quarters per cent.

The actual November average butter fat content of Blossom Hill Guernsey milk according to tests made by the Massachusetts Agricultural College was over five per cent or about 33 1-3% more value than ordinary milk.

This coupled with the fact that it is the only milk produced and sold in Winchester from a Federal Government Tuberculin tested herd makes it a very low cost milk, quality considered.

IF YOU WANT THE BEST MILK YOU CAN BUY IN WINCHESTER TELEPHONE OR WRITE

W. F. Noble & Sons Co.

16 Sewall Street SOMERVILLE, MASS.

Distributors for

Blossom Hill 138 Cambridge Street

WINCHESTER, MASS.

Richardson's Market

WISHES A

Merry Christmas to All

Everything for your Christmas Dinner

Fancy Vermont and Western Turkeys
Rhode Island Green Geese
Ducklings—Milk Fed Roasting Chickens and Fowl
Guinea Hens—Pigeons—Squabs—Broilers

VEGETABLES	FRUIT
BOSTON MARKET CELERY	MALAGA GRAPES
WHITE CAPE TURNIP	TOKAY GRAPES
CRANBERRIES	CASSABA MELONS
ONIONS	INDIAN RIVER ORANGES
SWEET POTATOES	FLORIDA GRAPE FRUIT
HOT HOUSE TOMATOES	FANCY TABLE APPLES
MUSHROOMS	

Christmas Trees -- Wreathes -- Holly

Christmas Specialties

PULLED FIGS	FANCY COOKIES
DATES	MACAROONS
LAYER RAISINS	LARGE SANTA CLARA PRUNES
MIXED NUTS	OLD ENGLISH CHEESE
POP CORN	MILD FACTORY CHEESE
CHRISTMAS CANDY	CREAM CHEESE
OLIVES	ANCHRE CHEESE
JAMS--JELLIES--PRESERVES	PIMENTO CHEESE

Special Xmas Gift Basket $5.00

PAIR CHICKENS	3 LBS. ONIONS
5 LBS. YELLOW TURNIPS	1 BUNCH CELERY
PK. POTATOES	1 LB. CANDY
1 QUART CRANBERRIES	1 LB. MIXED NUTS

RICHARDSON'S MARKET

TELEPHONE 410

MOUNT LANE

Announcement that the U. S. Geographic Board has decided to name a peak in Mount Rainier National Park for the late Franklin K. Lane lends interest to a communication written by the former Secretary of the interior concerning the physical features of Washington State to the National Geographic Society, of which he was a trustee.

This extract, from an article "A Mind's-Eye Map of America" which was among the last published writings of Mr. Lane, follows:

"You come down the coast to the State of Washington. There we have at one point the largest rainfall of any point in the United States—150 inches. And on the other side of the State is or was a great desert. Land that I could have bought for $1.25 an acre is today selling for $1,000 an acre. Why? Because a little money has been invested in turning waters upon that land and planting apples. One of the apples planted here comes from the Hudson River. The people of New York State did not care for and love this fruit as those people did out there. They have taken the delicious apple as you know it, pruned it, watered it, sorted it, cared for it, until now it makes that land worth $1,500 to $2,000 an acre.

Tacoma, "The Feeding Breast"

The dominant feature in the landscape in the State of Washington is Mount Rainier. I like the name Tacoma because it is an Indian name. Rainier was the name of an Admiral who saw this splendid place. Tacoma was the Indian name and means 'The feeding breast'; and when you see the mountain you will realize where the Indians got that name, because from every side come down rivers which make for the strength, the beauty, and the wealth of the country.

Here is one of our great parks; and I have stood therein with the snow of the glacier in one hand, and touched with the other the blossoming wild flowers.

That State is rich in mines, rich in agricultural land, rich in power possibilities. It has hundreds of thousands of acres of land that are practically desert and that can be reclaimed and brought into usefulness by use of the water of the Columbia River.

Frontier Town Now University City

And yet the most significant thing in that State is the State University. I saw Seattle when it was a frontier town, and there was little thought then of its possessing a great university; but there are 6,000 students in the University of Washington today, and that State is only 30 years old. This fact indicates better than anything else can the trend of American life. America has in her mind the purpose to do things that make for a richer country not only materially but also intellectually.

You come down from Washington to Oregan, with its long line of mountains, its majestic river, its vast forests. There is one outstanding scenic feature of novelty, Crater Lake. The top was blown off a volcano, and in the center of that crater we find the most exquisite bit of water—a thing without parallel in color in this country, perhaps in the world.

And there is abundant land yet to be had 'where rolls the Oregon.' We have recently brought back to the United States a strip of land ten miles wide and 300 miles long which was granted to the Oregon and California Railroad, and that land has been thrown open to homesteaders.

PROBATE AND OTHER COURT NEWS

The will of Mrs. Martha W. Rice of Winchester who died September 18th has been allowed by Judge Lawton of the Probate court. Richard S. Taylor of Winchester has been appointed as executor and has given a bond of $8000. The estate is valued at $4000, all in personal property.

Eugene Berry of Winchester has been appointed as administrator of the estate of his brother, George F. Berry of Malden, who died September 1, by Judge Lawton of the Probate court. He has given a bond of $1000. The estate is valued at $523.97, all in personal property.

Clarence Russell of Winchester has been sued for $5000 in an action of tort by Margaret R. McElroy of Cambridge. She alleges that on September 23 while walking on Massachusetts avenue, Cambridge, she was struck by the defendant's automobile and was injured.

Calvin S. Tilden of Swampscott has been appointed as administrator of the estate of Chesley E. Fitzgerald of Winchester, who died June 12, 1919, by Judge Lawton of the Probate court. He has given a bond of $2000. The estate is valued at $1451.25 all in personal property.

Ralph E. Joslin of Winchester has been appointed as administrator of the estate of Joy K. Gannett of Cambridge, who died April 24, 1920, by Judge Leggat of the Probate court. He has given a bond of $1000. The estate is valued at $500, all in real estate.

Eugenia M. Elliott of Winchester has asked to be appointed as administratrix of the estate of Jennie D. Elliott of Winchester who died November 7. No valuation of the estate was filed.

The General Crushed Stone company of Winchester has been attached for $5000 by John J. Connolly of Woburn and for the same amount by Robert L. Malone and Margaret T. Malone of Woburn.

Eugene Farrow, Paper Hanger. Room 5, Lyceum Building. M21-tf

LEGION MEETING

700 Men Attended Lecture at Town Hall

There was a big attendance at the lecture given under the auspices of Winchester Post, American Legion, at the Town Hall on Tuesday evening, some 700 odd men being present to listen to two inspiring and interesting talks by Henry J. (Sailor) Ryan and Feri Felix Weiss of the U. S. Department of Justice.

The evening was in the nature of a smoker, the audience enjoying pipes and cigars. Commander William E. Ramsdell presided and introduced the speakers, the program opening with community singing, with Mrs. Nan Fynott at the piano. Mrs. Fynott was remembered by some of the ex-service men as a popular entertainer during the War, as she played and sang in many of the army camps. She was assisted later in the evening by Selectman George E. Willey, who led the singing. Terrance Cullen assisted with his drums.

Seated on the stage with Commander Ramsdell were the officers of the Post: Vice-Commander Marshall J. England, Adjutant Louis E. Goddu and Finance Officer Henry B. Harris. The hall was decorated for the evening with Christmas wreaths and red and green streamers.

Mr. Ryan gave a very inspiring talk upon Americanism, touching upon the emigration problem and the duty of the vast number of members comprising the American Legion in making the United States of America the leading nation of the earth. Mr. Weiss spoke along similar lines, illustrating his talk by humorous and graphic descriptions of some of the phases of his work in examining emigrants and investigating socialistic and enemy propaganda both during and after the War.

ORCHESTRA CONCERT JANUARY 9th, TOWN HALL

Unusual Talent to Assist Laundry Orchestra

The Lotus Male Quartet of Boston, which will appear at the concert of the Winchester Laundry Orchestra in the Town Hall on January 9th is one of the best known male quartets hereabouts. People who have heard the quartet delight in hearing them again and the program in which they will participate has been arranged to bring out some of the most pleasing numbers which they render. Bertha Morgan, Boston's favorite Reader, is another well known artist, and to secure her services for this affair the Orchestra was obliged to engage her weeks ahead of the event.

The committee in charge of the concert is sparing no pains or effort to make it one of the best that has ever been given in Winchester. The Orchestra numbers on the program will appeal to not only music lovers, but those who perhaps cannot appreciate the very fine selections which they will render. In other words, the program will be so varied as to appeal to everyone.

The limited number of tickets set aside for public subscription are having a ready sale and may be had by calling at the offices of the Winchester Laundries, Inc., or request for them can be made by mail.

1921—1922 CLASS PLAY

Activities have begun on the annual Junior-Senior play, which will be staged the latter part of January—a far better date than the one chosen last year, which was so near the holidays. We are fortunate in again securing the assistance of Alice Eudora Chapman, which fact alone, gives assurance of a grand success. Miss Chapman has already been identified with two of our successful productions, and has had a long successful career as teacher of dramatic art, and her method in developing a play is fully appreciated in the public school, as she works carefully with the individual, thereby accomplishing much without interfering with the regular school work. Miss Chapman has already begun her selection of people for this year's production, which is to be a charming comedy of recent phenomenal success on the professional stage. All agree that she excells in her ability to select a cast of characters who seem singularly fitted for the respective roles, and we feel justified in expecting a dramatic entertainment well worth seeing, regardless of the fact that every good citizen should consider it a duty as well as a pleasure to support this effort of our High School, to raise funds for a most worthy cause.

NO FIREMEN'S BALL

Editor of the Star:

At a meeting of The Winchester Wireman's Relief Association held last Sunday afternoon, it was agreed to take into consideration the numerous appeals for charity that our many friends have had to meet the past year, and also feeling that owing to the fact that we have been very fortunate lately in regard to the number of claims against our Association, and are not urgently in need of funds, we can conveniently postpone our annual entertainment and Ball this year.

It was, therefore, unanimously voted to postpone the same indefinitely.

Members of the Winchester Fireman's Relief Association
Per E. G. Beaton, Sec'y.

A CANDIDATE FOR ASSESSOR

To the Editor of Winchester Star:

In offering myself as a candidate for the office of assessor at the coming town election this spring, I ask your privilege to state:

I am not interested in any scheme to inflate or depress values for any purpose whatever.

I am familiar with the conditions affecting values in all parts of the town.

I can devote any portion or all of my time to the work if necessary.

I have nothing to sell, and no axes to grind.

6 Mystic Ave. William R. Cowdery
Political Advertisement

HORSE KILLED WEDNESDAY

A horse owned by the Kelley & Hawes Co., and driven by John Hanlon, was struck by an automobile Wednesday morning at eight o'clock at the corner of Mt. Vernon street and Winchester place, the animal receiving a broken leg and was shot by Sergt. McCauley of the police department.

The animal was struck by a Franklin sedan owned by Mr. George E. French of Cambridge, the car being driven by Mr. Edward V. French of 6 Park avenue and containing his wife and daughter. Hanlon was driving across Mt. Vernon street to Converse place at the time of the accident. The horse broke the windshield on the auto and was knocked down by the impact.

CHRISTMAS SERVICES FIRST CONGREGATIONAL CHURCH

Morning services at the First Congregational Church will open with the singing of Christmas carols by the choir and congregation as usual. The music for the morning is as follows:

Christmas Offertory ..... Lemmens
"What Child is This" ..... Old English
"O Come, Immanuel" ..... Old English
"Let us go even unto Bethlehem" ..... Rogers
"It came upon a midnight clear" ..... Horatio Parker
"A Child is Born in Bethlehem" ..... Hadley

Mr. Chidley will preach on "The Romance of Infinite Love."

At four o'clock in the afternoon the Christmas Story will be told in pageant and carol. Those who saw the exercises last year will wish to be present for this beautiful Christmas service.

The public is invited to attend a free lecture on Christian Science to be given in the Winchester Town Hall on Friday evening, Jan. 6th, at 8 o'clock by Wm. W. Porter, C. S. B., of New York City.

FUNERAL SERVICES FOR LIEUT. TUTEIN

Funeral services were held over the body of Lieut. Chester Robinson Tutein, son of Mr. and Mrs. E. Arthur Tutein of Wildwood street, who was killed while flying in France in 1918, last Saturday afternoon at 2:30 at the Unitarian church. Rev. George Hale Reed, pastor of the church, assisted by Rev. Joel H. Metcalf of Portland, Me., a former pastor, officiated. There was a large attendance and many beautiful floral tributes. Selections were rendered by a male quartet and Rev. Mr. Metcalf gave an eulogy on the life and character of the young aviator, whose body arrived here from France last Thursday. The burial was in the family lot in Wildwood cemetery.

The Benedict Club started their season Friday night at Sullivan and McKenzie Alleys. Candle pins were used in the matches and some good scores made. Pilkington was high man with a good three string total of 282 with Pratt next and with 281. Pratt was also high man for the night with a single of 108. Fernandez also did some good hitting, getting 279 for three, while Rufus Clark surprised himself by getting 91 for a single. Besides Pilkington the following led their teams Stedston of Team 1, 264; Fernandez, Team 3, 279; Pratt, Team 6, with 281; Carr, Team 4, with 256 and Small, Team 5, with 244. The next match will be held Tuesday night, Dec. 27th.

Miss Emma Freeman of Highland avenue, a member of the family at Mr. Edward Comfort's, will leave Monday for Pasadena, Cal., where she will spend the winter.

The Winchester K. of C. basket ball team was defeated by Wakefield Saturday night 31 to 7.

Mr. and Mrs. John Hart Taylor of 20 Fletcher street are the parents of a daughter, Virginia Taylor, born December 18th.

Pleasant Greeting
Thoughtful
Remembrance
Good Wishes

All are expressed in a

Dennison
Greeting Card.

The most elaborate gift could mean no more.

An unusual variety of original and beautifully printed designs, (thirty-five in all), awaits your selection *now*. Why not avoid the confusion and crowding of later days?

Winchester News Co.
Winchester, Mass.
d9-16-23

MORNING · NOON & NIGHT
USE NOBLE'S CREAM & MILK

"THANKS MAMMA"

That's what all the kiddygirls and kiddyboys say when you give them a treat of your bread and our milk. And it's mighty good for 'em, folks.

Dairy Foods NOBLE'S MILK
"That's good Milk"
PHONES: SOM. 6750 .. 5110

SERVICE
Cord Pneumatic Tires

Tubes and Rims
FOR
Trucks and Pleasure Cars

Storage Battery Service
MODERATE CHARGE

The Saving Truck Owner is Equipping with Pneumatics
ASK US WHY?

Quality

THE
OSCAR HEDTLER CO.
26 CHURCH STREET
(Opposite Winchester Trust Co.)
Telephone 1208

MRS. KINGSBURY'S
Home Made Candy
Candy and Peanuts Always Fresh, and the First Quality
ALL ORDERS PROMPTLY DELIVERED
TEL. WIN. 929-M 10 FAIRMOUNT STREET
d16-23

FRUITS, NUTS, VEGETABLES
Look over our stock when purchasing your Christmas fruit, candy, nuts, etc. We can supply you with the best of everything for the holidays.
Mistletoe, Holly, Christmas Trees
APPLES CRAPES BANANAS RAISINS
ORANGES FIGS DATES NUTS
PURE OLIVE OIL
A Full Line of Vegetables, Groceries and Pastry
Our Team Will Deliver Your Order Promptly
PICCOLO BROS.
553 MAIN STREET Telephone 1070

—SHOP IN WINCHESTER—

PAGE & SHAW'S
Chocolates
FRESH EVERY WEEK AT
Allen's Pharmacy
Telephone 324

We have beautiful Hand-Painted Vases and Jardineres for Christmas Presents
We have Lovely Gauze Ribbons, all widths
We have Beautiful Plants that are in season for Christmas
We Have Lovely Cut Flowers
We have the best
WREATHS, GREENS and SMALL TREES for CHRISTMAS
All will be found at
ARNOLD THE FLORIST
5 COMMON STREET
Tel. 205 Winchester House 415-J

Ford
THE UNIVERSAL CAR

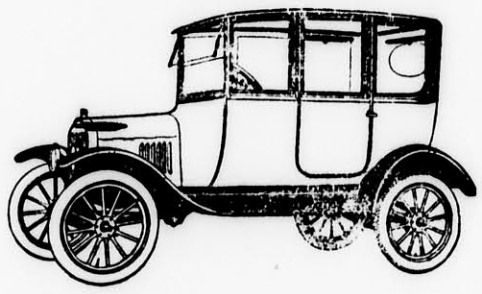

Fully equipped with electric starter, demountable rims, extra rim, and non-skid tires all around.

The Ford Sedan is an ideal gift to your wife or family for Christmas. Think of all the satisfaction and happiness such a practical gift would bring.

Today with many commodities still priced above the pre war basis, you can buy a Ford car for less money than ever before in the history of the Ford Motor Co.

The Ford Sedan at $660, equipped with electric starter, demountable rims, extra rim and non-skid tires all around, is without doubt the greatest value ever offered in a motor car.

And you get the same quality, dependability and economy for which Ford cars are noted—with all the comforts and conveniences that go along with an enclosed job.

Let us have your order now for reasonably prompt delivery. Terms if desired. Let us take you for a ride in one.

MYSTIC MOTOR COMPANY
AUTHORIZED SALES AND SERVICE
SALES 528 Main Street Tel. 491
SERVICE 632 Main Street Tel. 298

Our Christmas Greeting

WITH Thanksgiving past we all naturally turn our thoughts to the happy Christmas season. Young and old look forward each year to the holiday festivities. Beginning with baby's first Christmas, when he is too young to realize what it is all about, we instill into the minds of our children a realization that this is the biggest and grandest event of the year. And no matter how many years pass over our heads, even way beyond the "three score and ten," the Christmas spirit still persists, and as the season approaches our hearts are filled with "good will toward men."

No more fitting time in all the year could be chosen than this Christmas season for us to extend to our many friends and customers our good wishes. We feel sure that most of you have found more of good in the past year than in those immediately preceding, and it is our sincere wish that prosperity and happiness will be yours in even greater degree during the coming years of 1922.

Let us each do our part in every way to make this the best Christmas yet for others, and in making it so for others we will find that what we do will come back to us many fold, making it by far the best and happiest Christmas we have ever had. Then if we start this right now and keep it up every day, it will grow on us, and if we try real hard, we will find the Christmas spirit in our lives throughout the year, and how much better all of us will be for it; how much better and happier the world and our individual lives will be..

Swanton Street Market
WINCHESTER, MASS.

LAST OF THE "TWELVE DAYS"

Epiphany, Originally, Was Celebrated Rather Than Christmas, According to Some Authorities.

EPIPHANY is the last day of the "Twelve Days" of which Christmas is the first. Authorities on this subject tell us that originally it was Epiphany which was celebrated rather than Christmas. It was the baptism of Jesus (or the spiritual birth) which interested the early church fathers rather than Christmas (or the physical birth). In some circles in early Christianity the baptism appears to have been looked upon as the true birth of Christ, the moment when, filled by the spirit, He became the Son of God.

For some time the two events were celebrated together on January 6. Gradually the western church began to stress the physical birth, and eventually the two events were celebrated separately, December 25 being fixed upon as the date for the Nativity. In the East the celebration of the two events continued for some time after the separate feast of Christmas had been instituted. The Church of Jerusalem stood out until the Seventh century, refusing to adopt the new feast. The Armenian church knows nothing of December 25, and still celebrates the Nativity with the Epiphany in January. Epiphany is a greater festival in the Greek church than Christmas.

Such in bare outline is the story of the spread of Christmas as a separate festival.

THE GIFTS OF THE SEASON

Christmas Customs, Wrapped in Dim Traditions, Bright With Happiness and Beauty.

BESIDES the presents wrapped in crackling white tissue paper, bright with scarlet ribbon that will be put into eager hands from Christmas trees, there are countless other gifts of the season, writes Elizabeth R. Kingsley in the Cleveland Plain Dealer. These come wrapped in the dim traditions of hundreds and thousands of years, they have traveled from far away countries, they are bright with the happiness and beauty of long-ago Christmases—they are our Christmas customs.

Christmas carols have come to us from the Holy Land itself, the Christmas tree from the East via Germany. Santa Claus has sped from Holland on the reindeer loaned him in the Far North, our stockings hung first in the chimneys of France and Belgium; even the Christmas cards with their cheery greetings have crossed the ocean—from England. Perhaps the only purely American product is the Christmas turkey.

The First Christmas Card.

The exchange of greeting cards, though now such a recognized part of Christmastide ceremonial, is a custom of quite recent origin. The honor of its invention is claimed for three men, all famous in other connections, Rev. Edward Bradley (better known as Cuthbert Bede, author of "Verdant Green"); J. C. Horsley, R. A., and the late W. C. T. Dobson, R. A. Cuthbert Bede had a card printed from his own design for circulation in 1845, and two years later his printers, a Newcastle firm, put a number of cards on the market. About the same time, in 1846, J. C. Horsley designed a card for Sir Harry Cobe of Summerly's Printing house, Old Bond street. The subject was a typical scene of feasting and jollity. One thousand copies were printed and one of the few survivors sold a few years since for £50. According to some authorities Mr. Dobson was really the first in the field.—Westminster Gazette.

WHAT DID SHE MEAN

Tom—I'm going away Christmas.
Alice—Is that so? Won't that be nice?

Old-Fashioned Doughnuts.

One pint of sugar, one-half cupful of butter, two eggs, one pint of fresh milk, one teaspoonful of soda dissolved in hot water, half a teaspoonful each of salt, nutmeg and cinnamon, flour enough to make a stiff dough. Stand in a cool place 24 hours, then roll, cut and fry. The dough will keep a week and a few can be fried every day if one likes them fresh from the pan.

Prompt Settlement.

"Indeed, Cousin Jack, we owe you a great deal for helping to decorate the room for our Christmas party."

"Then, as you acknowledge the debt, come over here under the mistletoe and let me collect some of the overhead charges."

For Youngsters.

Youngsters enjoy working with colored beads and for them a gift of a box of assorted colored glass beads is quite appropriate. These beads are used for kindergarten work and are quite inexpensive.

Express and moving; packages called for and delivered. Prices reasonable. Terms strictly cash. J. J. Murphy, 15 Winchester place. Tel. 173-M. A1-tf

COMMONWEALTH OF MASSACHUSETTS
MIDDLESEX, SS. PROBATE COURT

To the heirs-at-law and all other persons interested in the estate of Jeanne A. Lawson late of Winchester in said County, deceased.

WHEREAS, Thomas W. Lawson administrator of the estate of said deceased has presented to said Court his petition for license to sell at private sale, in accordance with the offer named in said petition, or upon such terms as may be adjudged best, the real estate of said deceased, for the purpose of distribution.

You are hereby cited to appear at a Probate Court, to be held at Cambridge, in said County of Middlesex, on the third day of January A. D. 1922, at nine o'clock in the forenoon, to show cause, if any you have, why the same should not be granted.

And said petitioner is ordered to serve this citation by delivering a copy thereof to all persons interested, who can be found within the Commonwealth, fourteen days, at least, before said Court, and if any one can not be so found, by publishing the same once in each week, for three successive weeks, in the Winchester Star a newspaper published in Winchester the last publication to be one day, at least, before said Court.

Witness, GEORGE F. LAWTON, Esquire, First Judge of said Court, this fifteenth day of December in the year one thousand nine hundred and twenty-one.

D 16-23-30 F. M. ESTY, Register.

COMMONWEALTH OF MASSACHUSETTS
MIDDLESEX SS. PROBATE COURT

To the heirs-at-law and all other persons interested in the estate of Chesley E. Fitzgerald late of Winchester in said County, deceased.

WHEREAS, Calvin S. Tilden administrator of the estate of said deceased has presented to said Court his petition for license to sell at private sale, in accordance with the offer named in said petition, or upon such terms as may be adjudged best, the real estate of said deceased, for the purpose of distribution.

You are hereby cited to appear at a Probate Court, to be held at Cambridge, in said County of Middlesex, on the tenth day of January A. D. 1922, at nine o'clock in the forenoon, to show cause, if any you have, why the same should not be granted.

And said petitioner is ordered to serve this citation by delivering a copy thereof to all persons interested, who can be found within the Commonwealth, fourteen days, at least, before said Court, and if any one can not be so found, by publishing the same once in each week, for three successive weeks, in the Winchester Star a newspaper published in Winchester the last publication to be one day, at least, before said Court.

Witness, GEORGE F. LAWTON, Esquire, First Judge of said Court, this fifteenth day of December in the year one thousand nine hundred and twenty-one.

D 23-30 J 6 F. M. ESTY, Register.

CHRISTMAS FOR THE POOR

The Overseers of the Poor are making their customary appeal for contributions for the "Christmas Cheer" provided for unfortunate families. The Holiday Season is a time of Christian unity and fellowship and the committee earnestly requests that as many as possible join in the plans for the extension of the Yuletide spirit of abundance to the less prosperous section of the town. They make the suggestion that any individuals who contemplate giving Christmas dinners to needy families send the Department of Overseers such information, thereby cooperating and avoiding duplication, and assuring a more even distribution. It is particularly requested that contributions be made at an early date.

If anyone desires the names of families who would welcome a dinner the list may be obtained from the Overseers of the Poor Department, Town Hall.

Any contributions of clothing or other articles will be called for upon request or notice to the Poor Department.

Telephone Overseers 1383 Winchester.

Office hours 1 to 3 p. m. (Every day except Saturday).

One of the annual events of the holiday season, and one which is eagerly anticipated by a large group of children is the Christmas Party. There is always a tree on which is hung a bag of candy and a toy or book for every child. Then to make it a real party ice cream is served to all. There are also games, songs and a magician to add to the fun. None of the children who are invited to this party would have any such pleasure at home. In some homes sickness or want of work makes it impossible to provide for the children. Many of them have no parents to care for them. Would you like to help in giving such a party this year? If you are interested in sharing some of your Christmas joys with those less fortunate please send a contribution of money, to, or communicate with Mr. Nathaniel M. Nichols, 10 Hillside avenue; 358-W. Dec. 23

THIEF STOLE NEW TIRES

Mr. George H. Root lost two brand new tires from the rear of his auto Friday night while it was standing in front of his house on Lloyd street. The chain securing the tires was cut by a powerful cutter, and all that was left were the two ends. The theft is thought to have occured at about eight o'clock.

Miss Isabel Beggs is home from Smith College for the holidays.

COMMONWEALTH OF MASSACHUSETTS
MIDDLESEX, SS. PROBATE COURT

To the heirs-at-law and all other persons interested in the estate of Jeanne A. Lawson late of Winchester in said County, deceased.

WHEREAS, Thomas W. Lawson administrator of the estate of said deceased has presented to said Court his petition for license to sell at private sale, in accordance with the offer named in said petition, or upon such terms as may be adjudged best, the real estate of said deceased, for the purpose of distribution.

You are hereby cited to appear at a Probate Court, to be held at Cambridge, in said County of Middlesex, on the third day of January A. D. 1922, at nine o'clock in the forenoon, to show cause, if any you have, why the same should not be granted.

And said petitioner is ordered to serve this citation by delivering a copy thereof to all persons interested, who can be found within the Commonwealth, fourteen days, at least, before said Court, and if any one can not be so found, by publishing the same once in each week, for three successive weeks, in the Winchester Star a newspaper published in Winchester the last publication to be one day, at least, before said Court.

Witness, GEORGE F. LAWTON, Esquire, First Judge of said Court, this fifth day of December in the year one thousand nine hundred and twenty-one.

D 16-23-30 F. M. ESTY, Register.

COMMONWEALTH OF MASSACHUSETTS
MIDDLESEX, SS. PROBATE COURT

To the heirs-at-law and all other persons interested in the estate of Jeanne A. Lawson late of Winchester in said County, deceased.

WHEREAS, Thomas W. Lawson administrator of the estate of said deceased has presented to said Court his petition for license to sell at private sale, in accordance with the offer named in said petition, or upon such terms as may be adjudged best, the real estate of said deceased, for the purpose of distribution.

You are hereby cited to appear at a Probate Court, to be held at Cambridge, in said County of Middlesex, on the third day of January A. D. 1922, at nine o'clock in the forenoon, to show cause, if any you have, why the same should not be granted.

And said petitioner is ordered to serve this citation by delivering a copy thereof to all persons interested, who can be found within the Commonwealth, fourteen days, at least, before said Court, and if any one can not be so found, by publishing the same once in each week, for three successive weeks, in the Winchester Star a newspaper published in Winchester the last publication to be one day, at least, before said Court.

Witness, GEORGE F. LAWTON, Esquire, First Judge of said Court, this thirtieth day of November in the year one thousand nine hundred and twenty-one.

D 16-23-30 F. M. ESTY, Register.

Mrs. Elizabeth F. Blake, regent of the Winchester Branch, M. C. W. G., had charge of the annual Christmas tree and entertainment given at the Home for Destitute Catholic Children, Harrison avenue, Boston, Sunday.

NOTICE IS HEREBY GIVEN that the subscriber has been duly appointed executor of the will of Catherine Sheehan late of Winchester in the County of Middlesex, deceased, testate, and has taken upon himself that trust by giving bond, as the law directs. All persons having demands upon the estate of said deceased are hereby required to exhibit the same; and all persons indebted to said estate are called upon to make payment to John H. Moran, 108 Massachusetts Ave., Boston, Mass.

December 15, 1921.

JOHN H. MORAN, Executor.

D 23-30-J 6

COMMONWEALTH OF MASSACHUSETTS
MIDDLESEX, SS. PROBATE COURT

To the heirs-at-law, next of kin and all other persons interested in the estate of Lizzie A. Elliott late of Winchester in said County, deceased.

WHEREAS, a certain instrument purporting to be the last will and testament of said deceased has been presented to said Court, for Probate, by Dwight D. Elliott who prays that letters testamentary may be issued to him, the executor therein named, without giving a surety on his official bond.

You are hereby cited to appear at a Probate Court, to be held at Cambridge in said County of Middlesex, on the twenty-eighth day of December A. D. 1921, at nine o'clock in the forenoon, to show cause, if any you have, why the same should not be granted.

And said petitioner is hereby directed to give public notice thereof, by publishing this citation once in each week, for three successive weeks, in the Winchester Star a newspaper published in Winchester the last publication to be one day, at least, before said Court, and by mailing post-paid, or delivering a copy of this citation to all known persons interested in the estate, seven days at least before said Court.

Witness, GEORGE F. LAWTON, Esquire, First Judge of said Court this sixth day of December in the year one thousand nine hundred and twenty-one.

F. M. ESTY, Register.

D 9-16-23

COMMONWEALTH OF MASSACHUSETTS
MIDDLESEX, SS. PROBATE COURT

To the heirs-at-law, next of kin, creditors, and all other persons interested in the estate of Jennie D. Elliott late of Winchester in said County, deceased, intestate.

WHEREAS, a petition has been presented to said Court to grant a letter of administration on the estate of said deceased to Eugenia M. Elliott of Winchester in the County of Middlesex, without giving a surety on her bond.

You are hereby cited to appear at a Probate Court to be held at Cambridge, in said County of Middlesex, on the third day of January, A. D. 1922, at nine o'clock in the forenoon, to show cause if any you have, why the same should not be granted.

And the petitioner is hereby directed to give public notice thereof, by publishing this citation once in each week, for three successive weeks, in the Winchester Star, a newspaper published in Winchester the last publication to be one day, at least, before said Court.

Witness, GEORGE F. LAWTON, Esquire, First Judge of said Court, this thirteenth day of December in the year one thousand nine hundred and twenty-one.

O-16-23-30 F. M. ESTY, Register.

Spare your Trees

Think before you cut

We grow trees and know their ature thoroughly. Expert men sent anywhere.

Highland Nurseries
MALDEN, MASS.
TELEPHONE 2440

REGENT THEATRE ARLINGTON
Phone 1420
MATINEES DAILY AT 2:30——EVENINGS AT 8:00
Center Section of Balcony Reserved Every Saturday Afternoon

TODAY AND SATURDAY
David Powell
In "THE PRINCESS OF NEW YORK" and
WM. RUSSELL in "THE IRON RIDER"
CLYDE COOK COMEDY KINOGRAMS

NEXT MONDAY, TUESDAY, WEDNESDAY, DEC. 26—27—28
Jackie Coogan
In "PECK'S BAD BOY" and
PAULINE FREDERICKS in "SALVAGE"
COMEDY KINOGRAMS

NEXT THURSDAY, FRIDAY, SATURDAY, DEC. 29—30—31
Pearl White
In "KNOW YOUR MEN" and
SHIRLEY MASON in "WING TOY"—Also
HAROLD LLOYD in "HIGH AND DIZZY"
KINOGRAMS

JAN. 2—3—4—"THE OLD NEST"

We Aim to Render—
—Service that Satisfies

GOOD FOR YOU — GOOD FOR US. REPAIRING THAT SATISFIES. STORAGE BY DAY, WEEK OR MONTH. A COMPLETE LINE OF TIRES AND SUPPLIES. CARS FOR HIRE ANYWHERE, ANYTIME. AGENTS FOR THE KING 8

Demonstration by Appointment. *Dodge Brothers Service Station*

CENTRAL GARAGE
WILLIAM D. MILLER, Manager
8 WINCHESTER PLACE WINCHESTER, MASS

QUALITY SERVICE

Automobile Tires Tubes and Supplies

Storage Battery Service at a Moderate Cost

THE OSCAR HEDTLER CO.
26 CHURCH ST., (Opp. Winchester Trust Co.)
Telephone 1208

WOBURN THEATRE

FRIDAY and SATURDAY, DEC. 23—24
Eugene O'Brien
In "GILDED LIES"
PATHE NEWS COMEDY
HOPE DIAMOND MYSTERY
THREE SHOWS SATURDAY—2:15—6:30 and 8:30

MONDAY and TUESDAY, DEC. 26—27
Viola Dana
In "LIFE'S DARN FUNNY"
PATHE NEWS COMEDY
TOPICS OF THE DAY
THREE SHOWS MONDAY—2:15—6:30 and 8:30

WEDNESDAY and THURSDAY, DEC. 28—29
Wallace Reid
In "THE CHARM SCHOOL"
CHESTER TRAVELS COMEDY
YELLOW ARM

COMING SOON
Mary Pickford
In "THROUGH THE BACK DOOR"

Merry Christmas

Phone Woburn 696 For Reservations

STONEHAM THEATRE Stoneham
ON THE SQUARE PHONE 92

TODAY, 2:30, 7:30 SATURDAY, 2:30, 6:30, 8:30
Noted Daredevil of the Screen
Tom Mix
In "THE BIG TOWN ROUNDUP"
FOX NEWS HURRICANE HUTCH COMEDY

MONDAY, TUESDAY, DEC. 26, 27
Big Christmas Surprise Bill
Tom Moore
In "FROM THE GROUND UP"
FOX NEWS NEWEST COMEDY

WEDNESDAY, THURSDAY, DEC. 28, 29
The Amazing Story of "FANNY HERSELF"
"No Woman Knows"
The Greatest Heart Picture You Ever Saw
FORD EDUCATIONAL LATEST COMEDY

VAUDEVILLE TUESDAY AND THURSDAY

IT PAYS to Advertise in the "STAR"

REAL VALUE

A nine-room house in very central location, fine neighborhood, hot water heat, oak floors, 12,000 sq. ft. of land; 2-car garage. Price $9000, one-third cash.

OWNER GOING WEST

Must sell his west side home of 10 rooms and bath, over ½ an acre of land. Price $10,000; open to an offer.

WEDGEMERE

Five minutes from station, single house 10 rooms, in excellent condition. 1st floor: large living room, fireplace, dining room, kitchen. 2nd floor: 4 chambers, sewing room and bath. 3rd floor: 2 chambers, all hardwood floors, excellent closets, hot water heat; about 6000 sq. ft. of land. Owner moving to New York, must sell. Price $11,000.

$7000

Is a reasonable price to ask for this 7-room house in nice section, five minutes from station; hardwood floors, furnace heat, all in good condition, about 5500 sq. ft. of land.

EDWARD T. HARRINGTON CO., Agents

Cor. Common & Church Sts., WINCHESTER, MASS.

Resident Manager, LORING P. GLEASON

Office hours from 8 to 6 every day except Sunday.

Special appointments made in the evening for business people. Tel. Win. 562. Residence 505-R. Complete list of rents and sales.

PERCIVAL B. METCALF

REAL ESTATE INSURANCE MORTGAGES

BOSTON OFFICE: 1 BEACON STREET

Tel. Winchester 361 Haymarket 933

INSURANCE

ALL FORMS

For best companies, most complete protection or information regarding same consult

F. V. WOOSTER, Agent

WINCHESTER OFFICE 53 CHURCH ST.

Telephone 1384-M

ESTABLISHED 1884

S. B. GODDARD & SON

Insurance Counselors

Christmas Season

Holiday hazards of trees and candles oftentimes act as a menace. Correct insurance coverage can help.

2 MT VERNON STREET, WINCHESTER

Telephone 1040

15 Pleasant St., Woburn 71 Kilby St., Boston

Tel. 76-77 Tel. Main 6616

Fancy Northern Turkeys

CHRISTMAS DINNER BASKET, delivered.....$4.50

LARGE NATIVE ROASTING CHICKENS, lb..... 48c

POTTED PLANTS

FRENCH ENDIVE, CUCUMBERS, MUSHROOMS

IMPORTED EDAM AND CAMENBERT CHEESE

Fish Received Daily

W. K. HUTCHINSON CO.

MARKETS

ARLINGTON HEIGHTS—ARLINGTON CENTER—LEXINGTON

WINCHESTER—284 MASS. AVE., BOSTON

NEWSY PARAGRAPHS

The police raided the house of Thomas Lally at 856 Main street Saturday night and secured 14 pints of moonshine whiskey. In the Woburn court Monday Lally was sentenced to three months in the House of Correction and fined $50. He appealed.

Massage, residential treatments, for appointment call Miss Rena Schlesinger, University 6618-R. d2-1m

Police officer James V. O'Connell, who was badly injured by a motorcyclist several weeks ago, returned to duty Monday, being placed in charge of the station during the day.

For sale, cedar chests suitable for Christmas gifts, Kelley & Hawes. N 18-tf

Members of The Fortnightly who have wished for a Gentleman's Night have an opportunity of making one December 29th. Orchestra of twelve pieces under the direction of Mr. Tredcrick; Miss C. Lillian Evans, soprano; Mr. Gavin B. Waldron, tenor; Miss Doris B. Savage, solo dancer in costume; Miss Mary French, accompanist; two artists from the Amelia Burnham Studio—one a great success.

Have you seen the ad for the Camiskirts? Tel. Win. 1228-R. 1*

Miss Frances Hill returned this week from Wheatley to spend Christmas with her parents.

Auction Lessons.—Special attention to beginners. Address M. C. Star office. Dec. 23-2t*

Miss Lucy E. Bacon is spending the winter months at Lexington, Va.

The Masonic lodges of this town will hold open house on New Year's Day at 11 a. m.

Stocking toys a specialty at Winchester Exchange and Tea Room. Nov. 25-tf

Miss Dorothy Fessenden is home from New York, for the Holiday season.

Mahogany Boudoir Lamps with Silk Shades for $5.00 at Sanderson's.

Mrs. Royal Langan of Woburn, formerly Miss Katherine Fitzgerald of this town, was tendered a novelty shower by friends at Arlington last week.

NEWSY PARAGRAPHS

At the December Meeting of the Winchester Visiting Nurse Association the sum of 8.87 was received. This was the proceeds of a candy sale and picture show given by Francis Smith, Lawrence Palmer and Richard Smith, was presented to the Association to be used toward the upkeep of the Hospital flag.

For dependable cleansing and dyeing telephone Hallandy's, Winchester 528.

Miss Harriet Eustis is ill with the chicken pox.

Table Lamps for Xmas at Sanderson's.

The thieves who broke into the Cassidy store on Main street last Thursday night stole goods to the amount of about $25.

David A. Carlue, painter and decorator, hardwood finishing a specialty. 141 Cambridge street. Tel. 494-M. aug28

Does your boy or girl plan to spend the Xmas holidays at home? Why not have them make up a table for the dance of the Social and Hospitality committee of the Fortnightly, Dec. 29th. Orchestra of twelve pieces for dancing, snappy cabaret, consisting of solo dancing, and a tenor and soprano. Two artists from the Amelia Burnham Studio, one a great surprise.

Eureka Vacuum Cleaners, complete with tools $45.00, at Sanderson's.

There was a good attendance at the Calumet Club Saturday night on the occasion of the smoke talk on forestry and the recent tree damage occasioned by the big sleet storm. Mr. William A. L. Bazeley, Massachusetts Commissioner of Conservation, was to have been the speaker, but owing to an unexpected demand for his presence elsewhere, the talk was given by his assistant, Mr. J. O. Kingdon. Some very fine stereopticon views were shown in connection with Mr. Kingdon's talk, he speaking on several important phases of our tree life, including reforestation. The usual Saturday evening luncheon was served at the close of the talk.

Stocking toys a specialty at Winchester Exchange and Tea Room. Nov. 25-tf

NEWSY PARAGRAPHS

A fire in the chimney of the house at 7 Winthrop street, occupied by E. L. Hill, called the auto chemical out Sunday afternoon on a still alarm.

Stocking toys a specialty at Winchester Exchange and Tea Room. Nov. 25-tf

On the list of nominations for secretary of the senior class at Harvard College is the name of Mr. Arthur Joseph Conlon of this town.

Lecture on Christian Science in the Town Hall, Friday evening, Jan. 6th, by Wm. W. Porter, C. S. B., of New York City. The public is invited.

Holophane Lens comply with laws in every state. Get yours now. Kimball and Earl. tf

B. F. Mathews, W. E. McLaughlin. Funeral directors and enbalmers. Tel. Win. 1236-M. and 578-J.

NEWSY PARAGRAPHS

It is of interest to note that one resident, Mr. Newton Shultis of Winthrop street, gathered no less than 20 different specimens of wood from broken trees on his street a fortnight ago following the big sleet storm. Although he knew that there were a number of various kinds of trees on his street, Mr. Shultis was as surprised as anyone else at the number. After the storm, when younger members of his family asked what they should do, he suggested that they gather a piece of wood from each kind of a tree. The 20 specimens resulted. He expects to have them properly cut and labeled, and will place them in the STAR office window later.

Electric Curling Irons at Sanderson's.

Emma J. Prince, Registered Chiropodist and Masseuse. Room 6, Lane Bldg., tel. 582-J. d2-tf

REAL ESTATE

All Forms of

INSURANCE

HERBERT WADSWORTH

LANE BUILDING

Telephone Winchester 291

FOR RENT

FIRST-CLASS STORAGE space for household furniture, in Brown Block, in Winchester Centre. Clean, light room at very reasonable terms.

THOMAS H. BARRETT

Real Estate Insurance

546 MAIN STREET, WINCHESTER

Tel. Win. 357-M or 579-M

What you can buy for

Christmas

AT THE

Winchester Exchange and Tea Room

CHRISTMAS CARDS, PLACE CARDS, SEALS, CALENDARS, TWINE, RIBBON AND PAPER FOR GIFT WRAPPING, LEATHER GOODS, HANDKERCHIEFS, VANITIES AND LINGERIE SETS, SILK STOCKINGS, DOLLS, TOYS, GAMES AND CHILDREN'S BOOKS, PAINTS AND CRAYONS, HAND DIPPED CANDLES, DECORATED BASKETS, FANCY BAGS, FLOWER POTS, BOWLS, VASES AND BON-BON DISHES. *GIFTS SUITABLE FOR EACH MEMBER OF THE FAMILY.*

Telephone 1030 13 Mt VERNON STREET

REAL ESTATE AND INSURANCE

A. MILES HOLBROOK

28 CHURCH ST. WINCHESTER

TEL. WIN. 1250 RES. 747-W

CHRISTMAS

GIFTS FOR MEN

Street Gloves
Auto Gloves
Heather Hose
Umbrellas
Bath Robes
Belts, Garters
Handkerchiefs
Silk Scarfs
Wear-Plus
Neckwear
Night Robes
Pajamas

OPEN EVENINGS NEXT WEEK

FRANKLIN E. BARNES & CO.

SEWALL E. NEWMAN

60 State Street, Boston

Winchester 777-W Main 1290

WINCHESTER REAL ESTATE AND INSURANCE

Announcement

THE DRY GOODS STORE OF

G. RAYMOND BANCROFT

Successor to

Bowser & Bancroft

TEL. WIN. 671-W 7 MT. VERNON ST.

Will Be Open Every Evening, Commencing

MONDAY, DEC. 19th UNTIL CHRISTMAS

You will find an unusual assortment of the Staple and Fancy Dry Goods and Novelties. An extensive line of Joys. Children's Books, Stationery. All the above at most reasonable prices. *Let us aid in extending a Merry Christmas.*

O. K.
PUBLIC LIBRARY, WINCHESTER, MASS.

THE WINCHESTER STAR.

VOL XLI. NO. 26 WINCHESTER, MASS., FRIDAY, DECEMBER 30, 1921 PRICE SEVEN CENTS

COMMUNITY CHRISTMAS TREE

Over 1000 Attended Exercises in Stormy Weather

Rain, sleet and snow did not deter over 1000 persons from attending the exercises at the Community Christmas Tree on the Common Christmas eve, and although many were kept away by the storm, the program was carried off most successfully. There was some question during the day regarding holding the exercises in the storm, it having been previously announced that in case of inclement weather the following evening would be used. The postponment was found to be impracticable however, for many of those who had agreed to sing and who had rehearsed for the program, had made arrangements precluding their attendance on the following night.

The exercises were scheduled at seven, but at that hour the attendance did not warrant opening the program. By seven-thirty the crowd had reached a good thousand, and to the accompaniment of a display of red fire, the first number on the list was sung. Leaflets of carols were distributed among the audience and the carols were sung by everyone, although the school children, led by supervisor of music Richard W. Grant, provided the bulk of the volume of music, accompanied by the cornetists.

The tree was very beautiful with its varied lights of Christmas colors, and the half-hour program was greatly enjoyed by the big throng, which filled the Common, Church street and a part of the Congregational Church lawn.

Many residents went about town during the evening, finding numerous beautiful sights to reward them for the trip. The carolers visited the Hospital and the Home for Aged People, where they sang to the great pleasure of the inmates, and both of these places were especially illuminated for the occasion.

There were private trees in any quantity, all showing through the windows ablaze with lights. In some instances residents erected trees on their lawns, there being one especially beautiful at the residence of Mr. George R. Townsend on Everett avenue. An especially attractive section was the Glengarry neighborhood, where brilliantly lighted houses attracted much admiration. The residence of Mr. Francis J. O'Hara on Mystic avenue and that of Mr. Frank W. Winn on Euclid avenue, excited comment over their beauty, while there were hundreds of other places which were hardly less attractive.

N. M. NICHOLS IN COLLISION

Last Friay noon, during the sleet storm, automobiles driven by Mr. Nathaniel M. Nichols, supervisor of the schools, and Harry O. White of Waltham were in a collision at the junction of Mt. Vernon and Washington streets. The White car, a Buick touring car, was travelling east on Mt. Vernon street and the Nichols car was going north on Washington street. The latter car, a Chalmers touring car, was struck amidships, its running board being sheared off and its mudguards bent and broken. It was thrown onto the sidewalk by the force of the impact. The White car was badly damaged at the front, the wheels being broken and the steering gear damaged. No one was hurt.

FORDS CLASH ON CAMBRIDGE STREET

Two Ford cars travelling in opposite directions could not get by each other on Cambridge street Saturday night at 7:45 near the Winchester Boat Club, and as a result the Ford touring car owned by Armand Beaulieu of Woonsocket, R. I., and the Ford coupe driven by Maurice Widitch of Roxbury and owned by David S. Winnsmon of Boston were badly damaged. No one was hurt. The touring car had a bent carrier, bent mudguard, bumper ripped off, wishbone broken and running board smashed. The coupe had its front axle bent and its running board smashed.

CHAPIN EVENING SCHOOL REOPENS JAN. 3rd

Chapin evening school will reopen after the Christmas vacation on Tuesday, Jan. 3. An entertainment and dance will be held by this school at the High School building on Wednesday, Jan. 4. Mr. Francis Malgeri of Boston, well known to many of the Italians of Winchester, will give an illustrated talk on "Rome and Other Italian Cities." Special music, dancing, refreshments.

The school was closed two weeks after the ice storm as the building was without lights. A full attendance is looked for with the opening of the new year.

MUSIC SUNDAY EVENING FIRST CONGREGATIONAL CHURCH, 8 O'CLOCK

Mr. Fernand Thillois, First Violin.
Mr. Charles Dean, Second Violin.
Mr. Harry Grover, Viola.
Mr. Johannes Wancke, 'Cello.

"The Voice of the Chimes" ..... Luigini
"Menuet" ..... Bochevini
"Serenata" ..... Cuccoli
"Hora Mystica" ..... Signiraglia
"Santa Notte" ..... Orlando
"Intermezzo" ..... Mascagni
"Menuet" ..... Bolzoni
March from "Aida" ..... Verdi

Please note the change of hour. Service at 8 o'clock to accomodate artists. Mr. Chidley will give a brief address on "Castles in Spain." The public is cordially invited to these services.

WINTON CLUB CABARET

Tickets for the Winton Club Cabaret on Saturday, January 21st are now on sale, and may be obtained from Mrs. George N. Proctor, 39 Cabot street (Tel. Win. 727) or from any member of the club.

WINCHESTER AIDED AT MEDFORD FIRE

Early Saturday morning the Winchester fire department did good work in assisting the Medford department in fighting a hot fire which destroyed the big 100-foot barn of George W. Russell on Main street near the Oak Grove Cemetery. Although the barn was destroyed, together with two horses and many farming implements, the adjoining buildings were saved..

The fire was discovered shortly after 2:30 a. m. by a farm hand. He succeeded in getting three of the four horses out, but one, a young colt, ran back again and perished. Mr. Russell telephoned the Medford fire department, but for some reason could not convey the location of the fire. His call set the firemen out hunting for the blaze however ,and box 57 was rung in by a patrolman.

It was shortly after the Medford alarm that an alarm was rung in by someone from box 27 in this town. When Chief DeCourcy reached the fire he found he could be of service, although the barn was well inside the Medford city limits. He ran 1300 feet of hose and set the pump at work. At that time the adjoining barn had caught, and it was largely through the aid from Winchester that this was saved.

It was Medford's busy night however, for no sooner had Chief Harvey notified Chief DeCourcy that he could handle the fire alone than an alarm came in from box 47 for a fire in the Usher block at West Medford. That fire was so threatening, and the Russell fire having taken out so much hose, that assistance was called from Arlington, Somerville and Malden. The second fire gutted the Usher block badly, entailing a loss estimated in the vicinity of $22,000.

The two fires, and especially the Russell barn, made a great illumination, the rain and mist spreading the glow over the sky so it could be seen for miles. Many visited the fires from this and surrounding places.

LEAGUE OF WOMEN VOTERS

The next meeting of the League promises to be one of special interest to the citizens of Winchester in view of the fact that it is to be under the direction of the Americanization Committee.

Mr. John Mahoney, State Director of Americanization, and Mr. Joseph Spano, Field Secretary for the North American Civic League, will speak on "Immigrant Education" in the High School auditorium, Thursday evening, January 12th, at 8 P. M.

For the past two years Americanization classes have been conducted in the Chapin School under the direction of Miss Jane Davis. At present there are five classes with a total enrollment of fifty-nine pupils and six teachers. Citizenship work is being carried on with the State course in Citizenship as a basis for training. The State reinburses the town to the extent of paying one-half of the expense of adult education.

This is an open meeting. Everyone is invited to come and hear these well known speakers on a subject which is of primary importance to every American citizen. 1t

GARAGE FIRE FRIDAY NIGHT

Fire in the one-story barn used as a garage by Fred N. Pauline at 30 Pond street called out the fire department Friday night at 8:55 in response to an alarm from box 51. The apparatus was considerably delayed at the centre crossing, the gates being lowered just as it reached the tracks, and holding it up for several minutes. The inside of the garage was considerably burned, although the fire was extinguished by hand chemicals. It is thought the fire was caused by an oil heater. There were no cars in the place and the damage was not large.

GIRL SCOUTS ARE ENTERTAINED

One hundred and fifty children were entertained and made happy on Tuesday afternoon at the High School under the direction of the Girl Scouts, aided by the efficient work of Mr. Nathaniel M. Nichols. Many of the children had neither father nor mother, and the Christmas entertainment was in such instances doubly appreciated.

The children were treated to pop corn balls, candy and ice cream. A real Punch & Judy show kept them in humor for the occasion, and when each was presented with a real brand new gift, their day was full to overflowing. In addition to these good things, the Scouts kept the children intereseted in games between courses.

WINCHESTER BOYS AT HARVARD

Two Winchester boys, Richard R. Higgins and Arthur J. Conlon, have been honored by their classmates at Harvard. In the recent election of officers by the Senior class, Higgins was chosen treasurer, and Conlon was elected a member of the Class Day Committee for the class day festivities in June. Conlon is captain of the baseball team; Higgins was manager of the football team this fall.

SCHOOLS OPEN TUESDAY

Monday being a legal holiday, the public schools will open on Tuesday, Jan. 3d, at the usual hours.

PUBLIC HEARING
School Building Program
MONDAY JAN. 16 1922
TOWN HALL 8 P M

WINCHESTER LAUNDRY ORCHESTRA CONCERT

To Be Held in Town Hall, Monday Evening, Jan. 9th

The tickets allotted for public subscription for the forthcoming concert of the Winchester Laundry Orchestra to be held in the Town Hall on Monday evening, January 9th, are having a ready sale. This certainly manifests a goodly public interest on the part of our townspeople in this real musical event.

The orchestra of this well-known plant has given a splendid account of itself not only here but elsewhere, and while it has been pointed out in these columns that the organization is not in the concert field, it has proven itself to be a musical organization of exceptional merit, and its services have been requested in many places. Engagements of this sort, of course, have to be declined for primarily the orchestra was organized as part of the social welfare work of The Winchester Laundries, Inc. However, by special request, the orchestra is to appear in a concert here in the Town Hall.

The Lotus Male Quartette of Boston, who are to be the assisting artists, and Bertha Morgan, Boston's favorite reader, will add greatly to the fine program that has already been arranged.

As announced in a previous issue of the Star, tickets set aside for public subscription for this event may be had upon application at the general offices of The Winchester Laudries, Inc. either by mail or in person. The seats range from 50 cents to $1.00 according to location.

MR. SAMUEL F. GRAY

Mr. Samuel F. Gray, aged almost 87 years, died at the home of his daughter, Mrs. George E. Willey, on Wildwood street, Friday forenoon.

Mr. Gray was a native and a former prominent resident of Danvers. He was born in that town and was the son of Josiah and Eunice (Fuller) Gray. For the past fourteen years he had made his home with his daughter in this town. He leaves a widow, Mrs. Abigail (Foster) Gray, four daughters, Mrs. Lawrence Goldthwaite of Dunstable, Mrs. William J. Richardson and Mrs. Marion Mackenzie of Danvers, and Mrs. George E. Willey of this town, and two sons, Mr. Arthur F. Gray of Watertown and Rev. Francis A. Gray, D. D., of Bath, Me. Three sisters and a brother also survive him.

He was a charter member of Amith Lodge of Masons at Danvers and served in the Civil War with the Salem Cadets. He was a Universalist by faith and a prominent member for many years at the Danvers church.

Funeral services were held at the residence on Christmas day, conducted by Rev. Howard J. Chidley. The interment was at Danvers, where committal services were conducted at the grave by his son.

SPECIAL FEATURES AT CHARITY BALL

Woburn Lodge No. 908, B. P. O. E., will hold their annual ball, State Armory, Monday evening, Jan. 2, 1922.

Among the features will be music furnished by O'Neil's full military band, which is widely known and very popular amongst those who enjoy good dancing music.

A concert of exceptional merit will be furnished, consisting of special musical numbers by well known artists of the band.

The Kilties, Scotch entertainers, will present a musical and dancing specialty.

"Pettes" an entertainer with a personality will offer a high-grade classical dancing act with a gorgeous display of dazzling costumes.

Following the concert, the grand march will be held in which all are invited to participate, after which dancing will be enjoyed.

At eleven o'clock, the important and solemn tribute of every Elk, the toast to their absent brothers, will be delivered by Mr. Frank Conroy, of Boston Lodge No. 10, assisted by the members.

During the dancing, novelties will be distributed.

SIGMA BETA DANCE

On last Friday evening, December twenty-third there was held at the Winchester Country Club a dance under the auspices of the Sigma Beta Sorority. The Christmas dance is an annual affair of the Society, but this year it was particularly notable as a social success. The committee in charge of the evening was made up of the following: Mrs. Carroll Hilton, Lorna Bugbee, Pheobe May, Phyllis Tutein and Ruth Whittington.

Mrs. Joslin, Mrs. May and Mrs. Page were the matrons. During the evening a lucky dance was held, the prize an old-fashioned bouquet and cigarettes, being won by Miss Georgiana Crawford and Mr. Burdette Poland. About fifty couples attended.

HORSE WAS SHOT

Dec. 21, 1921.

Editor of the Star:

This morning about 7:45 a. m. I was taking my wife and little baby along Mt. Auburn street on my way to Cambridge when as I was passing Winchester place, Kelly and Hawes' team drove out and ran into the side of my machine. The ground was slippery and I guess the horse wasn't shod very well, as he could not be held back. The horse hit my machine at the right door, shattering the glass in the door and cutting the baby's leg. Luckily my wife's and baby's eyes were not cut by flying glass. In running into me the horse broke his leg and I understand had to be shot.

Very truly,
Edw. V. French.

.. THE POSTMASTER SAYS:

I wish to thank the people of Winchester for their response to the "mail early" campaign, their care in tying and wrapping packages, and also for their uniform patience and good nature during our Christmas rush.

During Christmas week (19th to 26th inclusive), there were sent out from this office to other offices, over 90,000 letters and cards; 213 registered packages and letters, over 700 special delivery letters and packages, and over 1500 insured packages, 237 letters were redirected and sent to their proper destination, 60 or 70 stamps were placed on letters and cards by the office force (paid by themselves) that such letters and cards received without postage might go forward to their place of address.

One letter addressed to "Santa Claus" was delivered where it would receive proper attention: Letters addressed to parties with no address given were looked up and in most cases were delivered where they belonged; This, all in addition to regular parcel post matter of which we have no way of keeping count of the number of parcels received. The incoming mail was the largest in the history of the office, over 100 largest size sacks of parcel post mail were received in one day!

Besides our parcel post truck, and our rural delivery truck, we had one Ford truck three days, and a 1½-ton truck five days to handle the incoming packages. The clerks worked 18 hours a day six days in succession, all day Sunday up to 8 p. m. and Monday the 26th, up to 5 p. m. The carriers were never so heavily laden, making deliveries Sunday the 25th, and Monday the 26th.

The Total cash receipts for the month will be over $5000.

This is a long story, Mr. Editor, but I thought the public might like to know what their postal clerks had to do this "Merry Christmas" time.

GIRL SCOUT NOTES

The Christmas season has been a busy one for the Girl Scouts. Girls from all the troops took an active part in the very successful Christmas party given in the High School gymnasium under Mr. Nichol's efficient management. At this party one hundred and fifty children were given the happiest kind of a Merry Christmas. The Girl Scouts made and filled the candy bags and decorated the Christmas tree. They also helped in distributing the gifts, playing games and serving refreshments.

In Troop 7, Ruth Stone and Lorna Nicholas have recently been invested, and two new girls are just beginning their work to become Scouts. Under the supervision of Captain Mann, this Troop furnished a Christmas dinned to a large family together with clothing and toys suitable for the various ages of the children.

Troop 4, with Miss Downer as Captain, also contributed a Christmas dinner to a needy family.

FORTNIGHTLY NOTES

Next regular meeting will take place on Jan. 9th. Debora Knox Livingston will speak on "The Open Door."

The Art committee plans to hold an exhibition of Antiques and Handcraft on January 25th in the Town Hall. Any lady in Winchester who has interesting things of this kind and would be willing to lend them, may be assured they will be looked out for very carefully. Please phone Mrs. Doane 697.

The class in Parliamentary Law under Mrs. Electa Sherman will hold its first meeting on Jan. 11th at 10 a. m. in the Fortnightly Room.

The Dramatic committee will hold a meeting this week to decide upon a play to be given in February. Rehearsals will begin immediately. The class in Psycology begins the second week in January.

MISS ELLEN J. LYNCH

Miss Ellen J. Lynch, sister of Michael J. Lynch, passed away Saturday morning at the home of her brother, 57 Pond street, after a short illness. Miss Lynch had made her home with her brother for some time. She is survived by two brothers and one sister.

The funeral was held Monday morning from the home of her brother, the interment being at Calvary Cemetery, Woburn. Solemn High Mass of Requiem for the repose of the soul was solemnized at St. Mary's Church.

CANDIDATE FOR SELECTMAN

Announcment is made this week of the candidacy of Mr. William P. Callahan of Washington street for the Board of Selectmen.

CONTAGIOUS DISEASES

The following cases of contagious diseases have been reported to the Board of Health for the week ending Dec. 29: Chicken pox 3, scarlet fever 1.

Public Hearing
WAR MEMORIAL
TOWN HALL
Thursday Evening
JANUARY 5, 1922—8 o'clock

CONSTITUTION AND INSTALLATION

Winchester Chapter, O. E. S., Held Important Event Wednesday

The recently organized Winchester Chapter, Order of Eastern Star, held its constitution and installation on Wednesday evening in Masonic Hall with an attendance of about 250 persons, there being 90 of the 95 members present and about 160 guests. The affair was in charge of Past Worthy Matron Mildred Sanford.

The evening opened with an early meeting, held at six-thirty, this being followed by a banquet served by Schlehuber of Lynn. During the banquet there was music by the Lotus Quartet and by a trio composed of Mrs. Anna Lochman, piano, Mrs. Chas. Hagel, 'cello and Mrs. Woodsum of Malden, violin. The musical program was greatly enjoyed.

The chapter was constituted at 7:45 by officers of the grand lodge. Remarks were made both by the visiting officers and Winchester Chapter officers, past and present.

The following officers were installed:

Grace D. Johnson—Worthy Matron
Ernest W. Hatch—Worthy Patron
Martha R. Doane—Associate Matron
Myra E. Morrill—Conductor
Ethel Jewett—Associate Conductor
Martha Tibbetts—Chaplain
Mary M. Wallace—Marshall
Anna W. Lochman—Organist
Allena E. Roberts—Secretary
Edith I. Cummings—Treasurer
Dorothy Kerrison—Adah
Theresa M. Heath—Ruth
Edna Johnson—Esther
Ruth R. Strawbridge—Martha
Grace Bancroft—Electa
Florence Jewett—Warder
Charles Lawson—Sentinel

Following the installation the officers who worked with Past Worthy Matron Mildred Sanford presented her with a handsome silver mesh bag. Mrs. Sanford took office upon the formation of the Chapter and served under dispensation until the constitution.

The decorations of the hall and chapter room were a feature of the affair, and in the banquet hall these will remain until after the New Year.

Winchester Chapter is in a most flourishing condition and had grown importantly since its organization.

ENGAGEMENT ANNOUNCED

Mr. and Mrs. John A. Caldwell of Central street announce the engagement of their daughter, Ruth, to Mr. Leland Brown Johnson, son of Mr. and Mrs. Lewis E. Johnson of Bethlehem, Pa., and grandson of the late George P. Brown of this town. Miss Caldwell is a graduate of the Garland School, Boston. Mr. Johnson attended Lawrenceville School and is now a senior at Iowa State College. During the War he served as lieutenant in the 81st Division, A. E. F.

The engagement was announced Wednesday at a tea given to some of Miss Caldwell's more intimate friends. Miss Catherine Starr of Winchester and Mrs. Moses F. Carr of Brookline poured, assisted by Miss Elizabeth Brown and Miss Margaret Ray of Winchester, Mrs. Joe Kenton Billingsley of Cambridge, Mrs. Leicester S. Raynor of Spencer and Mrs. John S. Robertson, Jr. of Lowell.

Little Marjorie Brown and Marjorie Wood presented each guest with an old fashioned nosegay with cards attached announcing the engagement.

CHILD DIES FROM AUTO ACCIDENT

Paride Iunacci, 9 years old, the son of Mr. and Mrs. Vincenzo Iunacci of 54 Swanton street, died at the Winchester Hospital Wednesday morning as the result of being struck and run over by an automobile Tuesday noon. The child received a fractured skull and other injuries.

This was the first serious coasting accident in this town this season. The boy coasted down the incline from Quigley court, a narrow passageway off Swanton street, directly into the car of Dr. William H. Keleher of Woburn, who was passing. Nothing could be done to avert the accident, and the car passed over the boy. Dr. Keleher took the child into its house for a hasty examination and then took him to the Hospital, where he was treated by Dr. Brown. He was so badly injured however, that little could be done to save his life.

CALUMET NEW YEAR'S PARTY

The Calumet New Year's party, to be held at the club house on Saturday night, is to be the event of the season. One of the largest gatherings of the season is already assured and the party promises to rival in brilliancy and fun any similar event ever given here. For the late comers a few additional tickets are to be issued, it is reported, this providing for the limit allowed the hall, and undoubtedly the news will be welcomed by a number. These tickets are limited and the committee will issue them in order of application.

It is further announced that between the dances a cabaret entertainment will be staged. Supper will be served at midnight and favors are to be distributed to those attending.

LEGION BENEFIT

Don't fail the Legion boys. Buy a ticket for the benefit concert given by Mrs. Newell Kingman Morton, on Monday evening, January 16th, 1922 at Waterfield hall. Accompanist, Miss Beth Charleton. Tickets are on sale at the Star office and Bowser and Bancroft.

ZELLIN—FEINBERG

Mr. and Mrs. Charles Feinberg of Middlesex street announce the marriage of their daughter, Bertha Rose, to Mr. Morris Zellin. The ceremony took place on Tuesday the 27th.

COMING EVENTS

Dec. 31, Saturday. New Year's Eve party at Calumet Club. Dance and cabaret from 8 to 12 o'clock.

Jan. 2, Monday. Masonic lodges in Winchester hold open house at 11 a. m.

Jan. 3, Tuesday. Schools open after Christmas vacation.

Jan. 4, Wednesday evening. Entertainment and dance at High School by Chapin Evening School.

Jan. 5, Thursday evening. Public hearing at Town Hall by Committee on War Memorial at 8 o'clock.

Jan. 6, Friday evening. Lecture on Christian Science by Wm. W. Porter, C. S. B., of New York City. Town Hall at 8 o'clock.

Jan. 6, Friday. Calumet visits Kernwood at Malden.

Jan. 6, Friday. Ladies' afternoon bridge at Calumet Club at 2:30.

Jan. 9, Monday evening. Concert by the Winchester Laundry Orchestra, Town Hall at 8 p. m.

Jan. 9, Monday. Concert by The Winchester Laundries, Inc. Orchestra, assisted by the Lotus Male Quartet, to be held in the Town Hall.

Jan. 10, Tuesday. Ladies Friendly Society will have a luncheon at 1 p. m., followed by alliance meeting with Rev. A. L. Hudson of Dorchester as speaker.

January 13th, Friday. Parent-Teachers Association Town Hall, 8 P. M. Lecture by Mr. Alfred E. Stearns, Principal of Phillips Andover Academy. "The Modern Boy and His Problems."

January 12, Thursday at 8 P. M. League of Women Voters open meeting. Mr. John Mahoney and Mr. Joseph Spano to speak on Immigrant Education.

Jan. 16, Friday evening. Concert for benefit Winchester Post, American Legion, Waterfield Hall, 8 p. m.

Jan. 16, Monday. Public hearing on school building program at Town Hall at 8 o'clock.

Jan. 28, Saturday evening. W. H. S. Class Play, "A Tailor-Made Man," at the Town Hall at 8 o'clock.

Feb. 3, Friday. First Congregational Church Supper.

Do you read the
STAR ADS
THEY PAY
WHY NOT TRY ONE?

ABATEMENTS TO BE MADE

"Telephone subscribers will not have to pay for the time their telephones were not working as a consequence of the big sleet storm in November," said Manager John W. Wilson yesterday. "Abatements will be made for the time each telephone was out of service. In taking this action we are following our usual practice in such cases.

"In the Boston Division the storm caused the interruption to service of over fifteen thousand telephones. In other parts of Massachusetts and Rhode Island, where the storm was the most severe, the service of nearly one hundred thousand telephones was interrupted. Many of the troubles were cleared in a day or two, but it was nearly three weeks before the last telephone was reconnected and placed in service.

"Restoration of our toll lines is progressing rapidly. Many thousands of miles of tempory wires have been laid on the ground or attached to temporary poles and fences, and our toll service is now sixty per cent restored. It will be a month before we can give complete toll service all over territory; even then the work of repairing the storm damage will not be completed, for later we must go over all this temporary work and make it permanent by setting thousands of poles, stringing new wires, and tightening weak connections.

ST. MARY'S LOST

St. Marys basketball team learned at last it's bitter result of over confidence by a defeat of 22 to 21.

They now know to their sorrow, but with no disgrace, that the heavy Colonials of Cambridge, one of the best floor-working teams in the State, can come from behind and win even in the last run of play. A return game has been staged between these teams for early Feb. and even though the High School gymnasium is now taxed to capacity by the crowd attending the games, yet a larger gathering is anticipated on the second battle. Next Thursday night, St. Mary's will play the fast Seneca team of Boston, who have already defeated St. Mary's conqueror, the Colonials. Dancing follows each game with music by Cullen's orchestra.

The glass this morning stood at an even zero.

SUBSCRIBE NOW
to the STAR
If you have never subscribed before, you receive a January 1st dating, with the intervening weeks free.
$2.50 in Advance
At This Office

WINCHESTER SAVINGS BANK

26 Mt. Vernon Street

Incorporated 1871

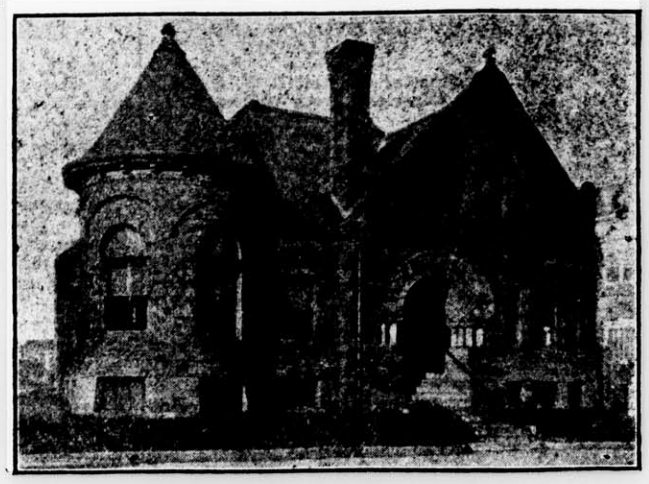

Resources Over $2,000,000

We will be pleased to have you

JOIN OUR CHRISTMAS CLUB FOR 1922

BOOKS NOW READY

An easy way to provide for a Merry Christmas next year. Classes 25 cents to $5.00. Interest allowed on all classes. The Club starts on December 27.

Business Hours—9 A. M. to 3 P. M. Saturdays—9 A. M. to 12 M. and 6 to 8:30 P. M.

HARRY C. SANBORN, President WILLIAM E. PRIEST, Treasurer

Telephone Winchester 30

SELECTMAN WILLEY PRESIDENT

For a long time Selectman George E. Willey has been moving in and among the residents of Winchester with an air of mystery bordering on haughtiness which has puzzled a number of his friends; not those however who formerly lived in Chelsea. The secret is now out and the mystery cleared. A representative of this paper interviewed citizen Fred Avery about the case and learned that a year ago George was elected President of the Old Williams School Association of Chelsea, and the twenty-first annual reunion over which he will preside is to take place on Valentines Day, Tuesday, February 14, 1922, at the Boston City Club. It appears that George is very proud of the position in view of the fact that his old-time friends still think a whole lot of him, as is evidenced by the election.

The mystery with which he has surrounded himself has two sources: One, pride in holding the position, and the other that he is rehearsing his speech of welcome to his old associates while going to and from the train. It is hinted that if there be any resident of Winchester who formerly attended the Williams School and who does not put in an appearance at this reunion George may use his influence with the Board of Selectmen to have their taxes increased. And as a word of warning it may be well for all those who would be subject to this levy to engage their tickets at once and thus avoid the possible burden. As to the program, no one so far has been successful in getting a line on it, but from what is known of George's ability and experience, it is fair to presume that his endeavors will be to out-do all previous records of past presidents. Under all these circumstances and as a friend of Mr. Willey we plead with the populace to be considerate of him, for we have no doubt that his success will reflect credit upon our own town.

AUTOISTS WARNED OF COASTERS

This holiday season, owing to the conditions of a medium light snow which stops skating and is not heavy enough for skiing or snowshoeing, has resulted in more coasting than usual. The snow not being heavy enough to properly cover the rough fields, has resulted in the children using the public streets. Numerous accidents have already occured in surrounding places, some fatally, and although Winchester has thus far escaped, all car drivers should give especial caution to the conditions, for we have had a number of very narrow escapes.

Auto drivers should note that coasting is not stopped on Oak street, Mystic Avenue, Winthrop street as far as Washington street, Bridge street or Highland avenue. When using these streets care should be taken. It has been noted that there is coasting at other places also, and at some cross streets the coasters have stationed a companion to give warning of approaching autos. Drivers noting such a scout should look out for coasters.

A BIG CHRISTMAS PICTURE

Joseph Rania, a Winchester Italian, again made a "Christmas Picture" this year at his home on Emerson court, the largest he has yet undertaken. This year's picture is 15 feet long, occupying one entire room at his house. For a number of years Mr. Rania has made his pictures, cleverly fashioned out of bark, real cedar trees, grass and closely woven straw, but the last two seasons he has only made small ones. Two years ago he made one of his pictures for St. Mary's Church, which was greatly admired.

His picture gives a history of the biblical meaning of Christmas, beginning with the birth of Christ in the manger of the stable and showing the wise men following the guiding star, the soldiers in the background and the flight into Egypt. The idea is an Italian custom, and through many years of making the picture, Mr. Rania has acquired many of the little figures and images portraying the history, which have been preserved and used each season.

Lighted candles and burning insense make the picture far more attractive at night, the lights being cleverly set about the picture to show it off to advantage.

He will keep his picture this year until after Sunday, January 8, and persons who would like to see it will be welcome at his home at 5 Emerson court, near the Washington street end of Swanton street. As he is away during the day, he requests that any visitors call during the evening.

WINCHESTER COUNCIL BOY SCOUTS OF AMERICA

At the annual meeting held Dec. 19th the following were elected officers for the year 1922:

PRESIDENT—Merton P. Stevens
VICE-PRES.—Rev. C. H. Walcott
VICE-PRES.—Rev. G. H. Reed
VICE-PRES.—Rev. A. B. Gifford
VICE-PRES.—Rev. H. J. Chidley
SECRETARY—H. L. Bennett
TREASURER—J. T. Clark
SCOUT COMMISSIONER—F. E. Smith
SCOUT COMMISSIONER—A. E. Butters

Council members in addition to the above: Mrs. L. M. Crowell, R. E. Fay, Albert Reed, R. E. Pinkham, J. R. Fausey, Thos. H. Barrett, Charles Gleason, Josef Sandberg, Mrs. Fred Alexander, Dr. R. W. Sheehy, F. W. Aseltine, Wayne Thompson, Jas. E. Allen, Wm. A. Kneeland, Arthur W. Hale, Stillman Williams, Edward E. Thompson, A. L. Walker, Vincent Clark, Kingman Cass, H. Wadsworth Hight.

The Treasurer's report shows

Cash on hand Feb. 1, 1921	$ 436.07	
Receipts	2146.83	$2582.90
Payments		
Council Charter	$ 25.	
Scout Camp 1920-1921, Executive Salary	856.63	
Dues	75.	
Light, heat and insurance	77.73	
Scout drive	99.70	
Sundries	34.	1168.06
Cash on hand Dec. 16, 1921		$1414.84

The Scout movement has shown a very encouraging increase during the past year. The three troops in force at the beginning have been filled to the required number of members and a new troop has been started with 28 new boys.

The chief difficulty lies in securing the necessary Scout Masters and a suitable place for the new troops to meet, but with the plans as now laid it is hoped this will be overcome and that the coming year will show the formation of at least one more troop.

DOUBLE WEDDING

A double wedding was solemnized at the Unitarian Church by Rev. George Hale Reed on Saturday evening at six o'clock, when Miss Gertrude Snow of 265 Washington street was married to Dr. Harold Spaulding of Roxbury, and Miss Nettie Moses of Brighton became the bride of Dr. Earl Bowen of Providence, R. I.

Both of the brides are nurses, Mrs. Spaulding being a graduate of the Winchester Hospital Training School and school nurse for the town of Stoneham, and Mrs. Bowen a nurse at the Brighton Hospital.

They were unattended other than each couple acting for the other in the ceremony. The double ring service was used. They will make their homes in Roxbury and Providence.

MILK FUND

The Winchester Teacher's Milk Fund Committee wish to state that it is not too late to contribute to the Fund. Many may have overlooked it in the Christmas rush. Up to date about $311 from 100 contributors have been received.

Miss Mabel Wingate was the solo violinist at the Christmas services of the Second Congregational Church last Sunday and her playing of Wienniawski's Romance from Concerto No. 2 was greatly enjoyed. Miss Wingate played with much feeling and artistic skill.

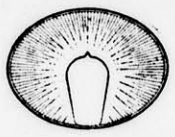

The Friendly Glow

THE Company that only goes as far as its legal obligations doesn't go far enough.

The intangible, personal relationship that we strive to attain cannot be measured by a legal yard stick.

Electricity is made by machinery, but Edison Service must be made by *men*.

The Edison Electric Illuminating Company of Boston

K. OF C. NOTES

At the last business meeting of the Council a report of progress was given by the Building Association and from all accounts, the new building will be ready for occupancy in about two weeks. Many of the members are taking advantage of the opportunity to buy shares and a very prosperous New Year is anticipated by all.

The Athletic committee reported the arrival of new uniforms ordered for the local team and Manager Murphy announced a basketball game at the Woburn Armory with dancing after the game. A complete schedule of games for the new year is being made up and announcement of the same is expected at the next meeting, Monday evening, Jan. 2, at White's Hall.

Tickets for the Minstrel Show, Thursday evening, Jan. 12th, are now on sale at Piccolo's fruit store on Maine street.

Reserved tickets not called for before Sunday, January 8th will be auctioned off on that date at 2 P. M. at White's Hall. Any further information in regard to holding tickets beyond that date may be obtained from Chairman Luke P. Glendon. Rehearsals for the show are being held twice a week in White's Hall, and the program promises to surpass anything yet given by the Knights in the minstrel line. Among the soloists selected for the occasion are "Sonny" Murray, well known favorite, and Mr. F. Thornton, a professional soloist of Boston. Royal McCarthy will lead the "Wedding-Bell" sketch. Tom McKee, the Irish sketch and Jimmy Wall will be the jazz-leader in the "Dancing Doll sketch. The Misses Lucy Glendon, May Kennedy and Josephine Mullen will do the Bowery sketch in the regulation "East-side" style, and Billy McKee will "solo" for the dainty and graceful galaxy of stars in the "Diving Girl' sketch. The end men are a live bunch and a chorus of fifty "extras" will support the circle. Mr. Glendon will give the full program in next week's Star and expects by that time to have a full list of all who will take part in the performance.

A very successful whist party was held in White's Hall Dec. 20th and the proceeds were turned over to the Minstrel Show committee to help defray expenses. Mr. John Demsey won the foot-rest and Mr. Arthur Humphrey was the lucky winner of the turkey. A whist for the second week in January is being arranged by the committee in charge.

LECTURE AT TOWN HALL

The Parent-Teachers' Association announces a lecture to be given in the Town Hall on Friday evening, Jan. 13th, at 8 o'clock, by Mr. Alfred E. Stearns, principal of Phillips Andover Academy, on "The Modern Boy his Problems." This is an interesting and important subject, and one given considerable thought by many residents of this town. It is anticipated that the lecture will be largely attended.

Free lecture in the Winchester Town Hall on Friday evening, Jan. 6, on Christian Science by Wm. W. Porter, C. S. B. of New York City, at 8 o'clock.

A RESOLUTION

you should be quick to take this year: Be sure and carry a policy of fire insurance in the company which we represent—one of the soundest companies in the world. Low premiums—high payments.

"Don't worry about the future"

A. MILES HOLBROOK
28 Church Street, Winchester
Phone 1250

Five Year FIRE LOSS in U. S.
$1,416,375,000

Property worth $1,416,375,000, the equivalent of 283,275 new houses at $5,000 each, or more than enough to shelter the total population of a state as large as Connecticut, was destroyed by fire in the United States in the period from 1915 to 1919, as shown by the quinqunnial analysis of 3,500,000 adjustments made public by the National Board of Fire Underwriters.

Electricity, the chief cause of fire loss, led with a total of $84,086,471 for the five years.

Matches and smoking stood second with $73,474,348.
Defective chimneys came next with $56,650,915.
Other causes in their order were:
Stoves, furnaces, boilers and their pipes, $55,133,181.
Spontaneous combustion, $49,702,886.
Lightning, $39,828,489.
Sparks on roofs, $29,271,585.
Petroleum and its products, $25,910,434.
Incendiarism contributed $21,596,965 to the damage, and miscellaneous unknown causes completed the total.

Dewick & Flanders
INSURANCE
Tel. Main 7530 100 Milk Street, Boston, Mass.

DANIEL KELLEY, Pres. D. W. HAWES, Treas.

KELLEY & HAWES CO.

Start Your Express Shipments RIGHT!

PACKED MARKED RIGHT

Shipments started right are half way there

FURNITURE PACKING, MOVING AND STORAGE

Telephone 38 or 174 KELLEY & HAWES CO. Winchester Mass.

SPECIALS FOR SATURDAY

DRUMMOND'S MARKET

543 MAIN STREET

FREE AUTO DELIVERY Tel. 899 and 1064 Win

FRESH KILLED
TURKEYS
CHICKENS
FOWL
GEESE

STEAKS
Choice Rump, lb..... 60c
Top Round, lb..... 42c
Sirloin Steak, lb..... 48c
—Steer Beef—

FANCY POT ROASTS
25c—28c lb.

ROASTS
Face Rump, lb..... 35c
Rib, lb..... 25c—35c
Shoulder, lb..... 25c—35c
—Steer Beef—

HAMS
WHOLE OR HALF
28c lb.

SPRING LAMB
Leg and Loin, lb..... 30c
Short Legs, lb..... 35c

THE STORE OF QUALITY AND SERVICE

RANDALL'S

Week End Specials

CANDY

Old Fashioned Mollases Cocoanut Taffie 29c
New Year Chocolates 1 lb Box 59c

ICE CREAM
MAPLE WALNUT

Look for this space Every Week for our Week End Specials
Telephone 515

Good Gulf Gas Supreme Oils

TIRES, TUBES, BRAKE LINING, GREASES AND SPARK PLUGS

KIMBALL & EARL
AUTOMOBILE MACHINISTS
751 Main Street Winchester, Mass.
TELEPHONE 1365

GRACE DAY GATCHELL
Member of the
FACULTY OF THE FAELTEN PIANOFORTE SCHOOL
Will teach in Winchester on Thursday, beginning September 29. For information and arrangements, telephone mornings or write
107 QUEENSBURY STREET
Tel. Copley 7707-W

Howln' Storm

Jack Frost's big brother—how he howled through the woods snapping trees like pipe stems—tangling and twisting wires in his fiendish glee. At a blast from his icy throat clothes lines squirmed and writhed in his bellowing wake. Howlin' storm is in his lair for the moment, but he is an uncertain fellow and may roar again. Are your linens safe out of doors in Howlin' Storm's Season?

THE WINCHESTER LAUNDRIES, Inc.

KNIGHT'S PHARMACY

TOILET ARTICLES OF REFINEMENT

WINCHESTER SQUARE WEST, AT CHURCH STREET

JOHN J. SULLIVAN
Plumbing and Heating
All Jobbing Promptly Attended To
63 NELSON STREET
Tel 953
apr30.tf

D. F. DINEEN
Plumbing and Heating
All Orders given prompt attention. Prices right. Work Guaranteed
41 Irving St. Tel. 1211-M

ANDREW SCHLEHUBER, Inc.
MEMBER OF ASSOCIATION OF RESTAURANT STORES
N. L. Merrill, Pres.
C. G. McGlone, Treas.
CATERERS AND CONFECTIONERS
Banquets, Private House Teas, Weddings and Dinner Parties a Specialty. Service to all parts of Massachusetts.
Tel. Lynn 4305, 4306
153 BROAD STREET, LYNN
f11-tf

GEORGE F. OSBORNE
CARPENTER
All jobbing promptly attended to.
5 Nelson Street
Telephone 533-M
Tf

NOTARY PUBLIC
JUSTICE OF THE PEACE
T. PRICE WILSON
Star Office

C. FEINBERG
JUNK DEALER
Rags, Bottles, Rubbers, Old Iron and all kinds of Metals and Paper Stock, Automobile Tires Rubber Hose, Books and Magazines. Send me a postal and I wil call.
44 Middlesex Street Winchester
Tel. 504-R Winchester dec13.tf

300
THATS MY TELEPHONE
SANDERSON
ELECTRICIAN

M. J. FOLEY
AMERICAN JUNK DEALER
Highest Prices Paid for Newspapers, Book Stock, Rags, Bottles, Metals, Rubbers, Auto Tires and Rubber Hose
7 Middlesex St., Winchester, Mass.
Tel. Winchester 645-W
Second Hand Furniture Bought and Sold

WEYMOUTH BROS.
E. G. Weymouth W. R. Weymouth
Tel. Medford 2971-R and 344 M
CARPENTERS & BUILDERS
Painters and Decorators
48 Farragut Av., and 11 Simonds Court
MEDFORD, MASS. f motf

SERVICE
HAVE YOU A GAS LAMP, Kerosene Lamp or Vase?
I can make it into an ELECTRIC LAMP at small cost
E. C. SANDERSON
APPLIED ELECTRICITY
6 MT. VERNON ST.
WINCHESTER, MASS.
PHONE 300

CALUMET TOURNAMENT

Games Resumed After Week-End Recess

Calumet bowling tournament matches were resumed on Wednesday night after a short recess over Christmas, the teams rolling on the newly announced ratings based on figures made during the previous five matches. As a result of Wednesday night's bowling team 5 dropped all four points to team 12, teams 9 and 15 split even and team 18 won three from 21. The match of the evening was between 5 and 12, the latter team rolling very high, with a total of 1600 pins. The revision of ratings showed in the closeness of several of the matches, 15 winning its third string by two pins, 18 its first by four and 21 its second by one. Davidson led in individual work with a total of 334 on a string of 119. N. W. Purrington got 333 with 121, Seller 315 with 114, G. F. Purrington 304 with 115, Emery 303 with 118, Hildreth 301 with 104, Ovens 118, Downs 111, Tarbell 109, Pitman 109, Brown 107 and Metcalf 103.

The scores:

TEAM 9 vs 15				
Team 9				
Brown	103	83	107	293
Downs	81	111	90	282
Hildreth	104	103	94	301
Metcalf	75	103	94	272
Tarbell	92	109	92	293
	455	509	477	1441
Team 15				
Hovey	92	87	97	276
Richardson	97	89	93	279
Hunkins	79	72	89	240
Corey	93	96	90	279
Wilson	81	77	92	250
Handicap		18		
	460	439	479	1378
TEAM 18 vs 21				
Team 18				
Clarke	90	78	81	249
Ackerman	87	74	71	232
Whittlesey	75	83	97	255
Ovens	86	118	86	290
Smith	80	82	100	262
	418	435	435	1288
Team 21				
Butler	89	91	85	265
Tuttle	80	81	81	242
Chamberlain	65	65	65	195
Sargeant	94	88	89	271
Pitman	84	109	93	286
Handicap		2		
	414	436	415	1265
TEAM 5 vs 12				
Team 12				
N. W. Purrington	121	112	100	333
G. W. Purrington	101	91	89	281
W. E. Purrington	83	81	89	253
R. L. Purrington	93	89	94	253
G. F. Purrington	97	92	115	304
	495	465	487	1447
Team 5				
Emery	118	93	92	303
Seller	114	96	105	315
Fitts	88	92	83	263
Hedtler	81	100	90	271
Davidson	108	107	119	334
Handicap		38		
	547	526	527	1600

BOWLING

In the matches Tuesday night at Sullivan-McKenzie's Alleys between teams of the Benedict Club, Team 6 was high roller with 1026, Fernandez was high man for the club with a single of 112, followed by Huckins of Team 6 with 108. Rufus Clark surprised himself and the club members by rolling 277 for three strings. Grosvenor had a few practice strings before the matches and did some good pin toppling but fell down in the matches, getting only 192. Team 4 won from team 1, 976 to 972; Team 2 beat Team 5, 927 to 875 and Team 6 beat team 3, 1026 to 969. The teams are getting used to the alleys and from now on some good scores should be made.

KENYA: A MUSEUM OF STRANGE RACES

His hair is the most precious heritage that can be left to his son by a man of the Suks, one of the tribes of the Kenya Colony, British East Africa, where, dispatches state, the natives of the colony are claiming equal representation with the whites, says a bulletin issued from the Washington, D. C., headquarters of the National Geographic Society.

It is unwomanly for the Suk women to have any hair at all on their heads, but the increasing supply of hair passed down from father to son is woven into a great chignon, in which he can carry all of his valuable possessions, such as his ornaments and his snuff-box. This head-covering is the only garment which he deems necessary.

An Assortment of Peoples

The Suks belong to the Nilotic race group, which is only one of the divisions of the interesting inhabitants of this newest colony of Great Britain. We find the Swahilis, or coast folk, a hybrid race formed by the union of Arabs who have pushed into the country with the negro tribes, the Somalis and the Gallas. There also are the Bantu-speaking population, many of whom dwell in the regions around Mount Kenya, which was for a time believed to lie in the fabled regions of the "Mountains of the Moon," as well as more of the Nilotic group, consisting of the Masai, the Nandi and others.

Though Kenya calls itself the newest of the Bristish colonies, it is one of the oldest lands of the earth. Theodore Roosevelt, in speaking of his African hunting trip, said that the Masai often reminded him of the pictures of the soldiers of Thothmas and Rameses made by the ancient Egyptian sculptors, in that their faces were resolute and had clear-cut features. The same noted traveler said of this tribe that though the women were scrupulously clothed, "the husbands and brothers, very ostentatiously wear no clothing for purposes of decency."

From Raiders to Farmers

Reports concerning this particular people have constantly made their appearance in the civilized world because they persistently pillaged neighboring tribes, having decided that they no longer cared to till their own fields, but would get their sustenance by taking the cattle and supplies of weaker tribes, and in this way have been responsible for the depopulation of large districts of British East Africa. Today, however, they are doing excellent work in cultivating the soil.

The greater portion of the Masai now live in the districts around Nairobi. They have perhaps the most definite religious beliefs of any of the East African tribes, praying to two gods, one black and benevolent and the other red and cruel, but they believe that when they die, they go out like a puff. Some of the Bantu tribes, however, hold to witchcraft and the witch-doctor's business is to detect the culprit so that she—for the accused is nearly always an old woman--may be put to death.

Cow Ate Sacred Book

The Gallas, though they are now of little importance either politically or economically, take great pride in their past. They say that they once had a sacred book, like the Bible or the Koran, but a cow ate it, and not being certain about the particular animal, in their search they are opening the stomach of every cow that dies.

The most effective weapon of the Masai and Andorobo is the arrow which they poison with the Acocanthera schimperi, a small tree. They boil the leaves and branches until the mixture becomes thick and pitch-like in appearance, and place it on sheets of bark which they hide high on the branches of trees away from the children, until it is needed. When an animal is shot with an arrow dipped in the poison, it dies almost immediately. The natives cut out the flesh around the wound as soon as possible and throw it away. The remainder is eaten and the blood is drunk. This love of blood as an article of food is common among many African tribes, several of them going so far as to bleed their cattle and drink the blood hot or mix it with their porridge.

The mixed breed known as Swahilis, who live along the coast of the mainland and among the thousand- and-one representatives of other peoples of the world to be found in Zanzibar, have one claim to prominence among Kenya tribes—their language is the one in common use in the Colony. If one speaks Swahili he can find some one to converse with him from Natal to Aden and from Mombasa to the Congo.

NEW MEXICO HAD FIRST APARTMENT HOUSES

The first summer's work of the National Geographic Society's expedition to study Chaco Canyon, New Mexico, where vast apartment dwellings housed one of the most thickly populated and highly cultured communities in North America before Columbus came, has just been completed, according to a report made to Gilbert Grosvenor, President of the National Geographic Society by Neil M. Judd, leader of the expedition, upon the latter's return to Washington this week.

While details of the summer's finding must await formulation to be presented to members of the National Geographic Society it is stated that the results of the first season's work fully justify the belief that the studies in New Mexico, which will be continued through several summers, will rival such expeditions of the society as those which revealed to the world that Pompeii of South America, Machu Picchu, and made known the Valley of Ten Thousand Smokes, Alaska's vast natural cauldron, which has been set aside as a National monument.

A bulletin from the society explaining the significance of the aboriginal apartment houses, which are veritable treasure chests of pre-Columbian history, says:

Chaco Canyon is that segment of the Chaco River which is cut out near the borderland of San Juan and McKinley counties, New Mexico. Its sheer, but sometimes crumbling, walls of sandstone rise from its floor anywhere from 100 feet to a height nearly equal to the United States Capitol dome. From their upper ledge stretch semi-desert wastes, making for an isolation which adds another mystery to the bygone metropolis of the canyon's maw: Whence came the lumber to build and whence the water to cultivate the corn, beans, and squash of these aboriginal farms?

From an airplane this gash in the desert surface might resemble a magnified sector of the Panama Canal. Closer inspection would disclose, however, not an expanse of water, but an unwatered canyon, in or bordering which are a dozen huge ruins that look to the casual observer like remains of giant apartment houses, containing hundreds of rooms, with associated temples or sanctuaries, known as kivas, and lesser dwellings, the true significance of which is not yet known.

More astounding still, some of these larger structures, such as the Pueblo del Arroyo (arroyo-wash), one of the two ruins upon which the society's expedition is to concentrate its investigations, are built after the familiar E-shaped ground plan of the modern office building, with the addition of a curved wall binding the ends of the E projections and forming inner courts. The other ruin to be studied, Peublo Bonito (bonito-beautiful), is a D-shaped building, with its curved wall 800 feet long.

Archeologically this ancient Island of Manhattan, surrounded by a sea of sand, may accurately be described as a hundred miles from anywhere; for it is 100 miles north to the cliff of the Mesa Verde, 100 miles south to the ancient Zuni towns, and 100 miles west to the ancestral site of the Hopis.

Within an area less than half that of the District of Columbia there are eighteen enormous community houses having from 100 to 800 or more rooms. There also are other structure types, such as the three to twelve-room dwellings, groups of talus pueblos under the wall of the canyon, in the immediate vicinity of the large buildings, and tiny cliff houses and storage cists under the canyon wall itself.

Then there are circular structures, adjacent to both large and small dwellings, and a semi-subterranean home built of mud instead of stone—the last mentioned found by the Geographic's reconnaissance party and which point to a possibility of other ruins of greater antiquity that will be invaluable in traying the development of this aboriginal civilization. The existence of these last mentioned in the Chaco Canyon region had not previously been suspected.

To our Customers:

In appreciation of our pleasant relations during the past year, we extend to you our wish that these relations may be continued and increased during the *New Year.*

Arlington Gas Light Co.
527 MAIN STREET, WINCHESTER
Tel. Winchester 142
F. A. WOODHEAD, Manager

If the major groups were inhabited simultaneously, it is estimated the canyon population culd not have been less than 10,000. This Indian city lay in a region so unfriendly that even the nomadic Navajo has not attempted to cultivate it. Hence the question, What has happened there? Did the climate change? Were the surrounding arid wastes once fields of cotton, corn, squash, and beans? Or did these aborigines of northwestern New Mexico have an irrigation system akin to that of the Ifugaos of the Philippines or the rice terraces of China?

Was the American Indian independent of any Nile, toward whose delta such an ingenious people as the Egyptians tended; and did he build apartments no less colossal and of more immediate service than the Egyptian race of undertakers constructed for their dead?

One fact is fairly certain, that this people of a period variously placed between the time of Julius Caesar and William the Conqueror had a democratic form of government and elected a governor every year.

SILESIAN COAL CITIES: WHERE POLISH INSURGENTS REIGN

Four cities of Upper Silesia, which are reported to have been seized by Polish insurgents who feared that the bulk of Upper Silesia was to be turned over to Germany, are experiencing real war for the first time since they became cities, say a bulletin issued by the National Geographic Society.

The cities are Tarnowitz, Beuthen, Koenigshutte and Kattowitz. Though they are situated practically at the meeting point of pre-war Russia, Germany and Austria-Hungary — a rather precarious position on the outbreak of the World War—so valuable is the mining and industrial district which surrounds them that Germany took care to keep them outside the zone of hostilities.

The four cities lie within a few miles of each other and in the heart of the coal fields for which the country is famous. None is more than five miles from the old Russian border, now the boundary of Poland; and all are almost equally close to the old Austrian line, now that of Csechoslovakia.

Of these cities, Beuthen alone is of appreciable age. The others are the direct result of the development of coal mines and metallurgical industries in the vicinity after the middle of the 19th century; and Beuthen itself received a great impetus from mining and industrial development. It is the capital of a district, and has a polulation of about 68,000. When Silesia cas a part of the old Kingdom of Bohemia, Beuthen has capital of the duchy of Beuthen. The title, Duke of Beuthen, is one of the mediatized titles among the German nobility.

Konigschutte, with nearly 75,000 inhabitants, is the metropolis of the Upper Silesian mining district and may be considered the Silesian Pittsburgh. It lies only three miles south of Beuthen. In Konigschutte is situated the largest iron works in Silesia. Half the population is said to consist of Poles.

Kattowitz, three miles south of Konigschutte, is supreme as a coal market. It is perhaps the strongest Polish center among the Upper Silesian cities. Zinc, as well as coal, is mined in the neighborhood. The place was only a village in 1815. Its population is now about 45,000.

Tarnowitz, a few miles north of Beuthen, is the smallest of the group. Its inhabitants number close to 15,000. In addition to iron works it has other metallurgical factories and lime kilns. It is also a Polish center and its vote in the Plebiscite is reported to have been markedly adverse to Germany.

When the World War broke out the Russians were able to push through the German-Russian frontier in its northern portion, but the line which ran a few miles west of the Silesian coal cities held firmly. Only twice was this rich and important district in danger of passing from German hands: when the Russian offensive against Austria advanced to Cracow, less than 50 miles to the east; and when the Cossacks made a raid into Posen a short distance to the north, threatening to cut off the Upper Silesian wedge. On both occasions the Germans realizing that one of their most important centers of munitions manufacture was endangered, drove the attackers back.

THE DANUBE: MAIN STREET OF EUROPE

One of the most significant indications that Central Europe is on the road to better economic conditions is the report of a commission of experts that Danube shipping is increasing, notes a bulletin from the Washington, D. C., headquarters of the National Geographic Society.

Economically the Danube is to the landlocked nations of Europe what the Mediterranean is to the countries of Southern Europe. Once the northern frontier of the Roman Empire; later the path for conquering hordes of Huns, Slavs and Magyars, now the commercial Main street of Central Europe, the Danube may claim to be the most important river of Europe, though it is exceeded by the Volga in length.

Course Marked by Human Contrasts

Human activity attains extrems along the Danube's course even more marked than the contrasts along bizarre Broadway, New York. Its waters see the revels and destitution of Vienna and flow by flat rocks on which Hungarian women pound their clothes with wooden mallets and bear them away in tubs on their heads. They pass mills like those of Minneapolis, bear vessels like those on the Hudson, and turn the waters of boat-borne water wheels to which peasants bring grain in primitive ox-carts with even the wheels kept in place by wooden pins.

The river halves Budapest and courses by busy Belgrade where it receives the waters of the Save. It carries barges on which families live as they do on canal boats. Grim castles, great estates, and tiny cottages stand along its banks.

Scenery Is Diverse

Scenically the Danube possesses variety almost as infinite. Rising in the Black Forest, some of its waters seep through underground fissures to a stream of the Rhine basin. Sometimes it is pressed between high hills. Smaller craft appear on its waters in Bavaria. In Austria it splits into many arms and forms a whirlpool. In Hungary plains it sprawls wide, receiving many important branches, remnant of a prehistoric inland sea. It resumes a wild, torrential aspect again when it pierces the Kazan defile and the Iron Gates. It receives nearly as many tributaries as there are days in the year and drains an area almost equivalent to that of Egypt.

Along the steep right bank of the Kazan defile can be traced a road built by Trajan early in the second century. Not until recently has the construction of a modern road made the defile passable upon either bank.

Recognition of the international importance of the Danube was attested by placing it under a commission in 1856, and further provisions regarding it are contained in subsequent treaties, including that of Versailles in 1919.

Tallest Men in Britain.

According to medical records, the tallest men in the British Isles are the villagers of Balmaclellan, in Galloway, a district in the southwest of Scotland. Their average height is 5 feet 10½ inches, the tallest giant being a young man of twenty, who measures 7 feet 8 inches and weighs 308 pounds.

Don't forget the hearing on the proposed War Memorial at the Town Hall Thursday evening, Jan. 5, at 8 o'clock.

New stock New Year's cards not before displayed. Wilson the Stationer.

ANNUAL MEETING

The annual meeting of the Stockholders of the Winchester National Bank of Winchester, Mass., for election of Directors and to transact any other business which may come before the meeting, will be held at its banking rooms on

Tues, January 10, 1922

AT 8 O'CLOCK P. M.

D 23-3t

The Winchester Star

THEODORE P. WILSON, Editor and Publisher: WINCHESTER, MASS.

SINGLE COPIES, SEVEN CENTS
Left at Your Residence for One Year
The Winchester Star, $2.50, in advance

News Items, Lodge Meetings, Society Events, Personals, Etc., sent to this Office will be Welcomed by the Editor

Entered at the post-office at Winchester, Massachusetts, as second-class matter.

TELEPHONE NUMBER 29.

DAILY PHILOSOPHY

Please do not over look the fact that offering to make a bet that you are right, is a poor kind of argument.

The more often a man gets sold, the cheaper he feels.

Sometimes it happens that the proof of the pudding is a Doctor's bill.

Nothing is more discusting than a young man trying to act old or an old man trying to act young.

The man who continually growls can blame no one but himself if he lives a dogs life.

We note by a Boston paper that Winchester's Community Christmas tree was ignited Sunday evening. Our poor Christmas tree! Are you one of the odd ones who is enjoying it and all it means?

Our Community Christmas tree, by the way, will not cost $450 as has been reported. Rather less. It will cost some actual money—as most things of today do, but it is our opinion that our town as a whole has already received more than the cost in pride and pleasure.

The recommendation of automobile registrar Goodwin that places permitting coasting on their streets should provide ample protection for the coasters is well taken. Hardly any traveled way is safe from automobiles today and we have already had a number of bad accidents.

We note that Santa was especially thoughtful in his selection of gifts for two of our dominies this Christmas. Rev. Murray W. Dewart of the Church of the Epiphany is thoroughly enjoying his fine new Essex touring car and Rev. Clifton H. Walcott of the First Baptist Church is likewise obtaining considerable satisfaction in mastering the whims of a shiny Ford sedan.

Although the committee having the matter under consideration has not formulated any opinion, we understand that present sentiment regarding a War Memorial in Winchester leans strongly towards a library building. Where such a building would be placed, its size and design, has not been discussed, but it looks as though the majority favor such a type of memorial. However, when the recommendation for the memorial is made, it will be following an expression of the opinion of the citizens, and if you are interested in what this town is to do in the matter, you should attend the public hearing at the Town Hall, January 5.

The practice of dragging sleds by autos is strongly to be condemned. It has been seen about town several times during the past week, and we doubt if the car driver would be so ready to run through the centre and over thickly traveled streets if he knew the danger involved. The sleds are not seen by approaching cars, which are liable to cut in back of the car after passing, and on slopes and curves the sleds swing out to one side to the danger of being struck by passing cars. We noted that one police officer held up a driver who had no less than four sleds trailing behind his auto, and probably steps will be taken to stop others who are trying the experiment. It may be good fun for the car driver and the children on the sled, but it is a very dangerous practice, and one accident will not atone for the pleasure involved.

FORTNIGHTLY CABARET

There was an attendance of about 400 persons at the cabaret given last evening in the Town Hall under the auspices of the Hospitality and Social Committees of The Fortnightly.

The hall was decorated in Christmas greens, with festoons, wreaths and red ribbon. Ninety small tables were placed about the floor, under the balconies and in the small hall, the centre being left open for dancing. Each table was decorated with a conventional Christmas tree and refreshments were served by a large group of young ladies under the direction of Miss Ruth Chamberlain. The affair was in charge of Mrs. Walter E. Chamberlain and Mrs. Irving E. Gamage. Between the dances an entertainment was given.

The ladies in charge included the following:

Mrs. W. E. Chamberlain	Mrs. Herbert Stone
Mrs. Irving E. Gamage	Mrs. M. C. Tompkins
Mrs. Edward W. Abbott	Mrs. Charles Hoey
Mrs. Robert H. Perkins	Mrs. Ernest Keepers
Mrs. Henry Crowley	Mrs. William J. Breen
Mrs. Ralph T. Damon	Mrs. Hubert Bernard
Mrs. Charles Dow	Mrs. John S. Blank, Jr.
Mrs. Port B. Elkins	Mrs. William Clarke
Mgs. Edward Harmon	Mrs. T. I. Freeburn
Mrs. George Heintz	Mrs. Ralph Garner
Mrs. Alfred Knight	Mrs. William Hall
Mrs. A. H. Morton, Jr.	Mrs. Arthur Lombard
Mrs. A. W. Pitman	Mrs. B. R. Pollock
Mrs. Guy Sargeant	Mrs. Ralph Sawyer
Mrs. Fred Ritchie	Mrs. George Townsend
Mrs. I. E. Sexton	

Decidedly in Favor of It.

"I dunno what dis relativity is," said Uncle Eben; "but if it's what keeps dis earth from rollin' around loose in space an' bumpin' into simethin', I'm strictly in favor of it."

"WITH ALL MY WORLDLY GOODS I THEE ENDOW"

By a very moderate annual deposit, he can make those words mean something.

WILLIAM W. HILL, Agent
The Northwestern Mutual Life Insurance Company
79 MILK ST. Boston
Phone Main 5760 Winchester 418

THE TRANSVAAL OF PERU

While tear gas, bombing planes and long range guns now commonly figure in European war news, one outbreak finds its way into newspapers which probably is marked by poisoned arrows, maces known as head-breakers and a form of wireless telegraphy which antedates civilized aerial communication if natives are taking part in it, says a bulletin of the National Geographic Society's Washington, D. C., headquarters concerning the reported revolution in Northern Peru.

The revolt referred to is that Yurimaguas, Peru, a town lying southeast of Iquitos, Peru's great inland port.

Yurimaguas lies in the Transvaal of South America—a Transvaal which awaits a Cecil Rhodes or a Daniel Boone to be its pioneer, the bulletin continues. Spaniards found gold in the fastnesses of the Montana, as their region is called, but modern commercial prospectors are more interested in the black gold, meaning the rubber, which abounds in its forests.

The Farthest Inland Port

The Maranon, as the Peruvians call the Upper Amazon, pierces the Montana region, and its tributaries form a vast network of natural waterways which already are beginning to bear treasure laden carriers. Yurimaguas lies south of the Maronon, along one of this river's most important Peruvian tributaries, the Huallaga. Remote Yurimaguas is 500 miles from Iquitos, whence cargoes are transferred to ocean steamers which must crawl across a continent for a distance equalling that from New York to North Dakota before reaching salt water. To the west the Andean peaks bar the waterway to the Pacific; but surveys have been made for a trans-Andean railroad which will gird Lorenzo, where the Huallaga empties into the Maranon, to Paita, the Pacific port of Northern Peru.

Growing appreciation of this land of commercial promise is indicated on the National Geographic Society's new map of South America, wherein a vast territory, larger than our State of Montana, and bounded by the Maranon on the south, Ecuador on the west, and Colombia to the north, now is claimed, in parts, by all three powers. Iquitos, where the revolutionary activities began in early summer, is held by Peru, but lies on the side of the Maranon, where Ecuador's claims extend.

Potatoes Vie With Gold

Reference frequently is made to this region as the Land of the Incas. The designation would be more nearly correct were it called an outlying land of the Incas, for the surprising civilization of pre-Pizzaro days had its center some 600 miles farther south, at Cuzco, near which the Pompeii of the western world, Machu Picchu, was unearthed by a National Geographic Society expedition.

Long it was a question whether the people who built white granite mansions, temples, and staircase farms along the canyons of the Urubamba, and probably gave to the world the humble potato, a far greater gift than the gold which the Spaniards sought—whether these people with a Roman love of urban refinements penetrated the plateau wilderness in the region of the Maranon and the Huallaga.

Here geographic explorers were the van guard of fortune seekers, for the expeditions to northern Peru brought back not only report of tribes which had recognized Inca rule at Cuzco, but fuller accounts of the rich timber treasures awaiting development. Tribes now inhabiting the Montana are thought to be descended from those which massacred early Spanish adventurers and thus discouraged further penetration into the Andean foothills, the grass covered plains, and the impenetrable forests which constitute the terrain of this territory.

A Language With Two Words

The murderous Chunchos, terror of Montana travellers, are only one of many tribes to be found there; and the human geographer already has found a treasure store of his own in the primitive customs of peoples who live as they did long before Columbus set foot on American soil. These tribes cover an octave of civilization ranging from the Inje injes, who have but two words in their spoken language, to several which the the ingenious wireless telegraphy device referred to above.

In each dwelling among these tribes there is a hollowed out tree trunk, with holes of various sizes and at varying distances from each other. Hence the residents had an instrument with a scale of five notes which, however, was not used to produce music, but to signal their messages in code from house to house. In view of the high and complex civilization found at Machu Picchu it is not so surprising to learn that savages devised a way to gossip, and perhaps to trade, before white men began to use the telephone. When these instruments were placed in the open long distance signals could be exchanged; and an important use was to rally the tribal warriors when attack threatened. One observer tells about a friendly conversation carried on across the Maranon, at that point nearly a third of a mile wide.

LAST NIGHT'S BOWLING SCORES

According to cards turned in last evening in the Calumet tournament, team 17 took all four points from 16, team 20 four from 19 and team 1 three from 8. The match of interest was that of 1 and 8, although the 19 vs. 20 game called out the closest rolling, 20 taking the first by two and the third by three pins. Stephenson led in individual work with a total of 356. His best string was 146. Berry rolled 334 with 116, Jenks 305 with 104. Goodale 303 with 123, Flinn 108, Pond 104 Adriance 102 and Adams 101.

The scores:

TEAM 16 vs 17				
Team 16				
Tredennick	99	84	95	278
Hadley	72	72	72	216
Barron	81	76	90	247
Saunders	82	82	82	246
Taylor	89	89	89	267
	423	403	428	1254
Team 17				
Pond	80	97	104	281
Adriance	102	78	90	265
Badger	78	78	78	234
Main	71	71	71	213
Fuller	80	80	80	240
Handicap		18		
	429	417	441	1287
TEAM 19 vs 20				
Team 20				
Whitney	87	93	79	259
Powers	79	87	86	252
Robinson	81	95	92	268
Kelley	71	82	81	234
Emerson	82	82	82	246
Handicap		20		
	420	459	440	1310
Team 19				
Jenks	97	104	104	305
Speedie	80	80	80	240
Peeker	82	85	94	261
Wentworth	74	74	74	222
Heaton	85	85	85	255
	418	428	437	1283
TEAM 1 vs 8				
Team 1				
Berry	107	111	116	334
Flinn	108	85	86	279
Murphy	83	87	85	255
Taylor	90	97	98	285
Stephenson	100	146	110	356
	488	526	495	1509
Team 8				
Fairchild	91	89	87	267
Stackpole	79	79	79	257
Adams	98	101	93	292
Dickson	92	82	81	255
Goodale	100	123	80	303
Handicap		45		
	505	519	465	1492

STANDING AT CALUMET

Following is the standing in the billiard and pool matches at the Calumet Club Dec. 29:

Team	Won	Lost
Cowboy Pool		
Stevens & Stephenson	4	1
Tuttle & Olmstead	4	1
Carleton & Brown	4	1
Symmes & Boyer	4	2
Clarke & Flinn	2	4
Robinson & Blackler	0	1
R. L. & N. W. Purrington	0	1
Pitman & Maddocks	0	2
Reynolds & Weed	1	5
Berry & Purrington	0	3
Wilson & Rogers	0	0
Dolben & Locke	0	0
Sexton & Davidson	0	0
Three Cushion		
Stephenson	3	0
Jacobs	2	1
R. Purrington	3	2
Sexton	0	1
G. Purrington	1	3
Reynolds	0	2
Straight Rail		
Woods	5	0
Boyer	3	2
Stephenson	1	0
Reynolds	2	2
Wilson	2	3
Tuttle	1	3
Blackler	0	4

New Year's

ATTRACTIVE CARDS
POST CARDS
DIARIES
ALMANACS

WILSON the STATIONER

Our Christmas Club

Now Open -- For Every Member of the Family

START TODAY

You may join any of the following classes

$ .25 PER WEEK IN 50 WEEKS AMOUNTS TO $ 12.50—PLUS INTEREST
$ .50 PER WEEK IN 50 WEEKS AMOUNTS TO $ 25.00—PLUS INTEREST
$1.00 PER WEEK IN 50 WEEKS AMOUNTS TO $ 50.00—PLUS INTEREST
$2.00 PER WEEK IN 50 WEEKS AMOUNTS TO $100.00—PLUS INTEREST
$5.00 PER WEEK IN 50 WEEKS AMOUNTS TO $250.00—PLUS INTEREST

Next Christmas you will thank us for having asked you to join

Winchester National Bank
Winchester, Mass.

Blossom Hill Guernsey Milk

is the Cleanest Milk you can buy in

WINCHESTER

because

THE COWS which produce it are kept perfectly clean. Their hind quarters and flanks are kept closely clipped. Every day all loose hair is thoroughly brushed out of their hides, and their udders are washed. They are bedded in clean straw which is changed twice daily. Even the box stalls in which they are kept are washed every day.

Blossom Hill Guernsey milk is subjected to very little handling as it is bottled in our modern dairy within a few minutes after it is milked from our healthy Government Tuberculin tested cows.

It is bottled, cooled and stored until delivery in the most sanitary manner possible.

Why not have the finest milk that can be produced, when it costs but little more than ordinary milk. A single trial quart will convince you of its superiority.

W. F. Noble & Sons Co.
16 Sewall Street SOMERVILLE, MASS.

Distributors for

Blossom Hill 138 Cambridge Street
WINCHESTER, MASS.

Test for Child's Hearing.

To test a child's hearing one can place a watch at a distance of two feet, and if the child cannot hear the ticking he should be taken to a specialist. A child with good hearing should be able to hear a loud whisper from a distance of twenty-five feet.

The Merciless Public.

"Why do you think motion pictures ought to be censored?" "For the reason," replied Miss Cayenne, "that the producers who insist that their own tastes are moral and intellectual should be protected from a heartless public that insists on improprieties."

AUTOMOBILE INSURANCE
HERBERT WADSWORTH
Lane Building — Tel. Win. 291
D 30-tf

SOMETHING ABOUT THE
Systematic Saving System

SHARES:

The unit of the Co-operative Bank is the Share, having value, when full paid, of two hundred dollars. The amount of each share is one dollar each and every month until such payments, TOGETHER WITH THE SEMI-ANNUAL DIVIDENDS, amounts to two hundred dollars.

Whenever a series of shares becomes fully paid ($146 a share), the value ($200) is paid to the shareholder; or, at the option of the directors, if the shareholder so elects, a matured share certificate will be issued, and the shares may continue as matured shares, subject to withdrawal or retirement as provided in the statutes. One person may hold in his own name FORTY unmatured, TEN matured and TEN paid up shares.

ARE YOU A SHAREHOLDER?——IF NOT, WHY NOT?

WINCHESTER CO-OPERATIVE BANK
11 CHURCH STREET

FRANK A. LOCKE PIANO TUNER Specialist on all piano troubles. For tel. no., references, and full particulars, see business section telephone book. Office Butterworth's Jewelry Store Tel. 1397-M

HELP WANTED

WANTED—Girl for store and office work. Knowledge of typewriting desirable. Reply in own writing to Box D1, Star office. Dec. 16-tf

WANTED—A Maid for general housework, in family of three adults. Tel. 487-M. 1t

WANTED—Maid for general housework, must be competent and have references. Apply Mrs. C. B. Salyer, 241 Highland Ave. Dec. 30-2t

FOR SALE

FOR SALE—Two thoroughbred Boston Terriers (females) 8 weeks old. Price $25.00. Tel. Mrs. H. C. Monroe, Win. 169 after 6 o'clock. Dec. 30-3t*

FOR SALE—Heavy Ivory enamel bedroom set, consisting of buffet, chifforobe, ¾ bed, fresh pink and white hair mattress and spring. $175, cost $600 at Paines. Tel. Win. 850. 1t

TO LET

TO LET—Two furnished square rooms first and second floors, furnace heat, electric light, would consider light housekeeping privileges, gas in kitchen. Convenient to steam and electric cars. References exchanged. 10a Winthrop street. 1*

TO LET—One, two or three rooms, furnished for housekeeping. Box 7, Star office. 1*

TO LET—Pleasant furnished heated room, private lavatory. Tel. Win. 1022-M. 1*

TO RENT—About January 15th, 7 rooms and bath, set tubs, electric lights, furnace heat. Thos. O'Loughlin, 17 Elm street. 1t

LOST AND FOUND

LOST—Ring between Clark street and Winchester station. Initials H. E. F. Tel. Win. 1047-W. Reward. 1*

LOST—Yellow Collie dog, white neck, answers to name of Spring. Plain collar with rope attached. Reward. Tel. Win. 533-R. Address 10 Hancock street. 1*

LOST—On December 12th a brown fur neck piece. Tel. Win. 1093-J. Reward. 1*

LOST—Irish terrier with green collar, marked W. A. Mitchell, 51 Woburn Road Chestnut Hill, present address Cambridge st., Tel. Win. 850. Reward. 1t

MISCELLANEOUS

SMART GOWNS and Waists. Made to order. Moderate prices. Expert Remodelling. Miss Alston, 12 West street, Room 712. Tel. Dewey 1795-M. Bigelow Kennard Bldg. Dec. 30-2t

WANTED—Two second hand seal skin coats. Medium and large. Tel. Woburn 59-J. 1*

POSITION WANTED—By experienced general housework maid. Tel. Win. 238. 1*

WORK WANTED—Young girl 19, would like work as nurse girl. Tel. Woburn 234-J. Address 372 Salem st., Woburn Mass. 1*

WANTED—Baby carriage in good condition. Box 5 Star office. 1*

AUCTION LESSONS.—Special attention to beginners. Address M. C. Star office. Dec. 23-2t*

NOTICE IS HEREBY GIVEN, that the subscriber has been duly appointed administrator of the estate of Helen A. Hotchkiss late of Winchester in the County of Middlesex, deceased, intestate, and has taken upon himself that trust by giving bond, as the law directs. All persons having demands upon the estate of said deceased are required to exhibit the same; and all persons indebted to said estate are called upon to make payment to

Winchester, Mass.

HAROLD ADAMS GALE, Adm.

Dec. 15, 1921. D 23-30 J 6

Free lecture in the Winchester Town Hall on Friday evening, Jan. 6, on Christian Science by Wm. W. Porter, C. S. B. of New York City, at 8 o'clock.

Don't forget the hearing on the proposed War Memorial at the Town Hall Thursday evening, Jan. 5, at 8 o'clock.

When Women Took Snuff.

Queen Charlotte opened a snuff account at the Old Snuff house in Haymarket, in 1799, and continued without a break until 1818. Princess Charlotte (in 1809) and Princess Elizabeth (1812) were good customers.

Napoleon in 60 Battles.

During his long military career Napoleon fought 60 battles.

Experience.

Observation more than books, experience rather than persons, are the prime educators. Books aid as one has the wit to use them to advantage, persons most when seeming not to serve us. Experience converts us to ourselves when books fail us, and this oftenest against our knowledge and consent. And it remains questionable how far our attainments further or hinder Nature's intention, the art of education being still so complicated and incalculable a matter that, with the experience of past times to aid us, not a few of the most striking characters have been formed, untrammelled by the schools, under the more direct and potent influences of life and things, operating under the pressure of necessity and seeming accident.—A. Bronson Alcott.

Sam Lombard, Eddie Sexton and Richard Cloutman are the guests of Donald and Henry Bubier at Lake Placid New York.

Free lecture in the Winchester Town Hall on Friday evening, Jan. 6, on Christian Science by Wm. W. Porter, C. S. B. of New York City, at 8 o'clock.

BURGLARY INSURANCE

HERBERT WADSWORTH

Lane Building — Tel. Win. 291

D 30-tf

TALKING MACHINES REPAIRED

HERBERT B. KELLOG

34 CLEVELAND STREET

ARLINGTON, MASS.

Tel. 881-W my13tf

AN OPPORTUNITY

Is offered in Winchester to a lady familiar with bookkeeping and stenography to obtain a position in pleasant surroundings; agreeable work with easy hours. For further information write

BOX 15, STAR OFFICE

Winchester, Mass.

DURING THE SOCIAL SEASON

that the New Year inaugurates, you are sure to need our services often.

We get excellent results from our careful systems of face massage, shampooing and scalp treatments.

Hairdressing in the newest approved styles is another of the specialties of

THE IDONIAN BEAUTY SHOP

Call and let us wish for you a Happy and Prosperous New Year.

SUNDAY SERVICES

FIRST CHURCH OF CHRIST SCIENTIST

Service in the church building opposite the Town Hall, 10:45 a. m.

Sunday, January 1st. Subject, "God."

Sunday School at 12 o'clock.

Wednesday evening meeting at 7:45.

Reading Room also in Church building, open from 10 to 5 daily except Sundays and legal holidays.

CHURCH OF THE EPIPHANY

Rev. Murray W. Dewart, rector, 3 Glengary. Tel. 831-M. Deaconess Lane, 34 Washington street. Tel. 487-W.

ALL SEATS FREE

1st Sunday after Christmas.

9:30 A. M.—Church School.

11:00 A. M.—Kindergarten.

11:00 A. M.—Holy Communion and Sermon.

12:30 P. M.—Senior Girl's Class.

4:00 P. M.—Children's evening service.

4:45 P. M.—Rector's class.

Monday, 6:30 P. M.—Epiphany Men's Club Supper in Parish House.

Tuesday, 7:00 A. M.—Holy Communion.

10:00 A. M.—All day sewing meeting for women of the Parish. Box luncheon and coffee will be served at noon.

will be served at noon. All ladies of the Parish invited.

SECOND CONGREGATIONAL CHURCH

Sunday, January 1st.

10:45 A. M.—Morning Worship.

12M.—Sunday School. Miss Laura B. Tolman, Supt.

6 P. M.—Christian Endeavor Meeting.

7 P. M.—Evening Worship.

WINCHESTER UNITARIAN SOCIETY

George Hale Reed, Minister. Residence, 8 Symmes road. Tel. 0208-M.

New Year Service at 10:30.

Public service of Worship. Mr. Reed will preach a sermon for the New Year. Subject, "Setting the Time."

The Kindergarten meets at 10:30.

Meeting of the Sunday School and the Metcalf Union at 12.

FIRST CONGREGATIONAL CHURCH

Rev. Howard J. Chidley, Minister. Residence, 460 Main street. Tel. 1232-R.

ALL SEATS FREE

Morning worship at 10:30. The Pastor, Rev. Howard Chidley, D. D. will preach on "The Mountain Church of Life." The sacrament of the Lord's supper will be observed.

Sunday School. Junior Department 9:25. Kindergarten at 10:30, Main school at 12 o'clock.

Evening Worship at 8 o'clock (note change of hour). Music by members of the Boston Symphony Orchestra. Mr. Chidley will speak on, "Castles in Spain."

Mid-week Worship. Wednesday evening at 7:45. Theme: "What I Like Best About My Church." Address by Pastor, and open discussion.

Young People's Society. Meeting omitted for Sunday.

Boy Scouts meeting Thursday evening at 7 o'clock.

FIRST BAPTIST CHURCH

Rev. Clifton H. Walcott, Minister. Residence, 18 Glen road. Tel. 399

Sunday 10:30 A. M.—Morning Worship with New Year's Sermon by the pastor on, "All Things New." The Quartette will repeat the Christmas Music. Subject of Children's Story Sermon, "A Boy Who Built a Boat."

10:45 A. M.—Beginners' Department of the Sunday School.

11:40 A. M.—New Year's Communion Service.

12 M.—Sunday School. Adult Topic, "The Revolt of Jeroboam." 1 Kings 12:12-17,26-30. The Men's Class will listen to an introductory lecture by the pastor on the lessons of the New Year and then the Question Box will be opened and the following questions discussed: "Do you believe in a personal devil?"; "Is respect for law decreasing?, if so, what is the reason and what is the remedy? Does playing cards tend to draw away a Christian from Christ?" Superintendent, Mr. Arthur E. Gates.

4 P. M.—The Junior Society will meet in the vestry. An interesting program is arranged for these Sunday afternoon meetings by the Director of Junior Work, Mrs. Edwin B. Dolan.

6 P. M.—The Intermediates will meet in the vestry. Topic, "Better Christian Endeavor Societies." 1 Cor. 15:57,58. (Consecration Meeting.) The Officers' Group will lead under the direction of the Vice-President Arnold Walker. Special Music. The proposed study book, "World Friendship Inc." will be discussed.

7 P. M.—Evening Worship. The pastor will speak on, "If 1922 Were My Last Year to Live on Earth?" There will be special music. All are invited to this New Year's Service.

Tuesday, 7 P. M.—Troop 2 Boy Scouts at High School Gymnasium. Important Meeting!

Week of Prayer Observance, Tuesday to Thursday

Tuesday, 7:45 P. M.—Devotional service in the vestry led by the officers of the Intermediate Society to which all the members of the church and congregation are invited. Subject, "What Young People Can Do for the Church." 1 Tim. 4:6-16.

Wednesday, 7:45 P. M.—Church Night. Subject, "What Co-operation Can Do for The Church." 1 Cor. 3:1-23. All the friends of the church are invited to demonstrate co-operation by attending this service.

Thursday, 7:45 P. M.—Religious Education Night. A Community Rally will be held in our vestry in behalf of the Middlesex School of Religious Education. There will be a devotional service, speaking under the direction of the President of the School, after which refreshments will be served.

Thursday 10 to 4.—The Woman's Benevolent Society will meet in the vestry. This is the Annual meeting for the election of officers. Luncheon will be served at noon. A large attendance desired.

METHODIST EPISCOPAL CHURCH

Rev. A. B. Gifford, Minister. Residence, 17 Myrtle street. Tel. 1232-W.

10:30 A. M.—Morning Worship. New Year's Service. Christmas Music repeated by the Quartet. Mr. H. S. Richardson. Miss Lillian Evans, Mrs. B. Hill and Mr. B. Hill. Subject, "The Program for 1922." Reports on "New Church Lot Debt." Exhibition of Drawings. Public invited. The next move, what?

12:00 M.—Sunday School. Mr. H. B. Seller, Supt. Mr. Vincent Clarke, Associate and teacher of the Young Men's Class. Teachers and classes for everybody. Community Devotional Service and Social at First Baptist Church, Thursday evening at 7:45.

6:00 P. M.—Epworth League Devotional Meeting. Mr. Ronald Hatch, president. Subject, "Washington Conference Discussion." League Resolutions for 1922.

7:00 P. M.—Evening Service. Subject, "The Emphasis. Where Shall I put it." Final reports on New Church Lot Campaign—"What will it be, the Shout of Victory or the Sneer of Contempt?"

W. H. M. S. holds its Quarterly Meeting at the Broadway M. E. Church, Somerville, Tuesday, Jan. 3, at 10 A. M. and 2 P. M.

The Frank Club will meet with Mrs. Walter D. Fancie, 5 Elm street, Wednesday, Jan. 4th at 2:30 P. M.

Commencing Jan. 8, The Community Forum will meet for five Sunday afternoons, at 4 o'clock. First meeting is at the First Baptist Church with Prof. O. W. Warmingham, speaker. Subject "Religious Education and the Public Schools."

Lecture on Christian Science in the Winchester Town Hall, Friday evening, Jan. 6, by Wm. W. Porter, C. S. B. of New York City. The public is invited.

Don't forget the hearing on the proposed War Memorial at the Town Hall Thursday evening, Jan. 5, at 8 o'clock.

Heavy corn fed Beef, Rib Roasts, 25c and 30c; Sirloin Steak, 48c; Top Round, 42c; Middle Rib corn Beef, 12½c; Fresh Roasting Chicken, 45c; Fancy Young Turkeys, 65c; Salt Pork, 18c; Pure Lard, 15c; Lean Pot Roast, no bone, 25c, at Blaisdell's Market. Tel. 1271.

WINCHESTER TRUST COMPAN

WINCHESTER, MASS.

Hours: COMMERCIAL DEPARTMENT — Daily 8 A.M. to 3 P.M. — Saturdays 8 to 12 M.

Hours: OTHER DEPARTMENTS — Daily 8 A.M. to 4 P.M. — Saturdays 8 to 12 M. and 7:30 to 9 P.M.

MEMBER OF THE FEDERAL RESERVE SYSTEM

CAPITAL, $100,000.00 SURPLUS AND PROFITS, $75,000.00

Start the New Year by opening an account in our Savings Department. Money deposited on or before the first day of each month draws interest from that date.

The Savings Account is used by many to keep the income account by itself. In this way it is an easy matter to make tax returns to the State and Government.

DIRECTORS

FRANK A. COUTING, President — FRANK L. RIPLEY, Vice-President
JAMES W. RUSSELL, Vice-Preident — CHARLES E. BARRETT, Treasurer

CUTLER B. DOWNER, JERE A. DOWNS, GEORGE A. FERNALD, FREELAND E. HOVEY, RALPH E. JOSLIN, WILLIAM L. PARSONS, FRED L. PATTEE, FREDERIC S. SNYDER, CHARLES H. SYMMES

Liners Have Great Power Plants.

So general is the use of electricity on a big ocean steamship that its generating station is of a size equal to that designed for the electrical requirements of a city of 100,000 inhabitants.

We are now prepared to care for your electrical wants promptly and efficiently.

Personal attention is given to all calls and repairs and you will find our prices as reasonable as is consistant with good work.

May we not have the privilege of submitting an estimate for any work you may anticipate having done.

H. B. MACOMBER, Manager

539 Main Street, Winchester

Branch of R. M. HORNE Tel. Win. 1200

Arlington Home Made

SALTED ALMONDS

$1.30 lb. 65c half lb.

SALTED PECANS

$1.75 lb. 90c half lb.

MIXED

$1.50 lb. 75c half lb.

Cooked on order and delivered strictly fresh.

Mayonnaise of Quality

HOME MADE

ABSOLUTELY PURE

$1.30 quart 65c pint

10 oz. 45c

B. C. EASTMAN

7 WYMAN STREET

Arlington, Mass.

Tel. Arlington 2006-W

d16-4t

WINCHESTER RIDING SCHOOL

Well Broken Horses and Ponies

Personal Supervision For All Pupils

HARRY GOOD .·. Proprietor

676 MAIN STREET

Tel. 51189 oct3,tf

SAY IT WITH FLOWERS ON JAN. 1st 1922

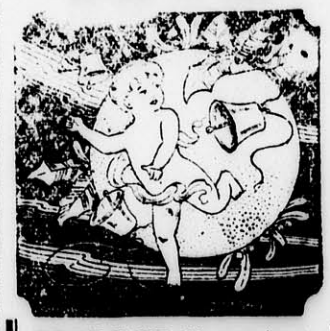

WE TAKE this occasion to thank all those who have made it possible for us to have such a remarkable year.

Your orders in the future as in the past will always receive the same courteous treatment. Information on the care of plants cheerfully given. Call

GEO. F. ARNOLD & SONS FLORISTS

Common Street

Tel. 205 House {415-J 06M-5

Whatever your wants may be, they will be taken care of as wanted.

TRY A CAN OF THESE INE TOMATOES

When you open a can of QUALITY BRAND Tomatoes you are greeted with the full tomato flavor such as you enjoy when eating them out of the hand in your garden.

QUALITY BRAND TOMATOES

are packed in clean and sanitary factories by the most modern methods. Almost the entire process is done by machinery. The tomatoes are first scalded, then peeled by hand, and then carefully washed and re-washed by machinery in different waters, then taken by machinery to the cans.

You can make QUALITY BRAND TOMATOES fit almost any purpose on your table for which you use tomatoes fresh from the garden.

GET A CAN TODAY

ONLY 23c per can—$2.25 per dozen

Ask us about anything good in Canned Goods. We have it.

The Leading Grocers

TELEPHONE WIN. 1035-W

Swanton Street Market

WINCHESTER, MASS.

IT PAYS to Advertise in the "STAR"

CALIFORNIA GULF: THE CHESAPEAKE OF THE PACIFIC

The new Mexican harbor at Rocky Point, on St. George's Bay, which, dispatches state, is to be developed very soon, will open to passenger traffic and commercial development a rich portion of southwestern United States, as well as a part of the North American Continent on the Gulf of California that is little known and explored, according to a bulletin of the National Geographic Society from its Washington, D. C. headquarters.

The Bay of St. George marks the northern limit of deep water in the Gulf of California, and when its new harbor is connected by a short spur of track with the railroad already in existence, there will be an all-water outlet through the Panama Canal to eastern United States for the mines of Arizona. Once, just after the Civil War, the people of the Arizona mines had all their supplies brought them from California by water, the ships steaming down the California coast up the Gulf and the Colorado River to Yuma, and now it seems that the old method of handling their products will come into vogue again.

Among World's Largest Gulfs

The Gulf of California, of which we Americans hear so seldom, ranks among the largest in the world. If it were stretched out inland over our country from New York Harbor, it would swallow up a broad stretch of country from 30 to 150 miles wide back as far as Detroit and its busy factories. It was shown on the early maps of North America as the Sea of Cortez (since this bold corsair explored it first. Its depth carries from 600 to 6000 feet, its coast line on both sides is irregular, and in it are many islands, Angel de la Guarda and Tiburon being the largest. The latter island points its rocky crest 7000 feet above the level of the sea, and is inhabited by a fierce and warlike tribe of Indians, the Seris, who, it is claimed, have cannibalistic instincts.

Attracted Treasure Hunters

The Bay of St. George itself is a broad open sheet of water on the eastern side of the Gulf, about two hundred miles north of Guaymas, a town of 25,000 inhabitants, on Guaymas Bay, one of the most beautiful harbors in the world. Rocky Point lies on its northern edge not far from the mouth of the Sonoita River. From its shores back into the country there are vast areas of sand-dunes, or los medanos, as the natives call them. In fact, this term is applied to the whole of the upper part of the Gulf east of the Colorado. The mere name recalls sensations of burning heat, trackless wastes, parched throats, rattlesnakes and other reptiles. Though stories of the fabulous deposits of gold and silver existing in this barren region are rife in the neighboring country, little is actually known of what wealth it contains, as most of the prospectors who have ventured into its lonely reaches have never returned to tell their stories.

The whole of this upper northwestern part of the Mexican State of Sonora is included in what is locally known as Papagueria, the home of the Papago Indians—a broad region which slopes down from the mountains in southeastern Arizona toward the Gulf of California and north to the Gila River, and is much the same that the tribe held at the time of the coming of the Spaniards. These natives are strong and healthy, possess force of character, and are industrious and of an even temper. They have almost completely adopted the white man's garments and are fast acquiring his customs and modes of living.

Where Natives Get Salt

On the southern edge of the Bay of St. George is the Salina de St. George, a salt deposit, usually measuring about 325 feet in diameter but sometimes entirely covered by the sea, which is a favorite with the Papagoes. When they need salt, the customary method is to ride to the foothills of Chujubaki, perform a certain ceremonial rite peculiar to the gathering of salt, and then walk the fifty miles to the salina in about a day and a half. There is no water to be had between the two places. The Pincate salt deposit, about fifty miles farther north on the Gulf shore, however, has always furnished the major portion of the salt supply of the Papago Indians.

The building of the harbor and the establishing of lines of trade through the Gulf of California will probably furnish anglers with a few more rare fish stories. There is a wealth of fish and a multitudinous variety of fish in its waters. Today these fish which would furnish the material for running large canneries are feeding innumerable pelicans, and other fish-eating birds. The natives and the Mexicans are without skill and the facilities for catching them. They usually still-fish at great depths for the jewfish and tortuava and kill their catches by pounding them on the head when they get them near the surface.

La Paz, the capital of the southern district of Lower California and Santa Rosalia, the shipping point for millions of dollars worth of copper each year—both lying on the western coast of the Gulf—will probably profit by the development of the new harbor.

Free lecture in the Winchester Town Hall on Friday evening, Jan. 6, on Christian Science by Wm. W. Porter, C. S. B. of New York City, at 8 o'clock.

Emperor's First and Last Smoke.

Napoleon hated smoking, and was only once persuaded to try a pipe. "The emperor could not manage to light it," relates Constant, his valet, "so at last he told me to do so. I obeyed and gave it to him. Scarcely had he drawn in a mouthful than the smoke, which he knew not how to expel, turned back into his palate penetrated into his throat, and came out through his nose, nearly blinding him. As soon as he recovered breath he exclaimed, 'Take the abominable thing away!' For at least an hour afterward the emperor felt sick, and then and there determined never to adopt a habit which he declared was only fit to amuse sluggards."

CHINA'S FOREIGN PATCHES

Seven regions, once a part of China proper, which have been ceded or leased to foreign governments, form the subject of a bulletin from the Washington, D. C., headquarters of the National Geographic Society. These regions, which have actually been transferred, either by lease or cession, are not to be confused with the so called "spheres of influence," which are more or less indefinate and many of which are not recognized by the Chinese.

What once threatened to be the great international sport of annexing parts of China began with the arrival of the first Europeans in the Far East, says the bulletin. Those who blazed the trail around Africa, across the stormy Indian Ocean, and up the east coast of Asia to rich Cathay were the Portuguese. For half of a century they came and went in their trading ships, but by 1577 they felt the need of a station to facilitate their commerce, and settled at Macao on the southern coast of China. A region of about four square miles was set aside for them partly as a reward for assistance in breaking up piracy in the nearby waters, and has been claimed by Portugal ever since. Formal transfer of this tiny fragment of China was made by the Chinese Government in 1887, and since then has been without question Portugese territory.

Lull Before Annexation Storm

More than two and a half centuries passed after the founding of Macao before China was again called upon in the name of commerce to give away more of her territory. By that time all the commercial nations of Europe, and the United States as well, were engaged in the remunerative trade. Friction arose in the early part of the nineteenth century between British traders and the Chinese, and after a war in which Great Britain was victorious, China, as a part of her indemnity, in 1842 gave Great Britain the island of Hong Kong, a few miles from Macao. This island with an area of 32 square miles and one of the best harbors in the world was actually ceded and became a part of the British empire. In 1860 Great Britain leased three square miles of territory on the mainland opposite Hong Kong and shortly afterward this too was ceded.

What may be called China's period of "intensive land losses" extended from 1895 to 1900, with five nations participating. At the conclusion of the Japanese-Chinese War in 1895, Japan not only obtained Korea, over which China claimed a protectorate, but also the large island of Formosa with an area of nearly 14,000 square miles, off the central Chinese coast.

A New Lease Every Month

From that time on the political pot boiled furiously among the nations wishing to follow in Japan's footsteps, and at one time the world was informed of a new lease of Chinese territory nearly every month. Germany tried to lease Kiaochow Bay on the coast of Shantung in 1896, but China refused her offer. In November 1897 Germany seized the bay ostensibly because two German missionaries had been killed in Shantung. In December the Russian Asiatic fleet steamed into Port Arthur, 200 miles north of Kiaochow, and announcement was made that it would winter there. In March 1898 Germany obtained a 99 year lease of approximately 100 square miles on the shores of the bay which she had seized; and the same month Russia obtained a 25 year lease to Port Arthur and a part of the Liaotung peninsula, with the right to extend the lease.

Only a few weeks after the lease had been granted to Germany and Russia, Great Britain obtained a lease on the shores and Bay of Wei-hai-wei, almost equidistant between Port Arthur and Kiaochow. This British lease was not for a definite number of years but provided that it was to run for the period during which Russia should hold Port Arthur. Later in April France entered the competition and took a 99 year lease on the Bay of Kwang Chow and approximately 230 square miles of territory on the mainland.

France Enters Field

In June Great Britain increased her holdings at Hong Kong by leasing for 99 years 356 square miles of additional territory on the mainland and additional islands aggregating 20 square miles in area. In November 1899 France added to her lease at Kwang Chow a group of islands dominating the bay. Finally in 1900 came one of the most ambitious steps of all in the aquisition of territory the occupation of Manchuria by Russia. This brought on the Russo-Japanese war after which both Russia and Japan removed their troops from Manchuria which reverted to China but with the provision that Japan should have certain economic concessions.

Since 1900 no new areas in China have passed under foreign control, but there have been important changes in the ownership of some of the seven tracts already alienated. After the Russo-Japanese War, Japan succeeded to Russia's claims on Port Arthur and the Liaotung peninsula, obtained an extension of the lease to 99 years. As a result of the World War Japan came into possession of the German territory and concessions in Shantung and claims them for her own.

With the removal of Russia and Germany from China, the seven tracts under alien control are now in the hands of only four nations. Japan holds three; Great Britain, two; and France and Portugal, one each. Japanese Formosa, British Hong Kong, and Portuguese Macao are claimed as unqualified possessions. The other four regions are held under 99 year leases.

Makes Powerful Appeal.

There is no more powerful preacher of righteousness for a young man, from eighteen to twenty-five, than a lively, winning, warm-hearted girl, all whose beauty and brightness are sacred to truth and piety.—Phoebe McKeen.

Old Farmer's Almanacs. Wilson the Stationer.

SUN-GOD BAALBEK: CITY OF THE

Baalbeek, in Syria, which in the days of Augustus Caeser would have been given a full column on the front page of a newspaper, had there been such a medium for the transmission of news, now presents a plea to the public in a small stick in newspaper dispatches to note that it prefers attachment to the Grand Lebanon rather than annexation by Damascus.

This namesake city of the sun-god once enjoyed a position of great commercial importance, as it was on the direct route to Syria from Egypt and the Red Sea, as well as from Tyre to Syria, Asia Minor and thence to Europe, says a bulletin of the National Geographic Society from its Washington, D. C., headquarters.

Though its earliest history is shrouded in darkness, it is certain that at a very early date it was a chief seat of sun worship. Lying in the plain of Buka'a about 40 miles from Damacus in a well watered area which forms a watershed for the Orontes River, along whose valley the armies and traffic of all ages have passed to and from Egypt, it attained a position of prominence in the early Christian era.

Cleopatra's Needles

The Greeks, during the Seleucidian dynasty, changed the name of Baalbek into the Greek equivalent for city of the sun-god, Heliopolis, and this was subsequently adopted by the Romans. The city, however, is not to be confused with the celebrated Heliopolis of Lower Egypt, which was the seat of the Egyptian worship of the sun. In the latter the two obelisks, known as Cleopatra's Needles, which now mark the skyline in London and in Central Park, New York City, originally stood.

Above the heterogeneous collection of low flat-roofed mud cottage that constitute the present city of 2,000 inhabitants, the stately ruins of what must have been one of the most magnificent of Syrian cities now stand out as a tribute to the energy and culture of a people, the long arm of whose power was felt throughout the then-known world.

Most of the known history of the place dates from the time when Augustus planted a Roman colony there, as the coins of Heliopolis in the first century show. The temple, which legends among the inhabitants say was built by Solomon, was in reality founded by Antoninus Pius, that adopted son of the Emperor Hadrian whose reign is almost a blank in history because during it practically all wars, violence and crimes ceased, his thoughts and energies being dedicated to the happiness of his people.

Imposing Ruin a World Wonder

The imposing ruin well might be classed among the wonders of the world. Upon a base which still shows the names of Antoninus Pius and Julia Domna, the architects reared the Temple of the Sun, a rectangular building, 290 feet long and 160 feet wide, whose roof was supported by 54 Corinthian columns, the circumferance of which was 22 feet and height 80 feet—giants in comparison to those on the U. S. Capitol in Washington. It stands upon a platform on the Acropolis which measures 1,000 feet by 450 feet, and was originally entered by a broad flight of steps, but when Kaiser Wilhelm was engaged in restoring the ruins in 1905 he put in the place of this stately ancient approach a narrow modern staircase.

With the exception of six of the columns, little of the temple is now standing. Perhaps the most remarkable feature of the structure, notwithstanding its size and the beauty of its conception, is the fact that such enormous blocks of stone were used in its construction. Some of them measure 60 feet in length.

The god, Baal, whom the Greeks identified with their sun-god Helios and the Roman with their Jupiter of Heliopolis, to whom the temple was erected, is usually represented as a beardless youth wearing a long drapery of scales and carrying a whip in his right hand and thunder bolts and ears of corn in his left.

Constantine used the temple as a Christian church. Theodosius the Great wrought havoc in it, using portions for another church which he built nearby; earthquakes have done their deadly work to its walls and columns; the Arabs used it as a fortress, when they sacked Baalbek in 748 A. D.; Timur the Lame pillaged it in 1400; and the Turks took possession of it in 1517, the prashas of Damascus tearing down the magnificent pillars for the iron with which the stones were bound together. In spite of the misery and misrule which the city has experienced since, it stands as one of the most stately ruins of the ages.

Blending Liquids.

In general liquids will remain permanently blended if one is soluble in the other, as, for example, a blend of gasoline and lubricating oil. With emulsions the rule is that the emulsion will not be permanent unless a third liquid is present to coat the drops and prevent their reuniting. When one liquid is not soluble in the other and no emulsion is formed the liquids may stay mixed for a time if they are of nearly the same specific gravity. The greater the difference in specific gravity the quicker they will separate.

Emma J. Prince, Registered Chiropodist and Masseuse. Room 6, Lane Bldg., tel. 155. d2-tf

Water—When and How Much

Hundreds of batteries die of thirst every year.

Not because their owners didn't know water was necessary.

Not because they didn't know the neglect was shortening battery life and costing them money.

But simply because they overlooked it—hadn't the distilled water handy or didn't know just how much to put in.

We can't do your remembering, but we can take all the rest of the job off your hands. Drive around anytime and ask us to see if your battery needs water.

MIDDLESEX Battery Service Co.
48 MtVERNON ST.
Tel. Winchester 2

THREAD-RUBBER Willard INSULATION

This trademark stamped in red on the case identifies the Willard Threaded Rubber Battery.

Willard Batteries

Chats With YOUR Gas Man

WHAT WE SAY TO OUR EMPLOYES:

In the eyes of the public YOU are the company.

Treat our customers as you yourself like to be treated.

Courtesy avails much and costs little. It is the most valuable asset you possess.

By making courtesy a daily habit, you will not only win friends for the company but you will make yourself a better—and better paid—employee.

Disputes with customers is bad business. Assume, always, that the customer is right in his or her complaint until the facts prove otherwise. If investigation shows no ground for just complaint, make the case so clear that you will preserve his or her friendship.

Remember that the company's reputation is in your hands.

ARLINGTON GAS LIGHT CO

Iridescent Artificial Pearls.

Artificial pearls were probably invented about 1680, A. D., by a Frenchman named Jannin. There are several ways of making them, the commonest of which is to use a globule of blown glass coated on the inside with so-called Oriental pearl essence. This is made from the scales of certain fishes, rubbed down in a mortar with fresh water and strained. This gives a beautiful iridescense. The globules are then filled with white wax, parchment glue, isinglass or mucilage. The glass often contains hydrofluoric acid and oxide of tin.

Don't forget the hearing on the proposed War Memorial at the Town Hall Thursday evening, Jan. 5, at 8 o'clock.

HANCOCK BROS.
AUTOMOBILE PAINTING
First Class Work at Reasonable Prices
219 MAIN ST. ,STONEHAM, MASS.
FIREPROOF SHOP
Established 25 Years
Telephones—Shop, Stoneham 234-M
Residence, Malden 1734-M

Interior Paintting

DON'T PUT OFF until Spring work that can be done now.

Take advantage of a reduction in price and the best of the workmen.

If you have interior painting of any kind to be done let me give you an estimate on it and save you money on your painting bills.

FRANK L. MARA

Personally on the job and working.

Tel. 602-J - Shop—Park St.

MONUMENTS
AVARD L. WALKER
570 Washington Street
Tel. 736-W Oct. 21 tf

IS TRADE DULL
Try an advertisement in the STAR

New Year's cards and postals. Wilson the Stationer.

WILLIAMSON & BLAKE
MASONS
Plaster, Brick & Cement Work
Repairing of All Kinds
627 MAIN ST., WOBURN MASS.
Tel Woburn 460-W or 791-W.

THOMAS QUIGLEY, Jr.
Teamster. Contractor and Stone Mason
PAVING, FLOORING, ROOFING
In Artificial Stone, Asphalt and all Concrete products
Sidewalks, Driveways, Curbing, Steps, Etc
Floors for Cellars, Stables, Factories and Warehouses
ESTIMATES FURNISHED
18 LAKE STREET

NEWTON A. KNAPP & CO
Insurance Agency
137 Milk Street BOSTON Tel. Main 5244
8 Chestnut Street WINCHESTER Tel. 1294

PIANO TUNING AND REPAIRING
WHITMAN PIANO COMPANY
STONEHAM, MASS.
Telephone, Stoneham 140
apr5,tf

Save Your Trees
M. J. BATEMAN COMPANY
Foresters and Entomologists
18 Years Practical Experience
34 WAVERLEY ST., MALDEN
Phone 3652-M D 9-4*

Photographer?
F. H. Higgins
13 Church St. 938-W

NORMAN V. OSBORNE
CARPENTER
Estimates Cheerfully Given
22 BROOKSIDE ROAD
Phone 722-J S 9 tf

Charity Ball

WOBURN LODGE OF ELKS

No. 908 B. P. O. E.

STATE ARMORY, WOBURN

JANUARY 2, 1922

Music O'NEILS MILITARY BAND of Boston

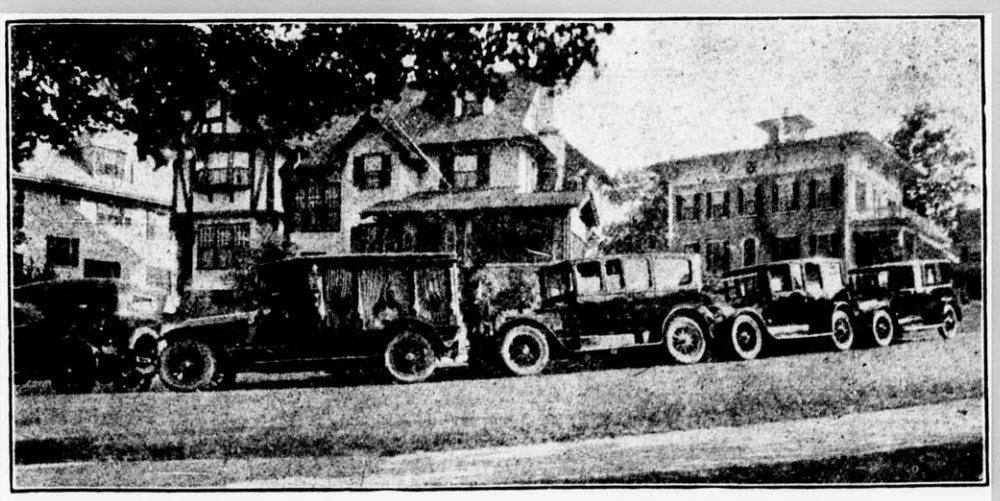

Residence and Funeral Equipment of
Kelley & Hawes Co.
UNDERTAKERS *and* FUNERAL DIRECTORS
Winchester, Mass.
Services rendered in any part of State. Lady assistants.
Telephones 35—174—106 Winchester, Mass.

WHY THE "BLUES"

Just Stop and Ask Yourself, "What's the Use?"

Too Many People Seem to Take Pleasure in Cultivating Their Pains and Grievances.

Among the selfish, expensive and superfluous luxuries, what are commonly known as "the blues" take high rank.

If we call the halt and take the time to do so, any of us can think of all sorts of dismal things that are really or supposedly the matter with us.

But what's the use? What good does it do? Half the time, when we tell a hard luck story, we are telling it to someone who has ten times as good a reason to complain.

It's not interesting or flattering to realize when we're low in our minds that it may be because we ate imprudently, or slept too little, or let trifles light as air fret us, or broke some one of nature's wise and well-established ordainments.

Just as mischief in a schoolroom or lassitude in an audience may be due to bad air, so mental depression may be the result of a regimen of life that is awry.

It's very easy to poke fun at the conventions and kick over the traces of sleep, and temperance, and three meals a day at regular hours.

It's easy to decry decency and regularity as stupid and Victorian.

But there's a reason.

The people who complain that their own nerves torment them and that life is hard and fate is cruel are not the people who have worked hard, lived soberly and obeyed the rules.

They are the people who said they were having "the time of their lives"—which really meant they were throwing away the time of their lives—the precious time, which is all that any of us has to live on.

You do not hear the workers complain of the petty things that seem to bother the idlers. The workers have no time to cultivate their pains and grievances as if these were flowers. The workers are busy "carrying on" in place of those who stop and sit down to examine the bruises and coddle themselves.

Some friends of the world are regarded as towers of strength needing no buttress, and founts of sympathy never requiring replenishment. If those who depend on them but knew, these apparently glorious and limitless human beings often cry from the agony of the heart to open space for re-enforcement and refreshment. They feel their weakness and emptiness.

But they do not visit their discouragement, their sense of failure or their plague of nerves upon their fellows. They keep their hearts for other hearts; their faces shine; they are a blessing where they stand and as they move.

It is what we feel for others, not what we feel in ourselves that matters. —Philadelphia Public Ledger.

"Fraternity" Camps.

Ten little Indian girls from four Oklahoma schools play amicably with their white American sisters in a Y. W. C. A. camp at Tulsa, Okla. Organized into ten "Indian tribes," with a councilor for each, the campers govern themselves and hold many a powwow over the camp fires. A pretty ceremony took place recently when Ella Jones, a full-blooded Creek Indian girl, lighted the "friendship fire" as a token of friendship between the two races. Five hundred Indian girls are members of the Y. W. C. A., and conduct the activities of their several associations in ten Indian schools in Oklahoma and New Mexico. Summer camps form the meeting places for these daughters of our first families and the daughters of later comers to America. Miss Edith Dabb, who directs the Y. W. C. A. work for Indian girls, has lived for many years on the reservations. Partly because of the esteem and confidence with which she is regarded by the tribes, she ranks as an authority on all things Indian.

Embarrassing Moment.

I was appointed sergeant of decoration for the school hall. I had a number of assistants, together with some forty-odd spectators who offered criticisms whenever there was an opportunity.

It was a few hours before the play, and I was hurriedly attending to "last-minute" preparations, perched on the top of the shaky ladder, I remember, distinctly, reaching out to untwist a flag, paying no heed to the "that-a girl" and "go-to-its" of the onlookers, when the ladder gave way under me and I came crashing to the floor. Imagine, how I looked and felt sitting astride the flattened ladder, a hammer poised in one hand and the troublesome flag in the other.—Exchange.

Honor Fallen Comrades.

A new and admirable form of war memorial is being instituted by the Fourth Dragoon Guards. A portable brass plaque has been designed, which will always remain with the regiment wherever it may be stationed. It will form part of the charge of the regimental guard and a ritual will be established, in that the names of the fallen engraved on the plaque will be saluted with full military honors once a day by the guard at "guard mounting."—London Telegraph.

Glycerine Salvaged.

Glycerine weighing 2,130 tons was recovered from the waste fat of army food in England in the three years 1916-1918.

PROBATE AND OTHER COURT NEWS

Noel B. Nutt of Winchester has been appointed as administrator of the estate of his wife, Mrs. Jenny D. Nutt of Winchester, who died August 15, by Judge Lawton of the Probate court. He has given a bond of $12,000. The estate is valued at $6000, all in personal property.

Albert M. Chandler of Winchester has asked to be appointed as administrator of the estate of Mrs. Ellen L. Phelps of Cambridge, who died December 16th. No valuation of the estate was filed.

New Silverplating Process.

More than 100 per cent increase in the output of electroplating vats is gained by the recent discovery of an English metallurgist. The method of applying the new process, as used at Sheffield in silverplating, is merely to add potassium carbonate to the plating bath, instead of neutralizing that already present by introducing barium cyanide, as is ordinarily the practice. The silver deposit obtained the new way is declared to equal, if not surpass, in quality any accomplished by the old method.—Popular Mechanics' Magazine.

No Conception of Money.

Myrtle—Isn't it too bad! She has absolutely no conception of what money is for.

Jane—Yes; they say she even has a savings account.—Kansas City Star.

Talk It Up.

Budd—Who originated the phrase, "Say it with flowers?"

Judd—I guess it was the man who put "oral" in "floral."

SHERIFF'S SALE

COMMONWEALTH OF MASSACHUSETTS
MIDDLESEX, SS. DECEMBER 1, 1921.

Taken on execution and will be sold at public auction on Saturday January 28, 1922 at 10 o'clock in the forenoon at my office room No. 408—Fairburn Bldg. No. 10 Kearney Sq. formerly Merrimack Sq. in Lowell in said County all the right, title and interest which Milton C. Burton of Boston, Suffolk County, had not exempt by law from attachment or levy on execution on the 4th day of January 1921 at 12 o'clock and five minutes P. M. that being the time when the same was attached on mesne process in and to the following described real estate to wit: the land in Winchester in the County of Middlesex with the buildings thereon being lots numbered 1, 2, and 3 on plan entitled "Plan of land owned by the Winchester Realty Trust Company, Winchester recorded in Middlesex South District Registry of Deeds, Plan book 217 Plan 49 bounded southerly by Church Street 986.43 feet easterly by a proposed street forty feet wide leading from said Church street to Wildwood street northerly by a party wall 86.42 feet, westerly by land now or formerly of Barker, 200.40 feet; together with the right to use said proposed street as set forth in deed from William N. Ambler to Milton C. Burton dated September 1, 1919 recorded with Middlesex South District Deeds—Book 4383, Page 439.

MARTIN CONWAY, Deputy Sheriff.

Jan. 6-13-20

COMMONWEALTH OF MASSACHUSETTS
MIDDLESEX, SS. PROBATE COURT

To the heirs-at-law and all other persons interested in the estate of Jeanne A. Lawson late of Winchester in said County, deceased.

WHEREAS, Thomas W. Lawson administrator of the estate of said deceased has presented to said Court his petition for license to sell at private sale, in accordance with the offer named in said petition, or upon such terms as may be adjudged best, the real estate of said deceased, for the purpose of distribution.

You are hereby cited to appear at a Probate Court, to be held at Cambridge, in said County of Middlesex, on the third day of January A. D. 1922, at nine o'clock in the forenoon, to show cause, if any you have, why the same should not be granted,

And said petitioner is ordered to serve this citation by delivering a copy thereof to all persons interested, who can be found within the Commonwealth, fourteen days, at least, before said Court, and if any one can not be so found, by publishing the same once in each week, for three successive weeks, in the Winchester Star a newspaper published in Winchester the last publication to be one day, at least, before said Court.

Witness, GEORGE F. LAWTON, Esquire, First Judge of said Court, this fifteenth day of December in the year one thousand nine hundred and twenty-one.

F. M. ESTY, Register.

D 16-23-30

COMMONWEALTH OF MASSACHUSETTS
MIDDLESEX, SS. PROBATE COURT

To the heirs-at-law—and all other persons interested in the estate of Chesley E. Fitzgerald late of Winchester in said County, deceased.

WHEREAS, Calvin S. Tilden administrator of the estate of said deceased has presented to said Court his petition for license to sell at private sale, in accordance with the offer named in said petition, or upon such terms as may be adjudged best, the real estate of said deceased, for the purpose of distribution.

You are hereby cited to appear at a Probate Court, to be held at Cambridge, in said County of Middlesex, on the tenth day of January A. D. 1922, at nine o'clock in the forenoon, to show cause, if any you have, why the same should not be granted.

And said petitioner is ordered to serve this citation by delivering a copy thereof to all persons interested who can be found within the Commonwealth, fourteen days, at least, before said Court, and if any one can not be so found, by publishing the same once in each week, for three successive weeks, in the Winchester Star a newspaper published in Winchester the last publication to be one day, at least, before said Court.

Witness, GEORGE F. LAWTON, Esquire, First Judge of said Court, this fifteenth day of December in the year one thousand nine hundred and twenty-one.

F. M. ESTY, Register.

D 23-30 J 6

New Year's cards. New stock. Wilson the Stationer.

WINCHESTER TRUST CO.
WINCHESTER, MASS.

In compliance with the requirements of Chapter 590, Section 40, Acts of 1908, as amended by Chapter 491, Section 6, Acts of 1909, and by Chapter 171, Section 1, Acts of 1912, notice is hereby given of the loss of pass-book

No 343

C. E. BARRETT, Treasurer.

D 30-3t

COMMONWEALTH OF MASSACHUSETTS
MIDDLESEX, SS. PROBATE COURT

To the heirs-at-law and all other persons interested in the estate of Jeanne A. Lawson late of Winchester in said County, deceased.

WHEREAS, Thomas W. Lawson administrator of the estate of said deceased has presented to said Court his petition for license to sell at private sale, in accordance with the offer named in said petition, or upon such terms as may be adjudged best, the real estate of said deceased, for the purpose of distribution.

You are hereby cited to appear at a Probate Court, to be held at Cambridge, in said County of Middlesex, on the third day of January A. D. 1922, at nine o'clock in the forenoon, to show cause, if any you have, why the same should not be granted.

And said petitioner is ordered to serve this citation by delivering a copy thereof to all persons interested, who can be found within the Commonwealth, fourteen days, at least, before said Court, and if any one can not be so found, by publishing the same once in each week, for three successive weeks, in the Winchester Star a newspaper published in Winchester the last publication to be one day, at least, before said Court.

Witness, GEORGE F. LAWTON, Esquire, First Judge of said Court, this fifth day of December in the year one thousand nine hundred and twenty-one.

F. M. ESTY, Register.

D 16-23-30

COMMONWEALTH OF MASSACHUSETTS
MIDDLESEX, SS. PROBATE COURT

To the heirs-at-law and all other persons interested in the estate of Jeanne A. Lawson late of Winchester in said County, deceased.

WHEREAS, Thomas W. Lawson administrator of the estate of said deceased has presented to said Court his petition for license to sell at private sale, in accordance with the offer named in said petition, or upon such terms as may be adjudged best, the real estate of said deceased, for the purpose of distribution.

You are hereby cited to appear at a Probate Court, to be held at Cambridge, in said County of Middlesex, on the third day of January A. D. 1922, at nine o'clock in the forenoon, to show cause, if any you have, why the same should not be granted.

And said petitioner is ordered to serve this citation by delivering a copy thereof to all persons interested, who can be found within the Commonwealth, fourteen days, at least, before said Court, and if any one can not be so found, by publishing the same once in each week, for three successive weeks, in the Winchester Star a newspaper published in Winchester the last publication to be one day, at least, before said Court.

Witness, GEORGE F. LAWTON, Esquire, First Judge of said Court, this thirtieth day of November in the year one thousand nine hundred and twenty-one.

F. M. ESTY, Register.

D 16-23-30

Express and moving; packages called for and delivered. Prices reasonable. Terms strictly cash. J. J. Murphy, 15 Winchester place. Tel. 173-M. A1-tf

NOTICE IS HEREBY GIVEN that the subscriber has been duly appointed executor of the will of Catherine Sheehan late of Winchester in the County of Middlesex, deceased, testate, and has taken upon himself that trust by giving bond, as the law directs. All persons having demands upon the estate of said deceased are hereby required to exhibit the same; and all persons indebted to said estate are called upon to make payment to John H. Moran, 108 Massachusetts Ave., Boston, Mass.

December 15, 1921.

JOHN H. MORAN, Executor.

D23-30-J6

COMMONWEALTH OF MASSACHUSETTS
MIDDLESEX, SS. PROBATE COURT

To the heirs-at-law, next of kin and all other persons interested in the estate of Lizzie A. Elliott late of Winchester in said County, deceased.

WHEREAS, a certain instrument purporting to be the last will and testament of said deceased has been presented to said Court, for Probate, by Dwight D. Elliott who prays that letters testamentary may be issued to him, the executor therein named, without giving a surety on his official bond.

You are hereby cited to appear at a Probate Court, to be held at Cambridge in said County of Middlesex, on the twenty-eighth day of December A. D. 1921, at nine o'clock in the forenoon, to show cause, if any you have, why the same should not be granted.

And said petitioner is hereby directed to give public notice thereof, by publishing this citation once in each week, for three successive weeks, in the Winchester Star a newspaper published in Winchester the last publication to be one day, at least, before said Court, and by mailing post-paid, or delivering a copy of this citation to all known persons interested in the estate, seven days at least before said Court.

Witness, GEORGE F. LAWTON, Esquire, First Judge of said Court this sixth day of December in the year one thousand nine hundred and twenty-one.

F. M. ESTY, Register.

D 9-16-23

COMMONWEALTH OF MASSACHUSETTS
MIDDLESEX, SS. PROBATE COURT

To the heirs-at-law, next of kin, creditors, and all other persons interested in the estate of Jennie D. Elliott late of Winchester in said County, deceased, intestate.

WHEREAS, a petition has been presented to said Court to grant a letter of administration on the estate of said deceased to Eugenia M. Elliott of Winchester in the County of Middlesex, without giving a surety on her bond.

You are hereby cited to appear at a Probate Court to be held at Cambridge, in said County of Middlesex, on the third day of January, A. D. 1922, at nine o'clock in the forenoon, to show cause if any you have, why the same should not be granted.

And the petitioner is hereby directed to give public notice thereof, by publishing this citation once in each week, for three successive weeks, in the Winchester Star, a newspaper published in Winchester the last publication to be one day, at least, before said Court.

Witness, GEORGE F. LAWTON, Esquire, First Judge of said Court, this thirteenth day of December in the year one thousand nine hundred and twenty-one.

F. M. ESTY, Register.

D16-23-30

Spare your Trees

Think before you cut

We grow trees and know their ature thoroughly. Expert men sent anywhere.

Highland Nurseries
MALDEN, MASS.
TELEPHONE 2440

REGENT THEATRE ARLINGTON
Phone 1420
MATINEES DAILY AT 2:30——EVENINGS AT 8:00
Center Section of Balcony Reserved Every Saturday Afternoon

TODAY AND SATURDAY
Pearl White
In "KNOW YOUR MEN" and
SHIRLEY MASON in "WING TOY"—Also
HAROLD LLOYD in "HIGH AND DIZZY"
KINOGRAMS

NEXT MONDAY, TUESDAY AND WEDNESDAY, JAN. 2—3—4
"The Old Nest"

THURSDAY, FRIDAY AND SATURDAY, JAN. 5—6—7
William S. Hart
In "THE WHISTLE" and
ETHEL CLAYTON in "WEALTH"
CLYDE COOK COMEDY KINOGRAM

We Aim to Render—
—Service that Satisfies

GOOD FOR YOU — GOOD FOR US. REPAIRING THAT SATISFIES. STORAGE BY DAY, WEEK OR MONTH. A COMPLETE LINE OF TIRES AND SUPPLIES. CARS FOR HIRE ANYWHERE, ANYTIME. AGENTS FOR THE KING 8

Demonstration by Appointment. *Dodge Brothers Service Station*

CENTRAL GARAGE
WILLIAM D. MILLER, Manager
8 WINCHESTER PLACE WINCHESTER, MASS

Automobile Tires Tubes and Supplies
QUALITY SERVICE
Storage Battery Service at a Moderate Cost

THE OSCAR HEDTLER CO.
26 CHURCH ST., (Opp. Winchester Trust Co.)
Telephone 1208

WOBURN THEATRE

FRIDAY AND SATURDAY, DEC. 30—31
May Allison
In "BIG GAME"
PATHE NEWS COMEDY
HOPE DIAMOND MYSTERY
THREE SHOWS SATURDAY—2:45—6:30 and 8:30

MONDAY, TUESDAY AND WEDNESDAY, JAN. 2—3—4
Mary Pickford
In "THROUGH THE BACK DOOR"
Just the type of charming picture that you want to see her in. The kind that made her famous. Brimful of heart interest.
PATHE NEWS TOPICS OF THE DAY
THREE SHOWS MONDAY—2:45—6:30 and 8:30

THURSDAY, JAN. 5
Mary Miles Minter
In "EYES OF THE HEART"
CHESTER TRAVELS COMEDY
YELLOW ARM

COMING SOON
"SON OF WALLINGFORD"
"THE AFFAIRS OF ANNA TAUL"

Happy New Year

Phone Woburn 696 For Reservations

STONEHAM THEATRE Stoneham
ON THE SQUARE PHONE 92

TODAY, 2:30—7:30 SATURDAY, 2:30—6:30—8:30
Buck Jones
In "RIDING WITH DEATH"
NEWS HURRICANE HUTCH LATEST COMEDY

MONDAY, TUESDAY, JAN. 2—3
"The Man from Lost River"
And LARRY SEMON in "WELL I'LL BE"
OTHER ATTRACTIONS

WEDNESDAY, THURSDAY, JAN. 4—5
David Powell
In "PRINCESS OF NEW YORK"
FORD EDUCATIONAL NEWEST COMEDY

VAUDEVILLE TUESDAY AND THURSDAY

—COMING—
"OVER THE HILL"—Jan. 16, 17
"FOUR HORSEMEN OF THE APOCALYPSE"—Jan. 23, 24

IT PAYS to Advertise in the "STAR"

REAL VALUE

A nine-room house in very central location, fine neighborhood, hot water heat, oak floors, 12,000 sq. ft. of land; 2-car garage. Price $9000, one-third cash.

OWNER GOING WEST

Must sell his west side home of 10 rooms and bath, over ½ an acre of land. Price $10,000; open to an offer.

WEDGEMERE

Five minutes from station, single house 10 rooms, in excellent condition. 1st floor: large living room, fireplace, dining room, kitchen. 2nd floor: 4 chambers, sewing room and bath. 3rd floor: 2 chambers, all hardwood floors, excellent closets, hot water heat; about 6000 sq. ft. of land. Owner moving to New York, must sell. Price $11,000.

DURING A PERIOD OF UNEMPLOYMENT

Such as we have at present, Residence Burglary, and Holdup Insurance becomes a necessity for obvious reasons. We have a combination Burglary and Holdup policy which will interest you.

EDWARD T. HARRINGTON CO., Agents

Cor. Common & Church Sts., WINCHESTER, MASS.

Resident Manager, LORING P. GLEASON

Office hours from 8 to 6 every day except Sunday.

Special appointments made in the evening for business people. Tel. Win. 502. Residence 505-R. Complete list of rents and sales.

PERCIVAL B. METCALF

REAL ESTATE INSURANCE

MORTGAGES

BOSTON OFFICE: 1 BEACON STREET

Tel. Winchester 361 Haymarket 933

INSURANCE

ALL FORMS

For best companies, most complete protection or information regarding same consult

F. V. WOOSTER, Agent

WINCHESTER OFFICE 53 CHURCH ST.

Telephone 1384-M

ESTABLISHED 1884

S. B. GODDARD & SON

Insurance Counselors

A Very Happy New Year

Will be experienced by those favoring us with the privilege of estimating their actual insurance needs. Anything worth owning is worth insuring.

2 MT VERNON STREET, WINCHESTER

Telephone 1040

15 Pleasant St., Woburn 71 Kilby St., Boston

Tel. 76-77 Tel. Main 6616

Fancy Northern Turkeys

CHRISTMAS DINNER BASKET, delivered.....$4.50

LARGE NATIVE ROASTING CHICKENS, lb..... 48c

POTTED PLANTS

FRENCH ENDIVE, CUCUMBERS, MUSHROOMS

IMPORTED EDAM AND CAMENBERT CHEESE

Fish Received Daily

W. K. HUTCHINSON CO.

MARKETS

ARLINGTON HEIGHTS—ARLINGTON CENTER—LEXINGTON

WINCHESTER—284 MASS. AVE., BOSTON

NEWSY PARAGRAPHS

Joseph A. Blackham of Salem street, brother of Selectman James H. Blackham, received severe injuries on Monday while skiing in the west side woods. He received a nasty tumble, being rendered unconscious. His companions took him to the Winchester Hospital, where he was found to be suffering from a slight concussion and several bad scratches and cuts. He was detained over night, but had recovered sufficiently to return to his home Tuesday and no serious results are anticipated.

Massage, residential treatments, for appointment call Miss Rena Schlesinger, University 6618-R. d2-1m

The best New Year gift—a diary. Wilson the Stationer.

For sale, cedar chests suitable for Christmas gifts, Kelley & Hawes. N 18-tf

Mr. Charles E. Barrett, treasurer of the Winchester Trust Company, went to Miss West's Hospital in the Fenway Monday night for an operation, which was performed Tuesday. He is reported as resting comfortably and will probably return home in about a week.

David A. Carlue, painter and decorator, hardwood finishing a specialty. 141 Cambridge street. Tel. 494-M. aug28-tf

Are you aware that the Kelley & Hawes Co., wyill take your trunk from the attic to the South Station or steamboat landing for $1.00? Tel. 174 or 35. mh25-tf

Buy your christmas cards comfortably seated, at Winchester Exchange, all facilities for addressing and mailing. Nov. 25-tf

For Sale—Black Canton Crepe Gown. Hand embroidered, never worn. Exceptional value. Call. Win. 447-M. Dec. 30-2*

The best New Year gift—a diary. Wilson the Stationer.

Mr. and Mrs. Joseph W. Worthen of Glen Road are the parents of a daughter born December 9th at Symmes Hospital, Arlington.

Jan. 5, Thursday. Women's Benvolent Society, First Baptist Church, annual meeting 10 to 4. Luncheon at 12.

Mr. and Mrs. Fred L. Avery returned this week from Charleston, West Virginia where they have been spending Christmas with their daughter, Mrs. Horace Butler.

Lecture on Christian Science in the Winchester Town Hall, Friday evening, Jan. 6, by Wm. W. Porter, C. S. B. of New York City. The public is invited.

NEWSY PARAGRAPHS

Mr. A. Miles Holbrook, real estate and insurance, presented a number of his automobile customers with a most attractive gift this Christmas in the way of a fine leather holder for auto licenses and registration.

Mr. David N. Skillings, Jr., and family of Amherst, spent the week-end in Winchester visiting Mr. Skillings' parents.

Lecture on Christian Science in the Winchester Town Hall, Friday evening, Jan. 6, by Wm. W. Porter, C. S. B. of New York City. The public is invited.

Sergeant John A. Harrold of the police department, known to almost every resident of this town, where he has resided for the past 54 years, observed his 59th birthday Saturday. He received many congratulations and likewise many gifts. Sergt. Harrold has been on the Winchester police force for 20 years.

Auto Batteries, repairing, recharging. Winter storage, wet or dry. Best of facilities. Oscar Hedtler Co., Tel. 1208 Oct. 28-tf

Mr. Daniel C. Lynch of this town will represent Battery A on the Executive Board of the 301st Field Artillery Association. He was elected chairman Wednesday evening at the annual dinner at Young's Hotel, Boston.

Holophane Lens comply with laws in every state. Get yours now. Kimball and Earl. tf

Mrs. Pratt of Webster street is quite ill at the Winchester hospital.

Anna M. Phillips Registered Chiropodist. Fifteen years experience in caring for the feet. Office 436 Main street, Medford. Scalp Treatments. Shampoos. Tel. 1405-M Mystic. 1*

The engagement is announced of Miss Elsie Bartsch, of Arlington, formerly of Winchester, to Mr. Ralph J. Sims of Dorchester.

B. F. Mathews, W. E. McLaughlin. Funeral directors and embalmers. Tel. Win. 1236-M and 578-J. tf

Eugene Farrow, Paper Hanger. Room 5, Lyceum Building. M21-tf

If you are interested in the Winchester Post Office, read the letter in another column from our Postmaster. It will give you an insight into the amount of business our local office does, what it is called upon to handle during the holidays and remind you incidentally that sometimes errors are made by us all in sending our letters. Mail is handled very well here in Winchester, and few complaints are registered, thanks to our efficient force of postal workers.

NEWSY PARAGRAPHS

Among the Massachusetts golfers at Pinehurst, N. C., who played in the qualifying round of the annual mid-winter tournament on Wednesday was Mr. Harold C. Buckminster who scored 90.

Baldwin apples, $3.25 Bu. or 90c pk.: Hard shelled Hubbard Squash, 5c; Sweet Potatoes, 3 lbs for 25c; Lettuce, 14c; Celery, 35c; Mushrooms, at Blaisdell's Market. Tel. 1271.

Buy your christmas cards comfortably seated, at Winchester Exchange, all facilities for addressing and mailing. Nov. 25-tf

St. Mary's C. C. Society lost a hard fought game last evening to the Colonial A. C. of Cambridge 22 to 21. The shooting of Mathews and F. Tansey was noticeable for the local five. St. Mary's lead at the end of the first half 19 to 7.

NEWSY PARAGRAPHS

Mrs. S. W. Adriance is another pleased advertiser in the STAR. She reports prompt recovery of the mosaic pin lost last week.

We are indebted to the firm of Dewick & Flanders, insurance, for a fine large office calendar.

The management of the High School 1921-22 play takes pleasure in announcing that they will give the very popular comedy "A Tailor-Made Man" on Saturday evening, Jan. 28th.

PUBLIC LIABILITY INSURANCE

HERBERT WADSWORTH

Lane Building — Tel. Win. 291

D 30-tf

REAL ESTATE

All Forms of

INSURANCE

HERBERT WADSWORTH

LANE BUILDING

Telephone Winchester 291

FOR RENT

FIRST-CLASS STORAGE space for household furniture, in Brown Block, in Winchester Centre. Clean, light room at very reasonable terms.

THOMAS H. BARRETT

Real Estate Insurance

546 MAIN STREET, WINCHESTER

Tel. Win. 357-M or 579-M

What you can buy for

Christmas

AT THE

Winchester Exchange and Tea Room

CHRISTMAS CARDS, PLACE CARDS, SEALS, CALENDARS, TWINE, RIBBON AND PAPER FOR GIFT WRAPPING, LEATHER GOODS, HANDKERCHIEFS, VANITIES AND LINGERIE SETS, SILK STOCKINGS, DOLLS, TOYS, GAMES AND CHILDREN'S BOOKS, PAINTS AND CRAYONS, HAND DIPPED CANDLES, DECORATED BASKETS, FANCY BAGS, FLOWER POTS, BOWLS, VASES AND BON-BON DISHES. *GIFTS SUITABLE FOR EACH MEMBER OF THE FAMILY.*

Telephone 1030 13 Mt VERNON STREET

REAL ESTATE

AND

INSURANCE

A. MILES HOLBROOK

26 CHURCH ST. WINCHESTER

TEL. WIN. 1250 RES. 747-W

MEN'S

Grey Flannel Shirts

MEN'S

Lined Leather Mitts

MEN'S

Heavy Winter Caps

MEN'S

Winter Union Suits

MEN'S

Heavy Winter Socks

MEN'S

Flannelette Pajamas

ALSO

Boy's Winter Clothing and Blankets

BARNES

REMOVAL

SEWALL E. NEWMAN

REAL ESTATE AND INSURANCE BROKER

Announces the Removal of His Offices to

SUITE 440

OLD SOUTH BUILDING

294 WASHINGTON STREET

Boston, January, 1922 Telephone Main 1290

After the Christmas Holidays, then what

We look forward to a Bright and Prosperous New Year for our Town, State and Country.

You will find many of the Holiday goods repriced. Plenty of new merchandise always on hand.

Why not try your local store first, others have been well satisfied, why not you?

G. RAYMOND BANCROFT

OPEN 8 A. M. TO 6 P. M.—SATURDAYS UNTIL 9 P. M.

TEL. WIN. 671-W 7 MT. VERNON ST.